HEALDS

ASSOCIATED COLLEGES

"Oldest and Best."

OAKLAND SAN FRANCISCO STOCKTON

SEE PAGE

Western Transfer, Van and Storage Co.

Furniture and Freight Shipped on Wagons by Boat or Rail to all Coast Towns ✱ Drayage, Packing, Shipping, Storage and Forwarders

TELEPHONES—Sunset, Vale 1266 Capital, 1028 928 7th St., Sacramento, Cal.

A. J. MADSEN

COLLECTOR

"Kill Two Birds With One Stone"

Buy Our Beer and Get Good Beer

Patronize Home Industry

NEW BREW BOHEMIAN There You Are

BUFFALO BREWING CO. Sacramento, California

H. P. HARDMAN

Ladies'
Tailor
525
J
Street

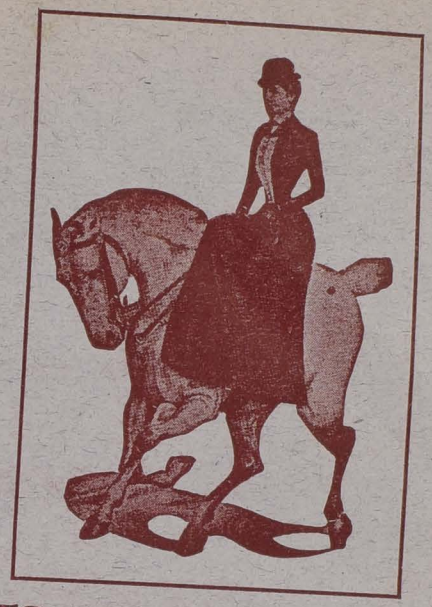

Direct
New York,
London
and Paris
Fashions

RIDING HABITS AND BICYCLE SUITS FANCY TAILOR MADE A SPECIALTY

Sunset Vale 7832

SILVIUS & SCHOENBACKLER

Book Binders, Blank Book

Makers and Paper Rulers

GOLD EMBOSSING, SOCIETY BADGES,
FLAT-OPENING BLANK BOOKS : : : :
SHIPPING RECEIPT BOOKS, ETC., ETC.

423 J Street, Sacramento TELEPHONES { Sunset, Oak 9477 / Capital 110

THOMAS LEWIS

Cesspool and Vault Cleaner

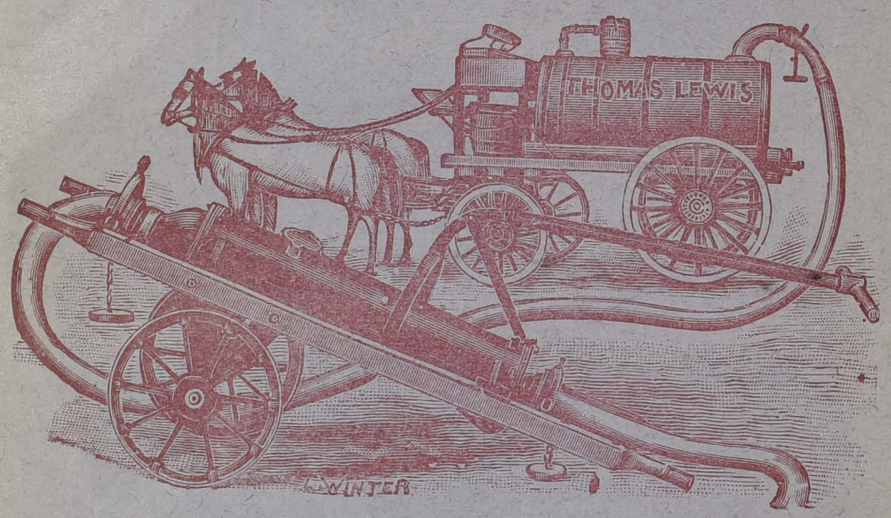

VAULTS AND CESS-POOLS CLEANED BY THE LATEST IMPROVED SYSTEMS : : : BEST OF ALL KINDS OF FERTILIZERS GUARANTEED TO GIVE THE FINEST RESULTS TO ANYTHING THAT GROWS

SEE ME

Tels.: Capital 300-3b; Sunset, Main 1041

10th Street Between S & T Sacramento, Cal.

General Contractors, Builders

And Building Material Department

MEMBERS BUILDERS' ASSOCIATION

PRESIDENT - - - - - - NICHOLAS HARVIE

SECRETARY - - - - - - - W. H. DAILEY

1013 10th Street.

Index

Anderson, W. A. Co. 13
Baltic Artificial Stone Works. 18
Banta's Planing Mill 7
Bitzer, E. H. 25
Brady, E. M. 21
Brennan, T. I. 8
Brown & Gordon. 6
Burns, Clark & De Roza. 19
Burns, Joseph 14
Burnett & Sons. 7
Carney, C. A. 23
Clark, E. L. 19
Coleman, J. R. 21
Conradt, Ed. 12
Dailey & Rogerson. 11
Earle, E. E. 25
Earle, Henry 25
Fritzsche, R. 14
Funk, Fred 14
Griffin, W. H. 18
Haley, J. W. 16
Hall Electrical Works. 24
Harvie, Nicholas 11
Henley, A. J. 17
Henley, O. A. & Son. 16
Herndon, G. L. 15
Hoit's Electrical Works 24
Hook & Son. 15
Kameyer, C. L. 20
Kopp, G. W. 13
Kreuzberger, L. 16
McClain, Henry 17
MaBee, F. G. 9
Mason, E. S. 12
Millard, H. 24
Miller-Edler Co. 25
Mott, W. W. 22
Muddox, H. C. 12
Murray, George & Son. 16
National Mastic Roofing Co. 8
Nix, H. F. 20
Nold, Fred 20
O'Neil, John T. 22
Pile, A. M. 26
Roberts, D. L. 22
Sacramento Planing Mill and Furniture Co. 6
Simmonds, W. S. 23
Smith, R. M. 10
Sprague, E. C. 22
Starbuck, H. F. 9
Struck, F. L. 21
Teichert, Adolph 19
Van Zee, A. 11
Walters, Anna Crabbe. 13
Wendt & Morrell. 10
White & Woods 23

CAPITAL PHONE 444-3 BELLS SUNSET PHONE OAK 4131

DOORS
WINDOWS
SCREENS

MOULDINGS
BRACKETS
TURNINGS

Sacramento Planing Mill and Furniture Co.

INCORPORATED

Sixth and R Streets SACRAMENTO

STAIRS TANKS

W. H. GORDON
Residence, 513 13th St.

FRANK H. BROWN
Residence, 1410 E St.

BROWN & GORDON

General Novelty Wood Work

BAND SAWING, WOOD TURNING AND SHAPING, CABINET WORK SCREENS AND SCREEN DOORS GENERAL MILL WORK, OFFICE STORE, BANK AND BAR FIXTURES FRAMES, MOULDINGS, PLANING MILL, ETC.

SUNSET PHONE VALE 8336 1410 E STREET

BURNETT & SONS

PLANING MILL

MANUFACTURERS OF

Doors, Blinds, Sash, Moulding, Etc.

PLANING, SAWING and WOOD TURNING, OFFICE. STORE, BANK AND BAR FIXTURES, SHOW CASES, REFRIGERATORS

PROMPTLY ATTENDED TO

R Street, between 23d and 24th SACRAMENTO, CAL.

CAPITAL TELEPHONE 902 SUNSET VALE 1461

BANTA'S PLANING MILL

A. J. BANTA, Proprietor

MANUFACTURER OF

Sash, Doors, Screens and General Mill Work

Also Lawn Swings, Clothes Reels, Etc.

Specialty of Counters, Shelving, Office Fittings, Mantels and Grill Work

Telephone, Capital 586

OFFICE AND FACTORY
REAR OF 314 TENTH ST.

Sacramento

CAPITAL PHONE 323-3 BELLS
SUNSET PHONE OAK 8501

E. S. WARNER
1015 TENTH ST., SACRAMENTO

National Mastic Roofing Co.

MANUFACTURERS OF

MASTIC ROOFING, SAND SURFACE ROOFING, RUBBER AND PERMANITE ROOFING, MASTIC ROOF AND IRON PAINT, BOILER AND STACK PAINTS,

ROOFING CEMENT, BUILDING AND INSULATING PAPERS, SATURATED FELTS, ASPHALTUM GRAVEL ROOFING.

San Francisco, Los Angeles, Portland, Spokane, Seattle, Salt Lake City, Utah, Edwardsville, Ill

FACTORIES; OAKLAND, CALIFORNIA, AND EDWARDSVILLE, ILLINOIS

MANTELS, GRATES AND TILES

WOOD BRICK AND TILE MANTELS

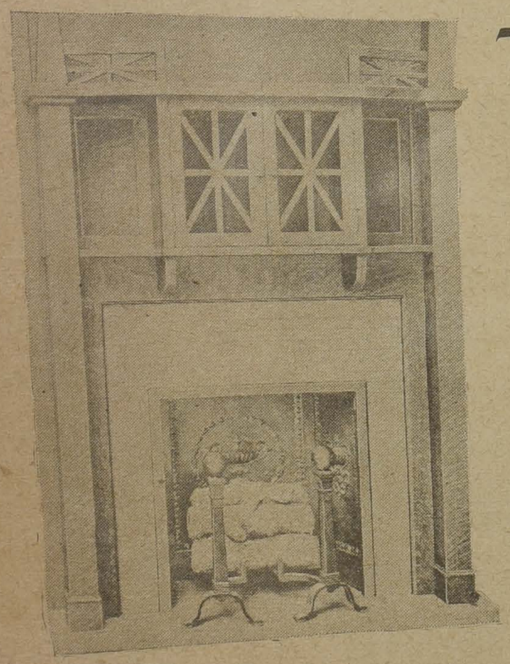

T. I. Brennan

TILE FLOORS
SINK BACKS
AND
WAINSCOTINGS

CAPITAL PHONE 805
SUNSET VALE 8211

920 J St., Sacramento, Cal.

CAPITAL PHONE 646 2-BELLS

T. G. MaBEE

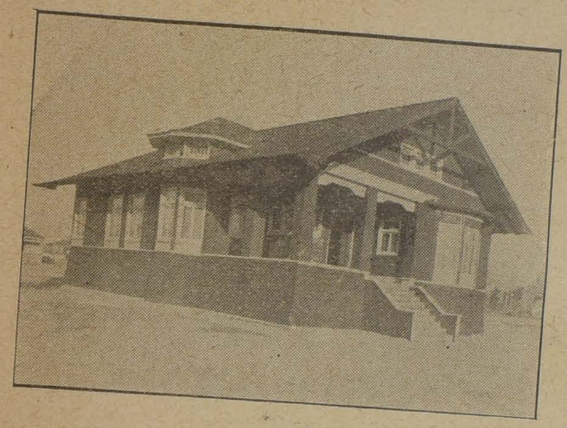

GENERAL

Contractor and Builder

Job Work Given Prompt Attention

Alterations, Store and Office Fixtures

Estimates Furnished.

Plans and Specifications Furnished If Desired

2201 I Street - - SACRAMENTO, CAL.

H. F. STARBUCK

Architect AND Superintendent

Personal Attention Given to All Plans

Specifications and Building Construction

1383 Franklin Street

OAKLAND CALIFORNIA

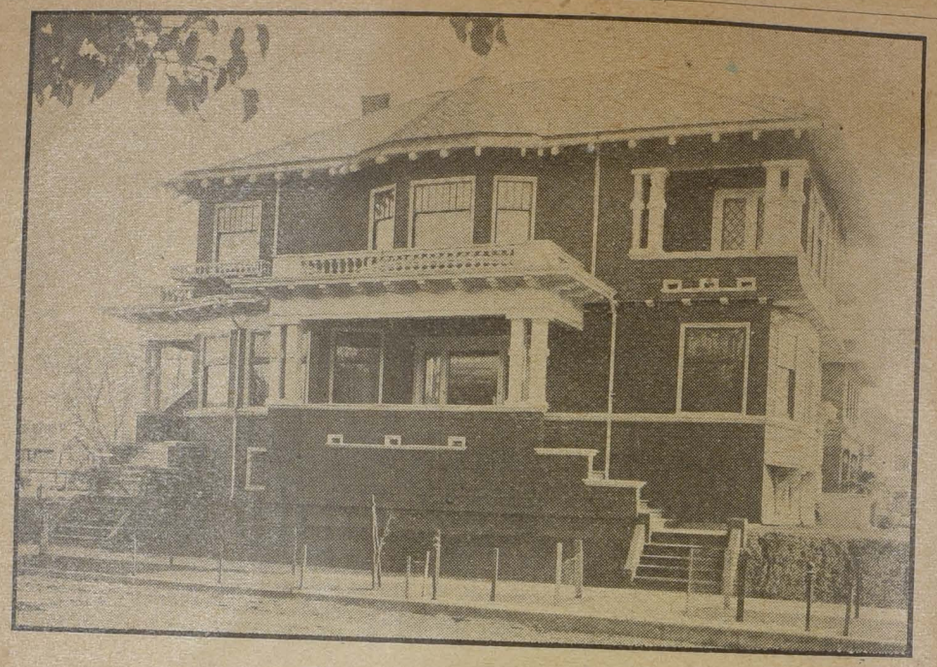

YORK HOME, BUILT BY ME

R. M. SMITH

General Contractor and Builder

ESTIMATES FURNISHED. REPAIRING.

OFFICE: 923 6th Street.
RESIDENCE: 2017 18th Street.

TELEPHONES—Office: Sunset, Vale 511. Capital 549
Residence: Capital 420, 4 bells.

SACRAMENTO, CAL.

Wendt & Morrell

General Contractors

ALL KINDS OF

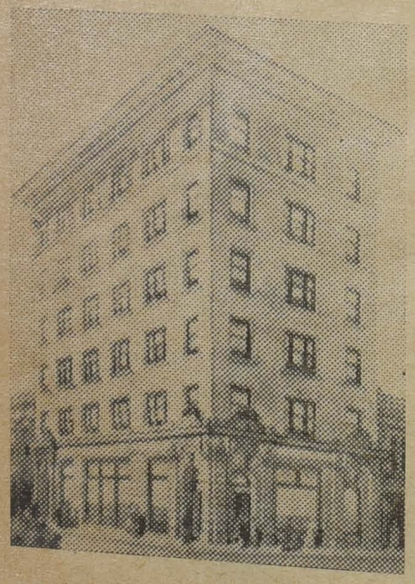

JOB WORK, OFFICE, STORE, BANK AND BAR FIXTURES

All Work Given Personal Attention

ESTIMATES FURNISHED

TELEPHONE—Capital 383-2 bells

Bryte Building Built By Us.

2130 M Street

SACRAMENTO, CAL.

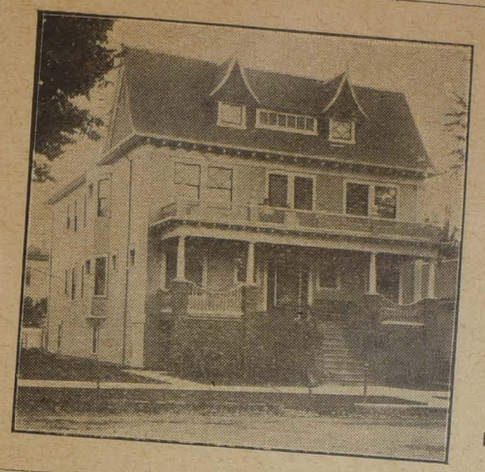

NICHOLAS HARVIE

SUNSET PHONE VALE 9082

GENERAL

Contractor and Builder

2200 O STREET.

PRESIDENT
BUILDERS' ASSOCIATION
OF SACRAMENTO

Sacramento, Cal.

W. H. DAILEY, (Res. 1822 M Street) Secretary Builders' Association.

Dailey

&

Rogerson

General Contractors and Builders

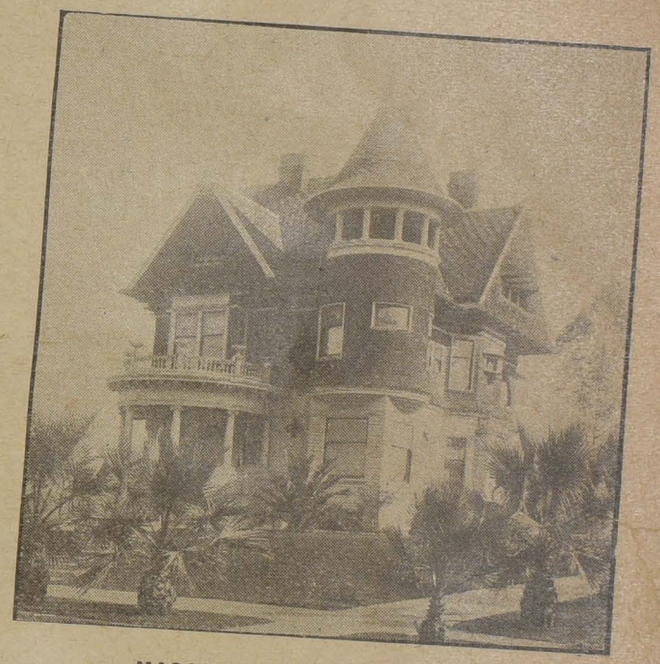

MASON HOME, BUILT BY US

General Jobbing—Store and Office Fitting—Prompt Attention—Estimates Furnished

1822 M Street SACRAMENTO, CAL.

Sunset Phone, Oak 9337
Capital 328-3 bells

A. VAN ZEE

GENERAL

Contractor and Builder

Job Work, Store, Office and Bank Fixtures. First Class Workmanship

Estimates Furnished

TEL. CAPITAL 619 3-BELLS

2707 Eye Street Sacramento, Cal.

H. C. MUDDOX

Manufacturer of

Sewer Pipe, Terra Cotta, Press Brick, Artificial Building Stone, and Cement Pressed Building Brick.

—Manufacturer of—

THE CAPITAL CEMENT LAUNDRY TRAY

FACTORY: 30TH, CORNER OF K.

Factory Tel. Sunset, Oak 3491. Residence Tel. Sunset, Vale 8846.

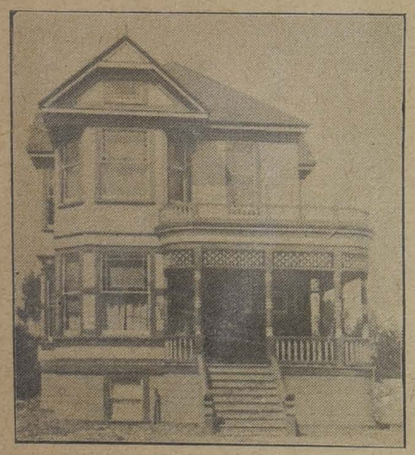

2916 26TH STREET, HIGHLAND PARK
CAPITAL PHONE 487 8-BELLS

EDWARD CONRADT

—GENERAL—

Contractor and Builder

JOBBING ATTENDED TO

Estimates Furnished On All Work

Stores and Offices Fitted Up

BUILDERS' ASSOCIATION

E. S. MASON

GENERAL CONTRACTOR and BUILDER

ESTIMATES FURNISHED.

Job Work Promptly Attended To

216 FIFTH AVENUE.

OAK GROVE — CALIFORNIA

W. A. ANDERSON CO.

Architects and Builders

Plans and Estimates Furnished

Bungalow and Cottage Work a Specialty

3311 Sacramento Ave. Residence 3739 Magnolia Ave.

TELEPHONE—Capital 453-3 bells

G. W. KOPP

General Contractor and Builder

1514 Fifteenth Street SACRAMENTO, CAL.

PHONE VALE 3751

ANNA CRABBE WALTERS

HOME DESIGNER

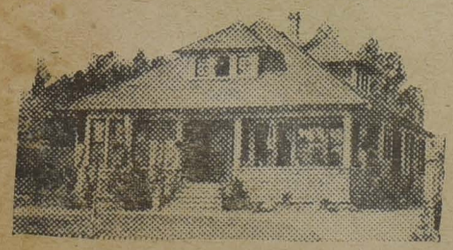

Designing

Tracing

Specifications Prepared

Blueprinting

Prices Reasonable

TEL. Sunset: Oak 9346

BRYTE BUILDING, ROOM 309. (Southwest Corner 7th and J)

Phone: Vale 9011

JOS. BURNS

General
CONTRACTOR
and
BUILDER

SACRAMENTO, CAL.

OFFICE AND RESIDENCE
. . . . 3018 K Street . . . .

ESTIMATES
FURNISHED

FRED FUNK

GENERAL CONTRACTOR AND BUILDER

ALL KINDS OF JOB WORK
PROMPTLY ATTENDED TO

TELEPHONE — CAPITAL 487-7 BELLS
2408 Carnegie Ave., - - - HIGHLAND PARK

Sunset Phone Oak 3507
1710 T Street

RICHARD FRITZSCHE

General
CONTRACTOR
And
BUILDER . . .

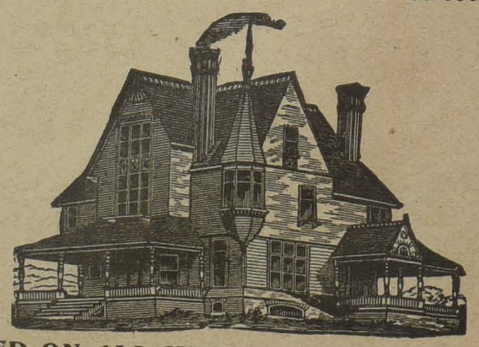

JOBBING ATTENDED TO
ESTIMATES FURNISHED ON ALL WORK
STORES AND OFFICES FITTED UP

HOOK & SON

G. EDW. HOOK

General Contractor and Builder

SACRAMENTO, CAL.

OFFICE AND SHOP
718 Eighteenth St.

TELEPHONE:
Sunset, East 572

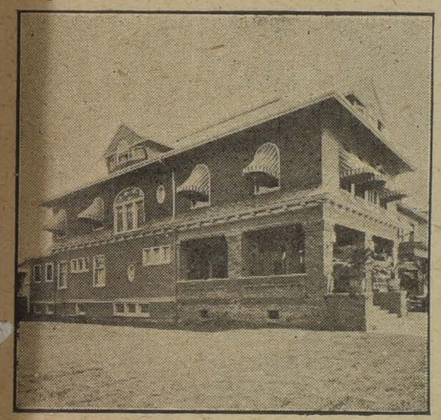

Residence of H. C. Keyes built by us
2315 "M"

Fine Residences and
Artistic Homes : : :

Store and Office Fittings
a Specialty : : : : :

Jobbing and all Orders
Promptly Attended to

ESTIMATES FURNISHED

GEO. L. HERNDON

General Mason Contractor

All Kinds of Brick and
Stone Construction

914 T STREET, - - SACRAMENTO, CAL.

Both Phones { Suuset, Vale 3221
Capital 351-3 bells

J. W. HALEY Contractor for

All Kinds of Brick Work,
Boiler Setting, Etc. . . .

Tels. { Sunset, Main 1633
Capital 989

2014 10th Street,
SACRAMENTO, CAL.

OSCAR A. WALTER L.

O. A. HENLEY & SON

General Mason Contractors

For all Kinds Brick Work

ESTIMATES FURNISHED

1621 Thirteenth St. Telephone: Capital 1032 Sacramento, Cal.

GEO. MURRAY & SON

Contractors For All Kinds of .. Brick Work ..

Sunset Phone, Vale 9652

1716 M Street - - - Sacramento, Cal.

L. KREUZBERGER CONTRACTOR

For all Kinds
Brick Work,
Boiler Setting, Etc.,
Furnace Work a Specialty.

ESTIMATES FURNISHED

1622 K Street *Sacramento, Cal.*

A. HENLEY GENERAL BUILDING CONTRACTOR

EXCAVATING, ODORLESS CESSPOOL EXCAVATING AND BRICK WORK OF ALL DESCIPTIONS . . . . . .

1721 Seventeenth St. - - - - Sacramento, Cal.

BIDS SOLICITED ON ALL CONTRACTS

HENRY McCLAIN

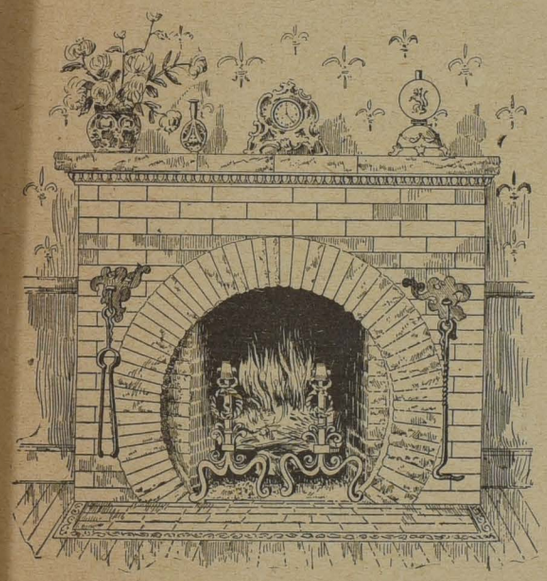

BRICKLAYER AND CONTRACTOR

Mantels and all kinds of Job Work Promptly Attended to : : : : : :

PHONE CAPITAL 1031
1208 Whitney Ave., bet. O and R
Sacramento, - Cal.

GEORGE W. BALTIC, Sculptor ALFRED J. BALTIC

Baltic Artificial Stone Works

MANUFACTURERS OF ALL KINDS OF

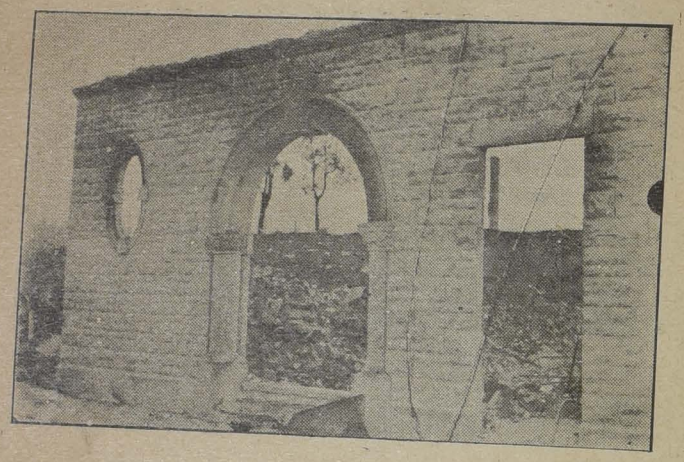

Note Detail in Picture. The only Artificial Stone Building in the San Francisco Fire. Picture taken after Fire.

Mantels,
Marble Steps,
Wainscoting,
Terrazzo Steps,
Laundry Trays,
Cement Pottery,
Plaster Decorations,
Artificial Building Stone,
Mosaic Floors of all Kinds.

Factory: 2215 T Street
Office: 1905 22d St.

Residence Phone:
Capital 420-3 bells

SACRAMENTO, CAL.

WILLIAM H. GRIFFIN

CONTRACTOR

For All Kinds of Concrete Construction

Walks, Floors, Posts, Curbs,
Foundations, Cess Pools, Etc.

Telephone: Capital 493--2 Bells
2510 O Street - SACRAMENTO, CAL.

ADOLPH TEICHERT

CONTRACTOR OF

ALL KINDS RE-ENFORCED CONCRETE CONSTRUCTION

Cement Sidewalks, Garden Walks, Concrete Foundations, Stable and Cellar Floors, Fence Copings, Etc.

Capital Phone
984

Residence, 2401 J Street,
SACRAMENTO, CAL.

BURNS, CLARK & DE ROZA

GENERAL CONTRACTORS

Cement, Grading, Paving, Excavating, Sewer Work, Etc.

1325 Twenty-second, 1917 Sixth and 2015 Eleventh Streets
SACRAMENTO, CAL.

E. L. CLARK

CONTRACTOR

For all kinds of Concrete Construction, Sidewalks, Cellars, Floors, Posts, Curbs, Concrete Foundations. - ESTIMATES FURNISHED.

2014 Eighth Street,
SACRAMENTO, CAL.

TELEPHONE:
Sunset, Vale 2911

FRED NOLD CONTRACTOR

FOR ALL KINDS OF

Plain and Ornamental Plastering

ESTIMATES FURNISHED

Telephone Capital 367-3 Bells

1523 O Street,
SACRAMENTO, CAL.

C. L. KAMEYER

CONTRACTOR

Phone, Cap. 625—3 Bells - 1817 S St.

— FOR ALL KINDS —

Plain and Ornamental Plastering, Tinting. Kalsomining & Repairing Promptly Attended to : :

ESTIMATES FURNISHED

HENRY F. NIX

CONTRACTOR FOR ALL KINDS

Plain and Ornamental Plastering
And Cement Work

ESTIMATES FURNISHED

814 J St.; Residence, 1214 S St.
SACRAMENTO, CAL.

PHONE:
Sunset. Main 21

F. L. STRUCK

Cheerfully furnishes Estimates on
Painting,
Paperhanging
and
Interior
Decorating.

Just Received
A Swell Line of
WALL PAPER

We carry a
Full Line of
Paints,
Oils,
Varnishes,
Brushes.
Also
JAP-A-LAC.

F. L. STRUCK

923 SIXTH STREET

Both Telephones-Sunset, Vale 511; Capital 540

JAS. R. COLEMAN

GENERAL PAINTING

Art Wood Finishing
Graining and Staining

Good Material
and Workmanship

Residence: 2311 P St., SACRAMENTO, CAL.

E. M. BRADY

General Painting
CONTRACTOR

Decorating, Frescoing, Interior and Hardwood
. . . Finishing, Paperhanging, Tinting, Etc. . . .

Tel.--Sunset, Red 192

Residence--3712 Park Ave.
Shop--3311 Sacramento Ave.

OAK PARK, SACRAMENTO, CAL.

WM. W. MOTT, SR

House Painting, Graining

....First-Class Work at Lowest Possible Prices ...

SHOP, 608½ I STREET
Residence, 1413 20th St.

Sacramento, Cal

JOHN T. O'NEIL CONTRACTOR

...FOR ALL KINDS OF..

PAINTING

Interior and Hardwood Finishing a Specialty

BOTH PHONES
1712 S STREET SACRAMENTO, CAL.

E. G. SPRAGUE ...CONTRACTOR..

— FOR ALL KINDS OF —

Painting, Graining, Paperhanging, Decorating, Frescoing, Tinting, Interior and Hardwood Finishing

2707 O St TELEPHONE, Oak 9731 SACRAMENTO, CAL.

D. L. ROBERTS

L. ROBERTS

Painting, Papering, Tinting, Graining

WAX FINISHING A SPECIALTY

Sunset Phone, Oak 5447
1814 28th Street
SACRAMENTO, - CAL

W. S. SIMMONDS

General Painting Contractor

Paperhanging, Decorating, Frescoing, Interior and Hardwood Finishing.

SUPERIOR WORKMANSHIP
ESTIMATES ♦ FURNISHED

920 J and 1322 I Streets,
SACRAMENTO, CAL.

WHITE & WOODS, General Painting Contractors

House, Sign and Carriage Painting, Frescoing. Decorating, Paperhanging and Interior Finishing

General Blacksmiths, Carriage and Wagon Makers
ALL WORK FIRST CLASS

713-715 S Street SACRAMENTO, CAL.

C. A. CARNEY

Contractor for All Kinds of

TELEPHONE:
Suneet, Oak
2826

Painting, Decorating Interior and Hardwood Finishing, Graining, Frescoing, Paperhanging, Etc....
ESTIMATES FURNISHED

1913 M Street SACRAMENTO, CAL.

"BEWARE"

Of Directory Borrowers

A business man who would hesitate to ask you for a loan of $5.00 or $10.00 would borrow your directory without a "Thank You," and when you want to use it yourself, it is either :: :: :: ::

"LOST, STRAYED OR STOLEN."

HALL ELECTRICAL WORKS

H. W. HALL
PROPRIETOR

ELECTRICAL CONTRACTORS AND ENGINEERS FOR EVERYTHING ELECTRICAL—Wiring, Incandescent Lamps and Supplies, Electric Pumping Outfits, Electrical Construction Work, Storage Batteries Charged and Repaired, New and Second-Hand Motors, Dynamos, Etc. All kinds of Fixtures.

COUNTRY ORDERS SOLICITED

TEL. SUNSET, OAK 1831

OFFICE AND WORKS, 1237 J ST.
SACRAMENTO, CAL.

Electrical Supplies, Wiring, Repairing and Light Machine Work, Gas Engine and Automobile Repairing, Electrical and Mechanical Engineers

Hoit's Electrical Works

O. A. HOIT, PROPRIETOR

Sunset Phone, Vale 5602
Capital Phone, 1077

1009 K Street

EXCAVATING CONTRACTORS

H. D. MILLARD CONTRACTOR

....For All Kinds of GRADING and EXCAVATING....

TELEPHONE.
Sunset, Vale 9323

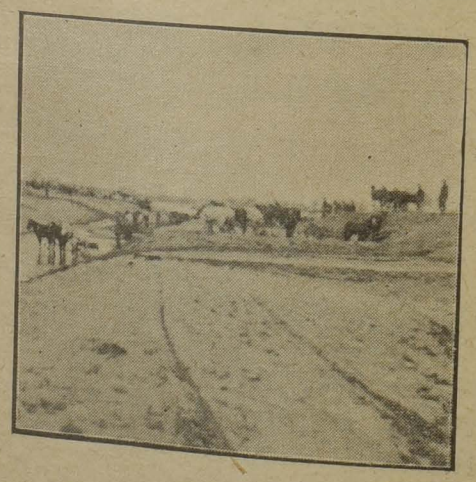

SACRAMENTO DRAINAGE CANAL

ESTIMATES FURNISHED

2517 O STREET — SACRAMENTO, CAL.

Capital Phone 1118 — Sunset, Main 1992

HENRY W. EARLE

PLUMBING, GAS FITTING

General Jobbing and Tinning
All Work Promptly Attended to

1011 Seventh Street — SACRAMENTO, CAL.

MILLER-EDLER CO.

IMPORTERS AND DEALERS IN

Stoves, Ranges, Gas Fixtures, Etc. Plumbing, Tinning, Tank & Copper Work

Telephone, Capital 445

1230 J Street — Sacramento, Cal.

CAPITAL PHONE, 453-3BELLS — 2330 K STREET

E. H. BITZER

..PLUMBING.. AND GAS FITTING

Jobbing of All Kinds Promptly Attended to

E. E. EARLE

Gas Fitting, Plumbing and Tinning

Special Attention given to Jobbing of All Kinds

Water Backs Put in

All Work Guaranteed

SUNSET PHONE: VALE 5601

1023 TENTH STREET
Physicians Building

SACRAMENTO, CAL.

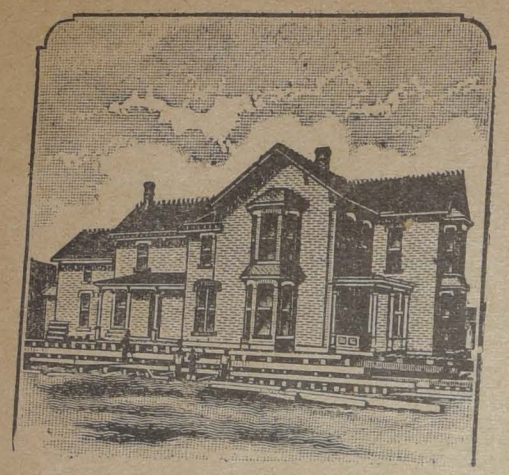

Suunet, Oak 2186

A. M. PILE

HOUSE MOVER AND RAISER

Heavy Machinery and Large Trees Moved

ESTIMATES PROMPTLY FURNISHED

Yard -- 19th, B and C Sts.
1718 Eye St. Sacramento

Husted's Directory Library

DIRECTORIES of different cities in the United States and Canada are on file at the Chamber of Commerce Building. They have been placed there for the accommodation of our patrons, and may be referred to free of charge by the public. The latest publication of directories from all parts of the country will be added as soon as issued from year to year, keeping the library up-to-date in every particular.

MRS. F. M. HUSTED.

Mrs. F. M. Husted

DIRECTORY PUBLISHER

Member of the Association of American Directory Publishers

DIRECTORIES:

Sacramento City and County
407 J Street.

Oakland, Alameda and Berkeley
906 Broadway, Oakland, Cal.

Honolulu and Territory of Hawaii
Hawaiian News Co., Agents, Honolulu.

Stockton City and San Joaquin County
Stockton, Cal.

Fresno City and County
Fresno, Cal.

Eureka and Humboldt County
Eureka, Cal.

SHOW PRINTING

to be attractive and bring the "mazuma" must be executed by those who understand the "biz" and in an office equipped for that kind of printing

J. N. LARKIN & SON

307 J Street

Print Everything

THEY PRINTED THIS BOOK

THE SEVENTEENTH YEAR

HUSTED'S

SACRAMENTO CITY AND COUNTY

Directory 1907

Comprising an Alphabetically Arranged List of Business and Professional Men, Firms, Corporations and Private Citizens, where Located and Telephone Numbers, an entire New Map of Sacramento City, with an Improved Street Guide, a Miscellaneous Directory, State, City and County Officers, Terms of Court, Public and Private Schools, Churches, Banks, Incorporated Institutions, Secret and Benevolent Societies.

A REVIEW OF THE PROGRESS OF THE CITY, ETC.

AND A

COMPLETE CLASSIFIED BUSINESS DIRECTORY

PRICE $5.00

MRS. F. M. HUSTED, Publisher

307 J St., SACRAMENTO, CAL.

Member of the Association of American Directory Publishers

Entered According to Act of Congress, in the Year 1906, by Mrs. F. M. Husted, in the Office of the Librarian of Congress, at Washington, D. C.

ALLIED PRINTING TRADES UNION LABEL COUNCIL SACRAMENTO

PRESS OF J. N. LARKIN & SON
SACRAMENTO, CALIFORNIA

INTRODUCTORY

THIS is the 17th regular annual edition of Husted's Directory of Sacramento City and County. Since the issue of the last edition Mr. F. M. Husted died, on December 3, 1905, and the work which he established, with all the records and all the vicissitudes of such work, was left to me, his widow, and the business is now being conducted by me with a corps of able assistants.

Although most extraordinary difficulties were encountered in the production of this volume, yet a thorough system, with a competent force of experienced men, whose profession is directory making, have produced a directory of Sacramento second to none in America, not excepting the largest metropolitan directories.

Especial attention is called to many valuable features never before attempted in the West. The full christian name and middle initial of every individual is given. This directory shows, as it properly should, the exact occupation of every adult person; instead of using the term "emp" or employed, it shows exactly what the person does, and the place of employment or business, and the domestic relation of each person is also plainly shown, as for instance if the party be the head of a home his residence location is preceded by the letter "r," which stands for residence. If the party be merely a boarder, this fact is indicated by the letter "b" preceding the dwelling number. If the party be merely a lodger this fact is denoted by the term "rms." This new form of information will be highly appreciated by everybody in the community, especially by merchants who send out circulars or who extend credit.

The information for business houses shows definitel whether the business is carried on by a single individual, by a co-partnership, by a corporation, by a foreign house or through an agent, all of which is of vital interest to the community.

The canvass has been unusually thorough and complete and the data for every name has been proven by a double canvass, one of which secured information from the dwelling and the other from the place of business. Where the information thus obtained from the two sources did not agree special messengers were dispatched to both places to correct the conflicting facts; in addition the new information was carefully compared with the last edition of the directory and every name in the old book has been accounted for and the new directory shows whether the missing persons have died or have moved away, and in the latter cases the places to which they have moved is given.

All the information and experience gained in the publication by Mr. Husted

during the past 17 years has been used to excellent advantage in the public tion of this volume.

Neither expense nor labor have been spared to make this directory comple accurate and reliable, and the unusual amount of patronage which the rectory clearly displays shows that this special care is appreciated and th the Husted Directory is highly popular.

With each recurring issue new features will be incorporated and the wor will be improved from year to year. A very useful and interesting feature a properly made directory is its certain index to population.

This volume contains 22,040 names, exclusive of Japanese and Chines which multiplied by 2½, the figure which is generally found to accurately rep resent the names of women and children who are not included in the directo canvass, indicates 55,100 as the present population of Sacramento, includin the adjoining suburbs. This is a most remarkable growth and must be highl interesting to all who are interested in the welfare of California's fair Capital

A complete Library of Directories from all the principal cities of the Unite States and Canada is being maintained by me in the Chamber of Commerc Building for the free use of my patrons and the general public, who can refe to it at any time. As the latest books are issued by the different publishers i the United States, they will be added to the library, thereby keeping it up-to date from year to year.

I beg to express my sincere thanks for the patronage bestowed upon th work and for the earnest support of the business houses of Sacramento in th trying ordeal. Respectfully,

MRS. F. M. HUSTED.

GENERAL INDEX

Abbreviations 65
Additions, Removals, etc 64
Alphabetical List of Names 65–582
Business Directory (City) 646–758
Business Directory (County) 759–765
General Contractors—Builders' Department 6– 26
History of Sacramento .....
Index to Advertisements ..... VI–VIII
Introductory ..... III–IV
Miscellaneous Information 33– 58
Representative Business Houses of San Francisco 766–768
Sacramento County Directory 583–645

MISCELLANEOUS CLASSIFICATIONS

City Government 33– 25
County Government 35– 36
State Government 36– 37
United States Government 42
Art Gallery and Museum 53
Amusement—Places of 42
Asylums, Hospitals and Homes 47
Banks and Bankers 42
Blocks, Buildings, Halls, etc 41
Board of Education 35
Cemeteries 45
Churches 45– 46
Clubs 47
Commercial Bodies 44
Fire Department 33– 35
Grand Army of the Republic 51
Labor Organizations 43
Libraries and Reading Rooms 47
Miscellaneous Organizations 51– 53
Miscellaneous Religious Organizations 46– 47
National Guard State of California 53– 57
Newspapers and Periodicals 42
Postoffice Department 37– 41
Private Schools and Academies 53
Public Parks 53
Public Schools 35
Railroads 41
Secret and Benevolent Societies 48– 51
Streets and Avenues .....

INDEX TO ADVERTISEMENTS.

Anderson Mrs Blanche.....Right bottom lines and under Hospitals
Anderson W A.....Contractors' Department 1
Anybody's Magazine.....
Aubertus A M.....Opp p 7
Bagnall Mrs Maggie.....Opp 7
Baltic Artificial Stone Works.....Under Trained Nurses
Banta A J.....Contractors Department 1
Bitzer E H.....Contractors Department
Boyd & Mastin.....Contractors Department 2
Brady E M.....Under Plumbers
Brand-McClelland Co.....Contractors Department 2
Brennan T I.....Right Side Lines
Brown & Gordon.....Contractors Department
Buffalo Brewing Co.....Left bottom lines and Contractors Department
Burnett & Sons.....Front Cover
Burns, Clark & De Roza.....Contractors Department
Burns Joseph.....Contractors Department 1
Button Dr J F.....Contractors Department 1
California State Bank.....Under Christian Science Practitioners
Carmichael Co The.....Back Cover
Capital Box Factory.....Opp Real Estate
Capital Furniture Mnfg Co.....Backbone
Capital Machine & Auto Co.....Right Bottom Lines
Capital Telephone & Telegraph Co.....Right Side Lines
Carney C A.....Right Side Lines
Carroll & Nicol.....Contractors Department 2
Cascade Laundry.....Left Bottom Lines under Marble and Granite Works
Chappell-Nelson Co.....Right Top Lines
Christian Brothers College.....Under Transfer Companies
Clark E L.....Right Top Lines
Coleman James R.....Contractors Department 1
Conrad Edward.....Left Side Lines and Contractors Department 21
Dailey & Rogerson.....Contractors Department 1
Dike U L Investment Co.....Contractors Department 1
Duchez Jerome.....Right Bottom Lines
Earle E E.....Under Dyers, Cleaners and Scourers
Earle Henry W.....Contractors Department (Plumbers) 25
Fort Sutter National Bank.....Contractors Department 25
Francisco & Hall.....Inside Cover,, First Page
Fritzsche R.....Page opposite Name Alph
Funk Fred.....Contractors Department 14
Gardner H C.....Contractors Department 14
Golden State Band.....Under Baths
Greer R N.....Right Side Lines
Griffin Wm H.....Right Side Lines
Haley J W.....Contractors Department 18
Hall Electical Works.....Left Side Lines and Contractors Department 16
Hammam Baths (H. C. Gardiner).....Left Side Lines and Contractors Department 24
Hardman H P.....Under Baths
Harvie Nicholas.....Right Top Lines and p 3
Healds Business College.....Left Side Lines and Contractors Department 11
Henley A J.....Opp p 666
Henley O A & Son.....Contractors Department 17
Henry George B.....Contractors Department 16
Herndon George L.....Top and Bottom Edges
Hing T W.....Contractors Department 15
Hoit's Electrical Works.....Left Side Lines
Holt Alfred.....Contractors Department 24
Hook & Son.....Under Cabinet Makers
Look Hoy (Sac Produce Co).....Contractors Department 15
Howe Business College.....Under Fruit and Produce
Howes Engraving Electrotyping Co (Inc).....Top Backbone and ad opp p 279
.....See p opp p 280

Johnson E A.....Right Bottom Lines
Jost Albert E.....Left Top Lines
Kameyer C L.....Contractors Department 20
Kessler Emil.....Under Stock Breders
Kilborn Walton D.....Under Photographers
King Cora M.....Under Dressmakers
Kopp George W.....Contractors Department 13
Kreuzberger Lucas.....Contractors Department 16
Kromer George.....Opp Real Estate
Kruitosik Jasper (Sacramento Wire Works).....Right Side Lines
Langley Wm A.....Left Top Lines
Larkin J N & Son.....Left Top Lines
Latourrette & Fical.....Right Top Lines
Lewis Thomas.....Front Section 4
Lichthardt G H P.....Under Chemists, Analytical
Lucas Mrs Ella.....Under Tamale Manufacturers
Luce & Luce.....Left Bottom Lines
McAnear S F.....Left Top Lines
McClain Henry.....Left Bottom Lines and Contractors Department 17
McClelland H A (Brand-McClelland Co).....Right Side Lines
McLaughlin Draying Co (Inc).....Left Side Lines
Ma Bee F G.....Contractors Department 9
Madsen A J.....Front Cover
Mason E S.....Contractors Department 12
Mater Misericordiae Hospital.....Insert Both Sides opp p 370
Menefee & Co.....Left Top Lines
Menne Mrs Clara J (The Orpheum).....Under Furnished Rooms
Merchants Special Delivery and Transfer Co.....Back Cover
Mikle P G (Park View Hotel).....Right Bottom Lines
Millard H.....Contractors Department 24
Miller-Edler Co.....Contractors Department 24
Moser Andrew.....Right Bottom Lines
Mott W W.....Contractors Department 22
Muddox H C.....Contractors Department 12
Murray George & Son.....Contractors Department 16
National Bank of D O Mills & Co.....Inside Back Cover
National Mastic Roofing Co.....Contractors Department 8
Navlet Bros.....Under Florists
Naylor, Sons & Co.....Left Bottom Lines
Newton F A.....Under Salary Loans
Nix Henry F.....Contractors Department 20
Nold Fred.....Contractors Department 20
O'Neil John T.....Contractors Department 22
Oak Park (Walter Smith Propr).....Left Side Lines
Orpheum Rooms The (Mrs C J Menne).....Under Furnished Rooms
Pacific Sheet Metal Works.....Under Sheet Metal Works
Park View (P. G. Mikle Propr).....Right Bottom Lines
Pealer Mrs M A.....Under Name in Alph
Pemberton & Hoag (Oak Hall).....Insert opp p 426
Philip Robert.....Under Engravers
Phoenix Milling Co.....Right Top Lines
Pile Augustus M.....Contractors Department 26
Puga Alfonso.....Under Tamale Manufacturers
Roberts D L.....Left Side Lines and Contractors Department 22
Robertson Daniel A.....Adv p 455 Alph
Robinson G P.....Front Edge
Ruhstaller F J.....Left Top Lines
Sacramento Foundry & Machine Works.....Right Top Lines
Sacramento Fruit & Produce Co (Look Hoy & Co).....Under Fruits and Produce
Sacramento Hospital Association.....Opp p 468 Both Sides in Alph
Sacramento Planing Mill & Furniture Co (Inc).....Bottom Lines and Contractors Department 6
Sacramento Typewriting Emporium (Vera A Winchester).....Left Bottom Lines
Sacramento Wire Works (Jasper Krutosik Propr).....Right Side Lines
Sieferman Henry.....Backbone
Silvius & Schoenbackler.....Fly Leaf Front 3
Simmonds W S.....Left Bottom Lines and Contractors Dept 23
Singer Mrs Georgie.....Right Bottom Lines and Under Hospitals
Smith R M.....Contractors Department 10
Smith Walter.....Left Side Lines

Sprague E C.....Contractors Department
Star Loan Co.....Under Loan Ag
Starbuck H F.....Contractors Department
Steppan Lewis, Ladies Orchestra.....Left Top Li
Struck Frank L.....Contractors Department
Sutter Heights Hospital.....
Page Insert in Class opp Hospitals, Embossed Lines on Front and Back Cov
Takahashi R.....Under Employment Ag
Teichert Adolph.....Contractors Department
"Ute" Advertising Sign Co The.....Right Side Lines and Under Advertising Si
Up-to-Date Laundry Co.....Right Top Li
Van Zee A.....Right Side Lines and Contractors Department
Walters Anna Crabbe.....Contractors Department
Wardrobe The.....Directly Under Dyers, Cleaners and Scou
Watson G W.....Left Bottom Li
Watson's Dancing Academy.....Left Bottom Li
Wendt & Morrell.....Contractors Department
Wentworth Hospital.....Page opp p 558 A
Western Van & Storage Co.....Front Co
White & Woods.....Contractors Department
White's Tent, Awning & Bag Co.....Right Bottom Li
Wilkins Mrs May.....Under Classified "Drawing Teache
Woey Yen Low.....Right Bottom Li
Winchester Vera A (Sacramento Typewriting Emporium).....Left Bottom Li

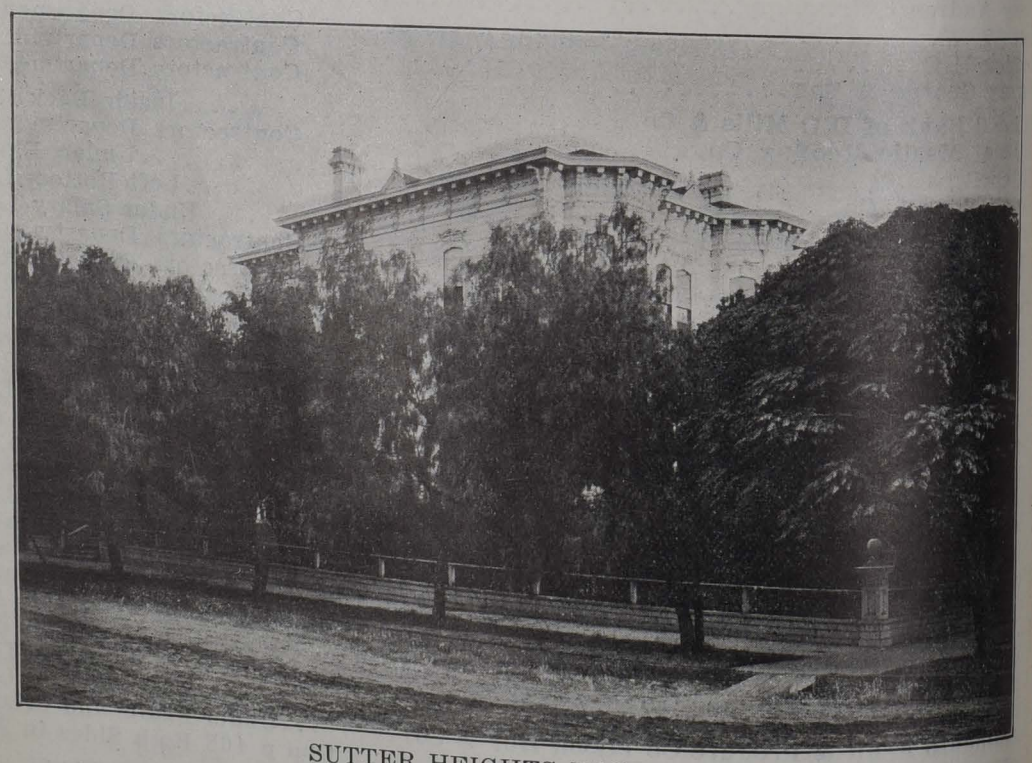

SUTTER HEIGHTS HOSPITAL.

Additions, Removals, Alterations and Names Too Late for Regular Insertion

Adams Frank H, draying 1106 J, r same.
ALISKY CHARLES A, Propr and Treas Alisky Theatre, r 613 J.
ALISKY & SON (Charles A and Charles W), Proprs Alisky Theatre 613 K.
Allen Frank J, clk Fort Sutter Nat'l Bank, r 1614 23d.
American Dairy, Joseph N Baxter propr, Freeport rd.
Anderson Alexander, mngr and salsn Smith-Premier Typewriting Co, r 2307 H.
Anderson Margaret P, dep County Supt of Schools, rms 1414 7th.
Anderson Porter C, bkpr Sac Planing Mill & F Co, b 1613 J.
Anderson Robert L, bkpr Earl Fruit Co, r 322 18th.
Andrews Nora B, lawyer and stenogr State Board of Health State Capitol, r 1525 12th.
Angelotti Frank M, Associate Justice Supreme Court, r San Rafael, Col.
Angels' Sodality, meets 1st and 3d Sunday afternoons of each month at St Joseph's Academy.
Fruit Growers' Express, Robt Graham mngr, rms Sutter Club.
Graham Robt, mngr Fruit Growers' Exp, rms Sutter Club.
AUBERTUS AUGUSTUS M, Real Estate, Insurance and Mining Stocks 915 7th. (See opp p 76.)
Baker Alfred S, painter 517 K, r 1126 6th.
Basler Wm H, wood and coal, r Am River Bridge.
Bauer Frederick (Schweitzer & Bauer), r 2028 10th.
Bauer John J, lawyer Sac Bank bldg, r 1322½ D.
Beers John H, salsn A S Hopkins Co, r 809 21st.
Bidstrup Hans J, baker 2223 J, r same.
Borchers Wm A, dairyman, r 2311 H.
Bowden Louis W, clk Baker & Hamilton, r 1010 14th.
Boxler Joseph N, propr American Dairy, r 12 Freeport rd.
Burkhart Lydia J (wid Samuel), r 2108 I.
Bushnell Photo Co, 422 K.
California Wood Fiber Plaster, F Cody agt, 20th cor R.
Castle Rock Bottling Wks, Edward R Freyer propr, 903 Front.
Cazau Alfred (Cazau & Frei), r 801 M.
Cazau & Frei, laundry 801 M.
Continental Building & Loan Assn, 706½ K.
De Launey Felix B, r 1116 14th.
Fisher Herman C, conf supplies 716 Oak av, r 1314 16th.
Golden Eagle Dairy, A Marty & Bros proprs, Freeport rd.
Hansen Rasmus, foreman Sac Nat Gas Co, r Levee and Y.
Hebner Eugene F, extracts 903 Front, r 2411 K.
Karcher Frederick C, orchardist, r 1411 K.
Lennox Wm J, comp State Printer, b 1200 I.
Lusk Mason L, mngr Whisky Hill Pure Water Co, r Whisky Hill.
MacFarland Claude T, salsn Phillips & Este, r 2011 D.
Martin George W, builder W P Ry Co, r 1217 19th.

Miscellaneous Information.

CITY GOVERNMENT.

City incorporated April 25th, 1863. The next municipal election will be held November 1907.

CITY OFFICERS.

Mayor.....MARSHALL R. BEARD
Trustees—Harry A. Nauman, James Popert, John H. Schacht, R. E. Callahan, Geo. K. Rider, M. J. Burke, Jas. T. Murphy, John C. Ing, E. J. Carraghar.
Auditor and Assessor—Fred W. Carey.
City Clerk—M. J. Desmond.
City Treasurer—Chas. M. Prodger.
City Collector—L. H. Spaulding.
City Attorney—S. Luke Howe.
City Surveyor—Geo. N. Randle.
City Superintendent of Streets—R. C. Irvine.
City Superintendent of Cemeteries—W. D. Comstock.
City Superintendent of Schools—O. W. Erlewine.
City Plumbing Inspector—J. W. Guthrie.
City Sanitary Inspector—F. P. Jackson.
City Water Assessor—H. D. Nash.

STANDING COMMITTEES.

Judiciary and Finance—E. J. Carraghar, H. A. Nauman, M. J. Burke.
Streets and Levees—John H. Schacht, George K. Rider, James T. Murphy.
Fire and Water—M. J. Burke, George K. Rider, E. J. Carraghar.
Sanitation and Building—George K. Rider, John C. Ing, James T. Murphy.
Police—James T. Murphy, M. J. Burke, John H. Schacht.
Printing, Parks and Cemeteries—H. A. Nauman, John H. Schacht, James Popert.

DEPARTMENT OF HEALTH.

President of Trustees, Ex-Officio, President, Hon. R. E. Callahan.
President.....J. H. PARKINSON, M. D.
Secretary Health Officer and City Physician, H. L. Nichols, M. D.
Assistant City Physician—W. J. Hanna, M. D.
City Sanitary Inspector—Frank P. Jackson.
City Plumbing Inspector—J. W. Guthrie.
City Milk, Market and Food Inspector—C. L. Megowan.
Members—Thomas J. Cox, M. D., G. W. Dufficy, M. D., F. G. Fay, M. D., J. W. James, M. D.

POLICE DEPARTMENT.

Headquarters, City Jail, Front Cor. I.
Chief—John Denny.
Sergeants—Daniel W. Higgins, George W. Hayes, Robert W. Ash, Harry M. Butler.
Detectives—Martin A. Penish, Arthur D. Ryan.
Officers—John P. McManus, James J. Plunkett, George W. Maley, George K. Naghel, Frederick C. Kripp, John P. Bagley, Harry M. Rible, James A. Douglas, Bartley B. Callahan, John F. Logue, Max P. Fisher, Theodore N. Koening, Martin J. Scanlan, Daniel J. Desmond, John C. Duhain, Henry Balsz, Edward Malone and George Radonich.

MUNICIPAL COURT.

Judge—Hon. John C. March.
Clerk—John Hurley.

FIRE DEPARTMENT.

Headquarters, Corporation House, 1017 5th.

The fire department consists of the following apparatus: Four streamers, one in reserve; four hose wagons, one in reserve; two hose carts in reserve, three combination chemical carts, two Hook and Ladder trucks, one Hook and Ladder in reserve, one ladder pipe, one fire alarm telegraph wagon, one chemical engine.
Chief Engineer—H. A. Guthrie.
Assistant Chief Engineer—Thomas Townsend.

City Electrician—Richard Watkins.
Veterinary Surgeon—C. L. Megowan, V. S.
Master Mechanic—John McDonald.
Superintendent Fire Alarm Telegraph—R. Watkins.

LOCATION OF FIRE STATIONS.

Engine Co. No. 1 and combination hose wagons, 1112 2d—Al Heinrich, Engineer; R. Trengrove, J. Guth, driver; R. Clark, driver; M. W. Hennessey, steward.

Engine Co. No. 2, 915 10th—F. H. Cushing, engineer; F. P. Humrich, foreman; J. L. Guth, driver engine; E. R. Lee, driver hose.

Engine Co. No. 3, 1215 19th—Frank Sweeney, engineer; J. E. Grady, foreman; W. Dunn, driver hose; F. Mangan, driver engine.

Engine Co. No. 4, combination and hose wagon, 1214 26th—U. F. Williams, captain and engineer; Rube Dormer, driver engine; W. F. Lower and D. J. Fitzgerald, stewards.

Chemical Engine Co. No. 1, 1117 6th—F. C. Yager, engineer; J. W. Kehrer, driver; J. J. McCulligan, steward.

Hook and Ladder Co. No. 1—Robert Hunt, foreman; Stephen Butler, driver; Patrick Hayes, tillerman.

Combination Chemical Engine and Hook and Ladder Co. No. 2, 1213 19th—James E. Gorman, driver; Wm. J. Hellinge and Joseph Burns, stewards.

Oak Park Volunteer Fire Department, Hose House No. 1, 33d Sacramento and Magnolia Aves.—Charles A. Fiscal, chief.

DIRECTIONS AND INSTRUCTIONS FOR TELEGRAPHING FIRE ALARMS.

The following should be observed when a fire is discovered:

I. Go to the box, break the glass, open the door and pull the hook down as far as it will go firmly and without jerking, and let it slide back.

II. If the alarm is not immediately heard upon the small bell within, or at one of the engine houses, go to the next nearest box to the fire and repeat the operation.

III. If on going to the box to give an alarm the bell inside is heard ringing, which is an indication that an alarm is being sent in, do not open the box u it is done.

In all such cases count the signal wh is being sounded and be certain it is for the same fire.

Citizens are cautioned—

1. To not open the box except in c of fire.

2. To not give an alarm until cert of fire.

3. To not give an alarm for a fire s at a distance.

4. To pull down the hook but once giving an alarm.

5. To be sure, after giving an alar that the door is securely closed befo leaving the box.

6. Wait at the box and direct the fi men to the fire.

THE NEW GAMEWELL SYSTEM.

5 First and T streets.
7 Third and S streets.
9 Q, First and Second streets.
1-2 First and N streets.
1-4 Third and M streets.
1-6 Fourth and P streets.
2-1 Sixth and N streets.
2-1 Sixth and R streets.
2-4 Eighth and P streets.
2-6 Ninth and R streets.
4-2 Tenth and R streets.
4-5 Ninth and T streets.
4-6 Tenth and V streets.
5-1 Pioneer Mills.
5-3 Railroad Shops.
5-6 First and J streets.
5-8 Second, K and L streets.
6-1 Third and J streets.
6-3 Fourth, I and J streets.
6-5 Fourth, K and L streets.
6-8 Fifth, J and K streets.
7-1 Sixth, K and L streets.
7-3 Seventh and J streets.
7-5 Seventh and G streets.
7-8 Eighth and L streets.
7-1 Ninth and H streets.
8-3 Ninth and E streets.
8-5 Tenth, I and J streets.
8-7 Ninth and K streets.
1-2-1 Capitol.
1-2-3 Twelfth and P streets.
1-2-5 Fourteenth, O and P streets.
1-3-1 Fifteenth and Q streets.
1-3-2 Fifteenth and L streets.
1-3-5 Seventeenth and N streets.
1-4-1 Eighteenth and T streets.

1-4-3 Eighteenth and Q streets.
1-4-5 Nineteenth, L and M streets.
1-4-6 Twentieth and O streets.
1-5-1 Eleventh and F streets.
1-5-3 Twelfth and D streets.
1-5-4 Eleventh and K streets.
1-5-6 Twelfth and H streets.
1-6-1 Thirteenth and J streets.
1-6-2 Fifteenth and H streets.
1-6-3 Fourteenth and F streets.
1-6-5 Twentieth and H streets.
1-7-1 Sixteenth and D streets.
1-7-2 Eighteenth and I streets.
1-7-3 Sixteenth and J streets.
1-7-5 Seventeenth and G streets.
1-8-1 Nineteenth and E streets.
2-1-3 Twenty-first and R streets.
2-1-4 Twenty-second and M streets.
2-1-5 Twenty-first and V streets.
2-2-1 Twenty-fifth and O streets.
2-2-4 Twenty-fifth and R streets.
2-2-6 Twenty-fifth and V streets.
2-2-8 Twenty-sixth, L and M streets.
2-3-1 Twenty-eighth and N streets.
2-3-4 Twenty-ninth and Q streets.
2-3-6 Twenty-eighth and S streets.
2-4-1 Twenty-ninth and V streets.
2-5-1 Twenty-second and J streets.
2-5-3 Twenty-third and G streets.
2-5-4 Twenty-seventh and G streets.
2-5-6 Twenty-fifth and J streets.
2-6-2 Twenty-ninth and E streets.
2-6-4 Twenty-ninth and H streets.
2-7-1 Twenty-eighth and K streets.

BOARD OF EDUCATION.

Office of the Board—I. O. O. F. Temple.
Office of City Superintendent—I. O. O. F. Temple.
Regular meetings of the Board are held on the fourth Thursdays of each month in room 20, I. O. O. F. Temple, Ninth and K.

OFFICERS.

J. A. Green, J. M. Henderson, Jr., Wm. M. Petrie, W. F. Jackson, J. Skelton, L. G. Shepard, Wm. Lampert, D. Flynn, B. M. Hodson, O. W. Erlewine, Sec. and Supt.

STANDING COMMITTEES.

Finance—Wm. M. Petrie, D. Flynn, J. Skelton.
Building and Repairs—W. F. Jackson, B. M. Hodson, J. M. Henderson, Jr.
Furniture and Supplies—W. Lampert, B. M. Hodson, W. F. Jackson.
Rules and Regulations—D. Flynn, Wm. M. Petrie, J. Skelton.
Course of Study—B. M. Hodson, W. Lampert, L. G. Shepard.
Library—J. Skelton, J. M. Henderson, Jr., B. M. Hodson.
Salaries—J. Skelton, Wm. M. Petrie, W. Lampert.
Judiciary—J. M. Henderson, Jr., D. Flynn, L. G. Shepard.
Kindergarten—D. Flynn, J. M. Henderson, Jr., L. G. Shepard.

NAMES AND LOCATION OF SCHOOLS.

High School—Frank Tade, principal; 9th and M.
Sacramento Grammar School—Anna C. Weeks, principal; 16th and J.
Harkness Grammar School—J. W. Johnson, principal; 10th and P.
Sutter Grammar School—Julian W. Johnson, principal; 21st and L.
McKinley Primary School—Minnie Roth, principal; 7th and G.
Lincoln Primary School—Nettie Hopley, principal; 4th and Q.
Capital Primary School—Mrs. J. G. Harmon, principal; 10th and Q.
Washington Primary School — Mary Woods, principal; 13th and G.
Jefferson Primary School—Jeannie Govan, principal; 16th and N.
Marshall Primary School—Emma Doherty, principal; 27th and G.
Fremont Primary School—Sarah M. Jones, principal, 24th and N.
Newton Booth School—Abb Hunter, principal; 26th and V.
Kindergarten School—Sophia Price, principal; 16th and L.
Eugene Field School—Mrs. M. S. Bassett, principal; 9th and W.
Chinese School—Mrs. N. Arndt, principal; 10th and I.
Night Schools—Louise Flaa, principal; I, 10th and 11th.
School for Deaf Children—Located in Marshall School bldg, G, 27th and 28th.

COUNTY GOVERNMENT.

BOARD OF SUPERVISORS.

First District—David Ahern.
Second District—Howard K. Johnson.
Third District—Charles W. McKillip.
Fourth District—James H. Donnelly.
Firth District—L. C. Thisby.

COUNTY OFFICERS.

County Clerk—W. B. Hamilton.
County Assessor—T. H. Berkey.
County Sheriff—David Reese.
County District Attorney—E. S. Wachhorst.
County Recorder—C. A. Root.
County Treasurer—M. J. Curtis.
County Auditor—L. P. Williams.
County Superintendent of Schools—Mrs. M. R. O'Neil.
County Surveyor—C. M. Phinney.
County Tax and License Collector—C. E. Trainor.
County Public Administrator—D. McDougal.
County Coroner—W. F. Gormley.
County Court Commissioner — J. E. Pipher.
County Dispensary—G. L. White, G. L. Stephenson, physicians, Bryte Bldg.
County Humane Officer—F. M. Woodson.
County Sacramento Law Library—
County Claim Clerk—Eugene A. Brown.

SUPERIOR COURT.

Judges—Dept. 1, J. W. Hughes; Dept. 2, P. J. Shields; Dept. 3, E. C. Hart.

OFFICIAL COURT REPORTERS.

W. E. Doan, E. F. Duden and J. E. Pipher.

BOARD OF EDUCATION.

Frank B. Tade, Pres.; Mrs. M. R. O'Neil, Sec.; J. E. Blanchard, Mrs. F. P. Osborn, Mrs. N. E. White.

STATE GOVERNMENT.

Governor.....JAMES N. GILLETT.
Lieutenant-Governor—W. R. Porter.
Secretary of State—Chas. F. Curry; Deputy, John Hoesch.
Controller—E. P. Colgan; Deputy, D. A. Moulton.
Treasurer—W. R. Williams; Deputy, Fred W. Judson.
Attorney-General—U. S. Webb; Assistant, C. N. Post.
Surveyor-General and ex-officio Register State Land Office—U. S. Webb; Deputy, A. W. Sanborn.
Superintendent of Public Instruction—Edward Hyatt.
Adjutant-General—Jos. B. Lauck; Assistant, A. W. Bradbury.
Superintendent of State Printing—W. W. Shannon; Deputy, John Whicher.
State Library Trustees—Jos. Steffens, Allen B. Lemmon, W. C. Van Fleet, Cl. S. Green, Bradner W. Lee.
State Librarian—Jas. L. Gillis; Depr. Margaret Eastman.
State Agricultural Society—Benj. Ro president; Chas. W. Paine, L. J. Ro Jr., E. W. Howard, Wm. Land, J. Whitaker, Thos. Fox, J. W. Wilk Wm. Johnson, F. H. Burke, G. Kingsbury, and H. P. Stabler, dire ors; J. A. Filcher, secretary; office 1 nw. cor. N.
State Board of Education—J. N. Gill (Governor), president; Edward Hy (Superintendent of Public Instructio secretary; Benjamin Ide Wheeler, C Van Liew, Morris Elmer Dailey, San T. Black, Fred Burke, J. F. Mil paugh, F. B. Dressler, F. L. Burk members.
State Board of Equalization—Jeff M Elvaine, Alex Brown, Richard E. Co lins, J. Harry Scott and E. P. Colg ex officio members; T. M. Eby, clerk.
State Board of Examiners—J. N. Gill (Governor), C. F. Curry (Secreta of State), U. S. Webb, (Attorney-Ge eral).
State Board of Examiners in Optometry—F. C. Chinn, secretary, 526 K.
State Board of Health—Martin Regen burger, president; Drs. A. C. Hart, K. Ainsworth, W. A. Briggs, W. L Moyne Wills, O. Stansbury, member N. K. Foster, secretary.
State Bureau of Vital Statistics—N. Foster, register; G. D. Leslie, statisti can.
State Commissioner of Horticulture—E wood Cooper, commissioner; Joh Isaac, secretary; Edw. H. Ehrhorn deputy.
Bank Commissioners—Chas. H. Dun moor, W. Blackstock, Herman Silver Zenith Eldridge, J. Cal Ewing, secre tary.
Commissioners of Building and Loan As sociations—D. W. Field, Chas. M Shortridge, Jas. L. Fields, secretary.
Commissioners for the Revision and Re form of the Law—John F. Davis, sec retary Hildie Clough.
Commissioner of Public Works—Frank D. Ryan.

Railroad Commission—A. C. Irwin, president; Adam Andrew, Orin S. Henderson, Judson C. Bruise, secretary.
State Capitol Commission—J. N. Gillett (Governor, C. F. Curry (Secretary of State), W. R. Williams (Treasurer).
State Department of Highways—N. Ellery, commissioner; Clark Alberti, secretary.
Insurance Commissioner—E. Myron Wolf.
Debris Commissioner—W. W. Waggoner; J. R. Tyrell, secretary.
State Commission in Lunacy—J. N. Gillett (Governor), president; C. F. Curry, U. S. Webb, N. K. Foster, Dr. F. W. Hatch.
State Board of Prison Directors—Tirey L. Ford, president; C. N. Felton, Robt. T. Devlin, Jas. H. Wilkins, Don Ray.
Warden of Folsom Prison—Archibald Yell.
Warden of San Quentin Prison—Edgar.

SUPREME COURT.

Chief Justice—W. H. Beatty.
Associate Justices—T. B. McFarland, Walter Van Dyke, F. M. Angellotti, F. W. Henshaw, W. G. Lorigan and Lucien Shaw.
Clerk—Frank C. Jordan; N. C. Daroux, deputy clerk.
Court Reporter—C. C. Pomeroy; H. C. Tinkler, secretary; B. F. Edson, librarian.

TERMS OF COURT.

The Supreme Court meets at the following places:

At the city of San Francisco on the second Monday in January and the third Monday in July.

At the city of Los Angeles on the first Monday in April and on the second Monday in October.

At the city of Sacramento on the first Monday in May and on the second Monday in November.

DISTRICT COURT OF APPEALS

Of the State of California, Third Appellate District.
Presiding Justice—Hon. N. P. Chipman.
Associate Justices—Hon. A. J. Buckles, Hon. E. C. Hart.

NATIONAL GUARD STATE OF CALIFORNIA.

Military Headquarters, Second Infantry, N. G. C., Colonel H. I. Seymour, commanding, ne. cor. 6th and M.
Company E, Second Infantry, N. G. C., Armory, ne. cor. 6th and M. Meets every Tuesday evening.
Company G, Second Infantry, N. G. C., Armory, ne. cor. 6th and M. Meets every Monday evening.
Troop B, First Squadron of Cavalry, N. G. C., Armory, ne. cor. 6th and M. Meets every Wednesday evening.

POSTOFFICE

Federal Building, K ne. cor. 7th. Hours: 8 a. m. to 5 p. m., and general delivery, 8 a. m. to 7 p. m. Sundays, 12 to 1 p. m. Money Order department, 9 a. m. to 5 p. m., and from 6 to 9 p. m. for issuing. Registering department, 8 a. m. to 5 p. m., and 6 to 9 p. m., for registering.

Official Roster.

Postmaster R. M. Richardson, Asst. Postmaster G. M. Treichler, Superintendent of Delivery Wm. Rider, Mailing Clerk J. P. Bascom, Registry Clerks, James Longshore, Jr., Henry O. Tubbs and C. W. Stewart; General Delivery Clerk, Charles S. Pepper; Stamp and Box Clerk, Edgar H. Rivett; Money Order Clerks, Mrs. Alice Campbell, Victor A. Fuchs and A. F. Webb; Distributors, W. F. Brown, J. A. Considine, J. E. Steward and C. A. Lambert; Postoffice Inspector, J. I. Driscoll, Federal Bldg.; Carriers: T. W. White, G. B. Eldred, C. A. Dufour, C. E. Hill, L. T. Miller, C. F. J. Pearson, J. W. Toomey, F. H. Toomey, M. Butler, E. F. Gibson, M. J. Troy, P. B. McIntyre, R. A. Hoppe, Wm. R. Walther, G. W. Rogers, C. H. Raynsford, C. H. Agner, I. B. Woodworth, E. D. Johnson, E. R. Chase, M. H. Raynsford, T. W. Measure, J. G. Meyer, Wm. H. Tade, W. H. Hayes, C. E. Ward, W. C. Day, A. C. Blake, I. J. Blake.

Postoffice Carrier Stations.

Station 1.—Federal Bldg., K, ne. cor. 7th.
Station 2—Stephen H. Farley, clerk in charge, 530 12th.
Station 3.—Frank J. Quirin, clerk in charge, 1930 J.
Station 4.—J. K. Beede, clerk in charge, 2d and J.
Oak Park Station—G. W. Daly, clerk in charge.

Rural Free Delivery.

Route No. 1.—J. B. Witherspoon, 11 Freeport Rd.

Route No. 2.—J. B. Fleckenstein, 3307 Orange Ave.

POSTAL RATES AND CLASSIFICATION OF MAIL MATTER.

Domestic mail matter, that is, mail matter sent in the mails from some postoffice within the United States to some other postoffice within the same, is divided into four classes, as follows:

First Class Matter.

RATE OF POSTAGE: TWO CENTS FOR EACH OUNCE OR FRACTION THEREOF.

Written matter, namely, letters, postal cards, and all matter wholly or partly in writing, whether sealed or unsealed—except as provided below—and all matter, sealed or otherwise, closed against inspection, is of the first class.

Postal Cards—No printing or writing other than the address allowable upon the address side; nor may anything except an address label be pasted or attached to any postal cards. The words "to be called for," or any proper description of the person or place addressed may be written or printed thereon as part of the address. Any other writing, mark or seal placed on the address side renders it unmailable except at letter rates.

Private Mailing Cards—Mailing cards other than government postal cards may be sent through the mails at the rate of one cent apiece, payable by stamps to be affixed by the sender. Written messages may be sent on these cards when they are made to conform to the following restrictions: Such cards must be approximately of same form, quality and weight as the stamped postal cards now in general use, not exceeding 3½ by 5½ inches, nor less than 2 15-16 by 4 15-16 inches. The color of the cards may be white, cream, light gray, or shade of the government card. The cards must bear these words in print on the addressed side: "Post Card." There may be on the message or address side advertisements, illustrations, or other matter printed in black or colors. Ordinary mailing cards, when the message is entirely in printing, are not restricted to the above conditions. They may be of any size, but are not entitled to the words "Post Card."

Second Class Matter.

Second class matter is of two kin First, that sent by publishers or n agents; second, that sent by other t publishers or news agents.

RATE OF POSTAGE TO PUBLISHE AND NEWS AGENTS: ONE CE PER POUND OR FRACTION THER OF. TO INDIVIDUALS, ONE CE FOR EACH FOUR OUNCES OR FR TION.

Mailable matter of the second class e braces all newspapers and other perio cal publications which are issued at sta intervals and are within the conditi named in the statute.

STATUTORY CHARACTERISTICS SECOND CLASS MATTER.

First—It must be regularly issued stated intervals, as frequently as f times a year, and bear a date of issue a be numbered consecutively.

Second—It must be issued from known office of publication.

Third—It must be formed of print paper sheets, without board, leather, cl or other substantial binding, such as d tinguish printed books for preservati from periodical publications.

Fourth—It must be originated a published for the dissemination of infor mation of a public character, or devot to literature, the sciences, arts, or som special industry, and having a legitima list of subscribers.

What Is Permissable to Be Written Printed—The name and address of th person to whom the matter shall be sen index figures of subscription book, eith printed or written; the printed title an place of publication; the printed or wri ten name and address of the publisher o sender, or both, and written or printe words or figures, or both, indicating th date on which the subscription to suc matter will end; the correction of an typographical error; a mark, except wri ten or printed words, to designate a wor or passage to which it is desired to ca attention; the words "sample copy," o "marked copy;' and publishers and new agents may enclose in their publication bills, receipts and orders for subscriptio thereto.

Third Class—Printed Matter.

RATE OF POSTAGE: ONE CENT FOR EACH TWO OUNCES OR FRACTIONAL PART THEREOF, AND MUST BE FULLY PREPAID BY STAMPS AFFIXED.

Printed Matter—Is defined to be the reproduction upon paper by any process except that of handwriting, or by the typewriter, of any words, letters, characters, figures, or images, or of any combination thereof, not having the character of an actual personal correspondence. Seeds, bulbs and scions are included in third class matter.

Further Points of Definition—Reproductions from originals, produced by mimeograph or similar mechanical process, easy or recognition, are entitled to pass in the mails in unsealed envelopes as third class matter, when mailed at the postoffice windows in numbers of at least twenty identical copies.

Proof sheets and corrected proof sheets and manuscript copy accompanying the same are rated as third class matter.

Permissible Writing—Upon matter of the third class, or upon wrapper or envelope inclosing the same, or the tag or label attached thereto, the sender may write his own name, occupation and residence or business address, preceded by the word "from," and may make marks other than by written or printed words to call attention to any word or passage in the text, and may correct any typographical error. There may be placed upon blank leaves or cover of any book or printed matter of the third class a simple manuscript dedication or inscription not of the nature of a personal correspondence. Upon the wrapper or envelope of third class mailable as third class, but there must be left on the address side space sufficient for a legible address and necessary stamps.

Fourth Class—Miscellaneous Matter.

RATE OF POSTAGE: ONE CENT FOR EACH OUNCE OR FRACTIONAL PART THEREOF.

Mailable matter of the fourth class embraces all matter not embraced in the first, second and third class, which is not in its form or nature liable to destroy or deface or otherwise damage the contents of the mail bag, or harm the persons of any one engaged in the postal service, and is not above four pounds in weight for each package thereof, except in case of single books weighing in excess of that amount.

Examination—All matter of the fourth class shall be subject to examination.

How Enclosed—Articles of merchandise must be wrapped or enclosed in such a manner that their character can be easily ascertained. In the case of such articles as medicine, powders, tobacco, cigars, fancy soaps and the like, postmasters will accept them when mailed in their original wrappers and so sealed or enclosed as to properly protect the articles, so that each package in its simplest mercantile form or unit of measure may be examined.

Permissible Writing or Printing Upon or with Fourth Class Matter—With a package of fourth class matter prepaid at the proper rate for that class, the sender may inclose any mailable third class matter, and may write upon the wrapper or cover thereof, or tag or label accompanying the business address, preceded by the word "from," and any marks, numbers, names or letters, for purpose of description, or may print thereon the same and any printed matter not in the nature of a personal correspondence.

Positively Unmailable—Poisons, inflammable or explosive substances and other substances exhaling a bad odor. All alcoholic liquors, live animals or reptiles, dead animals not stuffed, live insects, except bees, comb honey and fruits or vegetable matter liable to decay; also letters, pictures or other articles of obscene or indecent character (sealed or unsealed), letters or circulars regarding lotteries or fraudulent schemes of any kind, and letters or other articles upon the outside of which appears anything of a scurrilous, defamatory or threatening character.

Foreign.

THE UNIVERSAL POSTAL UNION includes nearly all foreign countries. The classification of mail is as follows:

Articles for or from foreign countries, except Canada and Mexico, are classified as "Letters," "Postcards," "Newspapers" and other printed matter. "Commercial or business papers," and "Patterns or samples."

The Rate of Postage to the countries and colonies composing the Universal Postal Union (except Canada and Mexico) are as follows:

Letters, per 15 grams (½ ounce) 5 cents.

Postal cards, each, 2 cents.

Newspapers and other printed matter, per 2 ounces, 1 cent.

Commercial Papers—Packets, not in excess of 10 ounces, 5 cents. Packets in excess of 10 ounces, for each 2 ounces or fraction thereof, 1 cent.

Samples of Merchandise—Packets, not in excess of 4 ounces, 2 cents. Packets in excess of 4 ounces, for each 2 ounces or fraction thereof, 1 cent.

Mexico and Canada.

Mexico—Matter mailed in the United States addressed to Mexico is subject to the same postage rate and conditions as it would be if it were addressed for delivery in the United States, except that articles of miscellaneous merchandise (fourth class matter) not sent as bona-fide trade samples, are required to be sent by "Parcels Post." See below.

Canada—Matter mailed in the United States, addressed to Canada, is subject to the same postage rates and conditions as it would be if it were addressed for delivery in the United States. The following articles, however, are absolutely excluded from the Canadian mails, without regard to the amount of postage prepaid, or the manner in which they are wrapped, viz: All sealed packages other than letters in their usual and ordinary form; all packages (except single volumes of printed books) which weigh more than 4 lbs. 6 oz.; "Police Gazette;" publications which violate any copyright law of Canada.

Merchandise may be sent in the mails to Canada at domestic rates of postage, when not sealed against inspection, subject to the custom duties of that country.

Parcels Post.

Unsealed packages of mailable merchandise may be sent by Parcels Post to Germany, Jamaica, Barbadoes, the Bahamas, British Honduras, Mexico, the Leeward Islands, the Republic of Colombia, Costa Rica, the Danish West Indies and Salvador, British Guiana, Windward Islands and Newfoundland at the postage rate of 12 cents per pound.

Office Hours.

The general postoffice is open for reception of mail from 5 o'clock a. m. 11 o'clock p. m., and for general busi from 8 a. m. to 7 p. m., except Sund Cashier's office from 8:30 a. m. to 5 p. For the transaction of registry busi from 8 a. m. to 9 p. m., and for mo orders business from 9 a. m. to 9 p. except Sundays.

The carrier stations are open for g eral business from 7:30 a. m. to 7 p. m

The numbered stations in drug sto etc., are open for business at all hour the day and evening, including Sund

On Sundays and holidays the main fice and stations are open for general b ness one hour—from 12 m. to 1 p. m during which the carriers are in wait to pass out any mail called for by th patrons.

Collections of mail from street bo are made from one to twelve times da according to location of the boxes.

Outgoing mails close one hour bef departure of train from the railroad s tion.

General Information.

Application for missing letters, pap and packages mailed at Sacramento other postoffices, for mail matter tha held for postage, or is for any other re son unmailable, should be made at t office of the Superintendent of Mails.

For entry of second class matter or f information concerning the same or f letters which the senders desire to rec by telegraph before delivery is made addresss, application should be made the Assistant Postmaster's room.

For stamped envelopes, postal card etc., in quantities of 500 or over, app cation should be made to the cashier.

Immediate delivery of mail matter a special messenger may be secured affixing a special delivery stamp in ad tion to the regular postage at any hou between 7 a. m. and 11 p. m., includi Sundays.

Inquiries respecting the arrival and d parture of mail should be made at th office of Superintendent of Mails.

Inquiries respecting the delivery mail should be made at the office of th Superintendent of Delivery.

For redemption of stamped envelopes which have been spoiled in directing or printing, apply to the Retail Stamp window.

For rental of lock boxes or drawers, apply to the Inquiry window.

For employment of clerks or carriers or information concerning the same, application should be made to the Secretary of the Local Board of Examiners for the Civil Service Commission, or Wm. Rider, General Postoffice.

Penalty of Evasion of Payment of Postage—Any person who shall conceal or inclose matter of a higher class in that of a lower class and deposit or cause the same to be deposited for conveyance by mail at a less rate than would be charged for such higher class matter, shall, for every offense, be liable to a penalty of $10.00.

Detention, wrong delivery or loss of mail matter should be reported immediately in person or by letter to the Postmaster. The complaint should be accompanied, if possible, by the envelope wrapper or postal card in order that an examination may be made of the address and post marks which is essential to satisfactory results.

All transient residents receiving or expecting to receive mail at the general delivery should instruct thir correspondents to add to the address of same "General Delivery," which will save from twelve to twenty-four hours in delivery.

All valuable letters should be registered which every carrier is authorized to receipt for at the door of the sender.

BLOCKS, BUILDINGS, HALLS, Etc.

Bee Building, 7th, bet. I and J.
Breuner Building, 610 K.
Bryte Building, 1006 7th.
Casey Building, 528½ J.
Clunie Building, K, ne. cor. 8th.
Colonial Apartments, The, 700 L
Concordia Hall, 714 I.
Eclipse Building, 806½ J.
Elks Building, 824 J.
El Phoedora Apartments, 1310 10th.
Exempt Firemen's Hall, Oak Av., cor. 8th.
Exposition Building, 15th, nw. cor. N.
Federal Building, K, ne. cor. 7th.
Foresters' Hall, 716 I.
Fratt Building, 200½ K.
Hale Building, 9th, cor K.
I. O. O. F. Temple, K, cor 7th.
Johnson Building, 1014 7th.
Joseph Building, 601 K.
Kestler Building, 1012½ 9th.
Land, Wm., Building, 706½ K.
Masonic Temple, 530 K.
Ochsner Building, 719½ K.
Old Pavilion, M, ne. cor. 6th.
Pioneer Building, 1011 7th.
Pythian Castle, 831 I.
Red Men's Hall, Magnolia Av. bet. 34th and 35th.
Red Men's Hall, 1015 10th.
Ruhstaller Building, 900 J.
Sacramento Bank Building, J, cor 5th.
Salvation Army Hall, 1027 5th.
Schroth Building, 1320 J.
Serra Hall, 1131 6th.
Steen Brothers Hall, 3525 Cypress Av.
St. Francis, The, 917 M.
Stoll Building, K, sw. cor 5th.
Sutter Building, 426½ J.
Swinnerton Building, 701 J.
Turclu Building, 805 K.
Turner Hall, 912 K.
Turple's Hall, Sacramento, cor. 33d.
Unity Hall, 714 I.
Wagner's Hall, 1008, 8th.
Wasserman Building, 610 K.

RAILROADS.

Chicago Rock Island & Pacific Ry. Co., Harry H. Derr, frt. and Pass. agt., 1009 2d.

Denver & Rio Grande System, John T. Skelton, agt., 1017 2d.

Northern Electric Co., Frank A. Ross, local mngr., 607 Bryte Bldg.

Oregon Railway and Navigation Co., A. J. Watts, agt., 1007 2d.

Oregon Short Line, A. J. Watts, pass. agt., 1007 2d.

Southern Pacific Company, John P. Stone, District pass. agent, Depot; E. J. Ellis, local agent, Front and J; steamer landing and office, Front and K; stock yards, 14th and B; Thomas R. Jones, superintendent, Depot; ticket office, Depot.

Union Pacific Railroad Co., A. J. Watts, pass. agt., 1007 2d.

Western Pacific Railway Co., J. C. Pierson, asst. eng., Ochsner Bldg, 719¼ K.

UNITED STATES GOVERNMENT

United States Army Recruiting Station—Capt. H. C. Bonnycastle, recruiting officer, Masonic Temple.

United States Geological Survey—Robert B. Marshall, Geographer, Federal Bldg., K, ne. cor. 7th.

United States Internal Revenue—Henry C. Bell, collector, Federal Bldg, K, ne. cor. 7th.

United States Land Office—W. A. Newcum, receiver, Federal Bldg., K, ne. cor. 7th.

United States Postoffice—Robert M. Richardson, Postmaster, Federal Bldg, K, ne. cor. 7th.

United States Weather Bureau—James H. Scarr, Local Forecaster, Federal Bldg., K, ne. cor. 7th.

AMUSEMENTS.

Acme Theater—C. W. Godard, prop., 1115 7th.

Alisky Theater—613 K.

Clunie Theater—811 K.

Oak Park Theater—Walter Smith, mngr. (See left side lines).

Oak Park Skating Rink, Penny Arcade, Zoo, and Shooting Gallery—Walter Smith, mngr.

BANKS AND BANKERS.

CALIFORNIA STATE BANK—Wm. E. Gerber, vice-pres.; George W. Peltier, mngr.; Frederick W. Kiesel, cashier; capital $1,100,000; nw. cor. 4th and J. (See back cover.)

Capital Banking and Trust Co.—Sparrow Smith, pres.; W. W. Bassett, cashier; 700 J.

Farmers and Mechanics' Savings Bank—P. B. Green, pres.; W. E. Baughman, sec.; J. W. Lindner, cashier; 328 J.

FORT SUTTER NATIONAL BANK—Frank Ruhstaller, pres.; G. J. Bryte, 1st vice-pres.; E. A. Nicolaus, 2d vice-pres.; A. L. Darrow, cashier; capital $200,000; Bryte Budg., J Cor. 7th. (See inside front cover.)

Goethe Bank—H. J. Goethe, pres.; H. T. Goethe, sec. and cashier, 411 J.

Japanese Bank of Sacramento, 1007 3d.

NATIONAL BANK OF D. O. MILLS & CO.—C. F. Dillman, pres.; F. B. Anderson, vice-pres.; F. H. Pierce, cashier, 200 J, cor. 2d.

People's Savings Bank—Wm. Beckman, pres.; J. L. Huntoon, vice-pres.; A. C. Folger, cashier; J. E. Huntoon, asst. cashier.

Sacramento Bank—Philip Scheld, pres.; Alexander Gordon, vice-pres.; James M. Gordon Jr., cashier; 431 J.

NEWSPAPERS AND PERIODICALS.

ANYBODY'S MAGAZINE—C. E. Esselstyne, mngr., 307 J.

A Liberdade (weekly)—W. S. Gloria, publisher and editor; $2.00 per year; 531 N.

BEE EVENING THE (daily evening)—James McClatchy Company, proprs.; Charles K. McClatchy, editor; issued every evening except Sundays; 911 7th.

Bee Saturday The (weekly)—James McClatchy Company, proprs.; Charles K. McClatchy, editor; issued every Saturday; 911 7th.

California Fruit Grower (weekly)—Howard C. Rowley, managing editor; issued every Saturday; $2.00 per year; Elks bldg., 824 K.

California Odd Fellow (monthly)—Charles M. Harrison, publisher; issued every month; $1.00 per year; 1019 9th.

Japanese American (S. F.) (daily)—K. Jamaski, local editor and mngr; $7.00 per year; 1225 3d.

Japanese Daily News World (Oakland) (daily)—Sadazi Fudita, local editor; 515 L.

La Stella D' Italia (weekly)—Issued every Saturday; $2.00 per year; 417 J.

Nord California Herold (German weekly)—Charles Schmitt, publisher; issued every Saturday; $2.50 per year; 417 J.

Oak Park Ledger (weekly)—Henry W. M. Ogg, publisher; issued every week; $1.50 per year; 3327 Magnolia av.

Railway Employes Journal The (monthly)—Harry A. Marks, mngr; Wm. B. Montgomery, editor; 10 cents per year; issued first of every month; 1010 4th.

Sacramento Star (daily evening)—Wm. H. Porterfield, mngr.; $3.00 per year; issued daily except Sundays; 315 J.

SACRAMENTO UNION (morning daily)—Alfred Holman, editor; Lewey Bontz, business mngr.; $7.80 per year; issued every morning; 1017 3d.

San Francisco Chronicle (daily)—Wm. G. Jenne, agt.; issued every morning; 429 K.

Soko Skimbum The (of S. F.)—B. G. Mizutani; 1224 3d.

SUNDAY EVENING LEADER THE (weekly)—J. N. Larkin & Son, publishers; $2.00 per year; issued weekly; 307 J.

Sunday News The (weekly)—News Publishing Co., publishers; $2.00 per year; issued weekly; 409 J.

TRIBUNE THE (Labor Weekly)—John S. Blair, publisher; $1.00 per year; issued every Tuesday; 307 J.

Wednesday Press The (weekly)—Everett I. Woodman, publisher; $1.50 per year; issued every Wednesday; 1007 4th.

Western Elk The (monthly)—Anderson & Treichler, publishers; $1.00 per year; issued 15th of each month; 416 J.

LABOR ORGANIZATIONS.

State Federation of Labor—J. H. Bowling, sec, and treas.; T. F. Gallagher, 1st vice-pres.; S. D. Simmons, 2d vice-pres.; D. D. Sullivan, 3d vice-pres.; C. F. Edmonds, 4th vice-pres.; C. W. Holmquist, 5th vice-pres.; Anna M. Burkhardt, 6th vice-pres.; M. A. Caldwell, 7th vice-pres.; C. W. Holmquist, State Organizer.

Federated Trades Council—A. Dalton Jr., pres.; T. F. Tuke, vice-pres.; Frank Cooke, sec.; D. W. Milne, treas.; John Morrill, conductor; M. T. Hudson, sergeant-at-arms; D. D. Sullivan, H. F. Frey and T. Rust, trustees.

FEDERATED TRADES UNIONS.

Allied Printing Trades—Meets fourth Wednesday at 1019 J, R. L. Fowkes, secretary, 523 J.

Bakers and Confectioners' Union, 85—Meets first and third Saturdays at 4 p. m. at 1019 J, L. Reeber, secretary, 1122 9th.

Blacksmiths—Meets second and fourth Thursdays at 1019 J, ————, secretary, 922 K.

Bookbinders—Meets first Friday at 1019 J, Wm. Hicks, secretary, State Printing Office.

Bottlers—Meets second Saturday at 1019 J, W. McNerny, secretary, 1019 J.

Brewery Team Drivers' Union—Meets first and third Tuesdays at 1019 J, E. W. Bates, secretary, 2229 O.

Brewery Workmen's Local No. 7—Meets second and fourth Saturdays, A. Stuttzman, secretary, 2300 Q.

C. M. I. U. Cigarmakers' Local No. 238—Meets second Tuesday of each month at 1019 J, A. W. Smith, secretary, 319 K.

Electrical Workers' Local No. 36—Meets every Tuesday evening at 1019 J, E. W. Samuelson, secretary, 1019 J.

Flour and Cereal Mill Employes—Meets third Sunday afternoon at 1019 J, Thomas H. L. Kidd, secretary.

Icemen, Local No. 9990—Meets second and fourth Fridays at 1019 J, A. L. Wulff, secretary, 1019 J.

Iron Molders, Local No. 199—Meets fourth Tuesday at 1019 J, F. F. Miller, secretary, 601 14th.

Journeymen Barbers' Int. Union, Local 112—Meets second Thursday at 1019 J, M. J. Sawyer, secretary, 826 J.

Journeymen Horseshoers' Union, Local No. 47—Meets first and third Thursdays of the month at 1019 J, G. W. Miller, secretary, 917 20th.

Laundry Wagon Drivers, Local 484, I. B. of T.—Meets third Wednesday at 1019 J, J. Niles, secretary.

Laundry Workers' Union, Local No. 75—Meets second and fourth Tuesdays at Pythian Castle, 9th and I; D. Hall, secretary, Mason's Laundry.

Leather Workers—Meets fourth Thursday at 1019 J.

Lumber Handlers' Union, 11,474—Meets second and fourth Wednesdays at 1019 J, Alex. McCaw, secretary.

Musicians—Meets first Wednesday at 1019 J.

Printing Pressmen's Union No. 60—Meets second Tuesday of each month, F. C. Brosius, secretary, 1012½ 9th.

Stablemen—Meets third Friday at 1019 J, M. T. Hudson, secretary, 1004 5th.

Stage Hands—Meets last Sunday afternoon at 1019 J, Max Ginsberg, sec.

Stationary Firemen, Local No. 149—Meets first Wednesday at 1019 J, W. St. Dennis, secretary, 1615 20th.

Steam Engineers, Local No. 210—Meets at 1516 K first and third Fridays of each month, A. W. Carter, secretary, 617 14th.

Street Railway Employes' Division—Meets second and fourth Fridays at 1019 J, T. F. Tuke, secretary.

Tailors—Meets third Wedensday at 1019 J, J. Boyd, secretary, 1019J.

Truck and Heavy Wagon Drivers, Local No. 227—Meets first and third Thursdays at 1019 J, E. Bates, secretary, 2231 O.

Typographical Union No. 46—Meets last Sunday at 1019 J, T. A. Cody, secretary, 1019 J.

Building Trades Council—Meets every Thursday at 1019 J, E. G. Johnson, president; M. F. Connors, 1223 F, secretary; George Duffy, business agent; office hours, 8 to 9 a. m., 12 to 12:30 m., 5 to 5:30 p. m., and 7:30 to 8 p. m.

Building Trades Council State Officers—P. H. McCarthy, president, S. F.; J. B. Bowen, 1st vice-pres., Oakland; E. N. Smith, 2d vice-pres., San Jose; M. G. Barnhard, 3d vice-pres., Stockton; J. F. Infield, 4th vice-pres., S. F.; F. A. Hayden, 5th vice-pres., Los Angeles; J. A. Gray, 6th vice-pres., Los Angeles; J. Coefield, 7th vice-pres., Oakland; O. A. Tveitmoe, sec. and treas., S. F.; C. L. Dam, General Counsel, S. F.

BUILDING TRADES UNIONS.

Bricklayers—Meets first and third Tuesdays at 1019 J.

Carpenters' Union No. 586, Sacramento, U. B. of C. and J. of A.—Meets every Friday night at 1019 J; G. Douglass, secretary, 1019 J.

Cement Workers No. 12—Meets first and third Wednesdays at Federation Hall, M. F. Connors, secretary, 1223 F.

Hod Carriers' Union—Meets second and fourth Tuesdays, 1019 J, J. Kelly, secretary.

I. B. of Electrical Workers—Meets first and third Mondays at 9th and I, J. F. Hurney, secretary, 1519 9th.

Lathers No. 109—Meets first and third Mondays, C. L. F. Tryon, secretary, 2916 V.

Millmen, Local No. 1618—Meets second and fourth Wednesdays at 1019 J, T. Brown, secretary, 1019 J.

Painters, Decorators and Paper Hangers of America, Local No. 487—Meets every Monday evening at 1019 J, T. McFayden, secretary, 1224 G.

Plasterers—Meets every Monday at 1019 J, W. Mannix, secretary, 1019 J.

Sheet Metal Workers—Meets second and fourth Fridays at 1019 J.

United Association of Plumbers, 447—Meets first and third Fridays at 1019 J.

A. F. of L. Officers—Samuel Gompers, president; Frank Morrison, secretary, headquarters, Typographical Temple, 423 G street, N. W., Washington, D. C.

COMMERCIAL BODIES

MUNICIPAL LEAGUE of SACRAMENTO

Successor to Law and Order League.

Chauncey H. Dunn.....president
Alexander Gordon.....first vice-pres.
W. A. Briggs, M. D.....second vice-pres.
H. Weinstock .....Treasurer
E. L. Chlopeck.....Secretary

Committees.

Lester J. Hinsdale, chairman Committee on Legislation.

E. J. Devlin, chairman Committee on Political Action.

A. R. Sprague, chairman Committee on Public Works.

J. J. McKinnon, chairman Committee on Public Utilities.

C. A. Mealand, M. D., chairman Committee on Sanitation.

E. A. Brown, chairman Committee on Accounting.

Rev. G. E. Swan, chairman Committee on Schools.

W. H. Porterfield, chairman Committee on Public Safety.

W. R. Noble, chairman Committee on Streets.

W. F. Reagor, chairman Committee on Art.

S. F. McAnear, chairman Committee on Membership.

CHAMBER OF COMMERCE.

Alden Anderson, Pres.; John C. Ing, Sec.

The Sacramento Chamber of Commerce has for its object, the promotion and advancement of Sacramento City and County, as well as the Sacramento valley, white it has nothing to sell it gives reliable information on subjects relative to the upbuilding of the Sacramento valley. At its headquarters, No. 1109 7th street, Sacramento, it maintains a free exhibit of the products of Sacramento county, and invites visitors to call and to correspond for any information relative to the Sacramento valley.

CEMETERIES.

City Cemetery—Y, foot 10th.

East Lawn Park Cemetery—M st. road, 2½ miles beyond city limits.

I. O. O. F. Cemetery—Riverside road.

Jewish Cemetery—Cor. J and 31st.

Masonic Cemetery—Riverside road.

New Helvetia Cemetery—31st bet H & I.

St. Joseph's Cemetery—Freeport road, near Y.

CHURCHES.

BAPTIST.

Cavalry, holds services in Phthian Castle, Rev. Duncan McPhail, pastor, r. 429 11th; Sunday services 11 a. m. and 7:30 p. m.; Sunday School 12 m.; Young People's Union 6:30 p. m.; prayer meeting Wednesday 7:45 p. m.; teachers' meeting Monday 8 p. m.

Emanuel, 25th cor. N, Rev. Jas. A. Sutherland, pastor, r. 2426 M; Sunday services 11 a. m. and 7:30 p. m.; Sunday School -2:15 p. m.; prayer meeting Wednesday 7:45 p. m.

First, 9th bet. L and M, Rev. W. E. Story, pastor, r. 1524 10th; Sunday services 10:45 a. m. and 7:30 p. m.; Sunday School 12 m.; Young People's meeting 6:30 p. m.; prayer meeting Wednesday 7:30 p. m.

Shiloh, holds services in Pioneer Hall, 1011 7th; Rev. John Collins, pastor, r. 522 R; Sunday services 11 a. m. and 8 p. m.; Sunday School 9 a. m.; prayer meeting Wednesday 7:45 p. m.; church meeting Friday before the first Sunday in each month; covenant the first Sunday of each month; Mis-E-Re meets every Thursday at 7:30 p. m.

Oak Park, Cypress av. cor. 33d, Rev. C. R. Eastman, pastor, r. 3620 Madrone av.; Sunday services 11 a. m. and 7:30 p. m.; Sunday School 10 a. m.; Y P S C E 6:30 p. m.; prayer meeting Wednesday 7:30 p. m.

GERMAN EVANGELICAL ASS'N.

Ebenezer, 10th bet. O and P, Rev. F. T. Harder, pastor, r. 1520 10th; Sunday services 10 a. m. and 8 p. m.; Sunday School 10 a. m.

HEBREW.

Temple B'nai Israel, 15th bet. N and O; services Friday 8 p. m. and Saturday 10 a. m.; Montague N. A. Cohen, rabbi, r. 1528 O.

LATTER DAY SAINTS.

Church of Jesus Christ of Latter Day Saints—Meets Foresters' bldg every Sunday morning and evening.

Reorganized Church of Jesus Christ of Latter Day Saints, 2329 K, Rev. Thomas J. Lawn,, pastor; preaching Sunday at 11 a. m. and 7:30 p. m.; prayer meeting Wednesday 8 p. m.; Young People's meeting Sunday 6 p. m.; Sunday School 9:45 a. m.

LUTHERAN.

English, 16th bet. J and K, Rev. W. S. Hoskinson, pastor, r. 1415 18th; Sunday services 10:45 a. m. and 7:30 p. m.; Sunday School 12 m.; prayer meeting Wednesday 7:30 p. m.

Evangelical Lutheran, K ne. cor. 12th, Rev. C. F. Oehler, pastor, r. 1207 K; Sunday services (German) 10:30 a. m.; English service first Sunday each month at 7:30 p. m.; Sunday School 9:30 a. m.; Y P S C E Monday 7:45.

CHRISTIAN.

First, L cor. 16th, Rev. W. F. Reagor, pastor; Sunday services 10:45 a. m. and 7:30 p. m.; Sunday School 12 m.; C E 6:45 p. m.; prayer meeting Wednesday 7:45 p. m.

CHRISTIAN SCIENCE.

First Church of Christ, Scientist, 1331 K; Sunday services 11 a. m.; Sunday School 9:45 a. m.; Wednesday 8 p. m.

CONGREGATIONAL.

First, 6th bet. I and J, Rev. H. K. Booth, pastor, r. 907 6th; Sunday services 10:45 a. m. and 7:30 p. m.; Sunday School 12 m.; prayer meeting Wednesday 7:30 p. m.

EPISCOPAL.

Good Samaritan Mission, 1415 7th, Rev. O. Parker, rector.

St. Paul's sw. cor. 15th and J, Rev. C. E. Farrar, rector, r. 1618 O; Sunday services, Holy Communion 8 a. m.; morning prayer 11 a. m.; evening prayer 7:30 p. m.; Sunday School Senior 10 a. m.; Junior 12:45 p. m.

Trinity, M bet. 26th and 27th, Rev. Geo. E. Swan, rector; Sunday services 11 a. m. and 7:30 p. m.; Sunday School 9:45 a. m.

METHODIST.

Bethel African, 715 7th, Rev. Frank L. Donohoo, pastor; Sunday services 11 a. m. and 8 p. m.; Sunday School 1 p.m.

Central, 11th bet. H and I, Rev. G. M. Richmond, pastor, r. 605 12th; Sunday services 11 a. m. and 7:30 p. m.; Sunday School 10 a. m.; prayer meeting Wednesday 7:30 p. m.

Oak Park, Madrone av. ne. cor. 34th, Rev. W. E. Robin, pastor, r. 3503 Magnolia av.; Sunday services 11 a. m. and 7:30 p. m.; Sunday School 10 a. m.; prayer meeting Wednesday 7:30 p. m.

Methodist Episcopal Church South, 15th nw. cor. J, Rev. C. Todd Clark, pastor; Sunday services 11 a. m. and 7:30 p. m.; Sunday School 10 a. m.; Epworth League 6:30 p. m.; prayer meeting Wednesday 7:30 p. m.

Sixth-Street, 6th bet. K and L, Rev. W. W. Case, pastor, r. 1126½ 6th; Sunday services 11 a. m. and 7:30 p. m.; Sunday School 12:15 p. m.; Epworth League 6:30 p. m.; prayer meeting Wednesday 7:30 p. m.

St. Andrew's A. M. E. Church, 715 7th, Rev. J. S. Johnson, pastor, r. same; Sunday services preaching 10:45 a. m. and 7:30 p. m.; Sunday School 1 p. m.; Christian Endeavor 6:30 p. m.

Swedish, Pythian Castle; Sunday services 11 a. m. and 7:30 p. m.

Free Methodist, 14th bet. O and P, Rev. Charles Fish, pastor; Sunday services 11 a. m. and 7:30 p. m.; Sunday School 10 a. m.; class meeting 12:15 p. m.; prayer meeting Thursdays 7:30 p. m.

PRESBYTERIAN.

Fremont Park Presbyterian, 15th cor. Rev. W. C. Sherman, pastor, r. 17[illegible] P; Sunday services 11 a. m. and 7:[illegible] p. m.; Sunday School 12:15 p. m. Christian Endeavor 6:30 p. m.; prayer meeting Wednesday 7:30 p. m.

Westminster, 13th cor. K, Rev. J. T. W[illegible] lis, pastor; Sunday services 11 a. m. and 7:30 p. m.; Sunday School 12:[illegible] p. m.; prayer meeting Wednesday 7:[illegible] p. m.

ROMAN CATHOLIC.

Cathedral of the Blessed Sacrament, 11th, ne. cor. K, Right Rev. Thos. Grace, bishop of the diocese; Rev. John F. Quinn; Rev. John [illegible] Ellis, acting pastor; Rev. P. J. Van Schie, Rev, Rev. P. Ryan, Rev. [illegible] O'Reilly and Rev. I. Hayes, assistants. Sunday services 6:30, 8 and 10:[illegible] a. m. and 7 p. m.; week days mass [illegible] and 8 p. m.

St. Francis Church (Assisi), Rev. Victor Aertker, rector; Sunday services 6 a. m., 8 a. m. (English sermons), 9:[illegible] a. m. (German sermon); Evening service 7:30 p. m.; week day mass 6 a. m. and 8 a. m.

St. Stephen's Church, O cor. 3d, Rev. Eugene Mela, pastor, r. 311 O; Sunday services 7 and 10 a. m. and 4 p. m. for Italian and Portugese nationalities.

SEVENTH DAY ADVENTISTS.

Seventh Day Adventists, 1816 G; services Saturdays 11 a. m. and Sundays 7:[illegible] p. m.; Sunday School Saturday 10 a. m.; prayer meeting Wednesday evening 7:30 p. m.

UNITED BRETHREN.

United Brethren, Sunday services 11 a. m. and 7:30 p. m.; Sunday School 1[illegible] a. m.; prayer meeting Wednesday 7:[illegible] p. m.

MISCELLANEOUS.

Baptist Chinese Mission, 907 5th.

Buddhist Church of Sacramento, 418 O. Rev. C. Hara, pastor; services Saturday 8 p. m.; Sunday 2 p. m. and 8 p. m.

Congregational Chinese Mission School, 622 I.

Home of Truth, 1233½ J; services Sundays 11 a. m.; Sunday School 12 m.; Christine Fraser in charge.

Japanese Episcopal Mission, Charles H. Farren, rector, 502 M.

Japanese M. E. Mission, S. Tani, supt.; 310 M.

Japanese Independent Mission, Rev. Mary M. Bowen, pastor, 1315 5th.

Methodist Chinese Mission, 917 5th.

Penial Mission, 315 K.

Salvation Army Citadel, 1021 5th.

Salvation Army Workingmen's Home, 212 K.

ASYLUMS, HOMES AND HOSPITALS.

City Receiving Hospital, I ne cor Front.

County Dispensary, Bryte Bldg.

County Hospital Upper Stockton rd, 2 m se city limits.

Marguerite Home for Aged Women, 1607 7th—Founded by Mrs. Marguerite Crocker; Mrs. S. M. Clarke matron.

MATER MISERICORDIAE HOME (FOR old men and women). Conducted by Sisters of Mercy; Sister Gertrude Superior, 22d bet Q and R.

MATER MISERICORDIA HOSPITAL, Sister Gertrude Superior, 23d bet. Q and R.

Peniel Rescue Home of Destitute and Erring Girls and Women and their Children, 1510 3d; phone Sunset west 263; Mrs. Isabel Scott manager. (This is a non-sectarian Christian hame, whose sole aim is to help to a pure life any fallen ones who want to reform and give them a refuge. (Supported entirely by free will offering.)

Sacramento Foundling Home, Mrs J W Dawson matron, 2330 9th.

SACRAMENTO HOSPITAL ASSOCIATION.

George B Campbell pres, George Kromer ,vice-pres; rooms 12-15 Ochsner Building 719½ K. Hospital 2708-2714 J. (See adv.)

Sacramento Protestant Orphan Asylum—C B Fagnant supt, 1816 K.

Singer Mrs G, Private Sanitarium 512 O. (See right bottom lines.)

Southern Pacific Association Hospital, F bet 7th and 8th.

Stanford-Lathrop Home, Sisters of Mercy in charge, N se cor 8th.

Sutter Heights Hospital—Pliny R Watts M D, pres, Jas T Martin M D, vice-pres, Mary M Cronemiller M D vice-pres, Ormiston Swazee M D sec, Henry W Wagner M D treas, George Pyburn M D consulting physician, T se cor 21st. (See adv Hospitals.)

Wentworth Hospital—E M Wilder mngr, I bet 26th and 27th. (See adv.)

CLUBS.

Ariosa Social Club, meets Wednesday evenings, Pythian Castle.

Buffalo Athletic Club, old Pavilion.

Caledonian Club, meets first Tuesday, Pioneer Hall.

Capital City Chess and Checker Club, 15 Masonic Temple.

Capital City Wheelmen, 1110 K. Andrew Sonne, pres.; Dr. Clifford Todd, vice-pres.; Martin L. Cox, sec., 1108 K.

Crescent Social Club, meets Tuesdays, Serra Hall.

Critic Club (literary), R. T. McKisick, sec.; Stoll Building.

Elks' Club, Elks' Bldg, 824 J.

Eventide Club, N. J. Underhill, pres and treas; J. W. Phara, sec., 600 L.

Golden State Social Club, meets 1st and 3d Thursdays, Serra Hall.

Hoffman Athletic Club, 914 J.

Linina Social Club, meets every Thursday, Pythian Castle.

Sacramento Country Club, club house, Wright's Station, J st rd.

Sacramento Jolly Club, meets 1st and 3d Fridays, Wagner's Hall.

Saturday Club (Musical), Pres., Mrs. Maud Blue; vice-pres., Mrs. B. F. Howard; sec., Mrs. F. Moeller; treas., Mrs. Egbert A. Brown, meet by request at Congregational Churcvh, 6th bet I and J.

Scandinavian Social Club, meets every Wednesday, Pythian Castle.

Sutter Club, Charles H. Ludden, acting sec; 4th cor J.

Tuesday Club, meets 1st and 3d Tuesdays of each month at Elks' Hall, 824 J. Pres., Mrs. D. A. Lindley; vice-pres., Mrs. W. H. Govan; sec., Mrs. E. E. Earle; treas., Mrs. W. H. Prouty.

Union Republican Club, J. M. Henderson, pres.; M. J. Curtis, treas.; F. P. Christophel, sec.; executive committee meets every Monday night; 1111 10th.

Yosemite Athletic Club, 914 J.

LIBRARIES AND READING ROOMS.

Christian Science Reading Room—Mrs Delia Brooks librarian, 507 Bryte Bldg.

Directory Library—(Mrs. F M Husted). A library of City Directories and State Gazetteers from all the principal cities of the United States, and many foreign

publications on file for free reference, Chamber of Commerce Bldg.

SACRAMENTO FREE PUBLIC LIBRARY, I bet 7th and 8th.

Sacramento County Law Library, Court House.

Home of Truth, 1233½ J.

State Library, Joseph Steffens (Sacramento), A B Lemmon (Santa Rosa), Chas S Green (Oakland), W C Van Fleet (San Francisco), and Bradner W Lee (Los Angeles), trustees; Jas L Gillis, librarian, Capitol building; number of volumes, 128,000; open week days 9 a m to 4 p m; Sundays 10 a m to 3 p m.

Y M C A Reading Room, J se cor 5th.

SECRET AND BENEVOLENT SOCIETIES.

GRAND LODGE FREE AND ACCEPTED MASONS.

Edward H. Hart, Berkeley, Grand Master; George M. Perine, Dep. Grand Master; R. H. Lloyd, Sr. Grand Warden; Oscar Lawler, Jr. Grand Warden; Edward Coleman, Grand Treasurer; George Johnson, Grand Secretary.

ANCIENT FREE AND ACCEPTED MASONS.

Tehama Lodge, No. 3—Masonic Temple; organized January 8th, 1850; Egbert A Brown, W. M.; John W. Warren, S. W.; Joseph W. James, J. W.; Theodore J. Milliken, Sec.; Robert O. Cravens, Tyler. Meet first Monday of each month.

Washington Lodge, No. 20, Masonic Temple. Organized February 1852—George Bock, Master; Herman T, Silvius, Sr. W.; Ellsworth F. Duden, Jr. W.; John Scott, Sec.; Elias Rath, Tyler. Meets first Thursday of each month.

Sacramento Lodge, No. 40, Masonic Temple. Organized July 26th, 1853.—Frank Tade, W. M.; Wm. W. Mott, Sr., Sr. W.; George C. Bassett, Jr. W.; Richard C. Irvine, Sec.; Thomas Ross, Tyler. Meets first Friday of each month.

Union Lodge, No. 58, Masonic Temple. Organized June 5th, 1854—Edwin H. Harvey, W. M.; Charles R. Root, Sr. W.; Edward F. Willi, Jr. W.; Thomas J. Baker, Sec.; Joel O. Wilder, Tyler. Meet first Wednesday of each month.

Concord Lodge, No. 117, Masonic Temp... Organized May 15th, 1857—Carl ... Beaton, Master; James F. Lyon, Sr. W... Frederick A. Pearl, Jr. W.; Wm. ... Hevener, Sec.; Albert E. Robinson, T... ler. Meet first Tuesday of each mon...

ROYAL ARCH MASONS.

Sacramento Chapter, No. 3, Masonic Te... ple. Organized February 17th, 185... Egbert A. Brown, H. P.; Wm. ... Phipps, K; John McIndlor, Scribe. Me... first Tuesday of each month.

ROYAL AND SELECT MASTERS.

Sacramento Council, No. 1, Masonic Te... ple. Organized August 9th, 1853—E... bert A. Brown, Thrice I. M.; Joseph ... Courter, Dep. I. M.; James F. Lyo... Prin. con. of work. Meet last Mond... of each month.

KNIGHT TEMPLARS.

Sacramento Commandry, No. 2, Mason... Temple—Sir Wm. W. Douglas, Co... mander; Sir Robert Alexander, Ge... eralessimo; Sir Richard Vaughan, Cap... Gen. Meet second Thursday of ea... month.

ANCIENT AND ACCEPTED SCOTTIS... RITE.

Isaac Davis Lodge of Perfection, No. ... Masonic Temple—Edwin C. Hopkin... K. C. C. H. V. M.; Frank Tade, Sr. W... Charles R. Stubbs, Jr. W.; John Scot... Sec.; Wm H. Davis, Tyler. Meet ever... Tuesday of each month.

Masonic Board of Relief, Masonic Temp... —George Bock, Pres.; Frank Tad... Vice-Pres.; Egbert A. Brown, Treas... Frederick A. Roblin, Sec.

INDEPENDENT ORDER OF ODD FE... LOWS.

SOVEREIGN GRAND LODGE.

E. S. Conway, Grand Sire, Chicago, I... John L. Noland, Dep. Gr. Sire, Tenne... see; John B. Goodwin, Grand Sec, Ba... timore, Md.; M. R. Muckle, Grand... Treasurer, Philadelphia, Pa. The S. ... L. will meet in St. Paul, Minn., on Mo... day, September 18, 1907.

GRAND ENCAMPMENT.

C. H. Burden, Grand Patriarch, Sonora... F. E. Pierce, Grand High Priest, L... Angeles; J. F. Chapell, Grand Sr. Wa... den, Vallejo; W. H. Barnes, Grand... Scribe, San Francisco; Chas E. Bene... dict, Grand Treasurer, San Francisco... H. F. G. Wulff, Grand Sr. Warden, Sac... ramento; S. A. Smith, Gr. Represent... tive, Downieville; Geo. Jessen, Gr. Rep., Watsonville. The Grand Encampment will meet in Santa Barbara on Tuesday, October 3, 1907.

GRAND LODGE OF CALIFORNIA.

Theo. A. Bell, Grand Master, Napa; F. B. Ogden, Dep'y Grand Master, Oakland; John E. Raker, Grand Warden, Alturas; H. D. Richardson, Grand Secretary, San Francisco; I. W. Harris, Grand Treasurer, San Francisco; W. W. Phelps, Grand Rep., Riverside; Karl C. Brueck, Grand Rep., Stockton. The Grand Lodge will meet in Los Angeles on Tuesday, May 14, 1907.

STATE REBEKAH ASSEMBLY.

Jessie W. Fargo, President, Santa Cruz; Ella E. Van Court, Vice-President, Oakland; Lizzie Coombs, Warden, San Jose; Mary E. Donoho, Secretary, San Francisco; Lois Wyckoff, Treasurer, Berkeley. The State Rebekah Assembly will meet in Los Angeles on Tuesday, May 14, 1907.

PATRIARCHS MILITANT.

H. O. Brower, Dept. Commander, San Francisco; J. W. Harris, Chief of Staff, San Francisco; G. S. Naismith, Asst. Adj.-Gen., Oakland; O. W. Erlewine, Asst. Inspec.-Gen., Sacramento; C. E Benedict, Asst. Quar.-General, San Francisco; F. L. Turpin, Asst. Com.-General, San Francisco; John Thompson, Asst. Chief Eqip, San Francisco; A. D. McLean, Asst. Judge Adv.-Gen., San Francisco; J. F. Chapell, Asst. Surg.-Gen., Vallejo; Geo. T Shaw, Brigade Chaplain, San Francisco; Geo. F. Ward, Bannerette, Riverside; C. H. Martin, Aid-de-Camp, San Francisco; W. P. Bock, Aid-de-Camp, San Francisco; Geo. E. Davis, Aid-de-Camp, San Francisco.

SUBORDINATE ENCAMPMENTS.

Pacific Encampment, No. 2 meets first and third Tuesdays in I. O. O. F. Hall. S. A. Street, C. P.; P. S. Watson, H. P.; A. T. Hendricks, S. W.; G. V. Watson, S.; L. R. Plate, Treasurer.

Occidental Encampment, No. 42 meets on second and fourth Tuesday evenings in I. O. O. F. Hall. W. H. Tade, C. P.; C. M. Harrison, H. P.; O. G. Williams, S. W.; W. P. Tanquary, S.; W. Meldrum, Treasurer.

SUBORDINATE LODGES.

SACRAMENTO.

I. O. O. F. General Relief Committee—Meets in I. O. O. F. Hall on alternate Sunday mornings at 10 o'clock. Peter Newman, President; W. H. Stocker, V. P.; M. Sanderson, S.; W. L. Rickett, Treasurer.

The Veteran Odd Fellows Association—Meets on fifth Tuesdays in I. O. O. F. Hall. A. Gerlach, President; D. J. Mannix, V. P.; J. D. Young, S.; M. Miller, Treas.; A. F. Raymond, Marshal.

Canton Sacramento Lodge, No. 1—Meets on the first Thursday evening of each month in I. O. O. F. Hall. I. H. McMullen, Capt.; Geo. Bock, Lieut.; John Straub, Ensign; H. F. G. Wulff, Clerk; C. W. Baker, Accountant.

Sacramento Lodge, No. 2—Meets on Saturday evening in I. O. O. F. Hall. Wm. Laurence, N. G.; M. L. Thorne, V. G.; F. A. Wallace, R. S.; C. F. Pearson, F. S.; W. H. Sherburn, Treasurer.

Eureka Lodge, No. 4—Meets on Wednesday evening in I. O. O. F. Hall. D. K. McMillan, N. G.; F. H. Jenkins, V. G.; M. Sanderson, R. S.; W. J. Meldrum, Treasurer.

El Dorado Lodge, No. 8—Meets on Monday evening in I. O. O. F. Hall. R. H. Hauskins, N. G.; A. T. Hendricks, V. G.; H. W. Leonard, R. S.; Leon Solomon, F. S.; Geo. Q. Elliott, Treasurer.

Capitol Lodge, No. 87—Meets on Friday evening in I. O. O. F. Hall First Friday in each month, initation; second Friday, first degree; third Friday, second degree; fourth Friday, third degree. L. E. Beach, N. G.; W. G. Boyd, V. G.; J. M. Chapman, R. S.; R. L. Hall, F. S.; A. F. Raymond, Treasurer.

Schiller Lodge, No. 105—Meets on Thursday evening in I. O. O. F. Hall. G. Willmunder, N. G.; Louis H. Plate, V. G.; Eugene Kuebler, R. S.; Gustav Kortstein, F. S.; Peter Newman, Treasurer.

Industrial Lodge, No. 157—Meets on Saturday evening in I. O. O. F. Hall. N. S. Hulburd, N. G.; N. Napier, V. G.; G. V. Watson, R. S.; G. A. Criswell, F. S.; Jas. Stewart, Treasurer.

REBEKAH LODGES.

Rising Star Lodge, No. 8—Meets on first and third Thursday evening in I. O. O. F. Hall. Annie Payne, N. G.; Maud Aiken, V. G.; Maggie Carter, R. S.; Lucy Beach, F. S.; Imogenia Rickard, Treas.

Germania Lodge, No. 31—Meets on first and third Tuesday evenings in I. O. O. F. Hall. Adelia A. Johnson, N. G.; Josie Fischer, V. G.; Jennie Tryon, R. S.; Mary Lindsay, F. S.; Fredericka Newman, Treasurer.

Capital City Lodge, No. 169—Meets on second and fourth Thursday evenings in I. O. O. F. Hall. Celia Criswell, N. G.; Tessie Roeder, V. G.; Elsie C. Tade, R. S.; Mary Mills, F. S.; Annie McCaw, Treasurer.

Sacramento Lodge, No. 232—Meets on second and fourth Tuesday evenings in I. O. O. F. Hall. Maggie Schnetz, N. G.; Annie Jensen, V. G.; Anna Newbourg, R. S.; Mille Fredericks, F. S. Rose E. Futterer, Treasurer.

KNIGHTS OF PYTHIAS.

Burean of Relief, Knights of Pythias, meets every 4th Friday, Pythian Castle, 831 I. John Richards, President; S. E. May, Secy.; F. L. Hamm, Treas.

California Temple, No. 1, Pythian Sisters, meets 2d and 4th Friday, Pythian Castle. Mrs Mary Benton, Most Excellent Chief; Mrs. Mary Fitzgerald, Mistress of Records and Correspondent; Mrs. Emma Morrell, Mistress of Finance.

California Company No. 5, U. R. K. of P., meets every Friday night, Pythian Castle. Wm. H. Greenlaw, Captain; Henry Herrold, Keeper of Records; Nicholas Hoffelt, Treas.

Capital Lodge, No. 157, meets every Wednesday night, Pythian Castle. John Sheehan, K. of R. and S.; E. G. Messner, Master of Finance; George Odbert, Master of Exchequer.

Columbia Lodge, No. 42, meets Thursday nights, Pythian Castle. T. H. Waterland, K. of R. and S.; George Gannon, Master of Finance; Wm. Hogan, Master of Ex.

Confidence Lodge, No. 78, meets every Tuesday night. Wm. H. Greenlaw, K. of R. and S.; Frank Wallace, Master of Finance; C. T. Pearson, Master of Exchequer.

Sacramento Lodge, No. 11, meets every Monday night, Pythian Castle. W... Hale, K. or R. and S.; Chas. F. Dos... Master of Finance; A. H. Noyes, Mas... of Exchequer.

Silver Leaf Lodge, meets 2d and 4... Tuesdays, Wagner's Hall.

Scandinavian Court, No. 222, meets Fo... rester's Hall.

IMPROVED ORDER OF RED MEN.

Consumne Tribe, No. 14, meets eve... Thursday, Red Men's Hall. McIntyr... Sachem; E B Wilson, Chf of R. Jo... Board of Trustees meet 1st Sunday ... each month at 10 a. m., Red Men's Ha...

Ladies of the Maccabees meet 1st a... 3d Wednesday evenings, and 2d and 4... Wednesday afternoons.

Metamora Council, No. 31, meets secon... and fourth Wednesdays, Red Me... Hall. Mrs. Sarah Stevenson, Poc... hontas; Mrs. M. J. Thomas, Chf of ...

Onondagua Council, No. 86, meet eve... Saturday evening, Red Men's Hall. A... na Cabel, Pocahontas; Mayme Bashar... Chf of R.

Red Cloud Tribe, No. 41, meet eve... Tuesday, Red Men's Hall. W. H. Wa... ren, Sachem; Thomas J. Eames, Chf ... R.

Red Jacket Tribe, No. 28, meets eve... Friday, Red Men's Hall. Charles Ta... lor, Sachem; A. Dunbar, Chf of R.

Wenonah Council, No. 2, Degree of Poc... hontas, meet every Monday, Red Me... Hall. Mrs. L. Morgan, Pocahonta... Mrs. Lillian Gee, Chf of R.

FORESTERS.

Companions of the Forest A. of F., mee... first and third Tuesdays, Forester... Building.

Court Capital No. 6, meets every Mond... evening, Foresters' Building.

Concordia Circle (ladies), meets secon... and fourth Wednesdays, Red Hall, Fo... esters' Bldg.

Court Sacramento No. 12, meets eve... Tuesday evening, Liberty Hall, Fores... ers' Building.

Foresters' Hall Association, meets secon... Sunday morning of each month, Fo... esters' Building.

INDEPENDENT ORDER OF FORESTERS.

Court Sierra No. 1871, meets 2d and last Mondays, I. O. O. F. Temple.

Court Sutter No. 974, meets I. O. O. F. Temple.

Companions of the Forest meet 2d and last Mondays, I. O. O. F. Temple.

ANCIENT ORDER OF UNITED WORKMEN.

Sacramento Lodge No 80, meets every Friday evening, I. O. O. F. Temple.

Union Lodge No 21, meets Monday evening, Foresters' bldg.

KNIGHTS AND LADIES OF HONOR

Knights and Ladies of Honor Harmony Lodge No. 399, meets 1st and 3d Thursdays, Grangers' Hall.

Knights of Honor, California Lodge No. 1580, meets 2d and 4th Thursdays, I. O. O. F. Temple.

MISCELLANEOUS ORGANIZATIONS.

NATIVE DAUGHTERS OF THE GOLDEN WEST.

Califia Parlor, meets 2d and 4th Thursdays at Liberty Hall, Foresters' Bldg.

La Bandera Parlor, 110, meets 1st and 3d Friday evenings, Liberty Hall, Foresters' Bldg.

Sutter Parlor, No. 111, meets 2d and 4th Friday evenings, Liberty Hall, Foresters' Bldg.

NATIVE SONS OF THE GOLDEN WEST.

Sacramento Parlor, No. 3, meets Friday evening, Elks' Hall.

Sunset Parlor, No. 26, meets every Thursday evening, Elks' Hall.

UNITED ANCIENT ORDER DRUIDS.

Acariano Grove, No. 86, meets second, third and fourth Sundays each month, Concordia Hall, Foresters' Building.

Sacramento Grove, meets second and fourth Tuesdays of each month, Concordia Hall, Foresters' Bldg.

Capital Circle, meets first and third Tuesdays of each month at Concordia Hall, Foresters' Bldg.

GRAND ARMY OF THE REPUBLIC.

Fair Oaks Relief Corps No. 13, meets 2d and 4th Tuesady afternoon each month, Foresters' Building.

Edward Robie (ladies), meets 2d and 4th Wednesdays' Foresters' Building.

Sumner Post No. 3, G. A. R., meets 1st and 3d Thursday evenings each month Unity Hall, Foresters' Bldg.

Sumner Relief Corps No. 11, W. R. C., meets 1st Thursday afternoon each month, I. O. O. F. Temple.

Warren Post No. 54, G. A. R., meets 2d and 4th Wednesday evenings each month, Unity Hall, Foresters' Bldg.

MISCELLANEOUS ORGANIZATIONS.

Am. Order of Odd Fellows (colored), meet 2d and 4th Tuesdays, I. O. O. F. Temple.

Associated Charities of Sacramento County, 603 I.

Ancient Order of Druids, Walhalla Grove, meets Monday evenings, Pioneer Hall.

Ancient Order Hibernians, meets first Tuesday each month, Serra Hall. Ladies' Auxiliary meets third Tuesdays.

B. P. O. E., Sacramento Lodge, meets Tuesday evenings, Elks' Hall. J. E. Lynn, E. R.; Frank E. Ryan, E. L. K.; J. A. Owens, Sec.; Claus Anderson, Treas.

Brotherhood of Locomotive Engineers, meeets Friday evenings. Auxiliary meets 2d and 4th Wednesday afternoons, Unity Hal, Foresters' Bldg.

Brotherhood of Locomotive Firemen, meets Wednesday afternoon, Unity Hall, Foresters' Bldg.

Brotherhood of Railway Trainmen, meets Friday evenings, Concordia Hall, Foresters' Bldg.

Brotherhood of Railway Conductors, Sierra Nev. Div., No. 195, meets 1st and 3d Monday evenings, Concordia Hall, Foresters' Bldg.

Builders' Association, meets 2d and 4th Saturdays, 1013 10th.

Catholic Ladies, Relief Society, meets 1st and 3d Mondays, Serra Hall.

Contractors' Association, directors meet 1st and 3d Tuesdays; members, 2d Tuesday, 1013 10th. Nicholas Harvey, Pres.; W. H. Dailey, Sec.

Dania Society, meets every Friday, Red Hall, Foresters' Bldg.

Daughters of America, Banner Council, meet Tuesday, Red Hall, Foresters' Bldg.

Eureka Lodge, F. & A. M., meets 1st Monday, Wagner's Hall.

Fraternal Brotherhood, meets Mondays, 917 10th.

Fraternal Order of Eagles, meets Wednesdays, 917 10th.

Fraternal Union of America, Sacramento Lodge, No. 91, meets 2d and 4th Fridays, Wagner's Hall.

Frauen Verein, Western Star, meets 1st and 3d Wednesdays, Concordia Hall, Foresters' Bldg.

Helvetia Verein, meets Wednesdays, Exempt Firemen's Hall.

Herman's Sons, Sacramento Lodge, No. 11, meets 1st and 3d Mondays, Germania Hall. E. Daum, Pres.; M. J. Gastman, Sec.

I. D. E. S., Sacramento Council, No. 8, meets 1st Sunday, Forresters' Bldg.

International B. of Electrical Workers (inside wiremen), meets 1st and 3d Monday, Pythian Castle.

International B. of Electrical Workers (outside wireman), meets every Thursday night, Pythian Castle.

I. O. B. B., Etham Lodge, No. 37, meets Tuesdays, Unity Hall, Forresters' Bldg.

Italian Benevolent Society, meets 2d Sunday, Liberty Hall, Foresters' Bldg.

Italian Benevolent Society (St. Elizabeth), meets 1st and 3d Sundays, Liberty Hall, Foresters' Bldg.

Junion Order U. A. M., meets Wednesdays, Wagner's Hall.

Knights and Ladies of Security, meet 2d and 4th Mondays, Wagner's Hall.

Knights of Columbus, meets 2d and 4th Mondays, Serra Hall.

Knights of the Maccabees, Columbia Tent, 23, meets Wednesdays, Foresters' Building.

Ladies' Museum Assn, Auxiliary to the California Museum Assn., Miss Bessie Crouch, president, 1406 H.

Law and Order League, Chauncey H. Dunn, pres.; Lester Hinsdale, sec.; H. Weinstock, treas.; E. L. Chlopeck, ex. officer.

Letter Carriers' Association, meets 1st Friday of each month, Postoffice Bldg.

Loyal Knights of America, Sutter Castle, No. 3, meets 2d and 4th Friday, Pioneer Hall.

Master Plumbers' Association, meets Thursdays, Masonic Temple.

Modern Brotherhood of America, meets Fridays, Serra Hall.

Modern Woodmen of America, Ca Camp, meets Tuesdays, I. O. O. F. T ple.

Modern Woodmen of America, R Neighbors, meet Tuesdays, I. O. O Temple.

National Association of Postoffice Cl meets P. O. Building.

National Union, Sacramento Co meets 1st and 3d Wednesdays, I O. F. Temple.

Olive Branch, Ladies' Society, meet and 4th Thursdays, Unity Hall, Fo ers' Bldg.

Order of Pendo, meets I. O. O. F. Tem

Order of Railway Employees, 1010 4t

Patrons of Husbandry, Pomona Gra No. 2, meets 5th Saturday, Fores Building.

Piemonte Reale Society, meets 2d Sun Serra Hall.

Portuguese Benevolent Society, meets and 3d Sunday afternoons, Fores Building.

Royal Neighbors of America, meet and 3d Mondays.

Sacramento County Humane Society Schad, sec, 424 K.

Sacramento Grocers' Association, m 2d and 4th Tuesdays, Foresters' H

Sacramento Turn-Verein, Turner H meets every 2d Wednesday of mo F. Ruhstaller, pres.

S. P. R. S. I., Council Rosa Oliveira, 51, meets 1st Sunday, Red Hall, Fo ers' Bldg.

Society for the Prevention of Cruelty Children, I. O. O. F. Temple, A. Bo heim, pres; O. W. Erlewine, treas A. Woodson, sec; Miss Maud Wo asst sec; D. Healy, special officer.

Society of Pioneers, meet 1st Saturd directors, 2d last Saturday, Pion Hall.

Sons and Daughters of Pioneers, m 1st Saturday, Pioneer Hall.

State Agricultural Society, Pavilion, 1 cor M.

Tribe of Ben Hur, Banner Court, No meets Firemen's Hall.

United Commercial Travelers', Sacram to Council, No. 140, meets last S urday, Elks' Hall.

U. P. E. C., meets 1st and 3d Sunda Unity Hall, Foresters' Bldg.

Verein-Eintracht, meets 2d and last F days, I. O. O. F. Temple.

Women of Woodcraft, Columbia Circle, meets 2d and 4th Mondays, 912 8th.

Women of Woodcraft, Golden Circle, meet 1st and 3d Thursdays, Liberty Hall, Foresters' Bldg.

Woodmen of the World, Sequoia Camp, No. 104, meets Wednesdays, I. O. O. F. Temple.

Young Ladies' Institute, No. 17, meets 2d and 4th Tuesdays, Serra Hall.

Young Ladies' Institute, No. 48, meets 1st and 3d Wednesdays, Serra Hall.

Young Men's Institute, No. 11, meets 2d and 4th Thursdays, Serra Hall.

Young Men's Institute, No. 27, meets 1st and 3d Thursdays, Serra Hall.

Young Men's Christian Association, 501 J. C. H. Young, pres.; Truman Reeves, vice-pres; W. R. Goddard, genl sec.

Young Women's Christian Association, 915 K. Hope B. Smith, gen sec.; Vesper services 4:45 Sunday.

PRIVATE SCHOOLS AND ACADEMIES.

Atkinson's Sacramento Business College (Inc.)—E. C. Atkinson, A. M. Pres.; W. E. Cogswell, Sec.; founded 1873; incorporated 1898; regular business training school including all commercial work, bookkeeping, short-hand, typewriting, office practice and applied English. Cor. 9th and K.

Christian Brothers' College, day and boarding school, conducted by the Brothers of the Christian Schools, Brother Florinus, director, K sw cor 12th. (See adv.)

Howe's Academy, Edward P. Howe, Jr., Principal. Corps of eight teachers. This academy includes grammar, high school and normal grades, elocution, French and German, bookkeeping, short-hand and typewriting, 1028 J. (See adv. backbone.)

International Correspondence Schools, The, 1006 4th.

Sacramento School of Design, conducted by the California Museum Association at the E. B. Crocker Art Gallery, O se cor 2d.

St. Francis, 26th sw cor K, conducted by Sisters of St. Francis.

ST. JOSEPH'S ACADEMY, bet 8th and 9th, F and G, conducted by the Sisters of Mercy, Sister Mary Gertrude, superior (See adv.)

St. Stephen's School, O ne cor 3d, conducted by Sisters of St. Francis.

ART GALLERY AND MUSEUM.

Crocker E. B., Art Gallery, The, O se cor 2d. W. F. Jackson, custodian; hours, winter, 10 a. m. to 4 p. m.; summer, 10 a. m. to 5 p. m. Admission free.

California Museum Association, joint occupant with the E. B. Crocker Art Gallery.

Auxiliary to Museum Association meet 1st Thursday in March and 1st Thursday in October. Bessie L. Crouch, Pres; Mrs. J. E. Terry, vice-pres; Mrs. C. K. McClatchy, sec; Mrs. W. H. Govan, Treas.

PUBLIC PARKS.

Fremont Park, bet 15th and 16th, P and Q.

Highland Park, bet Y and 21st, and Lower Stockton rd.

McKinley Park, 31st, C and H.

Marshall Park, 27th and 28th and I and J.

Oak Park, mngr, Walter Smith.

Plaza, The, 9th and 10th and I and J.

Sutter's Fort and Park, K and L, 26th and 28th.

NATIONAL GUARD STATE OF CALIFORNIA, COMMANDER-IN-CHIEF AND MEMBERS OF STAFF.

Commander-in-Chief, J. N. Gillett, Governor of State of California, Chief of Staff. Adjutant General, Brig. Gen., Joseph B. Lauch, Sacramento. Staff of Commander in Chief—Ass't Adjutant Gen., Col. Arthur W. Bradbury, Sacramento; Ass't Insptr Gen., Col. Thomas Wilhelm, Haywards; Chief Engineer, Col. Hugh T. Sime, S. F.; Judge Advocate Gen., Col. George H. Pippy, S. F.; Surgeon Gen., Col. D. D. Crowley, Oakland; Ass't Paymaster Gen., Col. Francis E. Beck, S. F.

AIDES-DE-CAMP.

Lieut. Col, Robert J. Northam, Los Angeles; Lieut. Col Reuel D. Robbins, Suisun; Lieut. Col. Robert Wieneke, S. F.; Lieut. Col. Frank M. Chapman, Covina; Lieut. Col. James B. Lankershim, Los Angeles; Lieut. Col. D. S. Dorn, S. F.; Lieut. Col. Harvey D. Loveland, S. F.; Lieut. Col W. S. Killingsworth, Vacaville; Lieut. Col. Theodore H. Minor, Arcata; Lieut. Col. P. C. Campbell, Point Richmond; Lieut. Col. Frank Z.

Perkey, Caluso; Lieut. Col. Theodore Gier, Oakland; Lieut. Col. J. H. Hendy, S. F.; Lieut. Col. Charles H. Murphy, Oakland; Lieut. Col. Henry G. W. Dinkelspiel, S. F.; Lieut. Col. Abraham Andrews, S. F.; Lieut. Col. L. J. C. Spruanco, Los Angeles; Lieut. Col. George E. Pillsbury, Los Angeles; Lieut. Col. Richie L. Dunn, S. F.; Lieut. Col James H. Campbell, Pasadena; Lieut. Col. John L. Bromley, Oakland; Commander E. J. Louis, Los Angeles.

GENERAL OFFICERS.

Robert Wankowski, Brig. Gen. First Brigade, Los Angeles; John A. Koster, Brig. Gen., second Brigade, S. F.

FIRST BRIGADE STAFF.

Asst. Adjt. Gen, Lieut Col. Wm. G. Schreiber, Los Angeles; Quartermaster Major, John W. A. Off, Los Angeles; Commissary Major, Wm. D. Stephens, Los Angeles; Judge Advocate, Major Oscar Lawler, Los Angeles; Aide-de-Camp, First Lieut. Raymond I. Follmer, Los Angeles; Aide-de-Camp, First Leut. Charles H. Howland, Los Angeles.

SECOND BRIGADE STAFF.

Asst. Adjt. Gen., Lieut. Col. Fred J. H. Rickon, S. F.; Quartermaster Major, Emmet R. Jones, S. F.; Commissary Major, Josiah R. Howell, S. F.; Judge Advocate Major, Wm. P. Humphreys, S. F.

MEDICAL DEPARTMENT.

Surgeon Gen., Col D. D. Crowley, Oakland; First Bridage Lieut. Col., James J. Choate, Los Angeles; Second Brigade Lieut. Co., Theodore Rethers, S. F.; First Infantry Major, S. O. Beasley, S. F.; Second Infantry Major, Wm. J. Hanna, Sacramento; Fifth Infantry Major, — Sixth Infantry Major, Philip N. Russell, Fresno; Seventh Infantry Major, Wm. W. Roblee, Riverside; Second Infantry Captain, H. H. Look, Sacramento; Sixth Infantry Captain, C. A. Rogers, Bakersfield; First Infantry First Lieuts., Wm. F. McHuttle (S. F.), Alvin H. Wright (S. F.); Fifth Infantry First Lieuts., Robert B. Williams, Sausalito, Charles A. Duke, Oakland; Sixth Infantry, First Lieuts., Hudson Smythe, Stockton, Jack C. Robertson, Modesto; Seventh Infantry First Lieuts., Francis M. Bruner, Thomas M. Heard, Paul A. Ad... 1st Battalion Coast Art.—First Li... Frank B. Emmal, S. F. Cavelry—F... Lieut, Henry W. Gibbons, S. F.

SIGNAL CORPS.

First Company—Captain, Corace E. ... bine (Los Angeles); First Lieut., E... ry W. Slotterbeck (Los Angeles); S... ond Lieut, Victor W. Lockwood (S. ...

Second Company—Captain, George ... Scott (S. F.); First Lieut., Charles ... Jones (Alameda); Second Lie... George W. Miller (S. F.)

FIRST SQUADRON OF CAVALRY

Field and Staff Headquarters, 6th, cor M.

Major, Samuel W. McKay, Sacramen... Adjutant, First Lieut., John F. Sh... burn, Sacramento; Quartermaster, Fi... Lieut., F. J. Sullivan (S. F.); Comm... sary, First Lieut., Earl W. Jonas (L... Angeles).

TROOP OFFICERS.

Troop A—Captain, R. C. Greeninger ... F.); 1st Lieut., Edward H. Carr, S. ... 2d Lieut., Carroll J. Orton, Oakland

Troop B—meet every Wednesday eve... ing—Captain, Oscar J. Boden (Sac... mento); 1st Lieut., Thomas S. Ke... (Sacramento); 2d Lieut, James C... vert (Sacramento).

Troop C—Captain, Charles J. Fulle (S... linas); 1st Lieut, Frederick W. Wi... ham (Salinas); 2d Lieut, Frank ... Vierras (Salinas).

Troop D—Captain, Thomas C. Waterc... (Hollywood); 1st Lieut., James Gu... (Los Angeles); 2d Lieut, Jesse M... Comas (Los Angeles).

FIRST BATTALLION COAST ARTI... LERY.

FIELD AND STAFF.

Major, Francis V. Keesling (S. F.); Co... missary 1st Lieut., Lorenzo R. Co... (S. F.); Quartermaster 1st Lieu... Charles E. Gilman (Oakland).

COMPANY OFFICERS.

Company A—Captain, Frank A McCu... (S. F.); 1st Lieut, John A. Eason ... F.); 2d Lieut, Wm H. Homer, Jr.

Company B—Captain, Walter S. Gratt... (S. F.); 1st Lieut, John W Cobby ... F.); 2d Lieut., Arthur S. Hatfie... (S. F.).

Company C—Captain, Joseph N. Ross (S. F.); 1st Lieut, John J. Hyer (S. F.); 2d Lieut., Eldbridge Armstrong (S. F.).

Company D—Captain, Ashley R. Farless (S. F.); 1st Lieut., Charles J. Mund (S. F.); 2d Lieut., George W. Koehn (S. F.).

FIRST REGIMENT OF INFANTRY.

Colonel, N. Walter (S F.); Lieut Colonel, Thomas J. McCreagh (S. F.); Major, John F. Eggert (S. F.); Major, Henry G. Mathewson (S. F.); Adjutant, Captain John P. Duffy (S. F.); Quartermaster, Captain Herbert Choynski (S. F.); Commissary, Captain Thomas W. Costello (S. F.); Chaplain, Captain Joseph P. McQuade (S. F.); Battalion Adjt., 1st Lieut. Charles D. Lowe (S F.); Battalion Quartermaster and Com., 2d Lieut. H. D. Walter (S. F.); Battallion Quartermaster and Com., 2d Lieut. A. H. Clifford (S. F.).

COMPANY OFFICERS.

Company A—2d Lieut., Cecil H. Carcass (S. F.).

Company B—Captain, Alex McCulloch (S. F.); 1st Lieut, Sampel R. Russell (S. F.); 2d Lieut, Charles E. A. Creighton (S. F.).

Company C—Captain, Wm B. Corcoran (S. F.); 1st Lieut, Diedrich A. Hagnes, F.); 2d Lieut, Richard R. de Fiennes (S. F.).

Company D—Captain, Harry H. Varney (S. F.); 1st Lieut., Wm. H. Talbot (S F.); 2d Lieut, Edward H. Songstack (S. F.).

Company E—Captain, Wm. E. Wesher (S. F.); 1st Lieut., Clement B. Thorp (S. F.); 2d Lieut., Frank E. Tully (S. F.).

Company F—Captain, Herman G. Stindt, (S. F.); 1st Lieut., Wm. G. Hyde (S. F.); 2d Lieut, Vernon R. Branch (Oakland).

Company G—Captain, Wm, L. Wall (S. F.); 1st Lieut., Charles H. Suydam (S. F.); 2d Lieut., Henry D. Tuggy (Alameda).

Company H—Captain, Eugene F. Reckham (S. F.); 1st Lieut., Harry G. McKannay (S. F.); 2d Lieut., Abraham P. Harris (S. F.).

SECOND REGIMENT OF INFANTRY.

Headquarters 6th, ne cor M.

FIELD AND STAFF.

Colonel, H. I. Seymour (Sacramento); Lieut. Colonel, Edwin A. Forbes (Marysville); Major, John Zittinger (Sacramento); Major, Lon Bond (Chico); Major, Charles A. Swisler (Placerville); Adjutant, Captain —— Quartermaster Captain, S Luke Howe (Sacramento); Commissary Captain — Chaplain, Captain Charles L. Miel (Sacramento); Battalion Adjt., 1st Lieut. H. B. Van Horn (Sacramento); Battalion Q. M. and Com., 2d Lieut Landis A. Walling (Nevada City); Battalion Q. M. and Com. 2d Lieut. Jacob Alexander (Sacramento); Battalion Q. M. and Com. 2d Lieut. Arthur B. Daly (Calusa).

COMPANY OFFICERS.

Company A—Captain, Wm. H. White (Chico); 1st Lieut., Joseph G. Garthaffner (Chico); 2d Lieut., Joseph F. Burk (Chico).

Company B—Captain, Thomas Rutledge (Calusa); 1st Lieut, Herbert G. Smith (Calusa); 2d Lieut., Percy J. Cooke (Calusa).

Company C—Captain, Daniel L. Dailey; (Nevada City); 1st Lieut., Fieldon W. Waggoner (Nevada City).

Company D—Captain, P. J. Divver (Marysville); 1st Lieut, Henry Brock (Marysville); 2d Lieut., Chester A Smith (Marysville).

Company E— meets every Tuesday evening, 6th ne cor M—Captain, Frank F. Canon (Sacramento); 1st Lieut, Wm. E. Templeman (Sacramento); 2d Lieut., D. E. Barney (Sacramento).

Company F—Captain, John G. Lee (Woodland); 1st Lieut, E. G. Griffith (Woodland); 2d Lieut., Carl B. Nichol (Woodland).

Company G—meets every Monday evening —Captain, J. M. Milliken (Sacramento); 1st Lieut., Arthur S. Hawk (Sacramento); 2d Lieut, J. A. Easterbrook (Sacramento).

Company H—Captain, Thomas F. Smith (Placerville); 1st Lieut., John Copland (Placerville); 2d Lieut., Jay E. Fox (Placerville).

Company I—Captain, Harry L. Condon

(Vacaville); 1st Lieut., Fred H. Buck (Vacaville); 2d Lieut, Carl C. Crystal (Vacaville).

FIFTH REGIMENT OF INFANTRY.

FIELD AND STAFF.

Colonel, David A. Smith (Oakland); Lieut. Colonel, Louis W. Juilliard (Santa Rosa); Major, Charles E. Haven (Santa Rosa); Major, Edwin G. Hunt (Santa Rosa); Adjutant, Captain James A. Margo (S. F.); Quartermaster, Captain A. P. Smiley (Alameda: Commissary, Captain M. W. Simpson (Alameda); Chaplain, Captain Arthur W. T. Hicks (Oakland); Battalion Adjts., 1st Lieuts. Stanley W. Morshead (S. F.), Edward H. Geary (S. F.), Clements R. Orgues (San Martin) Battalion Q. M. and Com., 2d Lieuts. Edwin W. Joy (S. F.). Walter H. Reed (Oakland.

COMPANY OFFICERS.

Company A—Captain, F. W. H. Peterson (Oakland); 1st Lieut, Leon C. Francis (Oakland); 2d Lieut, Meyer Herman (Oakland).

Company B—Captain, Gary L. Holtum (San Jose); 1st Lieut, Leonard M. Farrell (San Jose); 2d Lieut, Burt I. Swartz (San Jose).

Company C—Captain, J. B. Dickson (Petaluma); 1st Lieut., Charles E. Lundholf Petaluma); 2d Lieut., James C. Pitts (Petaluma).

Company D—Captain, Newell Vanderbilt (San Rafael); 1st Lieut, Robert J. Johnson (San Rafael); 2d Lieut, Edward I. Butler (San Rafael).

Company E—Captain, Orrie L. Houts (Santa Rosa); 1st Lieut, Eugene G. Bronson (Santa Rosa); 2d Lieut., Thomas V. Butts (Santa Rosa).

Company F—Captain, George H. Wethern (Oakland); 1st Lieut, Curtis C. Covalt (Oakland); 2d Lieut., Charles A. Sullivan (Oakland).

Company G—Captain, Rushton McConnell (Alameda); 1st Lieut, Wm. J. S. Gillogly; 2d Lieut, Charles A. Folbrath (Alameda).

Company H—Captain, George C. Gardner (Napa); 1st Lieut, Chester C. Treadway (Napa); 2d Lieut., Walter B. Frellson (Napa).

Company I—Captain, Earl J. Inm... (Livermore); 1st Lieut., Clarence ... Beck (Livermore); 2d Lieut., Ches... Young (Livermore).

SIXTH REGIMENT OF INFANTRY.

FIELD AND STAFF.

Colonel, R. K. Whitmore, Modesto; Lie... Colonel, George W. Stewart, Visali... Major, Edward Jones, Fresno; Majo... D. W. Morris, Modesto; Adjutant, Ca... tain Lucian C. Beer (Baker... field); Quartermaster, Captai... Harry G. Stuart, Bakersfield; Com... missary, Captain J. Johnson, Visali... Chaplain, Captain Harvey S. Hanse... Fresno; Battalion Adjts., 1st Lieut... Charles A Spier (Visalia), George ... Boles (Fresno), Charles D. Swan (M... desto); Battalion Q. M. and Com., ... Lieuts. Walter H. Wagoner (Merced... Walter E. Garrison (Modesto).

COMPANY OFFICERS.

Company A (Stockton)—Captain, Walte... M. Clark; 1st Lieut, James T. Haddo...

Company B—Captain, Charles E. Hill; ... Lieut, Frederick A. Reynolds.

Company C (Fresno)—Captain, Oro W... Spears; 1st Lieut., Edward C. Neal; ... Lieut, Clarence C. Walker.

Company D—(Modesto)—Capt. Walte... E. Garrison; 1st Lieut, Walter ... Wood; 2d Lieut, George E. Wallace...

Company E—Captain, Raymond H. Dea... ing (Visalia); 1st Lieut., Alvin ... Shippy.

Company F—Captain, Claud T. Spive... (Fresno); 1st Lieut, Lolo A. Murrell; ... 2d Lieut, Jesse W. Southwick.

Company G—Captain Eugene B. Duncan... (Bakersfield); 1st Lieut., Edwin ... Kent.

Company H (Merced)—Captain, Wallace... Casad; 1st Lieut, Arichabld L. Silman; ... 2d Lieut, J. B. Hart.

Company I (Hanford)—Captain, Paul M... Norbee; 1st Lieut., Owen H. Winne... 2d Lieut., Jesse A. Buchanan.

SEVENTH REGIMENT OF INFANTRY.

Colonel, S. H. Finley, Santa Ana; Lieut... Colonel, W. W. Midgley, Pomona; Ma... jor, Truman Cole, Los Angeles; Major, ... Samuel M. Saltmarsh, Los Angeles; Ma... jor, Harry E. Mitchell, Riverside; Ad... jutant, Captain Parker S. Roper, Santa ...

Ana; Quartermaster, Captain John E. Sullivan, Los Angeles; Commissary, Captain Frank C. Prescott, Los Angeles; Chaplain, Captain Charles D. Williamson, Pomona; Battalion Adjts., 1st Lieuts. Ernest A. Reynolds (Pomona), Fred B. Braden, (Los Angeles). Battalion Q. M. and Com., 2d Lieuts. Charles R. Ferguson (Redlands), Albert B. Austin (Long Beach).

COMPANY OFFICERS.

Company A (Los Angeles)—Captain, Andrew J. Copp; 1st Lieut., Orton C. Holden; 2d Lieut, Bert T. Dommitt.

Company B (San Diego)—Captain Edward Fletcher; 1st Lieut., Herbert H. Fay; 2d Lieut, Herman J. Schiegel.

Company C (Los Angeles)—Captain A. C. F. Dee; 1st Lieut, Wm. H. Flood. 2d Lieut, Charles O. Barnett.

Company D (Pomona)—1st Lieut., Leon F. Beckett; 2d Lieut, Maurice E. Ludden.

Company E (Anheim)—Captain, Herman Stern; 1st Lieut., John Kellenberger; 2d Lieut., John T. Sellinger.

Company F (Los Angeles)—Captain, Frederick B. Braden; 1st Lieut, Peter J. Conley; 2d Lieut, Matthew A. Palen.

Company G (Redlands)—1st Lieut., Lewis K. Brown; 2d Lieut., Charles W. Lehr.

Company H (Long Beach)—Captain, Lewis A. Paine; 1st Lieut., John T. Short.

Company I (Pasadena)—Captain, Charles F. Hutchins; 2d Lieut, U. G. Packard.

Company K (San Bernardino)—Captain, Samuel B. W. McNabb; 1st Lieut., Charles B. Hanson.

Company L (Santa Ana)—Captain, Louis L. Vestal; 1st Lieut., Charles E. Waffle; 2d Lieut., Frank L. Worden.

Company M (Riverside)—Captain, Frederick M. Heath; 1st Lieut., Peter J. Bollinger; 2d Lieut, Hugh O. Higgins.

VETERAN RESERVES.

Company A (Oakland)—Captain Henry C. Garlock; 1st Lieut., John C. Darnal; 2d Lieut, Melvin Prescott.

NAVAL MILITIA OF CALIFORNIA.

Captain, George W. Bauer (S. F.); Commander, Roscoe Howard (San Diego); Lieut. Commander, George E. Kammerer (S. F.); Chief Eng., M. Ray Costerisan (Los Angeles); Lieutenant, Henry P. Smith (Oakland); Paymaster, Cecil C. Dennis (Alameda); Surgeon, Thomas B. W. Leland (S. F.); Asst. Surgeons, Charles C. Falk (Eureka), A. J. Murrieta (Los Angeles), Willis R. Congdon (Santa Cruz), Otto F. Westerfeld (S. F.); Division Officers, First Division, (S. F.), Lieut., John A. McGee; Lieut. Jr., Walter E. Conlin; Second Division, (S. F.), Lieut., Thomas S. Harloe; Ensign, Daniel J. O'Hearn; Third Division, (San Diego), Lieutenant, Donald M. Stewart; Lieut. Jr., Julius C. Hizar; Ensign, John E. Parrish: Fourth Division, (Santa Cruz), Lieut., A. A. Morey; Lieut. Jr., Jas. H. Willey; Ensign, Wm. P. Netherton. Fifth Divsion, (Eureka), Lieut., Edward McLaughlin; Lieut. Jr., Thomas F. Foley; Ensigns, Adolph B. Adams, Leland L. Barnard. Sixth Division, (Santa Barbara), Lieut., Albert L. Caldwell; Lieut. Jr., Frederick J. Smith; Ensigns, John P. Smith, James D. Cavalletto. Engineer Division (S. F.), Lieut., Wm Speck; Lieut. Jr., Alonzo H. Woodbine; Ensigns, George E. Link, John Jardine.

UNITED SPANISH WAR VETERANS.

J. Holland Laidler Camp No. 5.—Commander, Maj. Samuel W. Kay, Sacramento; Sr. Vice, Capt. John M. Milliken, Sacramento; Jr. Vice, Cameron Frank Walter, Sacramento. Meets first Tuesday of each month.

SACRAMENTO STREET AND AVEUNE GUIDE.

On referring to this directory it will be noticed that the names of streets and avenues follow each other in strictly alphabetical order.

A Street, from 6th east to 31st.

B Street, from 6th Street east to 31st.

Brannan Street, (Brannan Add), from T Street south to Y.

Brighton Turnpike Rd, continuation of M Street from 31st southeast through county.

C Street, from 6th east to 31st.

Commercial Street (Brannan's Add), from S Street southwest to W, then south to Y.

D Street, from 6th east to 31st.

E Street, from 6th east to 31st.

Eighteenth Street, from North B south to Y.

Eighth Street, from North B south to Y.
Eleventh Street, from North B south to L, from N south to Y.
F Street, from 6th east to 31st.
Fifteenth Street, from North B south to Y.
Fifth Street, from I south to Y.
Fourteenth Street, from North B south to L, from N south to Y.
Fourth Street, from I south to Y.
Freeport Road, extension of Twenty-first Street south through county.
Front Street, from I south to Y.
G Street, from 6th east to 31st.
H Street, from 6th east to 31st.
I Street, from Front east to 31st.
J Street, from Front east to 31st.
J Street Road, extension of J Street from 31st east through county.
K Street, from Front east to 31st.
L Street, from Front east to 31st.
Lower Stockton Road, extension of Twenty-eighth Street south through county.
M Street, from Front east to 10th and from 15th east to 31st.
Marysville Road, continuation of Twelfth Street northeast through county.
N Street, from Front east to 31st.
Nineteenth Street, from north B south to Y.
Ninth Street, from North B south to Y.
North B Street, from 6th east to 22d.
O Street, from Front east to 31st.
Oak Av., from 1000 5th street east to 8th.
P street, from Front east to 31st.
Q Street, from Front east to 31st.
R Street, from River east to 31st.
Riverside Road, from W Street south through county.
S Street, from River east to 31st.
Second Street, from I south to Y.
Seventeenth Street, from North B south to Y.
Seventh Street, from North B south to
Sixteenth Street, from North B south to
Sixth Street, from I south to Y.
T Street, from River east to 31st.
Tenth Street, from North B south to
Thirteenth Street, from North B south
L, from N south to Y.
Third Street, from I south to Y.
Thirtieth Street, from A Street south to
Thirty-first Street, from A Street so
to Y.
Twelfth Street, from North B south
L, from N south to Y.
Twentieth Street, from North B south
Y.
Twenty-eighth Street, from A Street so
to Y.
Twenty-fifth Street, from A Street so
to Y.
Twenty-first, from North B south to
Twenty-fourth Street, from A Street so
to Y.
Twenty-ninth Street, from A Street so
to Y.
Twenty-second Street, from North
south to Y.
Twenty-seventh Street, from A Str
to K, from L south to Y.
Twenty-sixth Street, from A Street so
to Y.
Twenty-third Street, from A Street so
to Y.
U Street, from River east to 31st.
Upper Stockton Rd, continuation of
Street southeast through county.
V Street, from River east to 31st.
W Street, from River east to 31st.
White Street (Brannan's Add), from
Street south to Y.
Whitney Av, from Twelfth to Thirteen
Streets bet Q and R.
X Street, from River east to 31st.

The Association of American Directory Publishers

WM. H. LEE, President.
A. G. WRIGHT, First Vice-Pres.
A. V. WILLIAMS, Second Vice-Pres.
W. H. BATES, Secretary.
J. L. HILL, Treasurer.

TRUSTEES:

R. L. POLK, Detroit.
W. E. MURDOCK, Boston.
R. H. DONNELLEY, Chicago.
A. V. WILLIAMS, Cincinnati.
W. H. BATES, New York.
W. H. LEE, New Haven.
A. G. WRIGHT, Milwaukee.
E. M. GOULD, St. Louis.
J. S. HILL, Richmond, Va.

Secretary's Office, 89 Third Avenue, New York.

The Association of American Directory Publishers is composed of reputable City Directory Publishers, organized for the general advancement of the Directory business. Any person, corporation or firm engaged in business as owner and publisher of a City Directory in the United States or Canada, who shall qualify as competent to gather information and compile a City Directory and furnish satisfactory references, is eligible to membership.

The objects of the Association are:

First. The advancement of the Directory business and the improvement of Directories by the interchange of ideas and the exchange of experienced employes.

Second. To provide **protection** to the public against **fraudulent advertising schemes which operate under the name of Directories,** and to drive unprincipled promoters of the same out of the business.

Third. To provide permanent and profitable employment to competent, industrious and honest Directory canvassers and compilers.

Fourth. For the mutual protection and advancement of the established and prospective interests of all who may become members, by personal advice and assistance of members as may be mutually satisfactory, desirable or advisable, and by such other means as may, from time to time, be shown to be wise, proper and lawful.

$100.00 REWARD

Will be paid by the Association for the arrest and conviction of any person or persons engaged in publishing, collecting or canvassing for any fraudulent or fake directory.

CAPITOL BUILDING AT SACRAMENTO.

SACRAMENTO CITY.

SACRAMENTO, the Capitol City of California and the County Seat of government of the County, is located on an extensive plain at the confluence of the American and Sacramento Rivers, on the east bank of the latter stream which flows along the west border of the County for about ninety miles. From Sacramento the River is navigable for light draught vessels as far north as Red Bluff, a distance of about one hundred and thirty-five miles, while its chief tributaries, the American and the Feather, with their feeders, drain the extensive mining and timber regions of the Sierra Nevada Mountains.

The first American who effected a settlement on the present site of the City was the famous California pioneer, Capt. John A. Sutter, who built the celebrated Sutter Fort in 1840, and his name must stand paramount whenever an authentic history of Sacramento is given. A native of Switzerland, he had become a naturalized citizen of Mexico and received an immense grant of land conditionally—that he found and maintain a permanent colony. Up to 1844 the Fort of Capt. Sutter constituted the principal trading post in Upper California and was the only absorbing point of interest in the then Mexican territory. In the same year, Capt. Sutter, with others, endeavored to build up a town three miles distant from Fort Sutter—in fact a survey was made and a village laid out which grew and flourished under the name of Sutterville, until about the time of the gold discovery early in 1848. This discovery gave a new impulse to life and trade, as then followed the unprecedented rush of immigration that so quickly populated California and forced it into the American Union before it had passed the customary period of territorial probation.

In December, 1848, the City of Sacramento was surveyed and laid out by Capt. Wm. H. Warner. The lesser needs of the village of Fort Sutter were now swallowed up in the greater needs of the City of Sacramento. In the mad rush for gold the fields were neglected. Capt. Sutter's company deserted him, his crops rotted for lack of harvesters, his property was swept away. Notwithstanding his loyalty and that through his generosity, the City of Sacramento came into possession of the strip of land lying between I and J, Ninth and Tenth Streets, known as the "Plaza," this noble soul passed away in comparative obscurity and poverty.

As proof of his sturdy republicanism and friendliness to his country, his Fort became the rallying point of the American, who, in 1846, had banded together as insurrectionists against the Mexican government. It was this little party of thirty-three men that captured the fortified town of Sonoma and

struck the initial blow in the American conquest of the country. The mo
disastrous event which threatened the prosperity and permanency of Sacra
mento was the great fire of 1852, which, on the second day of Novembe
swept away in a single night the results of many months of untiring labo
The energy of the young City, however, was not exhausted, but undaunte
it arose from the ruins in greater proportion than before. It was destined
receive another severe blow, for on the twentieth of December, 1852, it wa
flooded by a twenty-foot rise of the Sacramento River occasioned by hea
rains and the melting of the snow in the mountains, continuing thus un
January 24th, 1853. Since that time, Sacramento has at different times su
fered severely from fires, but the most serious calamity was the flood of 18
and 1862, causing damage to the City estimated at three millions of dollars.

To-day, by that indomitable energy and perseverance which characte
izes the American people, Sacramento stands as one of the most importa
and prosperious Cities of the Pacific Coast. It is the commercial, railroad an
geographical center of Sacramento County, with an assessment roll o
$38,830,665 against $37,180,623 of 1905. The City is thirty-one feet above th
sea level. It is particularly well laid out, containing one hundred and for
miles of wide straight streets—the streets in the residence sections bein
beautifully shaded with arching trees and palms. There are numerous han
some parks, that in which the Capitol is located being especially fine, coverin
thirty-five acres and situated in the heart of the City, and containing tree
shrubs and flowering plants from all parts of the world—an interesting fe
ture being a grove of trees brought from the principal battle fields of o
Civil War.

The artistic taste of Sacramentans is exemplified in its beautiful hom
made picturesque by velvety lawns, dotted with noble and rare trees of th
tropics, the orange, umbrella and palm, side by side with the Camellia Japoni
and others of colder zones.

Sacramento is justly proud of its Crocker Art Gallery, a private collecti
of paintings and statuary famed at home and abroad for its rarity. It is su
ably housed in an imposing building, containing beside the gallery proper
spacious music hall and banquet rooms. This was the gift of the late Mr
Margaret E. Crocker and her husband, the late Judge Edwin B. Crocker, an
is one of the points of interest of the City.

The Southern Pacific is now the principal railroad and may be termed th
pioneer line, the present Company having grown out of the Sacramento Valle
road and the Central Pacific. Sacramento is liberally favored with transporta
tion facilities, having railroads running in five directions: the Central Pacif
leads to the East, the California and Oregon reaches into the northern pa
of the State and into Oregon and Washington, and the Western Pacific whic
connects between Sacramento and the South and with the California Pacif
two routes to San Francisco.

The mean annual temperature for years past has been 60.5°; the highe
on any occasion was 104° and that only for a few hours in the day time, neve
interrupting work. It is a dry heat with rapid evaporation and free radiatio
and is more easily endured than 85° in the Eastern States. The nights ar
always cool. There is an average of two hundred and forty-four cloudles
days in the year. During the winter or rainy season, from November to May

with the greatest precipitation in December, January and February, the tem-
perature averages about 50°, and in December or January seldom falls below
the freezing point of 32°.

Sacramento County, which ranks fifth among the Counties of the State,
is located in the south end of the Valley, lying east of Salano and covers an
area of nine hundred and sixty-eight miles or 619,520 acres, the surface being
principally level, rising into hills to the eastward. The rich bottoms and lands
of medium and fairly high elevation are watered by the Sacramento, American
and Cosumnes Rivers and is an agricultural and fruit growing country, while
there are in the neighborhood of twenty thousand acres of vineyards. In the
eastern part citrus fruits and olive growing are important industries and show
great development. Similar interests are rapidly increasing in other parts of
the County. There are approximately seven hundred thousand fruit trees in
the County and about eight thousand carloads of fresh fruits are shipped annu-
ally. The County ships ninety per cent of the fresh deciduous fruits shipped
out of this State. In point of varied and abundant soil, Sacramento County
fully holds her own with any other in the State, especially in the rare richness
of the region immediately contiguous to the City. Florin, eight miles from the
Capitol, is one of the greatest strawberry sections in the United States, eleven
hundred tons being shipped annually, representing a market value of over a
hundred and thirty thousand dollars. The hop crop is valued at about nine
hundred thousand dollars annually and ninety-two thousand carloads of grapes
are shipped each year. The southern portion of the County is an important
center for wine grapes and is showing great development in this industry,
although some of the finest table grapes are also grown in this section.

The banking statements show more business than any other City of its
size on the Pacific Coast, and are steadily increasing. The wholesale and
retail merchants report a constantly growing trade. Last year was a banner
building year in Sacramento, but the promise now is that the present one will
eclipse in new buildings any year of the past. In two years more Sacramento
will be the hub from which will radiate three great railroads, and this fact,
together with the marvelous showing of the surrounding country, establishes
the conviction that Sacramento will double in wealth and population before
the national census is taken.

A great feature of the City is the Sacramento Chamber of Commerce,
which, in fact, is the Sacramento Board of Trade, and which is alert to further
every movement looking to the increasing prosperity of the City and Valley.
With its climate, its beautiful location, its transportation facilities, and above
all else, the wealth of the surrounding country, Sacramento is the most favored
spot between the seas, and holds out more certain promise of progress than
any other city between the Mississippi and the Pacific.

PROPOSED NEW CHAMBER OF COMMERCE BUILDING.

Latourette & Fical PLUMBERS, GAS FITTERS TINNERS, STEAM FITTERS
Phone, Red 881 ❀ ❀ 3431 Sacramento Avenue, Oak Park

Sacramento City Directory For 1907

ABBREVIATIONS

acct—accountant
addn—addition
adv—advertisement
agt—agent
appr—apprentice
assn—association
asst—assitant
av—avenue
b—boards
bartndr—bartender
bet—between
bkbndr—bookbinder
bkpr—bookkeeper
bldg—building
blk—block
blksmith—blacksmith
boul—boulevard
brklyr—bricklayer
(c)—colored
carp—carpenter
cashr—cashier
chf—chief
civ eng—civil engineer
clk—clerk
colr—collector
comn—commission
commr—commissioner
comp—compositor
cond—conductor
conf—confectionery
contr—contractor
cor—corner
ct—court
dep—deputy
dept—department
dlr—dealer
dom—domestic
e—east
elec—electrician
elev—elevator
eng—engineer
engr—engraver
exp—express
expman—expressman
frt—freight
gen—general
ins—insurance
insptr—inspector
lab—laborer
lino opr—linotype operator
mach—machinist
mdse—merchandise
mech—mechanic
messr—messenger
mkr—maker
mnfg—manufacturing
mnfr—manufacturer
mngr—manager
n—north
ne—northeast
nw—northwest
nr—near
opp—opposite
opr—operator
pass—passenger
photogr—photographer
phys—physician
pk—park
pkr—packer
pres—president
propr—proprietor
prin—principal
prof—professor
ptg—printing
pub—publisher
rd—road
r—residence
real est—real estate
repr—repairer
R F D—rural free delivery
rms—rooms
R M S—railway mail service
s—south
se—southeast
sw—southwest
salsn—salesman
seams—seamstress
sec—secretary
solr—solicitor
sta—station
stenogr-stenographer
supt—superintendent
tchr—teacher
tel—telephone or telegraph
tmstr—teamster
trans—transfer
trav agt—traveling agent
treas—trasurer
upholstr—upholsterer
vet surg—veterinary surgeon
w—west
whol—wholesale
wid—widow
Wash—Washington
yds—yards

A

A LIBERDADE, Wm S Gloria, Editor 531 N.
Aarkrogh Theodore C, eng, r 1729 12th.
Abbott George E, car repr S P Co, r 700 9th.
Abe K, watchmkr 1125½ 3d, r same.
Abegglen Christian, driver, r 1220 4th.
Abegglen Frederick, boiler mkr S P Co, r 614 10th.
Abel Wm A, driver Con Mut Sup Co, r 1515 14th.
Abel Wm M, painter, r 1515 14th.
Abele Mary (wid Lou), b 431 4th.
Abraham R, helper Waterman, Davis & Curtiss.

BRAND-McCLELLAND CO. REAL ESTATE and INSURANCE
426 J STREET Telephone: Oak, 4532 Capital 1121
OAK PARK BRANCH OFFICE OPPOSITE PARK ENTRANCE—Tel., Red 532; Capital 481-5 Bells

SACRAMENTO PLANING MILL & FURNITURE CO., Inc., MILL WORK
Glass, Glazing, Counters. Wood Turning, Stair Builders and Novelty Wood Work. Tels. Capital 444-3b; Sunset, Oak 4131, 6th and R Streets

Menefee & Co. GENERAL PAINTING CONTRACTOR
Wall Paper, Pictures and Framing
724 K STREET BOTH PHONES

DR. T. W. HING
EYE, EAR
NOSE and THROAT
Both Phones (See Tel. Book)
Office: 725 J Street
Office Hours: 9 to 11 a. m. and 1 to 3 and 7 to 9 p. m.
Chinese Physician and Surgeon
Cures Appendicitis, Stomach
Kidney and Chronic
Ailments without Operation

Abram John, saloon 830 J, r 1610 I.
Abrams Alberta, student, b 2215 N.
Ackerman Ralph J, painter S P Co, r 206 19th.
Ackerman Sarah A (wid Henry), r 1217 8th.
Ackermann Albert, trav agt, r 2130 V.
Ackermann Albert Jr, clk John Breuner Co, b 2130 V.
Ackermann Edward, clk John Breuner Co, r 621 H.
ACME THEATRE, Charles W Godard Propr, 1115 7th.
Acock Thomas L, r 815 J.
Acock Wm M, elec, b 609 P.
Acton May, fur rms 1009½ 3d, r same.
Acuna Grady, bottler Wilson Mnfg Co, b 1507 alley bet Fro and 2d.
Acuna John, driver W F Knox, r 1507 alley bet 1st and 2d.
Acuna Peter, deckhand Str Red Bluff, r Front and 2nd.
Adair Ellen (wid John), dressmkr, r 2522 I.
Adams Mrs Alice, seams John Breuner Co, b 925 M.
ADAMS-BOOTH CO, Frederick B Adams, Pres and Mngr
Egbert D Adams, Vice-Pres and Asst Mngr; Andrew J Just, Sec, Importers and Wholesale Groceries, Liquor and Cigars, 1125-1131 Front cor L, both phones 40.
Adams Clarence L, baker, b 1315 4th.
Adams, Claude porter Mebius & Drescher Co.
Adams Claude M, teller Nat'l Bank of D O Mills & Co, r 14 16th.
Adams Curtis F, sticker hand D A Robertson, b 2429 O.
Adams David, porter Frank Julier, b 807 7th.
Adams Edward T, eng S P Co, r 301½ J.
Adams Egbert D, vice pres, asst mngr Adams-Booth Co, 2215 M.
Adams Mrs Eva May, died May 5, '06, age 48.
Adams Frank, comp State Printer, r 1016½ J.
Adams Frank H, draying, r 1106 J.
Adams Frederick, lab Burnett & Sons, rms 321 L.
Adams Frederick B, pres and mngr Adams-Booth Co, r 1525
Adams F P, brakeman S P Co.
Adams Gertrude, clk Hale Bros, b 925 M.
Adams Grant D, clk John Breuner Co, r 1815 12th.
Adams Harry J, mach S P Co, r 422 14th.
Adams Harvey, clk Weinstock, L & Co, r 1815 12th.
Adams Howard, helper Waterman, Davis & Curtiss, r 718
Adams Hubert, watchmkr J W Babcock, r 2614 I.
Adams Jackson, janitor, r 1315 4th.
Adams Mrs Jane K, b 1617 7th.
Adams Jay, helper S P Co, b 2110 O.
Adams John Q, emp James Woodburn Co, r 707 L.
Adams John Q, shoemkr, r 414 alley bet L and M.
Adams Joseph T, carp S P Co, r 2914 L.
Adams Kenneth C, reporter The Bee, r 821 10th.

NAYLOR SONS & CO., 15th Street Bet. R and S ENGINEERS AND MACHINISTS
GASOLENE ENGINES FOR LAUNCHES AND AUTOS

Sacramento Foundry and Machine Works
FRONT AND N STREETS SACRAMENTO

Adams Louise (wid Charles W), emp Protestant Orphan Asylum, r same.
Adams Lucile, opr Sunset Tel Co, b 2429 O.
Adams Mattie E, waiter 812 K, rms 810½ same.
Adams Mary L, emp Sac Laundry, b 1116 9th.
Adams Maude, laundress Sac Laundry, b 1116 9th.
Adams Nathan, carp, r 717 M.
Adams Peter, bartndr 1013 2d, rms 1011½ same.
Adams Robert L, clk S P Co.
Adams Russie D (wid James B), r 1116 9th.
Adams Sophie (wid Ira), r 2110 O.
Adams Vernie L, helper S P Co, b 2110 O.
Adams Warner E, r 2013 O.
Adams Willis H, molder S P Co, r 1307 G.
Adams Mrs Wm, janitor Hale Bros, r 707 P.
Adams W J, fireman S P Co.
Adams Mrs laundress Mason's Laundry, r 1016½ J.
Addington Dora R, b 1525 7th.
Addison Alma C, clk The Nonpareil, b 1806 T.
Addison Mrs Annie, ironer Cascade Laundry, b 1807 V.
Addison Charles B, blksmith S P Co, r 624 7th.
Addison Frank L, lab, r 3210 V.
Addison John T, lab, b 3210 V.
Addison Mary E (wid Stephen), b 3210 V.
Adge L P, carp S P Co.
ADJUTANT GENERAL State of California, Joseph B Lauch, State Capitol.
Adler Moses, leader orchestra Acme Theater, r 427 O.
Aertker Victor, moved to Chicago, Ill.
Aflenzer Frank, driver Schmid & Parker Pkg Co, b 1322 I.
Agner Amos, r 1021 I.
Agner Chester H, letter carrier P O, r 1021 I.
Aguilar H P, fireman S P Co, b 812 P.
Aguilar Mary C, milliner Weinstock, L & Co, b 812 P.
Ahern Alice, b 1527 K.
Ahern Charles A, fireman S P Co, r 128½ J.
Ahern David, Supervisor 1st Dist, horseshoer 1023 J, r 500 15th
Ahern Margaret, b 1527 K.
Ahern Thomas, clk City Collector's office, b 1527 K.
Ahern Wm M, special officer S P Co, r 1005 2d.
Ah Chong carp 420 I, r same.
Ah How grocer 424 I, r same.
Ah Lee laundry 1115 J.
Ah Sam restaurant 912 3d, r same.
Ah Sing laundryman 1617 7th.
Ahl Erick E, carp, r 2615 U.
Ahl Frank, tinner Sinclair & Bessey, r 2617 U.
Ahl Gustaf E, contr 2021 P, r same.
Ahlstrom John C, asst eng S P Co.
Ahronheirn Ulrich, clk Weinstock, L & Co, r 1314 H.

Greer's Band and Orchestra
MUSIC FURNISHED FOR ALL OCCASIONS
R. N. Greer, Leader
Phone, Sunset, Oak 9061
821 TWELFTH STREET SACRAMENTO, CAL.

Singer's Private Sanitarium
512 O Street Tel., Sunset, Main 395 See adv. under Hospitals

A. E. JOST Sporting Goods, Guns, Ammunition, Etc
1012 K STREET

Aiken Maudelyn L, clk The Nonpareil, b 1015 17th.
Aiken Robert, eng S P Co, r 1005 2d.
Aiken Robert G, carp S P Co, r 1015 17th.
Aikens V L, plumber S P Co.
Ailes Edward, upholstr S P Co, r 1304 K.
Ailes Wm, carp, r 1304 K.
Aina Mrs Carrie, laundry wkr Cascade Laundry, b 4214 K.
Ainsworth Frank K, chief surgeon S P Co, r San Francisco.
Aird Katherine R, clk John Breuner Co, b 918 N.
Aiston Charles A, brakeman S P Co.
Aiston Percy W, brakeman S P Co, r 1609½ I.
Aitken Annie, tchr Fremont Primary School, b 2431 L.
Aitken Fern, b 801 7th.
Aitken Harriet N (wid Andrew), r 2431 L.
Aitken Wm, carp S P Co, b 112 J.
Akers Isaac, moved to Roseville.
Aki Co The, grocers cor 4th and L.
Alameda Antone, b 323½ O.
Alameda George, helper S P Co, b 323½ O.
Alameda Mrs Kilda M, r 323½ O.
Alameda Pauline M, helper Central Calif Canneries, b 323½ O.
Albause N, lab S P Co.
Albech Tillie, laundress Mason's Laundry, r 2028 10th.
Alber Martin, moved to Redding, Cal.
Albergaria John S, dentist 1005 K, r 2818 Bonita av.
Albers Bertha, died Jan 5, '06, age 67.
Albers George, bartndr 630 L, rms 407 O.
Albert David, driver Cap Van & Stg Co, r 811 M.
Albert Elmer H, carp, r 1616 N.
Albertazzi Stephen, emp S P Co, b 231 I.
Alberti Clark, sec Comm State Dept of Highways, r 1509 14th
Alberts Wm E, phys, 1210 O, r same.
Albiez Edwin, baker, rms 816 11th.
Albrecht Hermann R, cabinet mkr S P Co, r 2513 I.
Albright Bert B, carriage painter A Meister & Sons Co, r 253 I.
Albright Nicholas, bartndr Carl M Sweeney, rms 322½ K.
Albright Sidney S, carriage painter A Meister & Sons Co r 2530 I.
Alders Charles M, porter Mebius & Drescher Co, r 520 N.
Alders Verna G, clk C P Nathan Co, b 520 N.
Alderson John, plasterer, r 719½ O.
Alderson Richard, collr Sac Elec G & Ry Co, r 1328½ J.
Alderson Carl, butcher Mohr & Yoerk Pkg Co, rms 728 I.
Aldinger Carl, butcher Mohr & Yoerk Pkg Co.
Aldrich Mrs S E, emp State Printer, r 619 13th.
Aldridge Edward, carp S P Co, r 1101 H.
Alexander Charles P, carp S P Co, r 1011 20th.
Alexander Charles P Jr, fireman S P Co, b 1011 20th.
Alexander Emma (wid Scott), r 421 N.

McLAUGHLIN DRAYING CO. INC.
SACRAMENTO, CALIFORNIA
115 K STREET
RESIDENCE PHONE SUNSET, VALE 5121
TELEPHONES: SUNSET, MAIN 433 CAPITAL 701

W. S. Simmonds
920 J AND 1322 I STREETS
GENERAL PAINTING CONTRACTOR AND PAPERHANGING
SEE PAGE

First - Class Work
Up-To-Date Laundry Co.
Curtains and Blankets
1220 S STREET PHONE, OAK 7951

Alexander Essie M, b 1011 20th.
Alexander Flora (wid Bernard), r 719 10th.
ALEXANDER FRANK F, Assayer 610 1, r 1014 24th.
Alexander Jacob, clk Adjutant Gen. State Capitol, b 719 10th.
Alexander Robert, opr State Printer, r 1416 17th.
Alexander Thomas, brakeman S P Co, rms 203½ J.
Alexander W S, tmstr Friend & Terry Lbr Co, rms 611 K.
Alhambra Club The (Wm S Banks), John Eubanks mngr. 917½ 5th.
ALISKY CHARLES W., Propr Alisky Theatre, 613 K
ALISKY THEATRE, Charles W. Alisky Propr, 613 K
Allan David, b 1124 D.
Allee Charles L, clk The Ing & Allee Co, r 901 L.
Allee Lisbon T, vice pres and mngr The Ing & Allee Co, r 1520 L.
Allemann John, sausagemkr Mohr & Yoerk Pkg Co, b 1201 J.
Allen Ann (wid Richard), b 821 H.
Allen Arthea W, tchr Jefferson School, r 1726½ K.
Allen Catherine (wid Robert), r 2204 H.
Allen Charles E, fireman S P Co, b 315 15th.
Allen C Fred, mach, r 1730 H.
Allen David B, driver Schmid & Parker Pkg Co, r 1117 15th.
Allen Edgar A, stenogr Sac Elec G & Ry Co, b 720 M.
Allen Edward O, tel opr S P Co, b 821 H.
Allen Elizabeth, bkpr Feldhusen & Co, b 2111 N.
Allen Elizabeth T, opr W U Tel Co, b 821 H.
Allen Emma C (wid Frank), r 1730 H.
Allen Frank, moved to Seattle, Wash.
Allen Frank E, eng S P Co, r 418 L.
Allen Frank J, clk Fort Sutter Nat'l Bank, r 1614 23d.
Allen Frank M, janitor Serra Hall, r 1018 G.
Allen George, roller S P Co, r 1927 E.
Allen George, messr, M P Van Derveer.
Allen George A, captain Farmers' Transportation Co, r 2423 O.
Allen Helen, b 821 H.
Allen James, tel opr S P Co, r 821 H.
Allen John, ironwkr S P Co, b 2111 N.
Allen John F, opr W U Tel Co, r 720 M.
Allen John R, plasterer, r 3426 Magnolia av.
Allen Mrs J R, cook County Hospital, r 3426 Magnolia av.
ALLEN JULIUS L, Agt Conn Mutual Life Ins Co, 611 J, r 1619 29th.
Allen John E, blksmith S P Co, b 411 13th.
Allen Louisa H (wid Minor), r 1005 F.
Allen Mrs Mary E, r 1726½ K.
Allen Melvina, dressmkr 712 J, r same.
Allen Mrs Margaret, clk C P Nathan Co, b 1414 12th.
Allen Mrs Marjorie, waiter, r 701 I.
Allen Mrs Nellie, r 821 H.
Allen Robert T, r 2815 K.

The "Ute" Advertising Sign Co. No. 906 7th St.
SIGNS OF ALL DESCRIPTIONS
Manufacturers and Handlers of Pressed and Stamped Advertising Signs
H. W. CARR, MGR.

Telephones Sunset Vale 7721 Capital 153
Capitol Furniture Mnfg. Co., 616 J
FURNITURE MADE TO ORDER
MILL WORK OF ALL DESCRIPTIONS

The Beer of Merit Ruhstaller Lager and "Gilt Edge" Steam

D. L. ROBERTS 1815 28th St. Telephone, Oak 5447
General Painting Contractor, Paperhanging, Decorating, Frescoing, Etc.

SEE PAGE

Allen Thomas, emp office 1020 6th, r 703 12th.
Allen Thomas D, bartndr 415 K, r 703 12th.
Allen Walter H, fireman S P Co, r 1905 L.
Allen Wilbur H, moved to Oakland.
ALLEN WILEY B CO, E S Austin, Mngr, The Big Piano Store 625 J, Tel Sunset Oak 1256.
Allen Wm, lab, r 3424 F.
Allen Wm C, salsn H J Goethe Co, r 1308 8th.
Allen, Wm H, emp S P Co, r 1018 G
Allen Wm J, carp Matthews & Copley, r 2111½ I.
Allen Wm J, carp, b 3027 D.
Allen Wm T, lab, r 600 L.
Allen Zella, dressmkr Weinstock, L & Co, r Broderick.
Allgeier Philip G, sawyer D A Robertson, r 1626 24th.
Allison George I, carp, r 1314 9th.
Allman Claudio, lab Mohr & Yoerk Pkg Co, b 3404 G.
Allspaugh Ivan W, linotype opr Sac Union, r 1629 16th.
Almonds Jesse, bartndr, r 721 H.
Alpegani Agostino, lab, b 231 I.
Alpegani Anton, emp S P Co, b 231 I.
Alspach H A, supt East Lawn Cemetery, M st rd.
Alstrom John, civil eng S P Co, r 821 8th.
ALTAMONT THE, 2120 H.
Altenrenther Adria, laundrywkr Cascade Laundry, rms 1819 E
Alton Fred C, moved to Oroville, Cal.
Alveraz John, blksmith S P Co, r 321 U.
Alves Joseph E, butcher Weber & Breunner, r 1619 10th.
Alvord Charles L (Alvord & Young), r 1501 F.
Alvord Luke E, lino opr Sunday News, r 929 K.
Alvord Wm B (Alvord & Mulvey), r 816 12th.
Alvord & Mulvey (Wm B Alvord, Eugene J Mulvey) saloon 927 K.
Alvord & Young (Charles S Alvord, George H Young) printers 1011 4th.
Amacker Casper Q, shipbldr, r 315½ J.
Amado David, brewer Sac Brewing Co, r 702 12th.
Amado Joseph T, brewer Sac Brewing Co, r 1016 13th.
Amaral Manuel, barber Anton Martin, rms 230 P.
Amaya Daniel D (Amaya & Atkinson), r 731 N.
Amaya & Atkinson (Daniel D Amaya, Wm J Atkinson) meats 1331 2d.
Amberg Emma A, dressmkr 1214 J, r same.
Amberg Wm J, harnessmkr J T Stoll Saddlery Co, r 1214 J
Ambler Frank S, cook J Caldarella, r 617 P.
American Biscuit Co (of S F), E E Rowe agt, 1026 2nd.
AMERICAN CASH STORE, Orlando F Washburne, Pres; Frederick B Fancher, Sec and Treas; Groceries and Hardware 801 K.
AMERICAN DISTRICT TELEGRAPH CO, Branch; S Jones Mngr, 1015 2d.

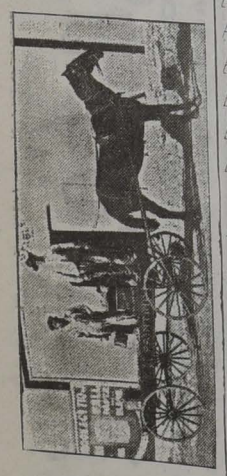

Watson's Dancing Academy
FASHIONABLE DANCING CLASSES. - - SELECT ASSEMBLIES WEEKLY
TURNER HALL, 912 K ST.
G. W. WATSON, Proprietor

Cascade Laundry
1515 TWENTIETH STREET Telephones: Sunset, Main 131; Capital 131

American Eagle Hotel, John Ruedy propr, 1201 J.
AMERICAN FISH CO, Morgan Morgan, Pres; Craddoc Meredith, Vice-Pres and Mngr; Wm L Reid, Sec; James E Morgan, Treas; Wholesale and Retail Dealers in all Kinds of Fresh Fish and Oysters 714 J, Tel Sunset 454, Capital 846.
American Wringer Co, L Heilbroner propr, W H Button mngr, 900 M.
Ames John L, trav agt, r 1915 M.
Ames Lydia (wid O), b 2623 J.
Ames Mary A (wid Henry), r 75 Cutter av.
Amick James S, mngr Brighton Milling Co, r 2411 L.
Ammann John P, painter, r 1611 8th.
Ammon Veronica, died Jan 17, '06, age 74.
Ammons Ellis J, driver Cascade Laundry, b 2230 P.
Ammons Mary C, (wid James) b 2230 P.
Ammons Sidney, driver Cascade Laundry, b 2230 P.
Amoirs Mrs Charlotte S, phys 1210 O, r same.
Amoscato John, lab Capital Box fcty, r 1110 3d.
Amsden Viola (wid Edward F), b 418 12th.
Anater Emil, brasswkr S P Co, r 3011 G.
Anchor Bakery, Joseph Gemsch propr, 1401 G.
Anchor Hans C, miner, r 910 22d.
Anderberg Gerda, dom 910 H.
Anderhalden Arnold, cable splicer Sunset Tel & Tel Co, b 1201 J.
Andersen Anders C, carp, r 3008 F.
Andersen Lewis R, bartndr 201 I, r 1112 same.
Andersen Lucy, milliner Weinstock, L & Co, b 1818 11th.
Anderson Albert, baker, b 517 M.
Anderson Alden, pres Sac Cham of Com, sec and mngr California Fruit Distributors, r 1615 L.
Anderson Alexander, lab, rms 729 G.
Anderson Alma, milliner, b 1818 11th.
Anderson Andrew, cabinetmkr S P Co, r 1910 N.
Anderson Andrew, brakeman, r 526 M.
Anderson Antoinette (wid Frederick), b 1914 L.
Anderson Arthur A, foreman John Anderson, b 1721 O.
ANDERSON MRS BLANCHE, Propr Justice Sanitarium, r 714 15th.
Anderson Charles, foreman J M Anderson, r 926½ 7th.
Anderson Charles W, coppersmith S P Co, r 811 27th.
Anderson Clara A (wid Wm), r 1224½ I.
Anderson Claus (Anderson & Johnson), r 1613 J.
Anderson Clyde E, eng, b 1224½ I.
Anderson Edward, b 1729 18th.
Anderson Edward, carp, r 714 15th.
Anderson Edward J, plumber, b 711 7th.
Anderson Edward M, carbldr S P Co, r 2916 N.
Anderson Elise, stenogr, b 714 11th.

Golden State Band
Music Furnished for All Occasions
B. E. IGANBERRY, Mgr.
Sunset, Oak 8886
1007 K Street

Woey Yon Low
CHINESE RESTAURANT & CAFE
First-Class in Every Respect
921-923 THIRD STREET

The Sunday Evening Leader
Delivered to any part of the City or Oak Park at 25 Cents per Month
LARKIN & SON, PUBLISHERS - 307 J STREET

Anderson Ellen (wid James), lodgings 1009 J, r same.
Anderson Esther, clk Hale Bros, b 1721 O.
Anderson Frank, appr Graf-Elder Co, r Brighton.
ANDERSON FRANK B, vice pres National Bank of D O Mills & Co, r San Francisco.
Anderson George, bartndr 231 I, b same.
Anderson George D, buyer, r 2509 I.
Anderson Harry, helper E F Frazer, r 37th cor Palm av.
Anderson Harry F, clk Max Simon, b 912 G.
Anderson Hedwig J, stenogr Wright & Kimbrough, b 515 13th.
Anderson Ira T, miller Pioneer Flour Mill, r Brighton.
Anderson Isaac, lab, r 821 6th.
Anderson James, tailor 1729 18th, r same.
Anderson Johanna (wid Larkin), b 1121 G.
ANDERSON JOHN, Paper Hanging and Painting 1213 4th, r 1721 O.
Anderson John, cook, r 1214 4th.
Anderson John A, r 915 G.
Anderson John A, woodwkr Simeon Brown, r 1818 11th.
Anderson John Aron (Anderson & Keefe), r 915 G.
Anderson John C, brakeman S P Co, r 1415 10th.
Anderson John H (Anderson & Platt), r 1230 W.
ANDERSON JOSEPH M, Printer and Publisher 416 J, 1523 N.
Anderson Lars P & Co (Lars P and Ludwig Anderson), painters 919 K.
Anderson Lars P (L P Anderson & Co), r 714 11th.
Anderson Lester B, student, b 1224½ I.
Anderson Libbie, laundress Sac Laundry, b 1009 J.
Anderson Louis R, bartndr Wm Rush, r 1112½ I.
Anderson Ludwig (L P Anderson & Co), r 513 13th.
Anderson Margaret P, tchr Harkness Grammar school, b 1414 7th.
Anderson Marshall, blksmith S P Co, b 1221 C.
Anderson Mazie, laundress Sac Laundry, b 1009 J.
Anderson Melvin S, car opr Sac E G & Ry Co, r 1312 25th.
Anderson Mrs M M, r 2717 33d.
Anderson Olfander, ydman 1526 H, rms same.
Anderson Oscar C, saloon 519 K, r 1529 11th.
Anderson Osmer W, brakeman S P Co, r 1114 20th.
Anderson Peter (Jacobson & Anderson), r 1015 10th.
Anderson Peter, car repr S P Co, rms 821 6th.
Anderson Peter, b 231 I.
Anderson Porter C, bkpr Sac Planing Mill & F Co, r 1613 J.
Anderson Robert, cashr Sac Bee, r 2110 I.
Anderson Robert H, clk Am Cash store, r upper Stockton rd.
Anderson Robert L, asst bkpr Earl Fruit Co, r 1919½ N.
Anderson Mrs Rose, r 405 15th.
Anderson Stella C, stenogr, b 515 13th.

GENERAL CONTRACTOR AND BUILDER
SEE PAGE
SACRAMENTO, CALIFORNIA
N. Harvie
TELEPHONE: SUNSET VALE 9082
2200 O STREET

HENRY McCLAIN BRICKLAYER AND CONTRACTOR
Mantels and all kinds of Job Work promptly attended to
1208 Whitney Ave., bet. Q and R Phone, Capital 1031 Sacramento, Cal.

PHOENIX FLOUR THE BEST

Anderson Thomas B, clk U P R R Co, b 1224½ I.
Anderson Viola, tchr Oak Park school, b 1224½ I.
ANDERSON WALLACE A (W A Anderson & Co), General Contractors 3311 Sacramento av, Tel Capital 481—3 bells, r 3739 Magnolia av (See p 13).
Anderson Wm, window trimmer Weinstock, L & Co, rms 920½ J.
Anderson Wm, buggy washer, rms City Hotel.
Anderson Wm A, lawyer 401½ J, r same.
Anderson Wm M, r 2717 33d.
ANDERSON W A & CO (Wallace A Anderson, Wells Birdsall), General Contractors and Builders 3311 Sacramento av, Tel Capital 481-3 bells. (See p 13.)
Anderson & Johnson (Claus Anderson, August G Johnson), tailors 1014 7th.
Anderson & Keefe (John A Anderson, John Keefe), wagonmkrs 922 11th.
Anderson & Platt (John H Anderson, John C Platt), second-hand store 515 alley bet M and N.
Anderson & Treichler (Joseph M Anderson, Wm Henry Treichler), pubs of the Western Elk 416 J.
Andes Howard, J, plasterer, b 1115 L.
Andres C, lab S P Co.
Andrew Gertrude, b 1117 F.
Andrew Kenneth A, moved to Oakland.
Andrew Thomas, lab, r 1117 F.
Andrew Tillie, b 1117 F.
Andrew Wm T, b 1117 F.
Andrews D, lab Sac Natural Gas Co, r 415 O.
Andrews Mrs Edna B, rms 821 6th.
Andrews John H, foreman mach shop S P Co, rms 1005 2d.
Andrews Joseph, stevedore S P Co frt, rms 118 L.
Andrews Margaret, b 804 O.
Andrews Nora B, stenogr State Board of Health, b 1525 12th.
Andrews Samuel H, moved to Nevada City, Cal.
Andrews Susan (wid Wm), furnished rooms 428 L, r same.
Andriot Henrietta, tchr High School, r 1616 14th.
Andriot Pauline, (wid Peter B), r 1616 14th.
Angeir Dwight M, clk Surveyor General, r 1324 10th.
Angelos Mrs Annie, r 518 R.
Angelos Antonio, porter C L Baron, rms 1022 8th.
Angermann Edward, gardener E B Crocker Art Gallery, rms 116 K.
Angrove Emily, bkpr H J Goethe Co, b 831 F.
Angrove Mae, clk C P Nathan Co, b 428 M.
ANHEUSER-BUSCH BREWING ASS'N, Carl Saemann Agt, 1015 7th.
Ankele Adam, r 718 L.
Ankener Frederick A, clk John Breuner Co, b 703 9th.
Ankener John J, r 703 9th.

Sacramento Wire Works
GASPER KRUTOSIK, PROP'R, 1811 TENTH ST.
ALL KINDS OF ORNAMENTAL WIRE WORK AND FLORISTS' DESIGNS
TELEPHONE: CAPITAL 329, 3 BELLS

WHITE'S TENT, AWNING & BAG CO. 1024 6th St. Sacramento
STORE AND RESIDENCE AWNINGS
Manufacturers of Canopies and Bags, Duck and Canvas Work of All Kinds:

NORTHWESTERN MUTUAL LIFE INSURANCE CO.
TELEPHONE: VALE 8721
S. F. McANEAR, District Manager, 610 K Street, Gerber Building

ANN ARBOR BAKERY, Alfred W O'Brien Propr, 1012 J.
ANNEREAU GEORGE W, Carriage Trimmer 1235 J, r 1028 I.
Anson Mrs G S, cook, rms 1019 6th.
Anthers Emma, labeler, b 617 G.
Anthers Julia, labeler, b 617 G.
Anthony Adam L, clk Sac Health Food Co, r 2223 J.
Anthony Joseph, barber Abraham Wilson, rms 902 N.
Antonussio Frank, plumber Miller & Cahill.
Antunez David, emp State Printer, r 1312 9th.
ANYBODY'S MAGAZINE, Anybody's Publishing Co, Pubs, 307 J.
ANYBODY'S PUBLISHING CO, Charles E Esselstyne, Mngr; Pubs Anybody's Magazine 307 J.
Apichino Angelina, emp Sac Cracker Co, b 1329 5th.
Apichino Carrie F, clk Wm Trust, b 1329 5th.
Apichino Dominick, boilermkr S P Co, b 1329 5th.
Apichino Frank, clk, b 1329 5th.
Apichino Santo, candymkr L H Demers, r 1329 5th.
Aplin Henry H, solr Singer Sewing Mach Co, r 2630 O.
Apostolo Giovanni, scavenger, r 1014 V.
Appel Harry, messr, r 3715 Cypress av.
Appel Mrs Helen, r 3715 Cypress av.
Apperson Arthur S, comp Andrew Sonne, r 804 P.
Apperson Clare, opr Sunset Tel Co, b 804 P.
Apperson Leland R, clk C P Nathan Co, b 804 P.
Apperson Mary E (wid John T), r 804 P.
Apperson S D, brakeman S P Co.
Apperson Victor V, second-hand goods 323 J, r 1112 G.
Appersor Victor V Jr, clk Baker & Hamilton, b 1112 G.
Applegate Thomas J, cond S P Co, r 1620 F.
Appleton Edward E, helper S P Co, b 1217 5th.
Appleton Wm E, clk Baker & Hamilton, b 1827 G.
Appleton Wm H, eng Weinstock, L & Co, r 726 Q.
ARAM EUGENE, Attorney at Law, room 1-2, 1007 7th; Tel Oak 1231, rms 1022 K.
Araus Domingo, tamales 1303 2d, r same.
Arbuckle George, porter Ennis, Brown Company.
Arcade House, Wm Bath propr, 1006½ 2d.
Arcega Valentine A, restaurant 1121 2d, r 2009 K.
Archbold Anna, clk Weinstock, L & Co, b 902 N.
Archbold Wm, tailor Weinstock, L & Co, r 902 N.
Archbold William I, appr Veach & Snow, b 902 N.
Arct Madeline (wid Frank), r 1610 7th.
Ardell House, Mrs Lizzie Collins mngr, furn rms, 417½ K.
ARENSKY TRIO, Mrs Leo Steppan, Violinist; Miss Mary Lewis, Cellist; Miss Zuelettia Geery, Pianist; Concert Musicians 826 Q, Tel Sunset Oak 8407 (See left top lines)
Arenz Kate (wid Martin), r 530 F.
Arenz Martin P, tel opr S P Co, r 530 F.

J. W. HALEY Contractor for all kinds Brick Work
2014 TENTH STREET
SEE UNDER CONTRACTORS

Sacramento Typewriting Emporium
Typewriters, Supplies and Repairing { SUNSET OAK 8326 / CAPITAL 713 } 1004 5th Street

The Question Mr. Businessman, is-
?
Do You Want to Reach the GOOD People of Sacramento and the Surrounding Country ?
Don't You Think it will Pay YOU to Help Build Sacramento and Home Institutions ?
?
ANYBODY'S MAGAZINE
Is a Home Product of Merit Devoted to this Section of the Great State of California
Are You Supporting It?

"THE OTHER SIDE, THANK YOU."

Your Duty to attend to your duty at once.

To prepare a burial place, in ample time, for yourself and loved ones. EAST LAWN PARK CEMETERY Easy Payment Plan makes the way very easy for you OFFICE: 605 J STREET.

Arenz Wm, saloon 105 M st rd.
Aristo Mineral Water and Syphon Co, Wm F Gormley, pres; Arthur W Elliott, sec; August E Coolat, treas; mnfrs carb water 209 J.
Arlett Percy E, moved to Oakland, Cal.
Armand Matthew, butcher, r 1516 19th.
Armijo Justo, clk, rms 1128 I.
Armory Hall, 6th cor L.
Armour & Co, E J Figg & Co agts, 118 J.
Armstrong Annie E (wid John W), r 917 O.
Armstrong Charles R, emp George Straut Warehouse & Grain Co, r 1312 18th.
Armstrong Eugene C, solr Am Cash Store, r 717 O.
Armstrong Frank P, undertaker Miller & McMullen, r 830 O.
Armstrong George, porter 708 J, r 108 4th av.
Armstrong John, lab, b 1503 I.
Armstrong John D, buttermkr, The Creamerie, rms 412 L.
Armstrong John F, register U S Land office, r 711 19th.
Armstrong Talbot W, eng S P Co, r 1116 15th.
Armstrong Wm I, contr, r 2430 Q.
Arn Charles V, insptr S P Co, r 416 8th.
Arndt Anna, clk The Nonpareil, rms 805 K.
Arndt Mrs Nina, teacher Chinese school, r 1413 O.
Arndt Olaf E, phys 1210 O, r same.
Arnett Wm H, vender, b 623 N.
Arnold Alphonse, cooper 320 R, r 318 same.
Arnold Andrew L, rms 411 K.
Arnold Annie (wid Abraham), r 1511½ D.
Arnold Archie L, bottler George Z Wait, rms 410 J.
Arnold Arthur G, carp, b Broderick.
Arnold Benjamin F, baggageman S P depot, r 1120 I.
Arnold Clara I, nurse 629 15th, b same.
ARNOLD EDWARD M, Wines, Liquors and Cigars 525 K, r 920 6th.
Arnold Ernest G, appr S P Co, b Broderick.
Arnold Ellen (wid John), dom, b 711 O.
Arnold Frankie, student, b 629 15th.
Arnold Frederick W, mach Suter-Hevener Mill & Mfg Co, r Broderick.
Arnold Gertrude, tchr Eugene Field school, b 629 15th.
Arnold Harrison, student, b 629 15th.
Arnold Harry, helper 322 K, rms 320 K.
Arnold Harry W, bkbndr Silvius & Schoenbackler, rms 300 K.
Arnold Henry C, lab S P Co, b 1511½ D.
Arnold Henry W, miller Phoenix Milling Co, r 629 15th.
Arnold Horace D, foreman Cechettini Bros, r Broderick.
Arnold John H (Arnold & Van Wilkle), rms 1006½ 2d.
Arnold Joseph H, director Phoenix Milling Co, r 629 15th.
Arnold Juliet C, b 1511½ D.
Arnold Lawrence J, lab S P Co, b 1511½ D.

Capital Mach. and Auto Co.
Garage, 709-711 J St. { Sunset, Main 644 / Capital 733 } After Mar. 1st, 906, 908, 910 Ninth Street
Agents Mitchell Autos and Fairbanks-Morse Gasolene Engines

The Justice Sanitarium * A Good Home for Invalids and Convalescents
MRS. BLANCHE ANDERSON, PROPRIETOR, 714 FIFTEENTH STREET
TELEPHONE, OAK 7686
SEE ADV. UNDER HOSPITALS

Steppan-Lewis Ladies' Orchestra
Mrs. LEO STEPPAN, Director | Tel. Sunset, Oak 8407
Music Furnished for all Occasions 826 Q STREET

Arnold Martha (wid Thomas), r Broderick.
Arnold Morton C, student, b 629 15th.
Arnold Ola L, b 1120 I.
Arnold Wm J, waiter A Mikulich, rms 1501 M.
Arnold Wm T, butcher 720 K, r 1501 M.
Arnold Xaver, saloon 614 J, r 1522 11th.
Arnold & Van Wickle (John H Arnold, James Van Wickle), livery 1222 J.
Aronson David L, trav agt, r 2122 I.
Arrow Marie (wid Nicholas), r 430 N.
Art Cafe (Richard McCreadie & Charles Gibney), saloon 223 L.
Art Gallery (E B Crocker), O bet 2d and 3d.
Arthur Eugene M, lab Phoenix Milling Co, r 2113 I.
Arthur George R, clk Weinstock, L & Co, b 2113 I.
Arthur Grover C, driver Ann Arbor Bakery, b 2113 I.
Arthur James, miner, b 2113 I.
Arthur Thomas H, clk Cap Candy Co, b 1730 P.
Artino Mattioh, tailor Samuel Stone, rms 1010 30th.
Artist Harry, molder, rms 1312 2d.
Artz Frank H, carp, r 1411 E.
Artz Mrs L M, emp Cal Fruit Canners Assn, r 1610 7th.
Arundell James G A, bridge carp S P Co, r 1526 11th.
Arundell Thomas J, butcher Cal Meat Market, b 1725 11th.
Arvidson Emma, dom 1314 H.
Arvidson Fred, bartndr 1009 4th, b 1916 I.
Arwed Zahner, rms 924 N.
Asai S Co, tailors 1124 3d.
Asch Simon, salsn Weinstock, L & Co, b 1310 10th.
Aschwanden Michael G, lab S P Co, r 1101 I.
Ash Augustus S, machhd Suter-Hevener Mill & Mfg Co, r 1413 16th.
Ash Maud, waiter 720 J, b 716 G.
Ash Robert W, Sergeant Sac Police Dept, r 716 G.
Ash Simon, r 1717 8th.
Ash Wm M, lab Friend & Terry Lbr Co, r 1815 Front.
Ashburton Mining Co, Robert E Cranston mngr, 1005 K.
Ashby Wm F, r 712 19th.
Asher Julius, r 1215 9th.
Asher Philip, clk G J Levy, rms 1628 8th.
Ashley Aldace B, sec A A Van Voorhies & Co r 1831 K.
Ashley Charles H, painter, r 1615 N.
Ashley Mrs Edith B, dep collr U S Int Revenue, r 1017 22d.
Ashley Eugene V, clk California State Bk, r 2509 L.
Ashley Lucius E, painter Thomson-Diggs Co, r 1320½ J.
Ashley Lucas F, b 1831 K.
Ashton Bert, clk Henderson-Longton Co, b 1233 G.
Ashton David, watchman D A Robertson.
Ashworth Edward H, molder S P Co, rms 719 L.
Askana Harry, rms M st road.
Aske L L, cond S P Co.

JAMES R. COLEMAN General Painting
Art Wood Finishing, Graining, Staining
GOOD MATERIAL AND WORKMANSHIP.
RESIDENCE 2311 P STREET
SACRAMENTO - CALIFORNIA

LUCE & LUCE
2430 10TH STREET
Importers and Dealers in Domestic and Foreign Marble and Granite, Tombs, Tablets, Monuments, etc.
PHONE, CAPITAL 92

A. M. Aubertus
REAL ESTATE INSURANCE
MINING INVESTMENTS
MY SPECIALTY COUNTRY PROPERTY
915 7th St., "Bee" Building
Both Phones

AUBERTUS AUGUSTUS M, Real Estate, Insurance and Mining Investments, 915 7th, r 1115 I.
Audlyn Maude E, seams, b 2005 J.
Auer Jacob, baker Joseph Gemsch, rms 124½ J.
Aurbach K R, reporter Sacramento Star, rms 2015½ J.
Auker Harriet (wid John), r 1716½ F.
Auker Levi, r 1120 G.
Ault Charles C, foreman S P Co, r 719 7th.
AUSTIN EDWARD S, Mngr Wiley B Allen Co, r 2603 K.
Austin Floyd, bartndr, rms 624 J.
Austin Robert, lineman, b 1123 I.
Austin Wm T, carp, r Broderick.
Auten Ann (wid Ralph), helper Protestant Orphan Asylum, b 1816 K.
Auten Ashton E, miner, b 1809 M.

has made for Cheaper improvement, while the Rates, Bad Service and

Andrew Moser
820 R STREET
Vault and Cess-Pool Cleaning
Call me up—Capital, 351-5 bells

CHRISTIAN BROTHERS' COLLEGE

SELECT BOARDING AND DAY SCHOOL

K Street, S. W. Corner Twelfth Street, Sacramento, California

Aspinwall Richard, horseshr De Merritt & Trumpler, r 318 O.
Assalena Frank L, salsn A J Pommer Co, r 509 17th.
Assalena M Helen, b 509 17th.
Associated Charities of Sac County, Mrs J H Moore, registrar, 603 I.
Associated Oil Co, Wm J Hall, sec and agt, Front and O.
Astorgia Charles, lab, b Broderick.
Astorgia Dora, clk Weinstock, L & Co, r 1317 2d.
Astredo Anthony D, clk, b 1626 F.
Atchison Lucy J, b 517 13th.
Atchison, Topeka & Santa Fe Ry Co, 130 J.
Atherton Henry, lab S P Co, r 722 E.
Atherton Mrs Martha, r 722 E.
Atkins E W, cond S P Co.
Atkins George A, salsn John Deere Plow Co, r 2215 L.
Atkins Job, barber 816 J, r 1524 J.
Atkins Wm, carp S P Co.
Atkins Wm G, comp State Printer, r 63 Rose av.
ATKINSON EDMUND C, Pres Atkinson's Sac Bus College, r 1711 I.
ATKINSON FOSTER LINCOLN, Physician 203 Bryte Bldg; Office Hours 10 to 12 A M, 2 to 4, 7 to 8 P M, Tel Vale 7946, r 700 L.
Atkinson Frank F, lawyer 405 J, r 1805 I.
Atkinson George H, clk Kimball-Upson Co, r 2623 H.
ATKINSON'S SACRAMENTO BUSINESS COLLEGE Inc, Edmund C Atkinson, Pres; Wm E Cogswell, Sec; Hale Blk 9th cor K.
Atkinson Thomas, b Broderick.
Atkinson Wm J (Amaya & Atkinson), r 621 Q.
Atlama Lenora, bkpr Tenbrook & Co, r Schley av.
Attoni D, lab S P Co.
Attwood Thomas A, carp, r 416 22d.
Atwood John B, r 525 Oak av.
AUBERTUS AUGUSTUS M, Real Estate, Insurance and Mining Investments, 915 7th, r 1115 I.
Audlyn Maude E, seams, b 2005 J.
Auer Jacob, baker Joseph Gemsch, rms 124½ J.
Aurbach K R, reporter Sacramento Star, rms 2015½ J.
Auker Harriet (wid John), r 1716½ F.
Auker Levi, r 1120 G.
Ault Charles C, foreman S P Co, r 719 7th.
AUSTIN EDWARD S, Mngr Wiley B Allen Co, r 2603 K.
Austin Floyd, bartndr, rms 624 J.
Austin Robert, lineman, b 1123 I.
Austin Wm T, carp, r Broderick.
Auten Ann (wid Ralph), helper Protestant Orphan Asylum, b 1816 K.
Auten Ashton E, miner, b 1809 M.

The Competition of The Capital Telephone Company has made for Cheaper Rates, Better Service and continued effort toward improvement, while the Telephone as a Monopoly simply made for High Rates, Bad Service and Stagnation.

JAMES

GOOD MATER

SACRAMEN

Ashby Wm F, r 712 19th.
Asher Julius, r 1215 9th.
Asher Philip, clk G J Levy, rms 1628 8th.
Ashley Aldace B, sec A A Van Voorhies & Co r 1831 K.
Ashley Charles H, painter, r 1615 N.
Ashley Mrs Edith B, dep collr U S Int Revenue, r 1017 22d.
Ashley Eugene V, clk California State Bk, r 2509 L.
Ashley Lucius E, painter Thomson-Diggs Co, r 1320½ J.
Ashley Lucas F, b 1831 K.
Ashton Bert, clk Henderson-Longton Co, b 1233 G.
Ashton David, watchman D A Robertson.
Ashworth Edward H, molder S P Co, rms 719 L.
Askana Harry, rms M st road.
Aske L L, cond S P Co.

LUCE & LUCE

2430 10TH STREET

Importers and Dealers in Domestic and Foreign Marble and Granite, Tombs, Tablets, Monuments, etc.

PHONE, CAPITAL 922

Andrew Moser

820 R STREET

Vault and Cess-Pool Cleaning

Call me up—Capital, 351-5 bells

WM. A. LANGLEY ✻ UMBRELLAS
AGENT FOR STERLING BICYCLES Repairing and Recovering
1025 TENTH STREET - - PHONE, OAK 479

Electrical Works
STORAGE BATTERIES CHARGED AND REPAIRED 1237 J STREET
Everything Electrical ✻ Country Orders Solicited Telephone: Sunset, Oak 1831

Auto Compressed Air Carpet Cleaning Co (Henry L Steinmeyer), carpet cleaners 720 R.
Avery Mrs Alice E, bkpr C H Krebs & Co, b 1128 H.
Avery Annette A (wid John M), r 931 G.
Avery Eugene, clk The Ing & Allee Co, r 701 F.
Avery Eugene A, sec and treas James Woodburn Co, r 701 F.
Avieil Joseph, driver, b 1901 11th.
Awlyn S, lab S P Co.
Axcatch Max, cook, rms 103 Slater's Addn.
Ayers F Wylder, salsn Kleinsorge & Heilbron, r 811 M.
Ayers J M, clk Weinstock, L & Co, rms State House Hotel.
Ayers L Bernard, clk License Dept Sec of State, rms State House Hotel.
Ayers Wm, horseman, b 811½ 20th.
Aymar Charles, lab, b 929 O.
Azevedo Anton, clk S P Co, b 1616 18th.
Azevedo Arthur, draughtsman S P Co, b 1816 4th.
Azevedo Emanuel, clk S P Co, r 1234½ F.
Azevedo Frank, dairy 2527 P, r same.
Azevedo Frank M, clk S P Co, r 1811 P.
Azevedo John, blksmith S P Co, r 3306 Washington av.
Azevedo John, lab, r 322 Q.
Azevedo John L (M J Azevedo & Co), r 1803 P.
Azevedo John V, r 1616 18th.
Azevedo Joseph F, teller Fort Sutter Natl Bank, b 1811 P.
Azevedo Manuel, mach S P Co, r 1816 4th.
Azevedo Manuel Jr, barber, b 1816 4th.
Azevedo Manuel J (M J Azevedo & Co), r 1811 P.
Azevedo Mary, laundress Mason's Laundry, r 1616 18th.
Azevedo M J & Co (Manuel J and John L Azevedo), wine 1517 18th.
Azzara Vingenco, clk Antone Calderone, r 1115 H.

B

Babcock George, waiter, rms Windsor Hotel.
Babcock Josiah W, jeweler 817 K, r 1619 6th.
Bacchi S, lab S P Co.
Bacellar Mrs Carrie, tailor Scotch Tailors, rms 1218 Q.
Bacellar John, messr The Nonpareil, b 1218 Q.
Bach George, helper S P Hospital, r same.
Bacher Eiler, shoemkr T F Taylor, r 619 alley O and P.
Bachline John, paper hngr G W Locke & Son, rms 504 K.
Bachman John S, pharmacist Kirk, Geary & Co, r 2428 K.
Bachman Laurence, plumber, rms 914 7th.
Bachman Max, mill hand Melvin Gilson, r Stockton rd.
Bachofer Elizabeth, b 2217 10th.
Bachofer Mrs Emma, r 2217 10th.
Bachtel Roswell J, carp S P Co, r 3610 Magnolia av.

Brown & Gordon
1410 E STREET
STORE, OFFICE AND BANK FIXTURES GENERAL MILL AND CABINET WORK
See Page

H. P. HARDMAN, Merchant Tailor
525 J STREET. - - - - Telephone: Sunset, Vale 7832

Bacigalupi John N, storekpr S P Co, b 731 N.
Bacigalupi Joseph, ironwkr Palm Iron Wks, r 624 S.
Backrath James, foreman S P Co, r 309 Q.
Bacon Frank E, clk S P Co, r 322 12th.
Bacon Mrs Mary, r 322 12th.
Bacon Ralph B, b 322 12th.
Bacon Samuel A, clk, b 322 12th.
Bader Elizabeth (wid Louis), r 1308 6th.
Bader Ethel, stenogr Gus Lavenson, b 1308 6th.
Bader Juanita, nurse 1308 6th, b same.
Bader Nevada, b 1308 6th.
Baer Dorothea B, student, b 1317 F.
Baer Samuel W, carriage trimmer Wm T Bowman, r 1317 F.
Bagge Charles J, carp, r 1324 C.
Bagge Mrs Maran, propr Eldred House 1012 K, r same.
Baggenstos Louise (wid Martzell), r 2426 V.
Bagley Harry E, agt Tillman & Bagley, rms 708½ K.
Bagley John P, policeman, r 216 T.
Bagley Joseph W, fireman S P Co, b 216 T.
Baglin James, boilermaker S P Co, r Broderick.
Bagnall Alice E, b 1314 26th.
Bagnall Cornelius, propr Pacific Seed Co, r 1314 26th.
BAGNALL MRS MARGIE, Trained Nurse 712 J, Phone Sunset Oak 4296. (See adv under Nurses.)
Bagot George, waiter, rms 1122 Front.
Bagwell Howard, distiller Pioneer Winery, r 1800 21st.
Baile Carl, cigarmkr Western Cigar Factory, rms 1830 L.
Baile James, carp S P Co, b 1114 H.
Baile Mrs Lillian, clk C P Nathan Co, b 915½ K.
Bailey Acenath (wid George), b 410 East av.
Bailey Mrs Benjamin, r 617 N.
Bailey Mrs. Carrie L, r 1236 H.
Bailey Charles S, waiter, rms 1317 6th.
Bailey Dennis I, salsn Thomson-Diggs Co, r 2700 H.
Bailey Earl, stenogr S P Co, r 1111 29th.
Bailey Edward L, tel opr S P Co, r 1108 4th.
Bailey Mrs E L, propr Colusa House, 1108 4th.
Bailey Irving, pressman Andrew Sonne, r 2700 H.
Bailey James, b 2830 K.
Bailey James O, cond S P Co, r 1631 11th.
Bailey James O, bartndr Snook & Son, b 410 East av.
Bailey Jones A, waiter 731 K, r 427½ N.
Bailey Lee L (McLean & Bailey), r 1108 4th.
Bailey May (wid Benjamin), furnished rooms 617 N.
Bailie Nellie (wid Charles E), b 1617 14th.
Baillie Myrtle, b 1237 H.
Baily Walter, vocalist W H Hanlon, b 726A M.
Bain Wm H, violinmkr 1124 J, r same.
Bair Darius H, insptr S P Co, r 2330 M.
Bainbridge C E, phy 513½ K, r same.

A. VANZEE General Contractor and Builder
2707 EYE STREET (TELEPHONE CAPITAL 619, 3 BELLS) SACRAMENTO, CAL.
SEE PAGE

Get Your Tamales at Johnson's Tamale Grotto
1011 NINTH ST. Spanish Dishes a Specialty Phones: Sunset, Vale 6801 Capital 247-2b

PRINTING | Book and Job and Advertising Novelties | LARKIN & SON 307 J STREET BOTH PHONES 324

THE AMUSEMENT RESORT OF SACRAMENTO. Skating Rink, Shooting Gallery, Penny Arcade, Toboggan Slide, Refreshment Stands, Etc. Other Amusements in course of construction.

OAK PARK

Sacramento Electric, Gas & Ry. Co., Props. WALTER SMITH, Manager. Office OAK PARK THEATRE

Baird H C, brakeman S P Co.
Baker Albert F, r 1419 7th.
Baker Alfred S, painter 517 K, r 1126 6th.
Baker Alfred W, clk Kane & Trainer, r 2913 35th.
Baker Alice K, sub tchr, b 1105 O.
Baker Allen, clk S P Co, r 1322 G.
Baker Charles D, clk Baker & Hamilton, r 1924 K.
Baker Charles F, helper S P Co, r 2405 Q.
Baker Charles M, eng S P Co, rms 121½ J.
Baker Charles W, lawyer room 1 601½ K, r 1105 O.
Baker Clinton M, blksmith Sac Elec G & Ry Co, r 2028 10th.
Baker Davis S, bartndr 2012 H, b 624 23d.
Baker Despard D, mach S P Co, r 1723 15th.
Baker Duff G, fireman S P Co, r 2228 H.
Baker Eli, shoemkr 1322 G, r same.
Baker Elsie M, clk The Nonpareil, b 427 O.
Baker Emma E, pharmacist O D Baker, r 3201 Magnolia av.
Baker Ethel E, student, b 1105 O.
Baker Ethel K, clk Field & Walton, b 3201 Magnolia av.
Baker Mrs Etta, furnished rooms 612 7th.
Baker Eugene H, eng S P Co, r 1607 20th.
Baker George E, eng S P Co, r 1718 9th.
Baker Henry, piper, r 1414½ J.
Baker Harry, helper Buffalo Brew Co, r 1404 J.
Baker Nellie, clk Weinstock, L & Co, b 2402 K.
Baker Osgood D, drugs 3304 Sacramento av, r 3201 Magnolia av.
Baker Percy I, brakeman S P Co, r 2126 J.
Baker Thomas, shoemkr, rms 1009 J.
Baker Thomas J, eng Buffalo Brew Co, r 1524 N.
Baker Welcome, ironmolder S P Co, r 2215 10th.
Baker Wellington, carp Sac Elec G & Ry Co, r 2914 34th.
Baker Wm, lab, b 311 K.
Baker Wm B, blksmith S P Co, r 1324 G.
Baker Wm H, carp S P Co, r 2407 Q.
Baker W Hope, tel opr Sac Elec G & Ry Co, b 1426 8th.
Baker & Hamilton, Herbert J Read, mngr; whol hardware 101-115 J and 920-922 2d.
Bakulich Anton, cook 230 J, r 224 M.
Bakulich Ernest, lab S P Co, r 226 M.
Bakulich Matthew M, asst mngr Jaffe Wine Co, r 809 M.
Balch Sarah C, b 1617 7th.
Balderson John H, phys 1210 O, r same.
Baldwin Charles W, brakeman S P Co, r 1715 12th.
Baldwin C W Jr, caller S P Co, b 1715 12th.
Baldwin Eleanor J, b 1130 N.
Baldwin Ernest, blksmith S P Co, rms 1528 2d.
Baldwin Frank, printer, rms 1236½ J.
Baldwin James D, clk Weinstock, L & Co, r 615 11th.
Baldwin John E D, photogr 923 K, r 1420 8th.

SACRAMENTO PLANING MILL & FURNITURE CO., Inc., MILL WORK
Glass, Glazing, Counters. Wood Turning, Stair Builders and Novelty Wood Work. Tels. Capital 444-3b; Sunset, Oak 4131. 6th and R Streets

Latourette & Fical PLUMBERS, GAS FITTERS TINNERS, STEAM FITTERS
Phone, Red 881 ❀ ❀ 3431 Sacramento Avenue, Oak Park

Baldwin Kate, artist 1420 8th, r same.
Baldwin Pearl, music tchr 1420 8th, r same.
BALDWIN WM H, Physician and Surgeon 1029 2d, Tels Capital 59, Sunset Main 96; r 1130 N, Tels Capital 88, Sunset Main 97.
Baldy Wm C, bartndr 816 K, b 621½ J.
Baliel Joseph A, carp, r 1408 T.
Ball Clarence R, b 709 11th.
Ball Everett, brakeman S P Co, rms 923½ K.
Ball Francis W, solr Pacific Mutual Life Ins Co, r 1406 11th.
Ball Lawrence F, candy mkr A L Boyd, b 930 Q.
Ball Mae (wid Edward), lodgings 923½ K, r same.
Ball Oliver, pipe mkr Schaw-Batcher Co, r 708 11th.
Ballard Howard B, car bldr S P Co, b 1210 F.
Ballard Walter J, mach S P Co, r 2404 I.
Balliel Emma, b 1926 11th.
Balliel John J, r 1926 11th.
Balliel John W, cabinetmkr, b 1926 11th.
Ballon Priscilla (wid Thomas J), r 713 I.
Balotez Mansela, lab, b 409 M.
Balsamo Peter, macaroni mkr Capra & Calligori, r 211 M.
Balsz Charles, janitor Savoy Hotel, r same.
Balsz Charles C, appr A J Johnston Co, b 2130 10th.
Balsz Henry, policeman, r 2116 10th.
Balsz H Frederick, appr S P Co, b 2116 10th.
Balsz Wm, iron wkr S P Co, r 2130 10th.
Balsz Wm L, emp Sac Cracker Co, b 2130 10th.
BALTIC ALFRED J (G W BALTIC & SON), b 1905 22d.
BALTIC ARTIFICIAL STONE WORKS, G W Baltic & Son, Props; Mnfrs of Building Blocks, Steps, Laundry Trays, Pottery, Torrasa Ornamental Plaster Work and Sculptors, T bet 22d and 23d (See p 18.)
Baltic Aurelia, milliner Weinstock, L & Co, b 1905 22d.
BALTIC GEORGE W (G W BALTIC & SON), r 1905 22d.
BALTIC G W & SON (George W and Alfred J), Proprs Baltic Artificial Stone Works, T bet 22d and 23d. (See p 18.)
Balzari Charles W, brakeman S P Co, r 2827 I.
Bandy Cornelius P, mail collr P O, r 1109 I.
Bandy Leslie C, stage carp, b 1111½ I.
Bane John L, clk S P Co, b 1504 E.
Banfield John H, policeman Capitol Grounds, b 818 L.
Bani K, clk Sakurafu Co, rms 1016 3d.
Banks A W, painter, rms 120 I.
Banks Edward A, mach S P Co, b 1417 12th.
Banks Henry L, lineman Sac Elec G & Ry Co, r 901 S.
Banks Lucretia, clk Weinstock, L & Co, b 1417 12th.
Banks Sara M (wid Asahel B), r 1417 12th.
Banks Wm S, r 917½ 5th.
Bankson Joseph J, molder S P Co, b 526 Q.

BRAND-McCLELLAND CO. REAL ESTATE and INSURANCE
426 J STREET Telephone: Oak, 4532 Capital 1121 | OAK PARK BRANCH OFFICE OPPOSITE PARK ENTRANCE—Tel., Red 532; Capital 481-5 Bells

SACRAMENTO PLANING MILL & FURNITURE CO., Inc., MILL WORK
Sash, Doors, Frames, Screens, Mouldings, Etc.
Telephones, Capital 444-3b; Sunset, Oak 4131. SIXTH and R STREETS

MENEFEE & CO. ✲ 724 K STREET ✲ BOTH PHONES
FRESCO PAINTING - DECORATING - INTERIOR FINISHING

DR. T. W. HING
Both Phones (See Tel. Book)
Office: 725 J Street
Office Hours: 9 to 11 a. m. and 1 to 3 and 7 to 9 p. m.
Chinese Physician and Surgeon
EYE, EAR NOSE and THROAT
Cures Appendicitis, Stomach Kidney and Chronic Ailments without Operation

Bannister Emma, r 1815 S.
Bannister Thomas, r 1815 S.
Bannon Matthew J, carriagemkr G Simmermacher, rms 1414 7th.
BANTA ANDREW J, Propr Banta's Planing Mill, rear 314 10th, r 1121 D.
Banta Frank W, rodman S P Co, b 401 13th.
Banta Mrs Laura (wid James), bicycles 716 J, r 401 13th.
BANTA'S PLANING MILL, A J Banta Propr; Office and Factory rear 314 10th, Tel Capital 586. (See p 7.)
Banvard Louis H, supt S P Co, r 402 11th.
Banyer Lawrence, driver Mason's Laundry, r 1931 O.
Banz Adolph, music tchr 1300 K, r same.
Bantz Louis, cook, rms 517½ J.
Baptist Chinese Mission, 907 5th.
Baptiste John, tmstr Silva & Co, rms alley bet 3d and 4th.
Bar Leopold S, pres Pacific Grocery & Produce Co, rms 824
Barbano Carlo, musician, r 613 H.
Baras Julia, laundress Mason's Laundry, b 1914 2d.
Barbaria Frank, barber 628 I, r same.
Barbaro L, baggageman S P Co.
Barbeco John, lab S P Co, r 1611 2d.
Barber Albert W, student, b 1708 K.
Barber Alice, clk Weinstock, L & Co, b 1322 E.
Barber Conrad W, brakeman S P Co, r 1708 K.
Barber Francis M, student, b 1708 K.
Barber Frederick W, driver Globe T, V & S Co, rms 1322 O.
Barber Harriet (wid Joseph), r 811 H.
Barber Isaac W, driver, b 1201 J.
Barber Mary (wid Lafayette), b 1708 K.
Barber Wm, carp S P Co, r 1010 22d.
Barbiere Andre (Barbiere & Flores), rms 200½ L.
BARBIERE & FLORES (Andre Barbiere, Angelo Flores) Saloon 200 L, Tels Sunset Black 502, Capital 1051.
Barbour Manuel, rancher, r 1122 H.
Bards F A, clk Eastman Kodak Co, r 618 L.
Barfoot Archie, stevedore S P Co, b 3716 Magnolia av.
Barfoot Earl R, driver, r 3716 Magnolia av.
Barfoot Spencer, r 3716 Magnolia av.
Barger Carrie, window dresser Weinstock, L & Co, b 1412 O.
Barger James M, carp, r 1412 O.
Barham John R, pkr Phoenix Milling Co, r 918 L.
Barrie G, lab, r 1416 3d.
Barkley Minnie A, vice prin High School, r 910 15th.
Barkworth Thomas K, mach S P Co, r 1721 18th.
Barlola John, helper, b 616 G.
Barmby Della, cashr Perkins & Co, b 1130 I.
Barmby John T (Perkins & Co), r 1237½ G.
Barmby Lillian, stenogr Perkins & Co, b 1130 I.
Barmby Minnie, clk Perkins & Co, b 1227½ I.

NAYLOR SONS & CO., 15th Street Bet. R and S ENGINEERS AND MACHINISTS
GASOLENE ENGINES FOR LAUNCHES AND AUTOS

Sacramento Foundry and Machine Works
FRONT AND N STREETS SACRAMENTO

Barnby Robert, r 3219½ Magnolia av.
Barnes Alice H, stenogr Cal Fruit Distributors, b 1115 24th.
Barnes Beatrice, student, b 915 M.
Barnes Benjamin, clk The Hub, r 923 G.
Barnes Bertha (wid Thomas Mc), r 324 N.
Barnes Charles, r 1717 O.
Barnes Mrs Clarence A, r 1716 M.
Barnes Cora, stenogr L T Hatfield, b 1600 K.
Barnes Cruz A, tel opr Capital Tel & Tel Co, b 1412½ J.
Barnes David, meterman Sac Elec G & Ry Co, r 524 10th.
Barnes David jr, mach S P Co, b 524 10th.
Barnes Edward, bill poster W A Caswell, rms 711 M.
Barnes Erastus R, cutter Scotch Tailors, r 1016 N.
Barnes Fred D, cigarmkr Knowles & Posner, b 1108 4th.
Barnes George H, train dispatcher S P Co, r 410 N.
Barnes Mrs Grace E S, stenogr State Dept of Highways, r 915 M.
Barnes James, salsn Weinstock, L & Co, r 429 O.
Barnes James C, fireman shops S P Co, r Broderick.
Barnes J E, printer Sac Union, r 10th and K.
Barnes Lillian L (wid Edward), clk Hale Bros, r 1924 F.
Barnes Lydia, clk Weinstock, L & Co, b 1717 N.
Barnes Mae, pkr Eastman Kodak Co, b 711 H.
Barnes Margaret, dom, r 1503 I.
Barnes Martin R, lab, b 324 N.
Barnes Minnie, clk The Nonpareil, b 312 O.
Barnes Robert A, elec S P Co, b Broderick.
Barnes Samuel W, trav agt Santa Fe System, r 1826 L.
Barnes Sanford, student, b 915 M.
Barnet Henry L, lab, b 1209 Q.
Barnett Calvin A, salsn Brooke Realty Co, r 1119 P.
Barnett Charles E, bartndr 1801 M, r same.
Barnett E Harvey, baggageman S P Co, r 1204 D.
Barnett Wm, b 2517 L.
Barney D Edwin, elec Sac River Supply Co, r 319½ M.
Barney Mrs Emily A, nurse, r 319½ M.
Barney Jackson L, rodman S P Co.
Barnhardt Frederick, rancher, r 917 alley D and E.
Baron Charles L, barber 1022 8th, r 820 M.
Barr Clarence E, cond Sac E G & Ry Co, r 2524 O.
Barr E F, mech S P Co, rms 207½ J.
Barr George W, clk Miller-Chappin-Enwright Co, rms 1126½ 6th.
Barr Omer W, yardmaster S P Co, r 1511 5th.
Barrett Anita R, student, b 1114 C.
Barrett Earl G, shipping clk Thompson-Diggs Co, r 1111 I.
Barrett Elizabeth H, b 1115 D.
Barrett Elsie L, student, b 1114 C.
Barrett Grace D, bkpr Fred Raschen, b 3005 J.
Barrett Isaac T, driver, r 2100 O.

Greer's Band and Orchestra
MUSIC FURNISHED FOR ALL OCCASIONS
R. N. Greer, Leader
Phone, Sunset, Oak 9061
821 TWELFTH STREET SACRAMENTO, CAL.

Singer's Private Sanitarium
512 O Street Tel., Sunset, Main 395 See adv. under Hospitals

A. E. JOST
GENERAL SUPPLY AGENCY
I SUPPLY EVERYTHING
1012 K ST., SACRAMENTO

McLAUGHLIN DRAYING CO. INC.
SACRAMENTO, CALIFORNIA
RESIDENCE PHONE SUNSET, VALE 5121
TELEPHONES! SUNSET, MAIN 433 CAPITAL 701

Barrett Jennieta (wid Thornton), b 1115 D.
Barrett John, hostler Miller Bros, rms 918 9th.
Barrett Julia A (wid Wm C), r 1708 M.
Barrett Mary C, music tchr 1708 M, b same.
Barrett Mary M, b 1115 D.
Barrett Michael P, clk S P Co, rms 1116 7th.
Barrett Oneida, clk John Breuner Co, b 1615 O.
Barrett Thomas, stevedore S P Co frt, rms 315½ J.
Barrett Thomas R, boilermkr S P Co, r 3005 J.
Barrios Angie, waiter 1010 9th, b Turclu Hotel.
Barron George H, accountant Sac Laundry, b 1930 4th.
Barron Josephine C (wid James T), r 2009 K.
Barros Manuel, helper Western Hotel, r 509 Q.
Barros Mary, b 509 Q.
Barry Bertram A, clk W P Fuller & Co, b 713 15th.
Barry Bluford N, driver, r 2714 F.
Barry Charles T, lab S P Co, b 202 T.
Barry Garrett, foreman section S P Co, rms 1406 2d.
Barry Gladys, b 125 4th av.
Barry Guy L, driver, b 2714 F.
Barry Jerome D, fisherman, r Broderick.
Barry Lawrence, switchman S P Co, b 431 N.
Barry Major F, driver, b 2714 F.
Barry Mrs Mary, r 202 T.
Barry Maurice J, saloon 319 K, rms 1406 2d.
Barry Michael, r 125 4th av.
Barry Patrick, coachman Judge Hughes, b 915 L.
Barry Robert, painter S P Co, r 713 15th.
Barry Wm, lab, rms Broderick.
Barry Wm G, clk Neve Drug Co, rms 710 K.
Bars David, tmstr, r 2727 V.
Bartalini Peter, lab, r 330 O.
Bartell John J, moved to Auburn, Cal.
Bartels John C, clk Capital Banking Co, b 3314 Orange av.
Bartels Wm F, chf dep Tax Collector, r 2727 Madrone av.
Barth Albert, grocer 1400 2d, r same.
Bartola Antone, lab S P Co, r 616 G.
Bartoli Steven, lab Suter-Hevener Mill & Mfg Co, r Oak Park
Barton Bayard A, clk Hale Bros, r 1928½ K.
Barton Benton G, student, b 809 I.
Barton David A, carp, r 28 H st rd.
Barton Henry, clk S P Co, r 706 14th.
Barton John F, patient County Hosp.
Barton Thomas L, stevadore S P Co, r 430½ L.
Bartoni Dora, seams John Breuner Co, b 1718 2d.
Bartoni F, lab S P Co, b 1718 2d.
Bartosh Joseph P, tailor Straub the Tailor, r 815 R.
Baruth Max, clk Hale Bros, rms Western Hotel.
Bascherini Aurelio, btblk Ralph Motroni, r 516 alley P and Q
Bascom John P, clk P O, r 809 M.

W. S. Simmonds
920 J AND 1322 I STREETS
GENERAL PAINTING CONTRACTOR AND PAPERHANGING
SEE PAGE

First - Class Work
Up-To-Date Laundry Co.
Curtains and Blankets
1220 S STREET PHONE, OAK 7951

Basler Charles M, mining eng, r 1818 O.
Basler Mining & Development Co, Wm E Kleinsorge, sec, 530 K
Bass Cecil, mach S P Co, b 823 7th.
Bassen Wm, millman Burnett & Sons, b 2012 J.
Bassett George C, asst cashr Capital Banking & Trust Co, r 2631 J.
Bassett John M, printer J N Larkin & Son, rms 420½ J.
Bassett M Louise (wid Wm), tchr Capital Primary School, b 2631 K.
Bassett Wm O, brakeman S P Co, b Broderick.
Bassett Wm W (Smith & Bassett), and cashr Capital Banking and Trust Co, r 2631 K.
Bassford Ida V, nurse Sutter Heights Hospital.
Bastian C Frederick, mach S P Co, r 1224 Q.
Bastian Henrietta, clk Weinstock, L & Co, b 1224 Q.
Basye Linda L, moved to Bakersfield, Cal.
Batcher John, capitalist, r 425½ J.
Batcher John H, vice-pres The Schaw-Batcher Co, r San Francisco.
Batcher Mary (wid Charles), r 1318 2d.
Bates Albert E, turner S P Co, r 3618 Park av.
Bates E C, trav agt Wood, Curtis & Co, rms 805 K.
Bates Egbert W, tmstr Buffalo Brew Co, r 712 I.
Bates Hugh R, trav agt, r 1510 10th.
Bates Joseph N, foreman S P Co, r 2515 I.
Bates Joseph W, clk S P Co, b 2515 I.
Bates Mabel E, stenogr Baker & Hamilton, b 2515 I.
Bates Maud J, milliner The Nonpareil, b 2515 I.
Bates Sara (wid Wm), r 2229 O.
Bates Walter E, brakeman S P Co, r 1428 C.
Bates Wm, mach S P Co, rms 815 I.
BATH NICHOLAS H (Bath & Nauman), r 620 11th.
BATH WM (Bath & Nauman), Propr Arcade House, r 1006½ 2d.
Bath Mrs H, furn rms, 203½ J, r same.
BATH & NAUMAN (Wm and Nicholas H Bath and Henry A. Nauman), Funeral Directors and Embalmers 1324 J, Tels Sunset Main 218, Capital 218.
Bathkovich John, porter S P Co, r 406 O.
Batkovich Peter, waiter 1021 3d, rms 1329 2d.
Batteate Anton, Clk Lindley & Co, rms 501½ M.
Battelle Charles G, clk W P Fuller, r 1600 F.
Battelle C Ray, clk J P Kelley, b 1230 E.
Battelle Ethel, stenogr Sac Elec G & Ry Co, b 1230 E.
Battelle George L, cabinetmkr S P Co, r 1230 E.
Bauer Albert, switchman S P Co, b 708 P.
Bauer August, r 2028 10th.
Bauer Charles A (Bauer & Casper), b 2028 10th.
Bauer Charles F, saloon 1020 4th, r 2507 M.

The "Ute" Advertising Sign Co. No. 906 7th St.
SIGNS OF ALL DESCRIPTIONS
H. W. CARR, MGR.
Manufacturers and Handlers of Pressed and Stamped Advertising Signs

Telephones Sunset Vale 7721 Capital 153
Capitol Furniture Mnfg. Co., 616 J
FURNITURE MADE TO ORDER
MILL WORK OF ALL DESCRIPTIONS

One of Sacramento's Famous Products: RUHSTALLER LAGER BEER---Best Brewed.

Bauer Emile F, tinsmith S P Co, r 1220 G.
Bauer Frederick L (Schweitzer & Bauer), r 2028 10th.
Bauer Jane (wid John J), b 1220 G.
Bauer John J, lawyer Sac Bank bldg, b 616 11th.
Bauer Louis, lab, r 2227 P.
Bauer Louis Jr, lab, b 2227 P.
Bauer Otto, finisher Cap Furn Mnfg Co, r 2018 10th.
Bauer Otto A, emp State Gardener, r 3000 N.
BAUER & CASPER (Charles A Bauer, Edward Casper), Props Musicians' Headquarters Saloon, Depot for Steamed Clams and Chowder 816 K; Tels Capital 908, Sunset Vale 2562.
Bauerle Charles, clk Thomson-Diggs Co, b 1721 J.
Baughman Wm E J, mngr Henry Cowell Co, and sec Farmers & Mechanics' Savings Bank, r 1901 M.
Baughman Wm E, student High School, b 1901 M.
Bauman Henry, rms 814 J.
Baumann Benjamin S, brakeman S P Co, b 112 3d av.
Baumann Casper, lab S P Co, b 2431 Carnegie av.
Baumann Edna, b 731 G.
Baumann Frank, clk Buffalo Brew Co, b 2431 Carnegie av.
Baumann Frederick, appr, b 2431 Carnegie av.
Baumann Gustave, foreman S P Co, r 1235 H.
Baumann Joachem, lab S P Co, r 2431 Carnegie av.
Baumann Joseph, appr tinsmith S P Co, b 2431 Carnegie av.
Baumann Mary, dom 1328 10th.
Baumgart Stephen, stableman, rms rear 1010 K.
Baumhardt Wm, blksmith S P Co, b 209 K.
Baumwell Florence, rms 716 8th.
Baumwell Irma, clk, rms 716 8th.
Bauquier Joseph, armorer Adjutant General, r 1106 P.
Baur Frank, tmstr J N Blair & Co, rms 1108 4th.
Bauvard Louis H, chf signal opr S P Co.
Bawden Joseph E, real est 816 H, r same.
Baxter Charles, bartndr, r 1321 9th.
Baxter Clinton I, clk Kirk, Geary & Co, b 1321 9th.
Baxter George L, student, b 2418 K.
Baxter Harry M, tel opr S P Co, r 614 12th.
Baxter May, nurse 1310 10th, r same.
Baxter Wm, molder S P Co, r 2418 K.
Bay Christian J, waiter 907 2d, rms 122½ K.
Bay Harry, air insptr S P Co, r 512 10th.
Bay Hazel, clk Weinstock, L & Co, b 512 10th.
Bay Pearl L, clk Weinstock, L & Co, b 512 10th.
Bay and River Steamboatmen's Union of California, Branch Agency, Frederick C Grant, sec, 200 M.
Bayer Emil, clk S P Co, b 1621 17th.
Bayer Lawrence, driver Mason's Laundry, rms 1931 O.
Bayless Earl M, colr Bee, b 3314 Orange av.
Bayless Martin L, eng, r 3314 Orange av.

D. L. ROBERTS 1814 28th Street TELEPHONE, OAK 5447
Painting, Paperhanging
INTERIOR DECORATING SEE PAGE

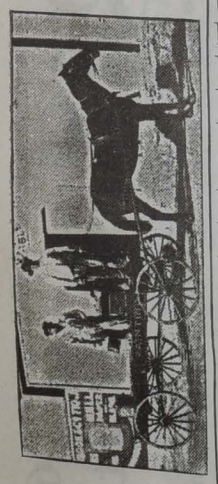

Watson's Dancing Academy TURNER HALL, 912 K ST.
FASHIONABLE DANCING CLASSES. - - SELECT ASSEMBLIES WEEKLY
G. W. WATSON, Proprietor

Cascade Laundry
1515 TWENTIETH STREET Telephones: Sunset, Main 131; Capital 131

Beach Bessie V, asst G B Campbell, b 1421 28th.
Beach Mrs Eva, clk G C Simmons, b 1421 28th.
Beach Lester E, stockman A S Hopkins Co, b 925 M.
Beach Louis B, cond Sac Elec G & Ry Co, r 1421 28th.
Beach Mrs Lucy, r 925 M.
Beach Robert, rms 1114 K.
Bayless Earl M, colr The Bee, b 3314 Orange av.
Bayless Martin L, eng, r 3314 Orange av.
Beach Bessie V, asst G B Campbell, b 1421 28th.
Beach Mrs Eva, clk G C Simmons, b 1421 28th.
Beach Lester E, stockman A S Hopkins Co, b 925 M.
Beach Louis B, cond Sac E G & Ry Co, r 1421 28th.
Beach Mrs Lucy, r 925 M.
Beach Robert, rms 1114 K.
Beakey Augustine J, rodman County Surveyor's office, rms 831 J.
Beal Ernest F, student, b 920 N.
Beal Ethel M, student, b 920 N.
Beal Frank J, carp, r 920 N.
Beal Mary (wid Johnson), r 710 7th.
Beall George H, moved to Haywood, Cal.
Beals Henry S, photogr, r 1213 F.
Beals Mrs Henry S, retoucher H S Beals, r 1213 F.
Beame Francis H, opr Sunset Tel Co, b 815 8th.
Bean Fred E, blksmith J J Meehan, b 820 K.
Bean John L, emp S P Co, b 1500 E.
Bean Milo M, clk S P Co, b 1730 H.
Bean Wm, opr, rms 820 K.
Beanblossom J, porter Mebius & Drescher Co.
Beard Clarence W, blksmith H G Melvin, b 922 5th.
Beard Clyde R, blksmith H G Melvin, b 922 5th.
Beard Eleanor, student, b 1820 H.
Beard George E, optician 822 J, r 1820 H.
BEARD MARSHALL R, Mayor City of Sacramento and Sec Capital Telephone & Telegraph Co, r 1820 H.
Beard Robert M, dep City Surveyor, b 1820 H.
Beard Wm A, sec Sacramento Valley Development Assn, rms 2423 G.
Beardslee Nellie M (wid Peter D), r 1018 25th.
Beardslee Wm E M, sec and treas Lovdal Bros Co and sec Reclamation Dist 537, r Yolo County.
Beardsley George E, r 817 24th.
Beart Rae, r 1621 K.
Beasley Charles C, r 2600 Bonita av.
Beasley Mark, carp S P Co, r 309 21st.
Beasley Martin, moved to Berkeley, Cal.
Beasley Mary J, nurse 309 21st, b same.
Beasley Thomas J, bartndr 300 L, rms 424 M.
Beaton Carl W, elec Elec Supply Co, r 1622 I.
Beattie John, tankmkr S P Co, r 2230 5th.

Golden State Band
Music Furnished for All Occasions
B. E. IGNBERRY, Mgr.
Sunset, Oak 8886
1007 K Street

Woey Yon Low CHINESE RESTAURANT AND CAFE
Family and After Theatre Parties Solicited--Everything First-Class
Private Rooms for Private Parties--Only High-Class Trade Desired
921-923 3d St.

The Sunday Evening Leader
Delivered to any part of the City or Oak Park at 25 Cents per Month
LARKIN & SON, PUBLISHERS - 307 J STREET

Beau Blanche, b 1214 I.
Beauchem Warren, lab, b 813 7th.
Beaumont Duncan, r 1014 G.
Beaumont Sarah G, r 1014 G.
Bechcrucci Arnold, moved to San Francisco.
Bechtold Edward S, mach, b 2125 K.
Bechtold John U, mach, r 2125 K.
Bechtold Lizetti C, b 2125 K.
Beck Benjamin C, eng S P Co.
Beck Herbert W, Christian Science Practitioner 41-42 Ochsner Bldg, r 2914 N.
Beck Jacob W, lab, r 2712 O.
Beck John, tmstr, r 3503 Magnolia av.
Beck Louis, propr The Colonial Apartments and barber 120 7th, r 700 L.
Beck May B, priv sec H J Goethe Co, b 2712 O.
Beck Nelson, watchman, r 213 N.
Beck Mrs Zebuline H, Christian Science Practitioner 41-4 Ochsner Bldg, r 2808 P.
Beckemeyer Christina, milliner The Nonpareil, b 603 14th.
Beckendorf Peter, r 910 11th.
Becker Mrs Adelia, cleaner H A Steen, r 621 16th.
Becker Adolph C, hotelkpr, r 1821 9th.
Becker Albert, janitor Oak Park Theatre.
Becker Alexander, molder S P Co, r 614 14th.
Becker Mrs Anna, r 621 16th.
Becker Archie L, boilermkr S P Co, r 1415 Q.
Becker Charles F, bkpr Fred Raschen, r 1111 O.
Becker Mrs Elizabeth, bkbindr, b 701 I.
Becker Mrs Ellen, boarding 621 H, r same.
Becker Frank, paper hngr, rms 916½ J.
Becker Harry, brasswkr S P Co, b 711 H.
Becker Herbert S, foreman S P Co, r 508 Central av.
Becker Ira D, signpainter Ute Adv Sign Co, b 1909 O.
Becker James A, foreman, r 729 G.
Becker Jesse, helper Sac River Supply Co, r 508 Central a Oak Park.
Becker John N, mach S P Co, r 1909 O.
Becker John S, musical director, r 730 N.
Becker King, r 1001 I.
Becker Lizzie, clk The Nonpareil, b 701 I.
Becker Louis D, eng Buffalo Brew Co, r 2619 P.
Becker Mrs L, emp State Printer, rms 701 I.
Becker Mark, mach S P Co, b 621 H.
Becker Nicholas, tailor 916 8th, r 2321 P.
Becker Otto, carp, r 1015 16th.
Becker Philip F, mach S P Co, r 1715 M.
Becker Roy, pressman A J Johnston Co, b 508 Central av.
BECKER RYLAND J, Real Estate and Insurance 35th an Cypress av, r 408 Central av.

GENERAL CONTRACTOR AND BUILDER
SEE PAGE
SACRAMENTO, CALIFORNIA
TELEPHONE: SUNSET VALE 9082
2200 O STREET
N. Harvie

HENRY McCLAIN BRICKLAYER AND CONTRACTOR
Mantels and all kinds of Job Work promptly attended to
1208 Whitney Ave., bet. Q and R Phone, Capital 1031 Sacramento, Cal

PHOENIX FLOUR THE BEST

Becker Victor, carp, b 1909 O.
Becker Wm M, foreman S P Co, r 216 6th av.
Beckett Wm, painter S P Co, r 712 14th.
Beckley Gabriel, farmer, r 1620 O.
Beckley Grove L, b 1620 O.
Beckley Isaac F, clk Hale Bros, r 918 14th.
Beckley Joseph, clk S P Co, rms 1122½ J.
Beckman Albert J, clk A S Hopkins Co, b 1807 V.
Beckman Elmer, driver Merchants Del & Transfer Co, b 2801 K.
Beckman George, driver G F Stubbe, b 2924 K.
Beckman Julia, nurse 1225½ I, b same.
Beckman Ogden, driver Clauss & Kraus, rms 1700 I.
Beckman Wm, pres People's Savings Bank, r 1027 L.
Beckstead Amaziah E, lab S P Co, r Broderick.
BECKWITH CHARLES M, Attorney at Law and Notary Public, Rooms 23-24 Ochsner Bldg 719½ K, Tel Sunset Main 321, r 1317 H, Tel Sunset Main 558.
Beckwith Wm S, tmstr Leith Draying Co, r 421 14th.
Bedder, Fred, moved to San Francisco.
Bedell Mrs Henrietta, r 2009 9th.
Bedwell John F, salsn Kohler & Chase.
Bee Bldg, 7th bet I and J.
BEE THE EVENING, James McClatchy Company Proprs, 911-913 7th.
BEE THE SATURDAY, James McClatchy Company Proprs, 911-913 7th.
Beebe Joseph, musician, r 1521 P.
Beech Donald, mach S P Co, b 1810 L.
Beede Boyden D, roaster N Dingley Co, rms 113 I.
BEEDE JEREMIAH K, Mngr Postal Tel Cable Co, r 2904 I.
Beek Horatis N, with Sac Trans Co.
Beelee John, lab Sac River Supply Co, r 2015 2d.
Beeler Frank, driver, r 1521 E.
Beeler George, b 400 O.
BEELER JOSEPH M, Propr Royal Saloon 501 K, r 2314 Q.
Beeler Melher, bottler Buffalo Brew Co, r 2317 21st.
Beeney G S, rms 805 H.
Beer Joseph, colr Sac Elec G & Ry Co, b 1600 6th.
Beere Gilbert P, sec Brand-McClelland Co, b 420 P.
Beers John H, salsn A S Hopkins Co, r 1718 J.
Beesley Cahrles A, bkpr Jost-Beesley Co, r 1416 26th.
Beesley Charles H (Jost-Beesley Co), r Goldfield, Nev.
Beffa Albert, sausagemkr Mohr & Yoerk Pkg Co, b 1201 J.
Behling Frederick W, mach S P Co, r 702 N.
Behrens Erwin S, cashr Pacific Mutual Life Ins Co, b 911 O.
Behrens Frank, appr S P Co, b 1714 8th.
Behrens Gustav F, r 2214 H.
Behrens Lolita G, b 2214 H.
Behrens T A, car opr Sac E G & Ry Co, b 2214 H.

Sacramento Wire Works
GASPER KRUTOSIK, PROP'R, 1811 TENTH ST.
ALL KINDS OF ORNAMENTAL WIRE WORK AND FLORISTS' DESIGNS
TELEPHONE: CAPITAL 329, 3 BELLS

U. L. Dike Investment Co. 631 J Main 641
REAL ESTATE, LOANS STOCKS AND BONDS

S. F. McANEAR LIFE INSURANCE
Gerber Bldg., 610 K St. TELEPHONE VALE 8721

J. W. HALEY Contractor for all kinds Brick Work
2014 TENTH STREET SEE UNDER CONTRACTORS

Behrle Joseph, lab, b 1115 R.
Behrle Louise L (wid Anton), r 1115 R.
Beilby Mrs Luella B, dressmaker, r 815 8th.
Bein Oscar B, r 1214 H.
Beitzel Jacob W, woodwkr Burnett & Sons, r 2207 L.
BELANGER MARIE E, Dressmaker, 1023 I, r same.
Belben George, lab S P Co, r 1222 E.
Belding Frank, janitor, rms 330 M.
Belew Thomas R, brakeman S P Co, b 825 L.
Belford Edward, surveyor S P Co, rms 805 K.
Belisle Rosario, mach Sac Elec G & Ry Co, r 2716 N.
Bell Adelaide (wid Seth), r 1712 7th.
Bell Anna (wid Alexander), r 416 7th.
Bell Arthur K, clk Wells-Fargo & Co Exp, b 2117 M.
Bell Charles W, bkbndr State Printer, r 1915 10th.
Bell Conservatory, Eugene Geisreiter propr, bet 9th and 10th, W and Y.
Bell Edward A, driver, r 901 D.
Bell Edward R (F G Bell & Co), rms 415 J.
Bell Mrs Emma, cleaner H A Steen, r 621 16th.
Bell Eva (wid George), b 1120 G.
Bell F G & Co (Frank G Bell, Edward R Bell), second-hd gds 415 J.
Bell Frank G (F G Bell & Co), rms 415 J.
Bell Frank H, brakeman S P Co, rms 725 G.
Bell Fred B, waiter 321 J, rms same.
Bell G H, driller Sac Elec G & Ry Co, r 1726 26th.
Bell Hanson H, lab, rms 1123 Front.
Bell Harry A, trav agt Henderson-Longton Co, r 2117 M.
Bell Harry C, cook, r 1701 29th.
Bell Henry C, colr W S Internal Revenue, r 1017 22d.
Bell Homer D, mach S P Co, r 1810 L.
Bell James, mach, rms 2318 F.
Bell Janet K (wid Samuel D), clk The Nonpareil, b 1731 N.
Bell John, b 2106 11th.
Bell John, r 210 6th av.
Bell Joseph S, dairyman, 2106 11th, r same.
Bell Joseph, helper S P Co, b 916 N.
Bell's Machine Shop, James Jardine mngr, 1120 3d.
Bell Mrs May C, rms 621½ J.
Bell Richard J, fireman S P Co, b 823 6th.
Bell Robert, salsn Weinstock, L & Co, rms 1016 N.
Bell Thomas R, butcher Wright & Johnson, r 721 I.
Bell Walter H, clk Hale Bros, r 1102 O.
Bellhouse Francis, foreman, r 2616 N.
Belliou Walter, salsn Gus Lavenson, 719 8th.
Bellmer Edgar H, driver Sac Laundry, b 1010 10th.
Bellmer Frank R, clk, rms 1010 10th.
Bellmer Maria (wid John), r 1010 10th.
Bellmer Tina, b 1010 10th.

Carroll & Nicol Granite and Marble Work of All Descriptions
2431 10TH STREET, N. E. COR. 10TH AND Y PHONE, SUNSET, OAK 3232
MONUMENTS, HEADSTONES, TABLETS CEMETERY ENCLOSURES

"CASH CHECKS" Are the Same As Real Money
YOU ARE THROWING AWAY MONEY IF YOU DON'T : GET THEM WITH YOUR CASH PURCHASES :

Bellmer Wm F, sec Capital Mercantile Co, r 427 11th.
Bello M, lab S P Co.
Bello P, lab S P Co.
Belnap Ernest, mach Union Iron Wks, b 818 L.
Belnap Ruby, opr Sunset Tel Co, b 1608 O.
Belote Beatrice R, clk, b 2908 V.
Belote James R, fireman S P Co, b 2908 V.
Belote John L, carp Siller Bros, r 2908 V.
Belote Maybell, tchr, b 2908 V.
Beltrandi Paola, str dechand, rms 1314 2d.
Belzari Charles W, brakeman S P Co, r 2827 I.
Ben Hur Wine & Liquor Co, Adam Bergman propr, 2015 8th and 803 T.
Benbow Thomas, mech S P Co, rms 1006½ 2d.
Bencich John, wiper S P Co, r 414 L.
Bencich Mrs Nellie, furnished rooms, 414 L, r same.
Bender Clare, opr Sunset Tel Co, b 1026 O.
Bender James F, blksmith S P Co, b 1026 O.
Bender Joseph J, clk Maltby & Little, r 1026 O.
Bender Mary (wid Peter), r 1026 O.
Bender Peter F, carp Siller Bros, b 1026 O.
Benedetto Thomas, lab S P Co, r 1728 12th.
Benedix Henry C, clk P O, rms 914 6th.
Benham Leon, clk The Hub, r 1428 7th.
Bening August H, molder S P Co, r 1611 I.
Bening Frederick H, clk S P Co, b 1611 I.
Bening Wm L, clk S P Co, r 1521 3d.
Benjamin Augustus M, lineman Postal Tel Cable Co, r 2904 P.
Benjamin Charles W, phys 1210 O, r same.
Benjamin Diana (wid John), r 1504 E.
Benjamin Hattie, bkbndr State Printer, b 610½ I.
Benjamin Jennie L, asst chf opr Capital Tel & Tel Co, b 1504 E.
Benjamin Mrs Martha A, rms 610½ I.
Benjamin Wm, chef Elks Club 824 J.
Benjamin Wm, deck hand, rms 1401 Front.
Benjamin Wm R, salsn A A Van Voorheis Co, r 28 Palmetto av.
Bennett Ann (wid J B), b 3426 Magnolia av.
Bennett Chester, lab S P Co, b 520 14th.
Bennett Frederick H, elec Waterman, Davis & Curtiss, b 614 16th.
Bennett Frederick M, laundrywkr Sac Laundry, r 2628 H.
Bennett George, clk Kilgore & Tracy, b 1016½ J.
Bennett George E, moved to Reno, Nev.
Bennett Harrison, teller Sac Bank, b 714 7th.
Bennett Henry, blksmith 520 12th, r 512 same.
Bennett Herbert W, porter Mebius & Drescher Co, r 1016½ J.
Bennett John, b 2108 I.
Bennett John D, mach S P Co, r 614 16th.

Capital Mach. and Auto Co.
Garage, 709-711 J St. { Sunset, Main 644 / Capital 733 } After Mar. 1st, 906, 908, 910 Ninth Street
Agents Mitchell Autos and Fairbanks-Morse Gasolene Engines

The Justice Sanitarium * A Good Home for Invalids and Convalescents
MRS. BLANCHE ANDERSON, PROPRIETOR, 714 FIFTEENTH STREET
TELEPHONE, OAK 7686 SEE ADV. UNDER HOSPITALS

Arensky Trio — Mrs. Leo Steppan, Director, 826 Q Street, Sacramento
Concert Music Furnished for Entertainments, Socials, Etc. Sunset, Oak 8407

Bennett Lucy (wid David), b 3211 Y.
Bennett O K, fireman S P Co.
Bennett Pearl, bkpr, b 1728 E.
BENNETT WALTER F, Dealer in Eastern Manufactured Buggies, Surreys, Carts and Wagons at Lowest Prices, Repository 516 12th, Tel Capital 664-2b, r 512 12th.
Bennetts Richard H, ironwkr S P Co, r 2002 I.
Benson Leonard, tailor John Haberkorn, r 3406 Magnolia av.
Benson Wm A, lab, rms 1501 Front.
Bentley Albert H, bricklyr, b 1714 16th.
Bentley Benjamin, cementwkr, rms 909 10th.
Bentley Charles S, foreman Suter-Hevener Mill & Mfg Co, r 1406 N.
Bentley Frank G, clk Schaw-Batcher Co, b 1714 16th.
Bentley George H, stone cutter, r 1714 16th.
Bentley Grace, bkpr Melvin Gilson, b 1517 20th.
Bentley Joseph, moved to San Francisco.
Bentley Joseph B, butter mkr Crystal Cream & Butter Co, r 1617 I.
Bentley Marion A, clk Mohr & Yoerk Pkg Co, b 1714 16th.
Bentley Richard, tmstr Siller Bros, b 1517 20th.
Bentley Wallace, clk A S Hopkins Co, b 1714 16th.
Benton Edward R, died May 3, '06, age 47.
BENTON MARY E (wid Edward R), Propr The Nonpareil Restaurant 812 K, r 1208 8th.
Beabout Howard C, r 1603 M.
Bequette Francis I, pipe mkr Schaw-Batcher Co, b 614 D.
Berck Nathan, driver Suter-Hevener Mill & Mnfg Co, b 1405 J.
Berdeen Frederick H, mach S P Co, r 1700 O.
Beresford Anna (wid John W), b 1014 21st.
Beresford Elizabeth (wid Joseph), r 2030 J.
Beretta I H, sec Chinn-Beretta Optical Co, r Oakland.
Berg Anna H (wid John E), r 1418 23d.
Berg Blanche, opr Capital Tel & Tel Co, b 508 11th.
Berg Charles F, plumber, b 508 10th.
Berg Frederick, clk J F Smith, rms 307 M.
Berg H Elmer, car bldr S P Co, rms 1015 10th.
Berg Mrs Isabelle H, r 621 M.
Berg Louis, porter J Riley, b 429 10th.
Berg Martha (wid Charles), r 508 10th.
Berg Wm, emp S P Co, rms 205½ K.
Bergala Ruby J, emp H Lau, r 328 M.
Berger Arnold, masseur 1126 7th, r same.
Berger Calvin, hostler J L Richards, rms 916 J.
Berger Edward, waiter, rms 504 K.
Berger John G, meat ctr Mohr & Yoerk Pkg Co, r 1610 M.
Berger N, emp Cudahy Pkg Co, r 1209 J.
Berges Edward H, eng-insptr S P Co, r 2018 I.
Bergman Adam, propr Pioneer Pickle Wks, r 800 T.
Bergquest Edward W (Bergquest & Rhoden), r 1232 H.

JAMES R. COLEMAN General Painting
Art Wood Finishing, Graining, Staining
GOOD MATERIAL AND WORKMANSHIP.
RESIDENCE 2311 P STREET
SACRAMENTO - CALIFORNIA

LUCE & LUCE
2430 10TH STREET
Importers and Dealers in Domestic and Foreign Marble and Granite, Tombs, Tablets Monuments, etc.
PHONE. CAPITAL 92

CHRISTIAN BROTHERS' COLLEGE SELECT BOARDING AND DAY SCHOOL
K Street, S. W. Corner Twelfth Street, Sacramento, California

Bergquest & Rhoden (Edward W Bergquest, Wm A Rhoden), proprs Union Cash Grocery 916 J.
Berk Walter, porter S P Hospital, r same.
Berkeley Henry J F, circulation Mngr The Bee, r 1217 19th.
BERKEY THOMAS H, Res Agt Caladonia Fire Ins Co and County Assessor, r 2601 J.
Berkshire The, Wylie & Swearingen proprs, fur rms 1126½ 6th
Berlinger Anton J, shining parlor 1027 10th, r same.
Berliner Arthur, mailer The Bee, r 621 M.
Bernal Emanuel, candymkr E A Johnson, rms 1109½ L.
Bernarocchi Gaetano, emp J Santini, r 930 2d.
Bernard Joseph H, card writer, b 625 L.
Bernard Morse, clothing 409 K, r 626 O.
Bernardi Columbino, lab, rms 1314 2d.
Bernardi C H, lab, b 231 I.
Bernegg George G, foreman S P Co, r 2425 I.
Bernhard Fred, draughtsman S P Co, b 1715 N.
Berr James, lab, b 414 L.
Berrer Amelia (wid Paul), r 1423 8th.
Berriesford Joseph T, plumber, r 3020 I.
Berriesford Ralph, tailor Hale Bros, r 917 20th.
Berriesford Wm J, clk S P Co, b 3020 I.
Berry Bertha, b 1222 10th.
Berry Clarence E, pressman J N Larkin & Son, r 1228 T.
Berry David M, draughtsman Ashburton Mining Co, r 1115 L.
Berry Frederick, clk, b 1321 5th.
Berry James M, mngr John Deere Plow Co, r 2231 I.
Berry John J, cement wkr, r 210 East av.
Berry Katherine (wid Wm), r 1227 E.
Berry Mrs Lottie C, dressmaker, b 719 19th.
Berry Richard, blksmith S P Co, b 710 G.
Berry Rufus C, b 2231 I.
Bertagna Bert, mach S P Co, b 3031 L.
Bertagna Henrietta, opr Sunset Tel Co, b 500 M.
Bertagna Joseph F, gate kpr S P Co, r 500 M.
Bertoli Paul, lab S P Co, r 120 N.
Bertoloni Celstino, newspaper carrier, r 2901 B.
Bertolucci Raffaelo, scavenger, r 1931 3d.
Bertress Minnie, stenogr S P Co, b 612 M.
Bertsch Freda, opr Sunset Tel Co, b 1626 22d.
Beskeen Fred, clk Jacox Bros, b 2000 I.
Beskeen Harriet (wid Wm H), r 2000 I.
Beskeen John E, clk Lynn & O'Neil, r 2201 L.
Beskeen May, dressmkr, b 2000 I.
Beskeen W H, tmstr Phoenix Milling Co, r 122 Redding av.
Bessey Caroline C (wid Wm), r 1708 Q.
Bessey Mamie E (wid Charles), dressmkr The Nonpareil, b Oak Park.
Bessey Wm D (Sinclair & Bessey), r 1708 Q.
Best Mrs Annie, dressmkr, r 1611 F.

INDEPENDENT LOCAL AND LONG DISTANCE TELEPHONE

The Competition of The Capital Telephone Company has made for Cheaper Rates, Better Service and continued effort toward improvement, while the Telephone as a Monopoly simply made for High Rates, Bad Service and Stagnation.

Andrew Moser Vault and Cess-Pool Cleaning
820 R STREET
Call me up—Capital, 351-5 bells

WM. A. LANGLEY Bicycles and Bicycle Repairing
AGENT FOR STERLING BICYCLES
1025 TENTH STREET — PHONE OAK 4791

Best Bert E, blksmith S P Co, b 1611 F.
Best Charles, clk W Locke & Son, rms 1030 9th.
Best Clarence, eng S P Co, r 1234 G.
Best Dennis K, barber T F Hunt, rms 1232½ F.
Best George B, brklyr, r 416 13th.
Best Wm P, carp, r 1611 F.
Best Mrs Wm P, dressmkr 1611 F, r same.
Betchler Louis, lab, b 303 9th.
Bethel African Church, r 715 7th.
Bettero Lelo, appr, b 1813 2d.
Bettero Girolomo, lab S P Co, r 1813 2d.
Bettero Romeo, macaroni mkr Capra & Calligori, r 1813 2d.
Betts Mrs Mary, asst bkpr Miller-Chapin-Enwright Co, b 1330 F.
Betz Dr & Co, phys 705½ J.
Betz Thomas H, plumber S P Co, r 619 G.
Beuche Mrs Christina, emp Cal Fruit Canners Assn, r 1218 4th.
Beuler Charles, bottler Buffalo Brew Co, b 2317 21st.
Bevan A Dalgomar, opr W U Tel Co, rms 610½ I.
Bevan Mrs Adelaide D, r 610½ I.
Beverley F E, moved to San Francisco, Cal.
Bianchi Antonio, lab, b 930 2d.
Bianchi Bartolomeo, lab S P Co, b 930 2d.
Bianchi Joseph, lab S P Co, b 1322 3d.
Bianchi Mrs Louise, r 1322 3d.
Bianchine Angelo, cementwkr, r 1805 8th.
Bianco Frank, barber Louis Beck, r Broderick.
Biban Albert, blksmith, rms 1610 I.
Bibica Rocko, molder, r 1709 3d.
Bickford John, b 3210 V.
Bicknell Henrietta C (wid Levi P), r 1218 O.
Bicknell Hilliard C, mach S P Co, b 1218 O.
Bicknell Raymond B, electr, b 1218 O.
Biddle Garry H, foreman S P Co, r 615 9th.
Biddle Lawrence M, mach S P Co, r 2120 H.
Biddle Orman P, metal wkr, b 1213 D.
Biddle Stafford K, metal wkr S P Co, b 1213 D.
Bidwell Arthur, driver Neubourg & Co, r 1601 8th.
BIDWELL C H S, Lawyer 303 Bryte Bldg, r 814 11th.
Bidwell Mrs E J, rms 1111 I.
Bidwell Frank J, baggage agt S P Co, b 1019 I.
Bidwell George A, contr, r 1111 I.
Bidwell Howell G, clk A A Van Voorhies Co, r 2015½ J.
Bidwell Hubert G, poultry, r Brighton.
Bidwell Major J, driver Sac Brewing Co, r 912 13th.
Biederman Alice, clk Weinstock, L & Co, b 202 1st av.
Biederman Henry, cabinet mkr Suter-Hevener Mill & Mfg Co, r 202 1st av, Oak Grove.
Biederman Theresia, dressmkr, b 202 1st av.
Biedert John J, b 2412 I.

Hall Electrical Works
Electrical Contractors and Engineers for EVERYTHING ELECTRICAL
TELEPHONE, OAK 1831
1237 J STREET SACRAMENTO

Brown & Gordon
SASH, DOORS, MOULDINGS, SCREENS, FRAMES, ETC.
1410 E STREET. SEE PAGE

H. P. HARDMAN, Merchant Tailor
525 J STREET. - - - - Telephone: Sunset, Vale 7832

BIEGEL HENRY G, Optician 507 K, rms 1214 K.
Biegle Donna, student, b 1428 7th.
Biegle Mrs Etta, bkpr, r 1428 7th.
Bielefeld Ludwig, shoemkr 2003 J, r same.
Bienert John A, shoemkr 1029 J, r same.
Bier Arthur J, saddlemkr J S Stoll Saddlery Co, r 804 K.
Biewener Frederick Wm, Fulton Meat Mkt, r 1123 L.
Biewener Frederick W Jr, clk S P Co, b 1123 L.
Biewener Helena, b 1123 L.
BIG J ST DEPARTMENT STORE, Charles P Nathan Co Proprs, 604-608 J and 1007-1011 6th.
Bigelow C D, fireman S P Co.
Bigelow L C, switchman S P Co.
Biggam John, agt, b 502 N.
Bigham Lloyd W, bottler George Z Waite, rms 415 O.
BIGGI ANGELO N, Vice-Pres Sac Foundry & Machine Wks, r 216 P.
Biggi Peter J, mech, r 1518 12th.
Biggs Harry H, brakeman S P Co, r 1222 F.
Bigham Mrs Milton, b 415 O.
Biglow John, switchman S P Co, rms 817½ 7th.
Bilger Joseph E, saloon 1100 J, r 1415 9th.
Billich Joseph, lab S P Co.
Billings Hattie, b 1114 O.
Billings Lewis N, rancher, r 1114 O.
Billings O E, b 1114 O.
Billings Wm, b 1208 5th.
Billingsley Urban C, trav agt, r 1815 H.
Billiou Elizabeth (wid John), b 2301 13th.
Billiou Walter M, clk The Hub, rms 719 8th.
Billou John, mech S P Co, rms 1005 2d.
Bills Benjamin, cond, b 711 F.
Bills Charles, weighmaster S P Co, r 1218 6th.
Bills Charles B, pres and Mngr Pioneer Fruit Co, r 1511 M.
Billups Eva, bkpr, b 1911 O.
Billups Louis C, mach S P Co, r 1911 O.
Bilsley Herman, music tchr 108½ Slaters Addn, r same.
Bimrose Edward, marble cutter State Capitol, r 1208 10th.
Bimrose Mrs Ella (Harper & Bimrose), r 1208 10th.
Bine Oscar B, mach S P Co, r 1214 H.
Bingham John, salsn Ellas Marx Music Co, rms State House Hotel.
Binney Charles A, cond, r 516 17th.
Birch R W, brakeman S P Co.
Birchler Louis, messr Sunset Tel Co, b 303 9th.
Birchler Michael, lab, rms 814 J.
Bird Albert, brakeman S P Co, rms 827½ 2d.
Bird Mrs Ellen C, furn rms 421½ J, r same.
Bird F, lab S P Co.

A. VANZE
2707 EYE STREET (TELEPHONE, CAPITAL 619, 3 BELLS) SACRAMENTO, CAL.
General Contractor and Builder

PARK VIEW HOTEL $1, $1.50 and $2 Per Day
WHITE LABOR ONLY
OAK PARK, CAL. P. G. MIKLE, PROPRIETOR

PRINTING ●●●●●●●●● Book and Job and Advertising Novelties LARKIN & SON 307 J STREET BOTH PHONES 324

Bird Gertrude A, stenogr State Commission of Horticulture, b 2025 N.
Bird Henry D (Ingram & Bird), r 2025 N.
Bird Jessie, b 1626 6th.
Bird John W, photogr 415½ J, furn rms 1024½ 4th and 2d hand goods 1016 4th, r 421½ J.
Bird Mrs Maria, spiritual medium, r 1526 11th.
Bird Stella, dom, b 1626 6th.
Bird Wiley A, driver Hale Bros, r 114 1st av.
Bird Wm A, barber 2004 M, r 1626 6th.
Bird W W, comp State Printer, rms 1009 J.
Birdsall Herbert G, carp, r 3201 Y.
Birdsall Maria (wid Constant), r 707 F.
BIRDSALL WELLS (W A Anderson & Co), General Contractors 3311 Sacramento av, r 3001 Madrone av.
Birkler George, pipemkr Schaw-Batcher Co, b 1422 C.
Bisbee Philip H, r 3711 Magnolia av.
Bischke Charles, bottler, r 2031 28th.
Biscoe Wm F, cond S P Co, r 1617 F.
Bisencio Floyd, lab, b 1225 4th.
Bisencio Henry, lab, b 1225 4th.
Bisencio Mercedes, r 1225 4th.
Bishop Charles E, car opr, r 2928 Q.
Bishop Charles H, lineman Sac Elec G & Ry Co, r 1015 11th.
Bishop Mrs Elizabeth, nurse 328 P, r same.
Bishop George, carp, b 1210 F.
Bishop Harry, fireman, b 328 P.
Bishop James, molder S P Co, rms 825 M.
Bishop John E, molder S P Co, r 825 M.
Bishop Joseph, clk John Breuner Co, r 1423 8th.
Bishop Lucille, nurse 328 P, b same.
Bishop Norman L, car bldr S P Co, r 1210 F.
Bishop Oliver K, foreman Siller Bros, r 2115 12th.
Bishop Wm B, well borer, r 3423 Magnolia av.
Bishop Wm H, lab, moved to Tehama, Cal.
Bishopp Leopold M, r 815 J.
Bisinger Frank, mach opr, r 409 N.
Bissell Harry S, tinner McLean & Norman, r 316 Sutter av.
Bissett Thomas C, printer Sac Union, rms 502½ K.
Bithell Mary (wid James), r 1117 L.
Bittancourt Josephine M, b 1330½ 7th.
BITTANCOURT THOMAS M, Grocer 1330 7th cor N
Phone Sunset Vale 6611, r 1330½ same.
Bittancourt Thomas W Jr, clk T W Bittancourt, r 1330½ 7th.
Bittencourt Joseph S, mach S P Co, r 1722 4th.
Bittner George, cook 812 K, rms 914 7th.
BITZER EMIL H, Plumber, Gas and Water Fitter 2330 K
Tel Capital 453—3 Bells, r 2409 L. (See p 25.)
Biven Amparo (wid Rasey), b 1411 17th.
Bjerke Mrs Hannah, fur rms, 829 J.

THE AMUSEMENT RESORT OF SACRAMENTO. Skating Rink, Shooting Gallery, Penny Arcade, Toboggan Slide, Refreshment Stands, Etc. Other Amusements in course of construction.
OAK PARK
Sacramento Electric, Gas & Ry. Co., Props.
WALTER SMITH, Manager. Office OAK PARK THEATRE

SACRAMENTO PLANING MILL & FURNITURE CO., Inc., MILL WORK
Interior and Hardwood Finish, Columns, Balusters, Mouldings, Etc.
Tels. Capital 444, 3 bells; Sunset, Oak 4131. - - Sixth and R Streets

Plumbers, Gas Fitters, Tinners **Latourette & Fical** Steam Fitters and Engineers
Phone, Red 881 ⁘ ⁘ 3431 Sacramento Avenue, Oak Park

Black Charles L, passgr director S P Co, r 1900 Q.
Black Mrs Cora, r 2509 L.
Black Effron F, eng S P Co, b 1017 F.
Black Frederick L, grocer 1431 4th, r same.
Black Grover C, fireman S P Co, b 1017 F.
Black Hettie E, b 730 P.
Black John A, cond S P Co, r 414 15th.
Black John W, lab, r 1017 F.
Black J Grant, pres Sacramento Cracker Co, r 620 P.
Black Luella, clk John Breuner Co, b 725 G.
Blackburn A V, eng S P Co, r 1728 G.
Blackburn Wm, mach S P Co, r 1121 17th.
Blackford Charles B, driver Union Ice Co, r 1110 9th.
Blackford Joseph E, salsn Wood, Curtis & Co, r 416 M.
Blackiston Dallal G, clk J J Houser, b 708½ K.
Blackwell Glenn F, propr Sacramento Sale Stable, r 21st cor W.
Blaine Mrs Mary T, opr W U Tel Co, b State House Hotel.
Blair A Gale, clk, b 2019 S.
Blair Charles E, emp S P Co, r 1237 H.
Blair Clara R (wid Robert A), r 1128 I.
Blair Frederick L, lab S P Co, b 2601 H.
Blair James W, car bldr S P Co, r 2019 S.
Blair John N, (J N Blair & Co), r 1625 O.
Blair John N Jr (J N Blair & Co), b 1625 O.
BLAIR JOHN S, Pub The Tribune, r 38th cor J.
Blair, John W, r 1525 7th.
Blair Joseph A, sec and treas Robertson-Govan Co, r 1128 I.
Blair J N & Co (John N and John N Blair Jr), whol butchers' supplies, 115 K.
Blair Mrs Mary, opr Sunset Tel Co, b 1525 7th.
Blair Robert, clk Kirk, Geary & Co, rms 929 K.
Blair Robert, plumber Cowles & Simpson, b 2601 H.
Blair Samuel, r 2601 H.
Blair Virginia A, nurse 1125 O, r same.
Blair Wm J, foreman S P Co, b 2601 H.
Blake Arthur C, sub carrier P O, r 823 10th.
Blake C T, eng S P Co.
Blake Carrie F, bkpr Wm F Purnell, b 806½ J.
Blake Charles T, steward Blake-Routledge & Co.
Blake Charles T, eng S P Co, r 823 10th.
Blake Irva J, sub carrier P O, r 823 10th.
Blakely James E, insptr Sac E G & Ry Co, r 2615 V.
Blakely George W, barber 1027 10th, r 2816 31st.
Blakely Mrs Martha E, r 1606 2d.
Blakeslee Frederick, tmstr Leitch Draying Co.
Blakesly Charles, clk, b 3630 Laurel av.
Blamey James, carp S P Co, r 1016 P.
Blamey James H, clk C H Krebs & Co, r 1016½ P.
Blanchard Andrew H, metalwks 1214 J, r 1314½ 19th.

BRAND-McCLELLAND CO. REAL ESTATE and INSURANCE
426 J STREET Telephone: Oak, 4532 Capital 1121 | OAK PARK BRANCH OFFICE OPPOSITE PARK ENTRANCE—Tel., Red 532; Capital 481-5 Bells

SACRAMENTO PLANING MILL & FURNITURE CO., Inc., MILL WORK
Sash, Doors, Frames, Screens, Mouldings, Etc.
Telephones, Capital 444-3b; Sunset, Oak 4131. SIXTH and R STREETS

PAPERING AND PAINTING ⁘ WALL PAPER AND PICTURES
MENEFEE & CO. ⁘ 724 K STREET ⁘ BOTH PHONES

Blanchard Annie L (wid George A), lister State Library, r 812 H.
Blanchard Frederick W, clk Cal State Bank, r 812 H.
Blanchard John, car repr S P Co, r 1316 8th.
Blanchard Julia K, tchr High School.
Blanchette Wm H, coppersmith S P Co, r 813 8th.
Bland John, painter, rms 1111 8th.
Bland Otto, waiter, rms 1111 8th.
Blaner Ernst, upholstr S P Co, r 1117 25th.
Blaney James J, train dispatcher S P Co, b 731 J.
Blaney John, eng S P Co, r 1319 K.
BLANKENSHIP CHARLES P, Painter and Finisher 1131 L r 418 19th.
BLASER CHRISTIAN, Wines, Liquors and Cigars 2824 30th r same.
Blattren J, bartndr, rms 511½ J.
Blauth Charles, died Mar 31, '06, age 28.
Blauth Dora, bkpr T Blauth Sons Co, b 824 N.
Blauth Julius, vice pres T Blauth Sons Co, b 824 N.
Blauth Lillian, b 824 N.
Blauth Ottilia, student, b824 N.
Blauth Theorore H, pres T Blauth Sons Co, r 824 N.
Blauth T Sons Co, Theodore H Blauth, pres; Julius Blauth vice-pres and sec; whol liquors 407 K.
Blazier Fred O, b 601 N.
Bleakley John R, carp Sac Transp Co, r Broderick.
Bleecker Thomas H, carp S P Co, r 1410 16th.
Bleither George, bartndr, rms 613½ J.
Blenel John, brewer Buffalo Brew Co, r 1777 24th.
Blevans D, clk John Breuner Co, r 712 I.
Blevus Edward, lab, rms 1117 Front.
BLISS CHARLES A, Lawyer 506 Bryte Bldg, r 1111 H.
Bliss Jeremiah, r 1111 H.
Bliss Roy, barber E M Fink, b 1018½ J.
Bliss Wm F, bkpr Cal Pine Box & Lbr Co, r 1111 H.
Blodgett Albert J, printer A J Johnston, b 918 K.
Blodgett Charles, hostler F A Lafferty, rms 1007 4th.
Blodgett Francis, bkpr W F Knox, r 1728 P.
Blodgett George, salsn H J Goethe Co, r 4001 Y.
Blohm R C, fireman S P Co.
Blood W L, switchman S P Co, rms 228½ K.
Bloom Christopher, blksmith A Meister & Sons Co, r 1807 M
Bloom Michael, rms 330 K.
Bloomberg Abraham (Bloomberg Bros), b 214 K.
Bloomberg Bros (Abraham and Lazarus), cigars 1021 2d.
Bloomberg Esther, b 214 K.
Bloomberg Mrs Isabel, r 214 K.
Bloomberg Jacob B, clothing 1115 2d and 214 K, r 214 K.
Bloomberg Lazarus (Bloomberg Bros), b 214 K.
Bloomberg Minnie, b 214 K.

DR. T. W. HING
Chinese Physician and Surgeon
Both Phones (See Tel. Book) = Office: 725 J Street = Office Hours: 9 to 11 a. m. and 1 to 3 and 7 to 9 p. m.
EYE, EAR NOSE and THROAT
Cures Appendicitis, Stomach Kidney and Chronic Ailments without Operation

NAYLOR SONS & CO., 15th Street Bet. R and S ENGINEERS AND MACHINISTS
GASOLENE ENGINES FOR LAUNCHES AND AUTOS

Sacramento Foundry and Machine Works
FRONT AND N STREETS SACRAMENTO

Bloomfield Dora, waiter Mrs M E Lucas, rms 1109 8th.
Blotter John F, porter S P Co, b 2031 J.
Blower Edgar G, carp S P Co, b 1514 11th.
Blower Richard, car insptr S P Co, r 1514 11th.
Blower Wm, driver The F Thomas P D & C Wks, rms 1514 11th.
Blucher Otto, mach S P Co, r 405 21st.
Blue Fred E, b 1331 L.
Blue George B, died May 22, '06, age 69.
Blue Lillie M, tchr Sutter School, b 1331 L.
Blue Mary J (wid George B), r 1331 L.
Blue Maude J, music tchr 1331 L, b same.
Blue Myron H, storekpr Buffalo Brew Co, r 2200 M.
Blue Tent Mining Co, Wm E Kleinsorge sec, 530 K.
Blue Thomas B, pressman Sunday News, rms 805 H.
Bluett Ella, clk Weinstock, L & Co, b 1706 2d.
Bluett Julia A, dom 710 12th.
Bluett Sadie F, dom 721 10th.
Blum Mrs Ida, r 1310 8th.
Blum Myrtle, clk H J Litzberg, b 1310 8th.
Blumberg Charles, renovator 529 J, r same.
Blumberg Isaac S, tailor 206 K, r same.
Blundell Henry, jeweler J N Phillips.
Blyther George E, bartndr 918 J, rms same.
Board of Drainage Commissioners Sacramento Drainage District, George W Peltier, pres; Prentiss Maslin, sec; Sac Bank bldg.
BOARD OF EDUCATION (CITY), Oliver W Erlewine, Sec and Supt City Public Schools, Room 20 I O O F Temple.
Board of Health (City), Dr H L Nichols, 426½ J.
Boardson Benjamin, clk R D Finnie, r 1724 K.
Boban Mrs Mary, furn rms 315½ K, r same.
Bock Frank J, carp, r 1915 18th.
BOCK GEORGE, Merchant Tailor 528 J, Tel Capital 1055, r 1117 22d, Tel Capital 653—2 Bells.
Bocklich Antone, salsn J T Stoll Saddlery Co, b 1512 2d.
Bocklich John, comp H S Crocker Co, b 1512 2d.
Bocklich Joseph, pressman P N Schmitt, rms 1512 2d.
Bockrath Benjamin F, storekpr Sac Elec G & Co, r 1609 O.
Bockrath Charles H, fixture hanger Scott, Lyman & Stack, r 1611 O.
Bockrath George, car bldr Sac Elec G & Ry Co, r 2410 K.
Bockrath Harry H, car repr S P Co, r 1609 O.
Bodder Wm A, lab S P Co, rms 1025 Front.
Boden Wm, mach S P Co, r 612 17th.
Bodmer G A, switchman S P Co.
Boedefeld Wm, saloon 1015 5th, r 1509 13th.
Boething Ervine E, shipping clk Waterhouse & Lester Co, r 125 Redding av.

Musical Instruments Repaired
R. N. GREER, 821 Twelfth St.← Violin Bows Rehaired
TELEPHONE, SUNSET, OAK 9061
Band and Orchestra Instruments a Specialty. All Kinds of Drums, Bells and Xylophones made to order

Singer's Private Sanitarium
512 O Street Tel., Sunset, Main 395 See adv. under Hospitals

A. E. JOST PLUMBERS' SUPPLIES
1012 K STREET

Boettcher Mrs Mary (wid Charles), r 1318 2d.
Boff John, clk John Breuner Co, r 1424 K.
Boggess Jiles S, constable Sutter Township, r 3316 Orange av.
Bogle Edgar T, bkpr, r 1522 G.
Bogler Adolph, chef S P Hospital, r same.
Bohan Mayme, dressmkr 921 6th, rms same.
Bohan Thomas, clk, rms 921 6th.
Bohannan Anna (wid John), r 916 17th.
Bohannon Grover C, tmstr S M Phillips & Co, r 916 17th.
Bohannon Maud, student, b 916 17th.
Bohannon Wm L, brakeman S P Co, b 916 17th.
Bohl Amelia, b 1122 N.
Bohl Peter (Hawk, Hawley & Carly Co), r 1122 N.
Bohlen Wilson H, carp, r 1410 10th.
Bohn W E, fireman S P Co.
Bohne Theodore, bottler Buffalo Brew Co, rms 1026 8th.
Bohrman Frederick, lab, r 1014 21st.
Boies James C, piano tuner Kohler & Chase, r 901 8th.
Boitano Adelaide (wid John), furnished rms 624 L, r same.
Boitano Battista, lab section S P Co, b 930 2d.
Boitano Della, stenogr Sac Abstract & Title Co, b 624 L.
Boitano Frank J, brakeman, rms 601½ K.
Boitano Fred T, saloon upper Stockton rd.
Boitano Jennie, laundress Sac Laundry, b 624 L.
Boitano John J, brakeman S P Co, r 1325 G.
Boitano Joseph D, bootblk 1016 9th, r 624 L.
Boitano Ray, bartndr 228 K.
Bojorques Isabel (wid Philip), r 309 N.
Bolan W T, lab, rms 1123 Front.
Boland Wm P, fisherman, r Broderick.
Boles Adeline, clk Weinstock, L & Co, b 2711 N.
Boles Charles, cigars 708 J. rms 909 alley K and L.
Boles Charles N, cementwkr, r 2711 N.
Boles Chester L, helper Capital Tel & Tel Co, b 2711 N.
Boles Emma, laundress Sac Laundry, rms 718 alley I and J.
Boles Howard, tmstr G A Burns, b 2711 N.
Boles Hugo, molder S P Co, r 1725 K.
Boles Mrs Mary, laundress Mason's Laundry, r 911 alley I and L.
Boles Thomas, laundrywkr Sac Laundry, rms 718 alley I and J.
Boles Winnifred (wid John), b 919 W.
Boles Mrs Zelda, b 301½ J.
Boll Frederick, baker Pacific Grove Bakery, r 817 P.
Bollenbacher Herbert C, stenogr White & Miller, r 1417 7th.
BOLLINGER OTTO, Mngr Husted's Sacramento City Directory, b 1210 O.
Bolstedt John, lab, b 814 J.
Bolstel Frederick L, helper 322 K, rms 1800 U.
Bolster Albert W, appr S P Co, b 1800 U.
Bolt Ralph, driver The Nonpareil, b 919 I.

McLAUGHLIN DRAYING CO. INC.
SACRAMENTO, CALIFORNIA
RESIDENCE PHONE SUNSET, VALE 5121
TELEPHONES: SUNSET, MAIN 433 CAPITAL 701

W. S. Simmonds
920 J AND 1322 I STREETS
GENERAL PAINTING CONTRACTOR AND PAPERHANGING
SEE PAGE

First - Class Work
Up-To-Date Laundry Co.
Curtains and Blankets
1220 S STREET PHONE, OAK 7951

Bolthouse John, porter Mebius & Drescher Co, rms 621½ J.
BOLZE EDWARD H, Cashr Sac Union, b 1217 23d.
Bomas H, cook, rms 1007 4th.
Bonadurer George M, fireman S P Co, b 4007 Y.
Bonarewitz August, tailor 1204½ 3d, r same.
Bond David M, driver Wells-Fargo & Co Exp, rms 529½ K.
Bondi Armando L, pkr M Cronan Co, rms 320 N.
Bonetti Fred, bkpr Baker & Hamilton, r 65 Vine.
Bonetti Fritz J, clk City Collector City Hall, b 1201 J.
Bonetti Silvia, lab S P Co, b 231 I.
Bonnefoy George E, r 508 10th.
Bonner John A, clk, b 1230 H.
Bonney Mrs Addie L, clk Wm Trust, r 914 M.
Bonney Anthony L, elec Elec Supply Co, r 914 M.
BONNHEIM ALBERT, Vice-Pres Weinstock, Lubin & Co, r 1310 10th.
Bonnycastle Henry C, capt U S A and Recruiting Officer, r 1905 H.
Bonte Frances S (wid J H C), clk County Recorder, r 1128 10th.
BONTZ LEWEY E, Business Mngr Sac Union 1017-1019 3d, r 1731 I.
Bontz Mabel, student, b 1731 I.
Bonyer S, rms 1007 4th.
Book Edward W, contr 1007 7th, r 2911 H.
Book Franklin W, contr 1007 7th, r 2900 G.
Boone Dora (wid W D), r 308 O.
Boone John T, barber 1431 D, r 1327 E.
Boone Myrtle, b 308 O.
Booth Elijah, b 1317 6th.
Booth George W, b 1317 6th.
Booth Mrs Hannah, furnished rooms, 1317 6th.
BOOTH REV HENRY K, Pastor First Cong Church, r 2601 I.
Booth Mrs Margaret E, fur rms 323½ K, r same.
Booth Wm H, druggist, rms 323½ K.
Boothby August W, opr S P Co, b 1214 22d.
Boothby August C, mach S P Co, r 1214 22d.
Boothby Maud, bkpr Mason's Laundry, r 1214 22d.
Boothroyd R C, fireman S P Co, r J st rd nr 31st.
Bopp Henry, clk The Nonpareil, b 1112 15th.
Boralla Leopold, tinner 1112 8th, r same.
Borchers Bridget A (wid B), b 2311 H.
Borchers George B, dairy 2311 H, r same.
Bordesal Joseph G, helper S P Co, b 1115 R.
Borgia John, lab, r 816 P.
Borgessom Annie, dom 707 15th.
Bories Katherine (wid Joseph), b 509 J.
Borman Mabelle, stenogr A J Johnston Co, r 221 Q.
BORN BROS (George J and Wm C), Grocers 2800 J and 631 M, Tels Capital 1111, Sunset Main 309.

The "Ute" Advertising Sign Co. No. 906 7th St.
H. W. CARR, MGR.
SIGNS OF ALL DESCRIPTIONS
Manufacturers and Handlers of Pressed and Stamped Advertising Signs

Telephones: Sunset, Vale 7721 Capital 153
Capitol Furniture Manufacturing Co.
DEALERS IN CARPETS, RUGS, WINDOW SHADES, ETC. 616 J ST.

GILT EDGE STEAM BEER and RUHSTALLER LAGER
LEADS THEM ALL.

D. L. ROBERTS 1814 28th Street TELEPHONE, OAK 5447
Painting, Paperhanging
INTERIOR DECORATING SEE PAGE

Born George J (Born Bros), rms 1420 12th.
Born Robert, driver Buffalo Brew Co, r 2421 N.
Born Sophia (wid Wm), r 1420 12th.
Born Wm C (Born Bros), r 911 28th.
Boroji John, ironwkr S P Co, r 1717 2d.
Borzone Gertrude, clk Weinstock, L & Co, b 1612 13th.
Borzone John, fisherman, b Broderick.
Borzone Mrs Mary, clk Castle Bros, r 1612 13th.
Bos Christian F, clk Miller-Chapin-Enwright Co, rms 2431½ L.
Boscorich Nicolas, dom 1021 3d, rms 1116 4th.
Bossell August H, clk Lynn & O'Neil, b 2002 I.
Bost Wm H, lino opr Sacramento Star, r 605 East av.
Boston Bradley D, carp, r 3206 Madrone av.
Bostwick Harry O, carp, b 2618 N.
Boswell Albert, rms 805 K.
Botemly Eva, stenogr Weinstock, L & Co, b 901 L.
Bothun Peter F, clk S P Co, r 1421 13th.
Bothwell Mrs Ida, r 1115 15th.
Bott Charles H, painter, r 1503 L.
Bottarf F, fireman S P Co.
Bottaro Adeline B, b rear 1216 2d.
Bottaro Frank, farmer, r rear 1216 2d.
Bottaro Frederick, hlpr Cechettini Bros, b rear 1216 2d.
Bottaro John, student, b rear 1216 2d.
Bottaro Julia, pkr, b rear 1216 2d.
Bottaro Theresa pkr, b rear 1216 2d.
Bottino George, lab S P Co, r 211 M.
Bottomfield John, shoemkr 1515 10th, r same.
Bottoms Catherine D (wid David), b 1220 T.
Bottoms Charles, shingler, b 2204 10th.
Bottoms Jeff H, hop insptr, r 1220 T.
Bottoms Knox E, clk The Nonpareil, r 1526 J.
Bottoms Laura, b 1220 T.
Bottoms Robert, shingler, b 2204 10th.
Bottoms Robert F, mach S P Co, b 1220 T.
Bottoms Rufus, lab S P Co, r 2204 10th.
Bottoms Wm R, emp S P Co, r 2204 10th.
Bottoroff Cecil, clk Baker & Hamilton, b 717 G.
Bottoroff Frederick, fireman S P Co, b 717 G.
Bottoroff George, foreman S P Co. r 717 G.
Bottoroff Rhoda, carp S P Co, b 717 G.
Bough Bert, carp, r 901 D.
Boulden Mary, dom 1430 H.
Boulin Hattie, bkbindr Silvius & Schoenbackler, b 1319 P.
Boulton Jesse W, car opr Sac E G & Ry Co, b 1016 28th.
Bourdett Charles, b 617 18th.
Bourne Charles A, furn rms 1025 3d, r same.
Bourne Walter, emp S P Co, b 728 7th.
Boutwell Ernest A, clk Weinstock, L & Co, r 2730 F.
Boveroni Ugo, lab S P Co, b 930 2d.

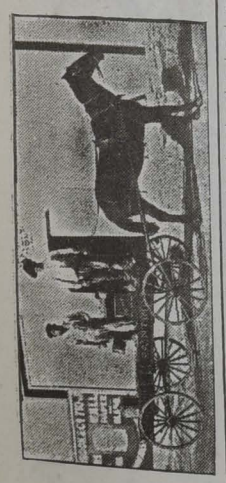

Watson's Dancing Academy
TURNER HALL, 912 K ST.
G. W. WATSON, Proprietor
FASHIONABLE DANCING CLASSES. - - SELECT ASSEMBLIES WEEKLY

Cascade Laundry
1515 TWENTIETH STREET Telephones: Sunset, Main 131; Capital 131

Bovyer Annie M, clk W U Tel Co, b 2800 N.
Bovyer Edward C, clk Albert Elkus, r 1311 9th.
Bovyer Harry P, grocery 2800 N, r same.
Bovyer S Frederick, stenogr Earl Fruit Co, r 1616 11th.
Bovyer Stephen, master mariner Sac Trans Co, r 2800 N.
Bowbus Charles M, porter Wood, Curtis & Co, rms 128 J.
Bowden Mrs Catherine, r 1421 5th.
Bowden Ellen, b 1411 K.
Bowden Frank, student, b 2511 O.
Bowden Frederick G, salsn A Hopkins & Co, b 2511 O.
Bowden Joseph S, clk Weinstock, L & Co, r 1210 16th.
Bowden Walter, clk Baker & Hamilton, r 1010 14th.
Bowden Wm G, acct John Breuner Co, r 2511 O.
Bowen Dwight S, moved to Los Angles, Cal.
Bowen Edward L, cigars 624 K, r 719 O.
Bowen J, lab S P Co.
Bowen Rev Mary M, pastor Japanese Independent Mission, r 1315 5th.
Bowen Omar, brakeman S P Co, b 1816 4th.
BOWEN MRS S K, Agent The Star Loan Co, Room 1 Stoll Bldg, r same.
Bowen Wm, baker Albert Zangerle, r 811 alley L and M.
Bowen Wm J, glazier W P Fuller & Co, b 1216 2d.
Bowers Charles S, clk S P Co, r Broderick.
Bowers John D, cabinetmkr S P Co, r 624 16th.
Bowers Robert H, dentist 719½ K, r 714 M.
Bowes W E, bkbndr State Printer, rms 1009 J.
BOWERS W O (JOE), Propr Capital Hotel 624 K cor 7th.
Bowlby F S, cabinetmkr S P Co, rms Windsor Hotel.
Bowlby Lynn, clk S P Co, rms Windsor Hotel.
Bowles Albert E, roller S P Co, rms 2809 H.
Bowling Charles C, r 504 20th.
Bowling Jennie D, b 504 20th.
Bowling N, mach, rms 1007 4th.
Bowlschweiler Charles F, supt constr, b 2619 J.
Bowman Andrew E (Bowman Carriage Co), r 2427 J.
Bowman Archibald, helper S P Co, b 1915 6th.
Bowman Carriage Co (Andrew E and Wm T Bowman), carriage repository 1109 J.
Bowman Frederick, appr Wm T Bowman, b 2431 Carnegie av Highland Pk.
Bowman George C, eng S P Co, rms 613½ J.
Bowman George R, fisherman, r Slater's Addn.
BOWMAN HARRY M, Carriage Painter 522 12th; New and 2nd-hand Buggies for Sale, r 1015 11th.
Bowman John W, lab, rms 1123 Front.
Bowman Wm E, depty County Recorder, r 921 H.
Bowman Wm T, carriage trimmings 1109 J, r 2816 P.
Bowsher Albert L, eng S P Co, r 1615 7th.
Bowsher Robert, eng S P Co, b 1615 7th.

Golden State Band
Music Furnished for All Occasions
B. E. IGANBERRY, Mgr.
Sunset, Oak 8886
1007 K Street

Woey Yon Low
CHINESE RESTAURANT AND CAFE
We Cater to High-Class Trade Only
Everything First-Class at Popular Prices
FAMILY PARTIES, AFTER THEATRE PARTIES, 921-923 THIRD STREET

The Sunday Evening Leader
Delivered to any part of the City or Oak Park at 25 Cents per Month
LARKIN & SON, PUBLISHERS - 307 J STREET

Boyce Edith A, tailor, J H Heitman, b 2311 Q.
Boyce Frederick C, mining, r 712 N.
Boyce Hamilton, gardener, r 1212 F.
Boyce Wm H, plumber, b 2311 Q.
Boyce Wm P, tinner Miller & Cahill, r 2311 Q.
Boyd Abraham L, conf 930 Q, r same.
Boyd Clarence F, stableman Clark & Booth, rms alley 6th and 7th L and M.
Boyd Edward, cook, r 216 M.
Boyd F, messenger S P Co.
Boyd George W, elec S P Co, r 1309 L.
Boyd George W, tailor George Bock, rms 818 8th.
BOYD HARRY A (Boyd & Mastin), r 1813 J.
Boyd Jomes M, boxmkr, r 2923 T.
Boyd John, b Broderick.
Boyd John W, chf eng rolling mill S P Co, r 2505 L.
Boyd Joseph C, r 1021 O.
Boyd Malvin D, student, b 1021 Q.
Boyd Maria D, student, b 1021 O.
Boyd Thomas, r 1831 P.
Boyd Warren W, clk S P Co, b 512 P.
Boyd Wm, repr S P Co, r 3001 W.
Boyd Wm E, locksmith 711 18th, r same.
BOYD & MASTIN (Harry A Boyd, Al E Mastin), General Repairs in Plumbing and Gas Fitting 1813 J. (See Adv Under Plumbers.)
Boyden Frank, appr S P Co, b 729 G.
Boyer J, phys in charge Reuner & Doulet 724½ K, r same.
Boyer Nellie, waiter 924 J, b J st rd.
Boyer Wm P, cabinetmkr S P Co, r 3000 36th.
Boylan Edward W, salsn Hale Bros, r 2513 H.
Boylan Miss E, clk Hale Bros, b 807 8th.
Boylan Frank M, lab, b 608 P.
Boylan James, lab S P Co, b 1419 F.
Boylan Nellie, b 608 P.
Boylan Rosa (wid P M), r 608 P.
Boyle Evelyn T, moved to Oakland, Cal.
Boyle Frederick J, pressman The Bee, r 825 6th.
Boyle James J, helper Sac Gas & E Ry Co, r 1410 2d.
Boyle John, lab, rms City Hotel.
Boyle Josephine, tchr, rms 1105½ I.
Boyle Kate, b 1410 2d.
Boyle Mary (wid Bartholomew), r 516 16th.
Boyle Mary (wid Harry), r 1010 O.
Boyle Mollie, b 1010 O.
Boyle P, lab S P Co.
Boyne Mrs Anna E, r 714 K.
Boyne Frank W, eng S P Co, b 714 K.
Boyne George, r 1239 Q.
Boyne George B, paper hngr G W Locke & Son, r 1904 11th.

N. Harvie GENERAL CONTRACTOR AND BUILDER
SEE PAGE
2200 O STREET { TELEPHONE: SUNSET VALE 9082 } SACRAMENTO, CALIFORNIA

HENRY McCLAIN BRICKLAYER AND CONTRACTOR
Mantels and all kinds of Job Work promptly attended to
1208 Whitney Ave., bet. Q and R Phone, Capital 1031 Sacramento, Cal.

PHOENIX FLOUR THE BEST

Boyne Wm, r 714 K.
Boynton Sadie M, opr Sunset Tel Co, b 2509 I.
Boyston Otto, cook 619 K, rms 405½ K.
Bozanich Joseph, lab S P Co, b Garibaldi Hotel.
Brace Ange, cashr Lynn & O'Neil, b 1411 15th.
Brace Marvin S, r 1411 15th.
Brackett Charles A B, r 630 M.
Brackley Frank A W, elec S P Co, r 730 O.
Bradbury Arthur W, Asst Adjutant General State Capitol, r 700 L.
Braddock Alfred M, buyer Hale Bros, r 1927 L.
Braddock Mrs Roselia, r 1927 L.
Bradford Hugh B, lawyer Dist Atty's Office, r 1414 7th.
Bradford James B, rms 717 M.
Bradford John D, brakeman S P Co, r 709 8th.
Bradford Louis M, cond S P Co, r Ashland, Ore.
Bradley Allan C (W H Bradley & Sons), rms 1015 11th.
Bradley George gardener 1401 L.
Bradley Henry J (W H Bradley & Sons), rms 1015 11th.
Bradley Joseph, blksmith S P Co, b City Hotel.
Bradley Nathan A, salsn Wright & Kimbrough, rms 925 K.
Bradley Wm H (W H Bradley & Sons), r 1015 11th.
Bradley W H & Sons (Wm H, Allan C and Henry J), livery 1015 11th.
Bradner Ernest H, Christian Science Practitioner 1423 O, r same.
Bradshaw Bros (John F and Thomas H), grocers 1704 I.
Bradshaw Charles W, plumber, r 1115 G.
Bradshaw John F (Bradshaw Bros), r 1817 I.
Bradshaw Thomas H (Bradshaw Bros), r 1729 I.
Bradshaw Wm, clk J H Eiszler, rms 121 J.
Bradshaw Mrs Wm E, furn rms, 121½ J.
BRADSTREET MERCANTILE AGENCY, Wm K Tuttle, Supt Stoll Bldg.
Bradway Abigale, opr Sunset Tel Co, b 1318 G.
Brady Bernard J, sealer S P Co, b 1618 H.
BRADY EDWARD M, General Painting Contractor, Decorating, Frescoing, Interior Finishing, Paper-Hanging, Etc, 3712 Park Av, Oak Park, r Same. (See p 21.)
Brady George, bartndr 423 K, rms 530 M.
Brady James, lab S P Co frt.
Brady John W, mach S P Co, rms 415½ K.
Brady John W, lab Standard Oil Co, r 3207 Washington av.
Brady Joseph F, mattressmkr Wm H Burtless, r 1011 E.
Brady Michael, lab City Street Dept.
Brady Milton M, lab City Street Dept, r 908 F.
Brady Wm, mach S P Co, rms 415½ K.
Bragg Anna A, clk Eastman Kodak Co, b 725 7th.
Bragg Charles L, eng S P Co, b 725 7th.
Bragg Daisy, waiter 1023 6th, r same.

Sacramento Wire Works
GASPER KRUTOSIK, PROP'R, 1811 TENTH ST.
TELEPHONE: CAPITAL 329, 3 BELLS
ALL KINDS OF ORNAMENTAL WIRE WORK AND FLORISTS' DESIGNS

WHITE'S TENT, AWNING & BAG CO. 1024 6th St. Sacramento
STORE AND RESIDENCE AWNINGS
Manufacturers of Canopies and Bags, Duck and Canvas Work of All Kinds:

NORTHWESTERN MUTUAL LIFE INSURANCE CO.
TELEPHONE: VALE 8721
S. F. McANEAR, District Manager, 610 K Street, Gerber Building

Bragg George W, sticker hand Suter-Hevener Mill & Mfg Co, r 725 7th.
Bragg George W Jr, woodwkr Graf-Edler Co, r 610 Q.
Bragg Grace, waiter 1023 6th, r same.
Bragg Henry W, r 704 7th.
Bragg Pearl L, typest Eastman Kodak Co, b 725 7th.
Brainard Alice L, music tchr 331 O, r same.
Brainard Bros (Ernest S, Omar L), proprs Peerless Iron wks 1308 2d.
Brainard Carl V, marine eng, b 331 O.
Brainard Charles, lab, b 1317 D.
Brainard Ernest S (Peerless Iron Wks), r 329 O.
Brainard Harry, driver Buffalo Brew Co, r 1800 20th.
Brainard Kate, clk Great Am Imp T Co, b 49 J st rd.
Brainard Loyal H, master mariner, r 331 O.
Brainard Omar L (Peerless Iron Wks), r 327 O.
Brakefield Frederick, barber, r 1619 R.
Bramwell Frank, clk G F Dorman, rms 1028 4th.
Brana Josephine, clk Weinstock, L & Co, b 721 F.
Branch Andrew W, clk Sec of State, r 1527 N.
Branch Saloon, Alvord & Mulvey props, 927 K.
Brand Christopher, lab Mohr & Yoerk Pkg Co, b 2728½ K.
Brand Clyde H, student, b 2324 I.
Brand George S, vice-pres Brand-McClelland Co, r 2324 I.
BRAND-McCLELLAND CO, Harry A McClelland, Pres; George S Brand, Vice-Pres; Gilbert Beere, Sec; Real Estate and Insurance 426 J and Branch 35th cor Park Av. (See Right Side Lines.)
Brandon Alma, clk Weinstock, L & Co, b Tuller av cor J st rd.
Brandon Chester, salsn Gus Lavenson, b 707 8th.
Brandon Wm S, boilermkr S P Co, r 707 8th.
Brandt Aaron, dry gds 517 J, r same.
Brandt A Parke, air inspir S P Co, r 2511 I.
BRANDT F A, News Editor The Bee, r 1126 6th.
Brandt Mildred, b 517 J.
Brannan Joseph, draughtsman S P Co, b 900 L.
Brannan Josephine, cashr, b 721 F.
Brannan W, switchman S P Co.
Brannely John P, carbldr S P Co, r 1124 I.
Brannely Michael H, mach S P Co, r 2015 10th.
Brannigan John H, ice man Consumers Mut Sup Co, r 517 L.
Brasfield Sanford O, ironwkr S P Co, rms 722 N.
Brasher Charles, tmstr W P Fuller & Co, r 811 P.
Brassil Johanna (wid Thomas), r 1611 5th.
BRAUGHLER OSCAR H, Foreman Cascade Laundry, r 1630 N.
Braun Charles, helper S P Co, r Broderick.
Braun George H, bakery 1003 J, r 1314 O.
Braun John, lab City Street Dept.
Braun Peter J, contr 1013 10th, r 1516 22d.

J. W. HALEY Contractor for all kinds Brick Work
2014 TENTH STREET SEE UNDER CONTRACTORS

Miss Vera Winchester Public Stenographer, Typewriting, Mimeograph Copying, Notary, Etc.
1004 FIFTH STREET CAPITAL 713 - - - SUNSET, OAK 8326 SACRAMENTO

All Plots are Perpetually Cared For (NO EXTRA CHARGE FOR THIS)
In the East Lawn Park Cemetery. Office 605 J St.

Braun S, driver Buffalo Brew Co.
Braun Wm J, clk Am Cash Store, r 2431 J.
Braunlin Wm, carp, r 2230 10th.
Braunschweiger Gustav, b Lake House.
Brawner G Samuel, carp S P Co, r 703 6th.
Braximer John, bartndr, rms 420 L.
Bray LeRoy, clk Thomson-Diggs Co, b 817 M.
Bray Talbot T, salsn Thomson-Diggs Co, r 1320 6th.
Brayton Edith R, clk, b 1720 9th.
Brayton Lucien G, clk Gus Lavenson, 1720 9th.
Brazil Manuel, bartndr 218 L, rms same.
Brazile Frank, lab Sac River Supply Co, b 1219 4th.
Brazile Manuel J, tmstr E F Frazer, r 1219 4th.
Breckemeyer Christina, b 603 14th.
Breckenfeld H B, moved to Oakland, Cal.
Breckenridge Mrs Lota L, rms 814½ K.
Breckenridge Margaret E (wid Robert G), fur rms 814½ K, r same.
Breen Frederick W, clk Hale Bros, r 2122 M.
Breithaupt Frederick, carp, b 206 4th av.
Breitinger George, rms 214 K.
Breitweiser John J, baker Ann Arbor Bakery, b 1015 Q.
Bremer Adolph, bartndr 1021 J, r 510 11th.
Brendel Charles W, driver Sac Brewing Co, r 1209 G.
Brendel Edward, clk S P Co, r 1530½ 9th.
Brendel Frank P, mach S P Co, b 3021 D.
Brendel John P, foreman S P Co, r 3021 D.
Brenlinger Raymond, molder S P Co, b 912 G.
Brennan John, elec Sac Elec G & Ry Co, r 523 O.
Brennan Martin J, eng, r 1529 F.
BRENNAN THOMAS I, Mantels, Grates and Tile; Tel Sunset Vale 8211, Capital 805, 920 J, r 1116 25th. (See p 8.)
Brennan Wm H, switchman, r 1700 K.
Brent Pleasant (wid George), b 2506 M.
Breslan Mrs Clara L, r 610 L.
Breslan Hugh J, emp office 903 2d, rms 203½ J.
Breslan John Jr (Breslan & Breslan), r 903 2d.
Breslan Mrs Lillian R, b 610 L.
Breslan & Breslan (Hugh J and John J), emp office 903 2d.
Brett Wm, waiter 427 K, b same.
Breuner Bldg, 610 K.
Breuner Frederick, upholstr John Breuner Co, rms 814 J.
BREUNER JOHN CO, Louis F Breuner, Pres and Mngr; Alfred J Brown, Sec; Furniture, Carpets, Stoves and House Furnishing Goods 600-608 K se cor 6th, Tels Sunset Private Ex 2, Capital 162, Warehouse 501-507 I.
BREUNER LOUIS F, Pres and Mngr John Breuner Co, r 1103 O.
Breverly Antone, lab, r 1709 3d.
Brewer Blanche, bkpr Clark & Henery, b 1415 21st.

Capital Mach. & Auto Co.
Garage and Office 709-711 J St. { Sunset, Main 644 / Capital 733 } After Mar. 1st, 906, 908, 910 8th St.
AUTOS RENTED, STORED AND REPAIRED
General Machinists. All kinds of supplies & sundries

The Justice Sanitarium * A Good Home for Invalids and Convalescents
MRS. BLANCHE ANDERSON, PROPRIETOR, 714 FIFTEENTH STREET
TELEPHONE, OAK 7686 SEE ADV. UNDER HOSPITALS

Steppan-Lewis Ladies' Orchestra
Mrs. LEO STEPPAN, Director | Tel. Sunset, Oak 8407
Music Furnished for all Occasions 826 Q STREET

Brewer Frank F, well borer, b 1415 21st.
Brewer Joseph A, well borer, r 1415 21st.
Brewer Maggie J (wid Anton), r 323 M.
Brewster Wm B, switchman S P Co, r 824 M.
Brickell Jerome F, mngr branch Brooke Realty Co, r 920 M.
Bricker Caroline J, tailor, b 1323 E.
Brickey Michael, lab, b 311 K.
Brickland Herbert, cabinetmkr S P Co, b 711 H.
Brickley Wm, clk J P Kelley, b 1826 N.
BRICKMAN THOMAS M, Trav Agt Mrs F M Husted, rms 430 M.
Bridgewater Edgar, druggist Willis & Martin Co, r 1516 5th.
Bridgewater Mrs Freda, fur rms 824 J, r same.
Brier Bingham C, stenogr, r 1116 13th.
Brier Charles B, clk Surveyor General, b 1231 L.
Brier Jemima (wid George), r 1231 L.
Brier Nora S, clk Weinstock, L & Co, b 1231 L.
Brietzke August G (McClure & Brietzke), r Broderick.
Briexmeier John, bartndr, r 420 L.
Briger Edward J, salsn George Z Waite, r 420 13th.
Briggs C M, mach S P Co.
Briggs Eunice (wid Jeremiah), b 1215 L.
Briggs Mrs Eva, cigars and conf 800 K, r 1107 8th.
Briggs Evelyn, b 1300 I.
Briggs Frank E, cond S P Co.
Briggs Frank F, mach S P Co, r 2909 M.
Briggs Frederick E, carp, r 1726 10th.
Briggs George A, phys 1005 K, r 2209 M.
Briggs Harry G, butcher Phoenix Meat Market, r 918 22d.
BRIGGS HENRY L, Horseshoer 522 L, Tel Capital 944, b 1224 E.
Briggs Joseph H, mngr Mrs Eva Briggs, r 1107 8th.
Briggs John H, 2nd cook S P Hospital, r same.
Briggs Mattie L (wid Henry), b 1829 H.
BRIGGS WALLACE A, Physician and Surgeon 1005 K, and Member State Board of Health, Tel Main 64; r 1300 I, Tel Sunset Main 580, Capital 286.
BRIGGS WM ELLERY, Physician for Eye, Ear, Nose and Throat, Physicians' Bldg 1005 K; Hours 9:30 to 12 A M, 1 to 4 P M; Sundays 10 to 12 M, r 2209 M.
Bright, See also Bryte.
Bright Wm M, lab City Street Dept, r 1900 H.
Brightman May, clk Weinstock, L & Co, b 1801 13th.
Brightman Julia, helper Sac High School, b 1801 13th.
Brightman Wm P, lab, r 1081 13th.
Brighton Milling Co, David McCall, pres; Jacob Surface, sec; James S Amick, mngr.
Brink Josephine (wid G), r 729 N.
Brink Violet, student, b 729 N.
Brinson B Harrison, helper, b 315 P.

JAMES R. COLEMAN General Painting
Art Wood Finishing, Graining, Staining
GOOD MATERIAL AND WORKMANSHIP.
SACRAMENTO - CALIFORNIA
RESIDENCE 2311 P STREET

LUCE & LUCE
2430 10TH STREET
Importers and Dealers in Domestic and Foreign Marble and Granite, Tombs, Tablets, Monuments, etc.
PHONE. CAPITAL 922

CHRISTIAN BROTHERS' COLLEGE SELECT BOARDING AND DAY SCHOOL
K Street, S. W. Corner Twelfth Street, Sacramento, California

Brinson James H, porter Golden Eagle Hotel, r 315 P.
Brinson J Frederick, messr Golden Eagle Hotel, b 315 P.
Brinson Lafayette, tmstr Silva & Co, rms 1315 Front.
Briscoe James F, emp S P Co, r 516½ 7th.
Briscoe James G, lab, r 516½ 7th.
Britt Wm, cabinetmkr S P Co, r 3718 Magnolia av.
Britt Frank, appr, r 3718 Magnolia av.
Brittan Frank, cigars 216 J, rms same.
Britton Richard, tmstr, r 1516 T.
Broach Fred F, mngr Gus Lavenson, b 1009 L.
Brock Emma, clk Weinstock, L & Co, b 3208 Magnolia av.
Brock King D, moved to San Francisco.
Brock Joseph N, solr Met Life Ins Co, r 902 T.
Brock Joshua O, bkpr State Treas, r 2426 H.
Brock Thomas M, foreman, r 2111 9th.
Brockenauer Carolina, conf 2127 K, r same.
Brockenauer Valentine, lab S P Co, r 2127 K.
Broderick Timothy, mate Sac Trans Co, rms 1401 Front.
Brodie W, clk Hale Bros, r 1126 6th.
Brogan Anna, tchr Capital Primary School, b 1114 25th.
Brogan Eva M, tchr High School, b 1611 O.
Brogan John H, clk Kirk, Geary & Co, rms 604 P.
Brogan John W, potter Cal Stone Ware Co, r 3600 Magnolia av.
Brokaw Andrew, r 918 N.
Brokaw Clement, clk Wood, Curtis & Co, r 918 N.
Brokaw Ernest C, driver Capital Van & Stg Co, r 918 N.
Brokaw Ruby G, tchr, b 918 N.
Bromagim John W, painter, r 816 O.
Brome Elvira (wid Tunis), r 1408½ J.
Brome Herbert J, cigarmkr Western Cigar Factory, b 704 N.
Brome May E, b 1528 9th.
Brome Nellie L, clk, b 1408½ J.
Brome Wm, b 1528 9th.
Brome Wm Jr, grocer 1530 9th, r 1528 same.
Bromler Mrs, cook, rms 1007 4th.
Bronk Mary (wid Andrew G), helper Protestant Orphan Asylum, b same.
Bronner Aimee J, stenogr, b 619 G.
Bronner Frank L, sec Cal Hop Growers' Assn and bkpr F. V. Flint, rms 1317 8th.
Bronner Herbert M, air brake insptr S P Co, r 1726½ J.
Bronson Howard C, clk S P Co, r 1531 O.
BROOKE REALTY CO (Morris and Roy L Brooke), Real Estate and Insurance 618 J and Branch 2926 35th.
Brooke Roy L (Brooke Realty Co), r 1126 6th.
Brooke Morris (Brooke Realty Co), r Vine nr Oak Park.
Brookman Charles H, lineman W U Tel Co, r 2500 Bonita av.
Brooks Charles E, carp S P Co, r 1216 K.

INDEPENDENT LOCAL AND LONG DISTANCE TELEPHONE

The Competition of The Capital Telephone Company has made for Cheaper Rates, Better Service and continued effort toward improvement, while the Telephone as a Monopoly simply made for High Rates, Bad Service and Stagnation.

Andrew Moser Vault and Cess-Pool Cleaning
820 R STREET
Call me up—Capital, 351-5 bells

WM. A. LANGLEY Locksmith and Repairing
AGENT FOR STERLING BICYCLES KEYS FITTED
1025 TENTH STREET TELEPHONE, OAK 4791

Brooks Mrs Delia, librarian Christian Science Reading Room, r 705 E.
Brooks Harvey E, died Sept 19, '06, age 64.
Brooks Horace W, sec and mngr Wilson Mnfg Co, r 3743 Magnolia av.
Brooks Howard, Mech S P Co, rms 929 5th.
Brooks John, appr John Breuner Co, b 1216 K.
Brooks Kittie, rms 130 K.
Brooks Nina, b 1216 K.
Brooks Thomas, r 711 M.
Brooks Thomas J, steward Capital Hotel, b same.
Broomer Henry, repr S P Co, b 425 M.
Brophy John, r 319 T.
Brosius Frederick, printer H S Crocker Co, rms 1012½ 9th.
Brothwell Wm, lab, rms 902 6th.
Brott Wm H, moved to San Francisco.
Brough Charles A, clk Adams-Booth Co, b Wright's Sta.
Broughton Ada S, clk Hale Bros, b 1030½ E.
Broughton Alfred C, plater S P Co, r 1030½ E.
Broughton Alfred P, elec, r 808 23d.
Broughton Emma A, b 1030½ E.
Broughton Mabel, broommkr Columbian Broom Factory, r 1030½ E.
Brouillet Edward J, stockman, r 1316 17th.
Brousseau Roy A, colr The Bee, b 2301 N.
Brown, see also Braun.
Brown Mrs Agnes, b 1612 14th.
Brown Albert E, eng S P Co, r 1120 D.
BROWN ALFRED J, Sec John Breuner Co, r 2419 L.
Brown Alva, clk Thomson-Diggs Co, b 917 F.
Brown Angie (wid Mark), b 2419 L.
Brown Annie R (wid Henry P), b 1225 L.
Brown Arthur E, car distributor S P Co, r 1815 F.
Brown August H, ironwkr, r 3013 Orange av.
Brown A A, lab S P Co, frt, rms 1007½ 4th.
Brown Carlos V, clk S P Co, r 917 I.
Brown Charles A, bkbndr, rms Broderick.
Brown Charles C, eng S P Co, b 1219 7th.
Brown Charles M, eng S P Co, rms 1410 7th.
Brown Charles Y, upholstr S P Co, b 1115 8th.
Brown Clarence, window dresser Hale Bros, b 1617 12th.
Brown Clyde H, plumber S P Co, r 810 8th.
Brown C Elmer, eng S P Co, b 1219 7th.
Brown C Frank, horseshoer, r 613 N.
Brown Daniel L, bartndr 601 J, r 1023 I.
Brown David P, helper H G Melvin, rms 410 J.
Brown Edward M, steam fitter S P Co, r 701 I.
Brown Edward M, barber Rubenstein & Schroeder, r 1421 6th
Brown Edward S, pres Ennis, Brown Company, r 1515 L.

Hall Electrical Works EVERYTHING ELECTRICAL
1237 J STREET Country Orders Solicited
Telephone: Sunset, Oak 1831

Brown & Gordon General Mill Work
1410 E STREET Band Sawing, Turning
Shaping, Etc. : : : :
SEE PAGE

H. P. HARDMAN, Merchant Tailor
525 J STREET. - - - - Telephone: Sunset, Vale 7832

BROWN EGBERT A, Asst Cashier California State Bank and Treas Y M C A Assn, r 1616 G.
Brown Elbert M, asst supt S P Co, r 1215 20th.
Brown Elizabeth (wid Horace), r 1630 30th.
Brown Mrs Elsie, rms 1117½ 3d.
Brown Eugene A, County Claim Clerk Hall of Records, r 1030 I.
Brown Enoch, hostler Wright & Donnelly, rms 318 K.
Brown Mrs Fannie, r 909 2d.
Brown Frank, driver H W Rivett.
Brown Frank, lab S P Co, r 827 2d.
BROWN FRANK H (Brown & Gordon), r 1410 E.
Brown F A, lab, rms 311 K.
Brown George, r 3201 Madrone av.
Brown George A, driver Sac Brewing Co, r 2014 H.
Brown George A T, trav agt, b 1514 26th.
Brown George J, tmstr, r 1720 13th.
Brown George T, tel opr S P Co, r 1924½ F.
Brown Horace, car opr S E G & Ry Co, b 1630 30th.
Brown H E, fireman S P Co, rms 420 J.
Brown Irving, expman, b 1800 6th.
Brown James, bill poster, b 1516 25th.
Brown James D, blksmith A Meister & Sons, b 802 E.
Brown James H, buyer C P Nathan Co, r 2010 I.
Brown James H, farmer, r 3715 Y.
Brown James L, hostler G B Borchers, b 2311 H.
Brown James M, fireman Sac Elec G & Ry Co, rms 821 6th.
Brown James T, bottler Buffalo Brew Co, b 916½ 7th.
Brown Jesse W, machine hand A J Banta, r 1121 D.
Brown John A, surveyor, r 1115 8th.
Brown John A Jr, clk Baker & Hamilton, b 1115 8th.
Brown John B, carriagemkr Gus Simmermacher, b 1130 J.
Brown John C, foreman S P Co, r Mikon.
Brown John K, driver, r 1819 U.
BROWN JOHN S, Physician and Surgeon 726½ K, r same.
Brown John L, sawyer Burnett & Sons, b 1121 D.
Brown Joseph H, waiter 1019 2d, r 1616 6th.
Brown J Frank, lawyer 401 Bryte Bldg, r 809 8th.
Brown J A, fireman S P Co.
Brown Mrs J V, rms 805 K.
Brown J W, brakeman S P Co.
Brown Kingsley, chef Capital Hotel, r 1626½ 6th.
Brown Lolla, clk Weinstock, L & Co, r Oak Park.
Brown Louise, dom, b 1617 7th.
Brown Mrs Louise, seams Mason's Haberdashery, r 910 9th.
Brown Malinda (wid Joseph), b 1514 26th.
Brown Manuel, mech S P Co, rms 827½ 2d.
Brown Mrs Martha, r 821 18th.
Brown Mrs Mary, b 2518 L.
Brown Melvin E, boarding house, r 1619 G.

A. VANZEE General Contractor and Builder
2707 EYE STREET (TELEPHONE, CAPITAL 619, 3 BELLS) SACRAMENTO, CAL.
SEE PAGE

Get Your Tamales at Johnson's Tamale Grotto
1011 NINTH ST. Spanish Dishes a Specialty Phones: Sunset, Vale 6801 Capital 247-2b

PRINTING | Book and Job and Advertising Novelties | LARKIN & SON 307 J STREET BOTH PHONES 324

THE AMUSEMENT RESORT OF SACRAMENTO. Skating Rink, Shooting Gallery, Penny Arcade, Toboggan Slide, Refreshment Stands, Etc. Other Amusements in course of construction.

OAK PARK

Sacramento Electric, Gas & Ry. Co., Props. WALTER SMITH, Manager. Office OAK PARK THEATRE

Brown Minerva (wid Henry C), b 1232 Q.
Brown Mollie L, tchr Newton Booth Grammar School, r 1310 10th.
Brown Neva M, student, b 1121 D.
Brown Orem W, salsn T Hills, rms 1916 11th.
Brown Orla F, bkpr John Breuner Co, r 712 18th.
Brown Percy C, asst sec Sac Lodge No 328 B P O E, r 1517 11th.
Brown Peter F W, b 615 11th.
Brown Peter J (Brown & Duane), r 614 G.
Brown Philip, moved to Sparks, Nev.
Brown Mrs Phoebe A (wid Edward), furn rms 1005 5th, r same.
Brown Roy, waiter, b 1523 4th.
Brown Mrs Sadie, lodgings 719½ K, r same.
Brown Samuel, bartndr 601 J, r 1027 I.
Brown Samuel J, salsn, r 2330 I.
Brown Mrs Sarah, r 411 K.
Brown Simeon, carriage and wagon mnfr 1100 K, r 1517 11th.
Brown Thomas H, carp, r 1121 D.
Brown Thomas J, lineman Cap Tel & Tel Co, r 1210 5th.
Brown T B, eng S P Co.
Brown Victor, driver Capital Dairy, r 1234 G.
Brown Walter, driver, b 1818 F.
Brown Wm E, foreman S P Co, b 615 11th.
Brown Wm E, bkbndr State Printer, r 1315 K.
Brown Wm H, propr Riverside Transfer Co, r 1315 Q.
Brown Wm H, mach S P Co, r 823 6th.
Brown Wm J, mngr Am Cash Store, r 2431 J.
Brown Wm L, lineman Cap Tel & Tel Co, rms Windsor Hotel
Brown Wm P, condr Sac Gas & E Ry Co, r 1514 26th.
Brown Wm R, shooting gallery 1113 2d, r same.
Brown W B, driver State House, b same.
Brown & Duane (Edward Duane, Peter J Brown), saloon 70 6th.
BROWN & GORDON (Frank H Brown, Wm H Gordon) Planing Mill Work, Sash Doors, Mouldings, Store, Office and Bank Fixtures, Scroll and Band Sawing, Turning, etc. rear 1410 E. (See left bottom lines and p 6.)
Browne Wm, b 712 Q.
Browne Wm F, clk P O, r 712 Q.
Brownell Arthur L, marble cutter, r 712 R.
Brownell Maud J, clk John Breuner Co, b 712 R.
Brownell Moina H, clk John Breuner Co, b 712 R.
Browning Charles, foreman laboratory S P Co, r 2107 22d.
Browning Franklin M, foreman S P Co, r 321 14th.
Browning James I, filler A A Van Voorhies & Co, r Yolo.
Browning Jewell E, clk Thomson-Diggs Co, rms 725 G.
Browning John J, lab S P Co, r 305 10th.
Browning J, clk Thomson-Diggs Co.

SACRAMENTO PLANING MILL & FURNITURE CO., Inc., MILL WORK
Scroll and Band Sawing, Turning, Store, Office, Bank and Bar Fixtures
Telephones, Capital 444-3b; Sunset, Oak 4131. SIXTH AND R STREETS

TINNERS GAS FITTERS **Latourette & Fical** Steam Fitters ENGINEERS
Phone, Red 881 ❋ ❋ 3431 Sacramento Avenue, Oak Park

Browning Leonora, milliner Weinstock, L & Co, b 305 10th.
Brownlee Frederick, stenogr Dist Court of Appeals.
Brownlow Adelaide E, b 708 13th.
Broyer Stephen T, capt Sac Trans Co.
Broyles Arthur M, driver Con Mut Sup Co, r 418 8th.
Broyles John W, r 302 11th.
Broyles Susan (wid Thomas), r 418 8th.
Brubacker Charles F, driver, rms 729 L.
Bruce Anna L, clk The Nonpareil, b 2023½ N.
Bruce Frank W, elec S P Co, r 1301 Q.
Bruce George, chauffeur, rms 805 K.
Bruce James T, brakeman S P Co, r 2023½ N.
Bruce P G, mngr Kohler & Chase, r 909 L.
Bruce Robert H, porter 1027 9th, rms 1416 5th.
Bruening E W, mngr J Ginsberg, r 815 17th.
Brummer J Henry, foreman S P Co, r 425 M.
Brun Frederick P, shoemkr 1111 5th, r same.
Bruncken Ernest, chf sociological dept State Library, r 1700 P.
Brunelli Antonio, lab S P Co, b 930 2d.
Bruner Bernice, music tchr, b 1310 7th.
Bruner Frank N, printer P N Schmitt, rms 824 J.
Bruner George, bartndr L B Nichols, r 1022 15th.
Bruner Gladys, cashr Sunset Tel Co, r 1310 7th.
Bruner Mrs Joseph, physical culture 1220 10th, r same.
Bruner Joseph, salsn Wiley B Allen Co, r 1220 10th.
Bruner Leslie, student, b 1310 7th.
Bruner Mrs Lillian F, r 1310 7th.
Bruner May, rms 1017 4th.
Bruning John H (Shultz & Bruning), r 1601 K.
Bruning Mildred, hairdresser Mrs D M Combs, r 1601 K.
Brunn Manuel S, shoemkr 1022 5th, r 1621 5th.
Brunner Danna L (wid Frederick G), r 1306 O.
Brunner Fred (Webber & Brunner), r 519 15th.
Brunner Marie, vestmkr John Haberkorn, rms 413 J.
Brunner Mrs Wendorff, clk Hale Bros, b 1021 14th.
Bruns Herman, lab 1013 5th, rms 1007 4th.
Brunschwiler Joseph I, clk Cal State Bank, rms 1219 15th.
Brunson Frank A, trav agt, r 1014 N.
Brunson Joseph R, waiter 812 K, r 906 6th.
Brunson Mrs M, r 1905 F.
Brunsan Wm L, b 1905 F.
Brusch Charles H, carriage and blksmith shop 920 13th, r 1318 K.
Brusch Minnie, dressmkr, b 1318½ K.
Brust Eldon L, carp, rms 1409 9th.
Brust Ora, student, b 911 O.
Bryan Mrs Annie, r 404 East av.
Bryan Archie W, comp Sacramento Star, b 1511 13th.
Bryan Mrs Bella, dressmkr 1021 14th, r same.
Bryan Bella I, student, b 1021 14th.

BRAND-McCLELLAND CO. REAL ESTATE and INSURANCE
426 J STREET Telephone: Oak, 4532 Capital 1121 | OAK PARK BRANCH OFFICE OPPOSITE PARK ENTRANCE—Tel., Red 532; Capital 481-5 Bells

SACRAMENTO PLANING MILL & FURNITURE CO., Inc., MILL WORK
Interior and Hardwood Finish, Columns, Balusters, Mouldings, Etc.
Tels. Capital 444, 3 bells; Sunset, Oak 4131. - - Sixth and R Streets

Menefee & Co. Wall Paper, Pictures and Framing
Papering and Painting
724 K Street Both Phones

Bryan Charles E, miner, r 313 19th.
Bryan Elwood, clk Cap Candy Co, b 1511 15th.
Bryan Ethel, clk The Nonpareil, b Oak Grove.
Bryan Mrs F M, clk Hale Bros, b 1021 14th.
Bryan Metta (wid Alonzo W), r 1511 13th.
Bryan Wm, lab S P Co frt, rms 1126½ 6th.
Bryan Wilson, asst bkpr Lindley & Co, b 404 East av.
Bryant Andrew B, b 2315 I.
Bryant C, fireman S P Co.
Bryant George W, b 1723 J.
Bryant James F, lab, r 917 11th.
Bryant Jaques G, foreman S P Co, r 1723 J.
Bryant Mary E (wid Frank), b 2918 J.
Bryant Wm, kalsominer, rms 1317 6th.
Bryce Robert W, cond S P Co, r 1631 J.
Brye Alfred E, stenogr S P Co, rms 821 10th.
Bryenton A A, salsn Weinstock, L & Co, b State House Hotel.
Bryson Helen, opr Sunset Tel Co, b 1602 G.
Bryson Mungo, clk S P Co, r 2822 K.
Bryte Building, 1006 7th cor J.
Bryte Edith, student, b 2720 M.
Bryte Frederick, chauffeur, b 2720 M.
Bryte George J, 1st vice-pres Fort Sutter National Bank, and dairy 423 11th. r same.
Bryte Michael, r 2720 M.
Bryte Wm M, lab, r 1900 H.
Bucchini D, lab section S P Co.
Bucci Celestino, bootblack 1019½ 3d, r 520 alley bet L and M.
Buchanan Augustus N, supt North Fork Ditch Co, r 722 9th.
Buchanan Charles H, M O D Mngr C P Nathan Co, r 1427 8th.
Buchanan David, b 410 8th.
Buchanan James, paper carrier, b 410 8th.
Buchanan James R, carp S P Co, r 1427 8th.
Buchanan Martha (wid John), r Broderick.
Buchanan Harry N, lab Sac Transp Co, r Broderick.
Buchanan George, fireman S P Co, rms 1009 J.
Buchanan Carl, clk Cal Meat Market, r 316½ J.
Buchman Philip (California Meat Market), r 1014 3d.
Buck Arthur, bartndr, r 700 E.
Buck Elijah, r 1811 G.
Buck Frank H, pres California Fruit Distributors, r San Francisco.
Buck George D, clk Carsten Tietjen, r 704 G.
Buck James E, painter W W Mott, r Broderick.
Buckbank Mrs Martha C, r 1315 H.
Buckeye House, lodgings, 513½ K.
Buckingham Henry, tmstr, r Broderick.
Buckingham Robert H, fisherman, r Broderick.
Buckies Orley, foreman S P Co, r 1210 5th.
Buckler Wm S, cabinetmkr S P Co, r 511 O.

DR. T. W. HING
Chinese Physician and Surgeon
Both Phones (See Tel. Book) = Office: 725 J Street = Office Hours: 9 to 11 a. m. and 1 to 3 and 7 to 9 p. m.
EYE, EAR NOSE and THROAT
Cures Appendicitis, Stomach Kidney and Chronic Ailments without Operation

NAYLOR SONS & CO., 15th Street Bet. R and S ENGINEERS AND MACHINISTS
GASOLENE ENGINES FOR LAUNCHES AND AUTOS

Sacramento Foundry and Machine Works
FRONT AND N STREETS SACRAMENTO

BUCKLES ABRAHAM J, Associate Justice Appellate Court, r 1330 P.
Buckley D T, bkpr John Breuner Co, rms 616 M.
BUCKLEY JOHN J, Searcher of Records 601 I, r 1919 4th.
Buckley Thomas C, tel opr S P Co, b 818 L.
Buckley Timothy J, blksmith S P Co, b 1321 D.
Buckmann August, steward Saddle Rock Restaurant, b 1212 22d.
Buckmann Frederick W, sec Henderson-Longton Co, r 2918 X.
Buckmann George A (Buckmann & Carraghar), r 1212 22d.
Buckmann Lena D, b 2918 X.
Buckmann Wm J H, yardman S P Co, r 2918 X.
Buckmann & Carraghar (George Buckman, E J Carraghar), restaurant 1019 2d.
Buckmiller Wm J, clk Born Bros, r 1417 28th.
Bucoli Mrs M, emp Cal Fruit Canners Assn, r 520 23d.
Budahn Arthur L, painter, b 617 14th.
Buddhist Church of Sacramento, 418 O.
Buderer Christian R, brewer Buffalo Brew Co, r 816 R.
Buderer Freda, waiter 205 K, b 816 R.
Budinske Charles (Surgeson & Budinske), saloon 906 J, r 1115 9th.
Budmark Dominick, b 520 23d.
Buell Adams J, carp, r 402 15th.
Buell Arthur B (Walsh & Buell), r 916½ 7th.
Buell Arthur M, rms 916½ 7th.
Buell Charles P, carp, r 1512 D.
BUELL DANIEL S (Reed & Buell), r 3631 Park av.
Buell Effie C, b 1516 D.
Buell George, shipping clk Waterhouse & Lester Co, r 2230 J.
Buell George W, foreman S P Co, r 1516 D.
Buell Lotta M, b 402 15th.
Buell Roy, opr W U Tel Co, b 1522 D.
Buergi Albert, saloon 620 K, r 1614 9th.
BUFFALO BREWING CO, H Irving Seymour, Mngr; 21st and 22d bet Q and R. (See front cover.)
Bufford James, lab Silva & Co, rms 1115 2d.
Bufford Price, lab Henderson-Longton Co, b 1714 4th.
Bufford Thomas K, brakeman S P Co, r 1613 7th.
Buford Wm P, porter Ennis, Brown Co.
Bugbey Benjamin N, real est, r 2228 N.
Bugh John N, lab, r 900 8th.
Builder Mrs Alice, dressmkr, r 327 M.
Builder Daniel R, painter W W Mott, r 327 M.
BUILDERS' ASSOCIATION, Nicholas Harvie, Pres; W Dailey, Sec; 1013 10th.
Bulger Ann (wid Arthur), r 1124 8th.
Bull Martin J, marker Sac Laundry, b 1009 J.
Bullard Edward F, foreman Pioneer Flour Mills, r 1615 22d.
Bullard Robert, lab S P Co, r 1416 F.

Musical Instruments Repaired
R. N. GREER, 821 Twelfth St. ← Violin Bows Rehaired
TELEPHONE, SUNSET, OAK 9061
Band and Orchestra Instruments a Specialty. All Kinds of Drums, Bells and Xylophones made to order

Singer's Private Sanitarium
512 O Street Tel., Sunset, Main 395 See adv. under Hospitals

A. E. JOST DRUGGIST SUNDRIES
1012 K STREET
SACRAMENTO, CALIFORNIA

Bullard Sarah (wid Vaido), r 1416 F.
Bulletin (S F), 429 K.
Bullholder John, farmer, r 59 H st rd.
Bullice Edith clk C P Nathan Co, b 1223 C.
Bullock Abner N, comp Andrew Sonne, rms 820 K.
Bullock Dacy E, clk Joseph Harbinson, rms 112 J.
Bullock George, teller Natl Bank of D O Mills & Co, r 2307 H.
Bullock John C, plumber Scott, Lyman & Stack, b 504 15th.
BULSON CHARLES H, Physician and Surgeon, Rms 19-20 Ochsner Bldg 719½ K; Office Hours 10-12 A M, 2-4 and 7-8 P M; Tel Sunset Oak 496; r 2630 J, Tel Sunset Oak 5511.
Bulson Wm H, mech Cal Gas & Elec Corp, b 1208 16th.
Bummel Annie (wid A), housekpr 1215 7th.
Bunch Georgie G, clk Hale Bros, b 717 P.
Bundock George F, molder S P Co, b 130 6th av.
Bundock George H, clk S P Co, r 1410 H.
Bundock Harry J, clk A S Hopkins Co, b 130 Central av.
Bundock Henry F, potter Cal Stoneware Co, r 130 6th av.
Bundock Jesse F, boltmkr S P Co, r 430½ T.
Bundock John A, boltmkr S P Co, b 430½ T.
Bundock Robert B, potter Cal Stoneware Co, b 130 Central av
Bundock Wm N, mngr Cal Stoneware Co, r 130 6th av.
Bundy Mrs Lizzie D, b 318½ J.
Bundy Wm L, eng S P Co, r 318½ J.
Bunker John, driver Clemens Schwartz, r 918 N.
Burch Mrs Addie W, b 1412 J.
Burch George A, r H st rd nr 36th.
Burchard Charles C, clk Baker & Hamilton, b rear 1320 N.
Burchard Mary L (wid Wm H), r rear 1320 O.
Burden E James, lab, b 717 E.
Burden James H, medical elec 727½ J and mngr Granma's Spanish Pepper Co 3931 Orange av, r same.
BURDEN MRS MAGGIE, Propr Grandma's Spanish Pepper Factory 3931 Orange av, r same.
Burdg Jefferson B, steam fitter S P Co, rms 1214 9th.
Burdick Asa, lab, b 2321 I.
Burdick Edward E, lab, r 2321 I.
Burdick Frank H, trav agt George Z Wait, b 1600 6th.
Burdick George W, lab, r 2321 I.
Burdick James H, blgsmith S P Co, r 619½ G.
Burdick Joseph, painter, b 2400 K.
Burdish Annie (wid John), b 1917 4th.
Burford Percy F, mach S P Co, r 815 8th.
Burgell Theresa, dressmkr, rms 714 I.
Burger Blanche O, stenogr Sutter's Fort Land Co, b 1908 K
Burger Caroline (wid Ambros H), r 1908 K.
Burger Olide, bkpr, b 1908 K.
Burger Theresa, seams, rms 712 I.
Burgess Alfred L, cond, r 821 F.

McLAUGHLIN DRAYING CO. INC.
SACRAMENTO, CALIFORNIA
RESIDENCE PHONE SUNSET, VALE 5121
TELEPHONES! SUNSET, MAIN 433 CAPITAL 701

W. S. Simmonds
920 J AND 1322 I STREETS
GENERAL PAINTING CONTRACTOR AND PAPERHANGING
SEE PAGE

First - Class Work
Up-To-Date Laundry Co.
Curtains and Blankets
1220 S STREET PHONE, OAK 7951

Burgess A Mary (wid Charles W), seams Weinstock, L & Co, r 715 23d.
Burgess Charles W, died April 15-06, age 47.
Burgess George W, clk Perkins & Co, b 1830 G.
Burgess Harry, pkr Mohr & Yoerk Pkg Co, b 2222 N.
Burgess Martin M, wheat cutter Phoenix Milling Co, r 422 L.
Burgess May E, tchr Lincoln Primary, b 1115 L.
Burgett Richard S (Burgett & Tilton), r 1415½ 20th.
Burgett Vera, clk The Nonpareil, b 1415½ 20th.
BURGETT & TILTON (Richard S Burgett, Herman W Tilton), Dealers in New and 2d Hand Furniture, Stoves, Carpets and Household Goods of all Description, 819 J, Sunset Oak 9992.
Burgraf Otto, waiter, rms 1124 8th.
Burgin Virginia (wid Charles), r 724 N.
Burglar Anna, dom 2204 J.
Burgo Andrew, lab S P Co, b 209 K.
Burial League of the United States, Zim K Goin gen agt, 1004 5th.
Burke Adelaide, emp State Printer, b 723 O.
Burke Catherine (wid Thomas), r 1303 D.
Burke Dennis, blksmith S P Co, r 1200 Q.
Burke Edgar J, clk S P Co, b 1200 Q.
Burke Elmer, carp, rms 1015 10th.
Burke Ellen (wid Michael C), r 2318 J.
Burke Etta M, music tchr, b 415 12th.
Burke Frederick A, blksmith S P Co, b 1200 Q.
Burke Harry T, housemover, b 814 11th.
Burke James, lab, rms 322½ K.
Burke James J, molder S P Co, 1316 3d.
Burke Mrs Jennie, dressmkr 1237 G, r same.
Burke John B, foreman S P Co, r 1824 2d.
Burke John J, car repr, r 230 11th.
Burke J S, clk Baker & Hamilton, r 1202 Q.
Burke Laura J (wid Isaac), r 2930 B.
Burke Marie T, b 1824 2d.
Burke Martin, b 601 N.
Burke Martin J, blksmith S P Co, r 1237 G.
Burke Mary J (wid John), r 2014 G.
Burke Michael J, member City Board of Trustees and blksmith S P Co, r 415 12th.
Burke Wm, saloon 423 K, r 708 same.
Burke Wm (Pearson & Burke), r 1223 H.
Burke Wm F, clk, b 429 O.
Burke W E, lab Sac River Supply Co, r 1824 2d.
Burkhart Clara, laundry wkr Cascade Laundry, b 2108 I.
Burkhardt Cornelius P, b 1521 8th.
Burley Wm J, gardener, r 427 M.
Burman Samuel, carp, r 5th av nr East av.
Burnes Wm J, polisher, r 314 12th.

The "Ute" Advertising Sign Co. No. 906 7th St.
SIGNS OF ALL DESCRIPTIONS
H. W. CARR, MGR.
Manufacturers and Handlers of Pressed and Stamped Advertising Signs

TELEPHONES SUNSET VALE 7721 CAPITAL 153
Capitol Furniture Mnfg. Co., 616 J
MANUFACTURERS OF AND DEALERS IN FINE FURNITURE

Ruhstaller *Lager and Gilt Edge Steam Beer* ✲ *BEST BEER BREWED* ✲

D. L. ROBERTS 1814 28th Street TELEPHONE, OAK 5447
Painting, Paperhanging
INTERIOR DECORATING SEE PAGE

Burnett Augustus, r 1616 3d.
BURNETT CHARLES L (Burnett & Sons), b 731 P.
Burnett Clara E, r 1616 3d.
Burnett Eliza, died Mar 28-06, age 95.
Burnett George, lab, rms 1123 Front.
BURNETT GEORGE H (Burnett & Sons), r 731 P.
BURNETT & SONS (George H and Charles L), General Planing Mill Work, All Kinds of Fixtures, Show Cases, Refrigerators, Etc; Tels Capital 902, Sunset Vale 1461; R bet 23d and 24th. (See p 7.)
Burnette Wm R, hd car bldr Sac Elec G & Ry Co, r 2527 J.
Burnham Gertrude, bkpr, rms 1019 6th.
Burnham Henry, died Oct 14-05, age 72.
Burns Agnes F, tchr Harkness Grammar School, b J st rd.
Burns Agnes M (wid Wm), fur rms 804 K, r same.
Burns Alexander, boilermkr S P Co, r 917 11th.
Burns Anna, r Broderick.
Burns Archie H, trav agt Ennis, Brown Co, r 2202 I.
Burns Catherine (wid Edward), r 3030 K.
Burns Charles, fisherman, r 101 Slater's Addn.
Burns Charles V, brakeman S P Co, rms 927 M.
Burns Charlotte M, clk C P Nathan Co, b 821 N.
Burns Clarence E, mach, b 210 East av.
BURNS, CLARK & DE ROZA (Thomas M Burns, Theodore E Clark, Anton L De Roza), General Contractors 1325 22d, 1917 6th and 2015 11th. (See p 19.)
Burns Dorothy, b 1715 6th.
Burns Dorothy A, nurse, b 821 N.
Burns Elizabeth (wid James), r 1715 6th.
Burns Ellis, merchant, r 1709 N.
Burns Emma G, clk C P Nathan Co, b 1715 6th.
Burns Estelle N, b 2202 I.
Burns Ferguson (Morrison & Burns), r 821 N.
Burns George A, fuel and feed 2231 N, r 2218 M.
Burns George A, comp State Printer, r 1015 22d.
Burns Georgia, clk John Breuner Co, b 917 11th.
Burns Henry T, brakeman S P Co, rms 917 11th.
Burns Harriett, timekpr Weinstock, L & Co, b 1715 6th.
Burns Irene E, b 821 N.
Burns James E, bkpr S P Co, b 3018 K.
Burns John B, pipeman Schaw-Batcher Co, b 1715 6th.
BURNS JOSEPH, General Contractor and Builder, 3018 K r same, Tel Sunset Vale 9011. (See p 14.)
Burns Lawrence, lab, b Broderick.
Burns Mamie, laundress Mason's Laundry, r 1608 P.
Burns Margaret, dom, b 3030 K.
Burns Margaret, dom 2518 L.
Burns Mrs Mary, r 1711 G.
Burns Myrtle, b 821 N.
Burns M Gertrude, clk, b 1715 6th.

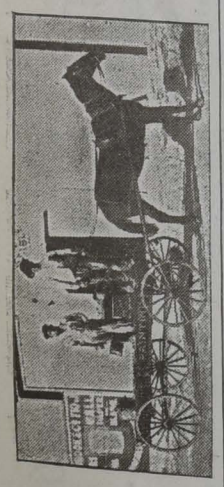

Watson's Dancing Academy TURNER HALL, 912 K ST.
FASHIONABLE DANCING CLASSES. - - SELECT ASSEMBLIES WEEKLY
G. W. WATSON, Proprietor

Cascade Laundry
1515 TWENTIETH STREET Telephones: Sunset, Main 131; Capital 131

Burns Nellie, tchr High School, r 700 L.
Burns Oliver G, peddler, b 311 K.
Burns Patrick, r 1608 P.
Burns Robert E, boilermkr, b 1715 6th.
Burns Sadie E (wid Wm F), r 1015 22d.
Burns Sarah (wid Joseph), r 1316 23d.
Burns Seymour, horse trainer, b 1715 6th.
BURNS THOMAS M (Burns, Clark & De Roza), r 1325 22d.
Burns Thomas M, gardener, r 1924 3d.
Burns Victor E, b 818 8th.
Burns Wm, car repr, r 609 9th.
Burns Wm E, carriage trimmer Wm Bowman, b 818 8th.
Burns Wm F (Burns & Walker), b 1711 G.
Burns & Walker (Wm Burns, Fred R Walker), saloon 225 K.
Burnside Frank E, clk S P Co, b 2918 W.
Burnside Nellie A, clk Hawk, Hawley & Carly Co, b 2918 W.
Burnside Robert T, mach S P Co, r 2918 W.
Burnside Thomas S, draughtsman S P Co, r 1404 N.
Burquest Edward R, cigarmkr Thomas McCabe, b 825½ J.
Burquest Wm J, clk Sacramento Mkt, rms 825½ J.
Burr Allen L, rodman S P Co.
Burr Edwin A, b 2011 M.
Burr Edwin G, draughtsman Ashburton Mining Co, rms 925 10th.
Burr Henry W, cigar mkr 1124 J, rms 1014 10th.
Burr J Charles, bkpr, rms 925 10th.
Burr Richard O, student, b 2011 M.
BURR RICHARD P, Vice-Pres McLaughlin Draying Co, r 2011 M.
Burrell George A, clk Kimball-Upson Co, r 114 1st av.
Burrell Thomas G, restaurant 35th and Park av, r same.
Burres Arthur, cond, b 1016 28th.
Burrichter Henry, harnessmkr A A Van Voorhies Co, b 230 11th.
Burrichter Wilhelmina (wid John Henry), b 230 11th.
Burris John, lab, rms 621½ J.
Burrows W G, supt pressroom The Bee, r 87 Schley av.
Burson Margaret (wid Henry C), r 512 11th.
Burson Oscar, tel opr S P Co, b 512 11th.
Burson Vasile, lab, b 231 I.
Burt Arthur T, boilermkr S P Co, r 1310 10th.
Burtch Darius, dentist R L Wait, r 902 6th.
Burtless Wm H, uphlstr 811 J, r same.
Burton Blanche, tel opr, rms 727½ J.
Burton Frank, car opr Sac Elec G & Ry Co, b 281 O.
Burton Henry T, blksmith S P Co, r 1919 O.
Burton James H, lab Suter-Hevener Mill & Mfg Co, r 1330 I.
Burton Lawrence, driver Clauss & Kraus, rms 1630 J.
Burton Roy L, appr Suter-Hevener Mill & Mfg Co, b 1330 I.
Burwell Erna, timekpr Cal Fruit Canners' Assn, b 1712 S.

Golden State Band
Music Furnished for All Occasions
B. E. IGNBERRY, Mgr.
Sunset, Oak 8886
1007 K Street

Woey Yon Low Chinese Restaurant and Cafe
Private Rooms. Private Dinners Arranged
Everything First-Class at Popular Prices
FAMILY AND AFTER THEATRE PARTIES SOLICITED. 921-923 THIRD STREET

The Sunday Evening Leader
Delivered to any part of the City or Oak Park at 25 Cents per Month
LARKIN & SON, PUBLISHERS - 307 J STREET

Bury Eliza J (wid B D), r 1410 8th.
Bury John, orderly S P Hospital, r same.
Buscaglio Anton, lab Capital Box Factory, rms 1924 2d.
Buscaglio Peter, lab Capital Box Factory, rms 1924 2d.
Busch Francisco (wid Frank), r 806 alley M and N.
Busch John, barber shop 1628 J, r 1508 Q.
Busch Joseph, bottler George Z Wait, b rear 806 bet M and N.
Bush Bros (Henry Bush), clothing and shoes 317 and 321 K.
Bush Delphine, clk Weinstock, L & Co, b 520 M.
Bush Elgie A, laundress Cascade Laundry, b 1015 17th.
Bush Elmer A, real est Wright & Kimbrough, r 822 16th.
Bush Henry (Bush Bros), r 520 M.
Busick Charles O, lawyer 426½ J, r 2600 J.
Butcher Nancy, b 2905 X.
Butler Albert, chf usher Acme Theatre, b 430 O.
Butler Alburtus, foreman S P Co, r 1322 24th.
Butler Alice E, b 1618 7th.
Butler B, clk S P Co.
Butler Cathryn, clk Sunset Tel Co, r 1618 7th.
Butler Charles E, carpet lyr, r 1127 Q.
Butler Clarence E, hlpr Wright & Donnelly, r 714 P.
Butler Clyde H, ruffer S P Co, b 503 10th.
Butler Drury D, mining eng, b 2518 Bonita av.
Butler Edward H, clk Well, Fargo & Co Exp, r 710 11th.
Butler Ella V, clk John Breuner Co, b 1310 10th.
Butler Erastus D, r 210 3d av.
Butler E, fireman S P Co.
Butler Flora (wid Richard), r 503 10th.
Butler Frank, mach S P Co, rms 426 M.
Butler Frank A, carp S P Co, b 411 N.
Butler Frank A, mach S P Co, r 612 12th.
Butler Frank G, r 611 R.
Butler Frank J (Butler & Monroe), r 411 N.
Butler Frank L, clk, r 1926 M.
Butler Fred A, barber Butler & Monroe, r 412 19th.
Butler George C, druggist Willis & Martin Co, r 1410 D.
Butler George E, emp Phoenix Flour Mill, r 1926 M.
Butler Guy W, clk Albert Elkus, b 503 10th.
Butler Harry M, sergeant Sac Police Dept, r 1331 Q.
Butler Ida, b Broderick.
Butler John E, r 2518 Bonita av.
Butler John N, rancher, r Broderick.
Butler John T, b 1520 O.
Butler Lillian E, bkbndr State Printer, b 1520 O.
Butler Martha L, student, b 1926 M.
Butler Michael, collr mail P O, r 1520 O.
Butler Orpha, r 2218 H.
Butler Pearl, b 503 10th.
Butler Reuben L, car repr S P Co, b Broderick.
Butler Richard T, cond Sac Elec G & Ry Co, r 1630 29th.

GENERAL CONTRACTOR AND BUILDER
SEE PAGE
SACRAMENTO, CALIFORNIA
TELEPHONE: SUNSET VALE 9082
2200 O STREET
N. Harvie

HENRY McCLAIN BRICKLAYER AND CONTRACTOR
Mantels and all kinds of Job Work promptly attended to
1208 Whitney Ave., bet. Q and R Phone, Capital 1031 Sacramento, Cal.

PHOENIX FLOUR THE BEST

Butler Mrs Roxy L, r 1618 7th.
Butler Mrs Sarah, r 1926 M.
Butler Stephen W, driver H & L Co, r 430 O.
Butler Thomas, car repr S P Co, b Broderick.
Butler Thomas, emp S P Co, b 324 N.
Butler Wm, fisherman, r Riverside rd.
Butler Wm A, painter Suter-Hevener Mill & Mfg Co, r 2516 M
Butler Wm M, car repr S P Co, b Broderick.
Butler Wm W, farmer, r Riverside rd.
BUTLER & MONROE (F J Butler, A C Monroe), Proprs Golden Eagle Barber Shop, Hot and Cold Baths, 623 K.
BUTTERFIELD FRANK W., Auctioneer and Real Estate 618 J, r 407 same.
Button Fain W, clk C P Nathan Co, r Broderick.
Button John A, clk, b 1001 D.
Button Mrs Josie, furn rms 121½ J, r same.
BUTTON JULIA F, Christian Science Practitioner Bryte Bldg 7th cor J, r 1303 H. (See adv under Christian Science.)
Button Lysander C, pkr Pioneer Flour Mills, r 121 J.
Button Reginald E, harnessmkr A A Van Voorhies & Co, b 900 M.
Button Wm H, mngr American Wringer Co, r 900 M.
Butzke Otto, clk, r 1510 11th.
Buyek Frank, lab City Street Dept, b 2508 M.
Buzza Asa, driver, b 827 L.
Buzza Cora E (wid James R), r 827 L.
Buzza Robert J, clk Born Bros, rms 827 L.
Byer Louis, boilermaker Sac Boiler & Iron Wks, r 1706 J.
Byer Matilda, dom 719 F.
Byer Nettie, dom 1231 K.
Byers James H, check clk frt S P Co, r 1816½ F.
Byers Robert H, r 624 16th.
Byrne Edward P, comp, r 1721 10th.
Byrne Peter, stonecutter Carlaw Bros, r 2031 12th.
Byrne Thomas H, lab city street dept, r 1924 3d.
Byrnes Wm, rms Western Hotel.
Byrnes Wm J, foreman, r 314 12th.
Byron Roger D, farmer, b 2119 N.
Byron Wm, lab, b Broderick.
Bzona Joseph, bootblack 519 K, r rear 520 same.

C

Cable Anna, dressmkr, b 1704 N.
Cable George, blksmith S P Co, b 1704 N.
Cable Rose (wid Frank), r 1512 J.
Cabrail Manuel, lab S P Co, b 308 S.
Cadogan John, clk Earl Fruit Co, b 1419 E.

Sacramento Wire Works
GASPER KRUTOSIK, PROP'R, 1811 TENTH ST.
TELEPHONE: CAPITAL 329, 3 BELLS.
ALL KINDS OF ORNAMENTAL WIRE WORK AND FLORISTS' DESIGNS

U. L. Dike Investment Co. 631 J Main 641
REAL ESTATE, LOANS STOCKS AND BONDS

S. F. McANEAR LIFE INSURANCE
Gerber Bldg., 610 K St. TELEPHONE VALE 8721

Cadogan John J, b 1419 E.
Cady Foster, lime, cement and coal 20th cor R, r 512 N.
Cady Horatio W, lab, b 1219 C.
Cady Horatio W Jr, lab S P Co, r 1219 C.
Caen Lampert, clk The Hub, b 1007 O.
Caetti Wm, lab, r 1319 5th.
CAFE DE PARIS, Barbiere & Flores Proprs, 200 L; Tels Sunset Black 502, Capital 1051.
Caffaro Angiolina, waiter 231 I, b same.
Caffaro Hotel, Louis Caffaro propr, 231 I.
Caffaro James, lab S P Co, r Broderick.
Caffaro Louis, propr Caffaro Hotel and Saloon 231 I, r same.
Caffero Mrs Mary, emp Cal Fruit Canners' Assn, r Yolo.
Caffrey John J, mach S P Co, b 1927 M.
Caffrey Katherine E, cashr Weinstock, L & Co, b 1927 M.
Caffery Nellie, clk Weinstock, L & Co, b 1927 M.
Caffrey Philip, r 1927 M.
Caffrey Philip J, appr S P Co, b 1927 M.
Cagnacci Angelo, bartndr, rms 1006½ I.
Cagnacci Joseph, shoemkr 1112 8th, r 715 alley M and N.
Cahen Adolphe, r 509½ J.
Cahill Mrs Helen, r 1915 3d.
Cahill John (Miller & Cahill), r 2610 J.
Cahill John F, helper S P Co, r 421 S.
Cahill John J, clk S P Co, b 714 O.
Cahill Nellie, clk Weinstock, L & Co, b 1703 4th.
Cahill Patrick, boilermkr S P Co, r 1703 4th.
Cahill Thomas, switchman S P Co, r 528 M and N.
Cahill Thomas M, foreman S P Co, r 601 9th.
Cahill Timothy, tmstr, r 528 alley M and N.
Cain Augustus J, laundry wkr Sac Laundry, b Fifth av.
Cain George, brakeman S P Co, r 1311 E.
Cairo Harry P, mach S P Co, r 1223 Q.
Caldarella John, restaurant 1106 2d, r 217 M.
Calderon Santos, ironer Mason's Laundry, rms 314 P.
Calderone Antone, grocer 1028 H, b 1115 H.
Calderone John, helper S P Co, b 925 O.
Calderone Noifino, tamale mkr 925 O, r same.
Caldwell Charles J, painter S P Co, b 2610 I.
Calelly James J, lab, r 828 G.
Calelly James J Jr, messr Sec of State, b 828 G.
Calelly Wm, carpetlyr Ingram & Bird, r 724 P.
Calhoon Richard, janitor People's Savings Bank, rms 200½ K.
Calhoun A E, fireman S P Co.
Calhoun Mrs Belle, housekpr 1010 3d, rms same.
California Corporation, A L Darrow, pres; A H Hawley, vice-pres; H L Bissell, sec; F W Chapman, treas; investments 510 Bryte bldg.
California Dairy, Mrs Emma Menzies propr, 2610 Carnegie av.
California Fruit Canners' Assn, A L Smith mngr, 611 G.

J. W. HALEY Contractor for all kinds Brick Work
2014 TENTH STREET SEE UNDER CONTRACTORS

Carroll & Nicol Granite and Marble Work of All Descriptions
2431 10TH STREET, N. E. COR. 10TH AND Y
PHONE, SUNSET, OAK 3232
MONUMENTS, HEADSTONES, TABLETS CEMETERY ENCLOSURES

INSIST ON "Cash Checks" with Cash Purchases
THEY ARE COMING TO YOU ▬ ▬ ▬ ▬ SEE THAT YOU GET THEM

CALIFORNIA FRUIT DISTRIBUTORS, Frank H Buck, Pres; Wm E Gerber, Vice-Pres; Alden Anderson, Sec and Mngr, H A Fairbank, Treas; 1012 2d.
California Fruit Exchange, Almerin R Sprague, pres; George H Cutter, vice-pres; Frederick J Fitch, sec; 319½ J.
California Fruit Grower, Howard C Rowley, mngr editor; rm 7, Elks bldg.
California Gas & Elec Corp Testing Dept, J W Swaren supt, Front and T.
California Hop Growers' Assn, Peter M Rooney, pres; Robert Merkeley, vice-pres; Frank L Bronner, sec; Flood V Flint, mngr, 425 J.
CALIFORNIA HOTEL, Joseph Dettling propr, 1200 I.
California Irregated Land Co, H S Joslyn agt, 1015 8th.
CALIFORNIA MANUFACTURING CO, James H Hooker Mngr, Basket and Pine Box Mnfrs, 210 12th.
CALIFORNIA MEAT MARKET (Philip Buchman, Frederick P Farrell), Meats 728 J.
California Museum Assn, Joseph A Woodson, pres; W F Jackson, sec; Crocker Art Gallery O bet 2d and 3d.
California Odd Fellow, Charles M Harrison pub, 1019 9th.
California Ostrich Feather Works, John W Weed propr, 917 K
California Pine Box & Lumber Co, E F Hevener agt, Front and M.
CALIFORNIA STATE BANK, Wm E Gerber, Vice-Pres; George W Peltier Mngr; Frederick W Kiesel, Cashier; Egbert A Brown, Asst Cashier; J nw cor 4th. (See back cover.)
CALIFORNIA STATE BANK BUILDING, J nw cor 4th.
CALIFORNIA STATE LIBRARY, James L Gillis, Librarian, Masonic Temple, after Jan 1st State Capitol.
California Stoneware Co, Wm N Bundock mngr, 128 6th av.
California Winery, Edgar M Sheehan gen mngr, 21st cor R.
Calkins Mrs Alice, dom 128 J.
Call Richard, lab, r 329½ L.
CALL THE (S F), Schuyler C Spero, Agent, 706 J.
Callahan Augustine F, iron wkr S P Co, b 1914 8th.
Callahan Bartley B, policeman, r 1914 8th.
Callahan Elizabeth M, b 1914 8th.
Callahan John W, tel opr S P Co, b 1421 L.
Callahan Mary A (wid Philip), r 1914 8th.
Callahan Raymond H, plumber C B Conn, b 921 4th.
Callahan Robert E, City Trustee and contr 1914 8th, r same.
Callendine Bros (Leon L and John P), painters 2319 H.
Callendine John P (Callendine Bros), r 2319 H.
Callendine Leon L (Callendine Bros), r 2319 H.
Callery H M, brakeman S P Co.
Callett Herbert E, elec, r 807 H.
Calligan Frederick H, clk, r 717 I.
Calligori Theodore (Capra & Calligori), b 1411 2d.

Capital Mach. & Auto Co.
Garage and Office 709-711 J St. { Sunset, Main 644 Capital 733 } After Mar. 1st, 906, 908, 910 8th St.
AUTOS RENTED, STORED AND REPAIRED
General Machinists. All kinds of supplies & sundries

The Justice Sanitarium A Good Home for Invalids and Convalescents
MRS. BLANCHE ANDERSON, PROPRIETOR, 714 FIFTEENTH STREET
TELEPHONE. OAK 7686
SEE ADV. UNDER HOSPITALS

Arensky Trio — Mrs. Leo Steppan, Director, 826 Q Street, Sacramento
Concert Music Furnished for Entertainments, Socials, Etc. Sunset, Oak 8407

Calligori Vincent (Capra & Calligori), r 1411 2d.
CALLNIN JAMES A (Callnin & Darms), Up to Date Laundry, 1220 S, r 1220 P.
CALLNIN & DARMS (James A Callnin, John L Darms), Proprs Up to Date Laundry, 1220 S, Tel Sunset Oak 7951. (See right top lines.)
Calmasi Harry, lab, r 63 H st rd.
Calvary Baptist Church, Pythian Castle, I st.
Calvert Agnes,, clk Weinstock, L & Co, b 2719 N.
Calvert Elizabeth J, seams John Breuner Co, b 2719 N.
Calvert James, painter S P Co, b 2719 N.
Calvert Sarah (wid David), r 2719 N.
Camenzind Charles, saloon 1630 20th, r 2015 Q.
Cameron Alexander, carp Buffalo Brew Co, rms 1009 J.
Cameron Andrew P, miner, r 2211 L.
Cameron Archibald M, pres Sac Laundry, r Broderick.
Cameron Frank W, cement wkr J McGilvary, rms 1317 G.
Cameron Hiram, hardware 405 J, r same.
Cameron John H, harnessmkr A A Van Voorhies & Co, r 1501 K.
Cameron Stephen, mngr Western Employment Office, rms 903 Front.
Caminzind Charles, lab, b 814 J.
Camp James G, general foreman S P Co, r 1300 P.
Camp John P, mach S P Co, b 1300 P.
Campa Mrs Virginia, b 309 N.
Campardoa Julius, laundry wkr French Laundry, b 1501 10th.
Campbell Albert, bottler Shasta Water Co, rms 708 N.
Campbell Albert M, r 1630 O.
Campbell Alden W, architect 528½ J, b 605 O.
Campbell Mrs Alice, clk P O, b 1310 10th.
Campbell Bessie, b 1500 19th.
Campbell Charles M, furniture 411-413 K, r 1420 15th.
Campbell Edith H, tchr, b 605 O.
Campbell Emily, seams John Kromer, r Broderick.
Campbell Fannie, music tchr 1427 O, r same.
Campbell Francis C (wid John), r 1427 O.
CAMPBELL GEORGE B, Pres and Physician in Charge Sacramento Hospital Ass'n, Vice-Pres Web's Co-operative Chemical Co, and Physician and Surgeon Ochsner Bldg 719½ K; Hours 10-12 A M, 2-4 and 7-8 P M; r 2714 J
Campbell Grace A, r 1027 I.
Campbell Mrs Grace, clk, b 609½ I.
Campbell Guy H, bartndr, b 1513 3d.
Campbell James, lab, b 318 M.
Campbell James H, cesspool and vault cleaning 829 S, r same.
Campbell Mrs Jane, r 1915 11th.
Campbell John, special policeman, r 1326 F.
Campbell Mrs John, r 1513 3d.
Campbell John C, carp Sac Elec G & Ry Co, r 111 5th av.

JAMES R. COLEMAN General Painting
Art Wood Finishing, Graining, Staining
RESIDENCE 2311 P STREET
SACRAMENTO - CALIFORNIA
GOOD MATERIAL AND WORKMANSHIP.

LUCE & LUCE
2430 10TH STREET
Importers and Dealers in Domestic and Foreign Marble and Granite, Tombs, Tablets, Monuments, etc.
PHONE, CAPITAL 922

CHRISTIAN BROTHERS' COLLEGE SELECT BOARDING AND DAY SCHOOL
K Street, S. W. Corner Twelfth Street, Sacramento, California

Campbell John H, bartndr, r 1024 H.
Campbell John H, lab Sac River Supply Co, r 1513 3d.
Campbell Joseph, carp, b 1915 11th.
Campbell Kate A (wid J A), r 922 M.
Campbell Lillian G, b 605 O.
Campbell Lillie (wid Henry), r 2317 Coleman av.
Campbell Martin J J, r 1326 F.
Campbell Mrs Mary, clk P O, rms 1310 10th.
Campbell Robert, lab, b 318 M.
Campbell Walter W, carp, b 605 O.
Campbell Wm, r alley 6th and 7th, G and H.
Campbell Wm J, b 1326 F.
Campbell Wm M, clk Weinstock, L & Co, r 1631 M.
Campbell Wm R, foreman mill dept John Breuner Co, r 605 O.
Campe August L, bartndr 708 K, rms 1117½ 5th.
Campini Faust G, pipefitter S P Co, r 1203 Q.
Campos M D, carp Siller Bros.
Canada Thomas, blksmith Sac Elec G & Ry Co, r 806 E
Canciamilla Mariano, lab, r 514 alley O and P.
Candage Frank, bottler, b 1509 D.
Canessa Battista G, lab S P Co, r 117 O.
Canessa Colombo, butcher, b 117 O.
Canfield Earl A, salsn Bush Bros, r 601 N.
Cann John D, heater S P Co, r 1622 Q.
Canon Frank F, porter State Controller, r 1818 N.
Canon Maynard P, elec Scott, Lyman & Stack, r 1816 N.
Canon Wm S, gardener State Capitol, r 1818 N.
Cantel R L, lab S P Co.
Cap Charles, clk B W Griffeth & Son, rms 1700 M.
Capace Nicoli, lab, r 627 9th.
Capella Michael, bartndr 1301 J, b 1708 same.
Capen Alice (wid Williard F), fur rms 711M.
Capen George A, ins agt, r 725 P.
Capital Banking and Trust Co, Sparrow Smith, pres; W W Bassett, cashr; 700 J.
CAPITAL BOOK STORE, L L Walrath Propr, Books Bought, Sold and Exchanged, 1021 10th.
CAPITAL BOX FACTORY (INC), Towle Bros Co, Props; John W Crone, Mngr, 1700 2d. (See Backbone.)
CAPITAL BREWERY, 12th cor I.
CAPITAL CAFE, W O (Joe) Bowers Propr, 624 K.
Capital Candy Co, George C Sherman mngr, whol conf 508 J.
CAPITAL CASH STORE, Mrs Minnie K Haws Propr; Fancy and Staple Groceries 730 O cor 8th.
Capital City Chess and Checker Club, Charles Werner pres, 1003 J.
Capital City Tailors, H C Pike propr, 913 K.
Capital City Wheelmen, club rooms 1108 K.
Capital Coffee & Spice Mills (John Wilson), 828 2d.
Dairy, Albert Meister propr, 323 16th.

INDEPENDENT LOCAL AND LONG DISTANCE TELEPHONE

The Competition of The Capital Telephone Company has made for Cheaper Rates, Better Service and continued effort toward improvement, while the Telephone as a Monopoly simply made for High Rates, Bad Service and Stagnation.

Andrew Moser Vault and Cess-Pool Cleaning
820 R STREET
Call me up—Capital, 351-5 bells

WM. A. LANGLEY
AGENT FOR STERLING BICYCLES
1025 TENTH STREET
PHONOGRAPHS
Repairing AND Supplies
TELEPHONE, OAK 4791

CAPITAL FURNITURE MNFG CO, Herman Mier, Pres; John P Giamelli, Sec; Manufacturers and Jobbers of Furniture, Carpets, Rugs, Window Shades, Etc; 616 J, Tels Sunset Vale 7721, Capital 153, Factory 1516-1530 R. (See Right Bottom Lines.)

Capital House, 1016 K.

CAPITAL HOTEL, W O (Joe) Bowers Propr, 624 K cor 7th.

Capital Laundry, Ben A Moxness propr, 820 O.

CAPITAL MACHINE & AUTO CO, J G Patterson, Pres; A D Patterson, Sec; S B Wood, Treas; W C Wing, Vice-Pres; R A Wood, Mngr; Agents Ford, Acme and Mitchell Autos, Soule's Delivery Car, Fairbanks-Morse Gasoline Engines and Motors, General Machine Work and Auto Repairing 709-711 L, Shop 1107-9 9th; after March 1st, 906-910 8th. (See Right Side Lines).

CAPITAL MARKET, Wright & Johnson Proprs; Fresh and Salt Meats 817 7th.

Capital Mercantile Co, George W Pimer, pres; Wm F Bellmer, sec; whol liquors 1014 8th.

Capital Paste Factory, Capra & Calligori proprs, 1401 2d.

Capital Primary School, n s Q bet 9th and 10th.

Capital Safe Deposit Co, Sparrow Smith, pres; W W Bassett, sec; 700 J.

CAPITAL SEWER PIPE WORKS, Harry C Muddox Propr; Mnfrs Artificial Stone, Sewer Pipe, Etc, 30th and K. (See p 12.)

CAPITAL SODA WORKS, C Schnerr & Co Props, 310 K; Both Tels 161.

Capital Stable, Stone & Smith proprs, 726 L.

CAPITAL TELEPHONE AND TELEGRAPH CO, M J Dillman, Pres and Mngr; Joseph Steffens, Vice-Pres; Wm E Gerber, Treas; Marshall R Beard, Sec; 918 5th. (See Right Side Lines.)

Capital Transfer Van and Storage Co, John F Cooper, Pres; J B Hicks, Treas; Ruby Cooper, Sec; 906 K.

Capps Barnard M, lab, b 419 N.

Capps I Eugene, car repr S P Co, r 1517 3d.

Capps Lennie C, repr S P Co, r 419 N.

Capra Luigi (Capra & Calligori), r 1411 2d.

Capra & Calligori (Luigi Capra, Vincent Calligori), props Capital Paste Factory 1401 2d.

Capurra Giovanni, winemkr Roma Winery 181 Z.

Capwell Harry C, r 2301 13th.

Carare John R, cook, r 215 N.

Card Henry R, foreman Siller Bros, r 2628 G.

Cardoza Antone, lab Capital Box Facty, r 219 T.

Cardoza Frank, lab, b 219 T.

Cardoza Manuel, tmstr Friend & Terry Lbr Co, r 218 Q.

Carey Alfred E, brakeman S P Co, r 431 14th.

HALL ELECTRICAL WORKS
DYNAMOS, MOTORS
WIRING, FIXTURES AND
EVERYTHING ELECTRICAL
1237 J STREET
TELEPHONE: SUNSET, OAK 1831

Brown & Gordon
1410 E STREET
General Mill Work
Band Sawing, Turning
Shaping, Etc. : : : :
SEE PAGE

H. P. HARDMAN, Merchant Tailor
525 J STREET. - - - - Telephone: Sunset, Vale 7832

Carey Mrs Anna (wid George W), emp State Printer, r 713 10th.

Carey Fred W, City Auditor and Assessor City Hall, r 713 10th.

Carey H T, switchman S P Co.

Carey John J, carpetlyr W Locke & Son, r 514 7th.

Carey Joseph P, porter Hall, Luhrs & Co, b 912 6th.

Carey Mrs Mary (wid Edward), fur rms 912 6th.

Carey Mrs Stella, b 710 13th.

Cargile C H, switchman S P Co.

Carico James, lab S P Co, r 2004 11th.

Carlaw Andrew (Carlaw Bros), r 2425 10th.

Carlaw Bessie, student, b 2425 10th.

CARLAW BROS (Andrew Carlaw), Marble and Granite 10th cor Y, Works 10th cor R, Tels Sunset West 706, Capital 587.

Carlaw Frankie (wid John), r 2425 10th.

Carlaw Jessie M, music tchr 2425 10th, b same.

Carlaw Margaret D, bkpr Carlaw Bros, b 2425 10th.

Carle Mrs Melissa S, rms 427½ K.

Carlaton Charles A, hostler Old Pavilion Stable, rms 1217 6th.

Carley Della, student, rms 915½ K.

Carley Gerald, helper Shasta Water Co, r 1829 M.

Carley Grace, clk John Breuner Co, b 915½ K.

Carli Clemente, r 408 L.

Carlin Charles, carp, r Broderick.

Carlin Eliza (wid John), lodgings 701½ J, r same.

Carlin J P, pressman State Printer, r 814 11th.

Carlisle B, brakeman S P Co.

Carlisle Florence, clk Weinstock, L & Co, b 109 Slater's Addition.

Carlisle Frederick E, salsn Sac Implement Co, r 2731 N.

Carlisle Roy, switchman S P Co, r 112 Slater's Addn.

Carlisle Mrs Sarah E, r 109 Slater's Addition.

Carll, see also Carroll.

Carll Charles A, structural Ironwkr, b 1115 L.

Carll John R, structural Ironwkr, b 1115 L.

Carll Walter H, lab, b 1115 L.

Carlow Edward J, plumber 617 18th, r same.

Carlson Andrew F, mach S P Co, r 2417 G.

Carlson Charles A, mach State Printer, b State House Hotel.

Carlson Emma W, clk Mrs H S Jensen, b 304 K.

Carlson Harry M, clk S P Co, b 2417 G.

Carlson John A, baker Kreiger & Anderson, rms 730 8th.

Carlson Peter, cabinetmkr S P Co, r 2308 H.

Carlton F, piper S P Co, r 319 M.

Carlton Rufus B, sec Supt Motive Power S P Co, r 1517 N.

Carly Alvira (wid Daniel), r 1819 Q.

Carly Clara (wid Jabez), r 723 E.

Carly A B, brakeman S P Co.

A. VANZEE
2707 EYE STREET (TELEPHONE, CAPITAL 619, 3 BELLS) SACRAMENTO, CAL.
SEE PAGE 7
General Contractor and Builder

PARK VIEW HOTEL
$1, $1.50 and $2 Per Day
WHITE LABOR ONLY
OAK PARK, CAL. P. G. MIKLE, PROPRIETOR

PRINTING | Book and Job and Advertising Novelties | LARKIN & SON 307 J STREET BOTH PHONES 324

THE AMUSEMENT RESORT OF SACRAMENTO. Skating Rink, Shooting Gallery, Penny Arcade, Toboggan Slide, Refreshment Stands, Etc. Other Amusements in course of construction.
OAK PARK
Sacramento Electric, Gas & Ry. Co., Props. WALTER SMITH, Manager. Office OAK PARK THEATRE

Carly James Clarence, sec Hawk, Hawley & Carly Co, r 815 16th.
Carman Nelson S, sec Pioneer Fruit Co, r 122 K.
Carman Samuel S, b 1511 M.
CARMICHAEL COMPANY THE, Daniel W Carmichael Pres and Gen Mngr; Frederick J Johns Vice Pres; M L Hopley Sec and Treas; Real Estate, Insurance and Loans 800 J.
CARMICHAEL DANIEL, Iron and Steel Worker 206½ 2d Av; Manufacturing for Trade, r same.
CARMICHAEL DANIEL W, Pres and Gen Mngr The Carmichael Co, r 1903 21st.
Carmichael Robert I, carp Sac Gas & Elec Ry Co, r 519 Central av.
Carmody John, r 1314 19th.
Carmody Stephen E, springmkr S P Co, r 1023 Q.
Carmossi Wm, bartndr 1108 2d, rms 1010 3d.
Carnahan Charles A, eng S P Co, r 727 9th.
Carnes Edward K, entomologist State Capitol, r 1704 O.
CARNEY CHARLES A, General Painting Contractor 1918 M, r same. (See p 23.)
Carney Fannie (wid Frank), r 1107 (?)
Carney Mary (wid John), r 1830 8th.
Carney Michael, eng S P Co, r 914 F.
Carolan John E, clk Sac Elec G & Ry Co, r 708½ K.
Carpenter Annie L (wid Frank W), nurse 1719 4th, b same.
Carpenter A Bernice, student, b road rear race track.
Carpenter Chester R, moved to Chico, Cal.
Carpenter Christopher C, r 1701 O.
Carpenter Clara E, cashr J T Stoll Saddler Co, b 1120 21st.
Carpenter Cyril T, b road rear race track.
Carpenter Edwin, r 1120 21st.
Carpenter Edwin D, bkpr Buffalo Brew Co, r 2304 Q.
Carpenter Emery, route agt Wells, Fargo & Co Exp, r 1319 9th
Carpenter Mrs Emma (wid Wm), fur rms 128 J, r same.
Carpenter Eugene H, adv mngr Sacramento Star, r 926½ 7th
Carpenter Eunice, opr Sunset Tel Co, b 1416 7th.
Carpenter Florence E, bkpr Leitch Draying Co, b 1701 O.
Carpenter Joseph C, bkpr Schaw-Batcher Co, b 1120 21st.
Carpenter Kate F, stenogr, b 2100 K.
Carpenter Lydia A (wid James C), r 2100 K.
Carpenter Marvin, plumber H W Earle, b 513½ K.
Carpenter May, stenogr J O Prewett, b 1120 21st.
Carpenter Mildred E, music tchr 1701 O, b same.
CARPENTER N TRACY, Chicken Ranch, Road Rear Race Track, r same; P O Box 14; Tel Grove 37. (See adv.)
Carpenter Ostello, carp, r 2007 O.

SACRAMENTO PLANING MILL & FURNITURE CO., Inc., MILL WORK
Scroll and Band Sawing, Turning, Store, Office, Bank and Bar Fixtures
Telephones, Capital 444-3b; Sunset, Oak 4131. SIXTH AND R STREETS

Latourette & Fical PLUMBERS, GAS FITTERS TINNERS, STEAM FITTERS
Phone, Red 881 ❀ ❀ 3431 Sacramento Avenue, Oak Park

CARPENTER RICHARD J, Soloist and Teacher Mandolin, Banjo and Guitar, Studio 37-38 Ochsner Bldg 719½ K, Tel Sunset Oak 9781, r same.
Carper Joseph, eng, r 1422 20th.
Carr Arthur, eng S P Co, r 1712 8th.
Carr Daniel, r 1713 L.
Carr Edward, driver Owl Van & Storage Co, 1009 9th.
Carr George B, dentist 610 K, r 1612 14th.
CARR HARRY W, Mngr Ute Advertising Sign Co, r 1021½ 4th.
Carr Mrs Harry W, fur rms 1021½ 4th, r same.
Carr J P, emp Cudahy Pkg Co, r cottage 8 alley Q and P.
Carr Michael J, ironwkr Palm Iron Works.
Carr O S, clk S P Co.
Carr Mrs R H, dressmkr Mrs Howe, rms 701 I.
Carraghar Edward J (Buckmann & Carraghar) and member City Board of Trustees, r 2130 L.
Carraghar Wm H, sign painter 1016 6th, r 2126 L.
Carraghar Wm J, student, r 2130 L.
Carragher Henry J, mach S P Co, r 1116 22d.
Carragher Nellie, bkpr John Breuner Co, b 1212 22d.
Carrel H F, trav agt The Thomson-Diggs Co, r 1128 6th.
Carrel Leona, clk The Nonpareil, b 1128 6th.
Carrera Angelo, tamalemkr Alphonse Puga, b 1239 J.
Carriage Hardware Co The (Wm A Hill), 1006 5th.
Carrico J P, car opr Sac E G & Ry Co, r 2004 11th.
Carrico Joseph W, elec Hoit's Elec Works, r 1317 G.
Carrigan Andrew, boilermkr S P Co, rms 230 M.
Carrigan Hattie (wid James), r 920 O.
Carrigan James, pkr Phoenix Milling Co, r 1810 15th.
Carrington Eva, b 2727 N.
Carrington Lee R, trav agt Baker & Hamilton, r 1109 L.
Carrington Mollie B (wid L H), r 904 L.
Carrington O, clk Baker & Hamilton, b 1109 L.
Carrington Richard P, foreman S P Co, r 2727 N.
Carrington Rosia (wid Joseph), b 212 3d av.
Carroll Agnes, clk The Nonpareil, b 312 East av.
Carroll Alice M, tchr, b 312 East av.
Carroll Annabel, b 416 V.
Carroll Charles, eng S P Co, r Sparks, Nev.
Carroll Daniel H, sub foreman S P Co, b 416 V.
Carroll Francis, bkpr, b 312 East av.
Carroll Frank, truckbldr S P Co, r 1229 E.
Carroll F H, mngr Cudahy Pkg Co, r S F.
Carroll George L, clk Western Hotel, b same.
Carroll Henry J, r 1221 Q.
Carroll H Thomas, trav agt Thompson-Diggs Co, r 1128 6th.
Carroll James, hostler Union Ice Co, r 1003 E.
Carroll James W, lab, r 1618 12th.
Carroll James W, lab Waterman, Davis & Curtis, r 1515 15th.

BRAND-McCLELLAND CO. REAL ESTATE and INSURANCE
426 J STREET Telephone: Oak, 4532 Capital 1121
OAK PARK BRANCH OFFICE OPPOSITE PARK ENTRANCE—Tel., Red 532; Capital 481-5 Bells

SACRAMENTO PLANING MILL & FURNITURE CO., Inc., MILL WORK
Glass, Glazing, Counters, Wood Turning, Stair Builders and Novelty Wood Work. Tels. Capital 444-3b; Sunset, Oak 4131. 6th and R Streets

Menefee & Co. GENERAL PAINTING CONTRACTOR
Wall Paper, Pictures and Framing
724 K STREET BOTH PHONES

CARROLL JEREMIAH (Carroll & Nicol), r 2431 10th.
Carroll Jeremiah J, switchman S P Co, rms 420 N.
Carroll Joanna (wid James), r 416 V.
Carroll Johanna, died June 15, '06, age 84.
Carroll John, eng S P Co, rms 821 7th.
Carroll John A, boltmkr S P Co, r 1110 P.
Carroll John F, brakeman, r 1110 P.
Carroll John H, brakeman S P Co, b 412 14th.
Carroll Josephine G, tchr, b 312 East av.
Carroll J J, switchman S P Co.
Carroll Catherine, r 421 7th.
Carroll Kathryn F, clk Miller-Chapin-Enwright Co, b 1110 P.
Carroll L J, bkpr Cudahy Pkg Co, r 1301½ J.
Carroll Margie, b 416 V.
Carroll May, b 1403 H.
Carroll M H, brakeman S P Co.
Carroll Nellie, waiter, rms 719½ J.
Carroll Patrick, bottler Wilson Mnfg Co, b 1522 Q.
Carroll Patrick, helper Cal Stone Ware Co, r 312 East av.
Carroll Patrick J, lab S P Co, r 2326 F.
Carroll Roger, boilermkr S P Co, rms 420 4th.
Carroll Thomas, bartndr 321 12th, b 318 same.
Carroll Wm A, appr Bell's Machine Shop, b 416 V.
CARROLL & NICOL (Jeremiah Carroll, Wm Nicol), Marble and Granite Works 2431 10th, Tel Sunset Oak 3232; Quarries at Lincoln, Placer County. (See Left Bottom Lines and under Marble and Granite Wks.)
Carsaw Lawrence H, appr S P Co, b 106 Slater's Addition.
Carsaw Nancy J (wid Henry), r 106 Slater's Addition.
Carson John F, candymkr Cap Candy Co, r 715 16th.
Carsten Godfrey M, livery, r 201 2d av Oak Park.
Carstenbrock Lee D, bicycle repr Wm A Langley.
Carstenbrock John W, died April 18, '06, age 41.
Carstensen Rasmus, saloon 500 K, r 2409 M.
Carter Ada, janitor Daly's Hall, r 3400 Magnolia av.
Carter Albert W, eng Sac Brewing Co, r 617 14th.
Carter Carolee M, tchr, rms 920½ J.
Carter Daniel, scavenger, r 2501 Y.
Carter Edward L, blksmith, r 3401 Sacramento av.
Carter Frank, salsn Weinstock, L & Co, r 801 L.
Carter Fred, bartndr, rms 421½ J.
Carter Freda, opr Sunset Tel Co, b 3401 Sacramento av.
Carter James F, bkpr S P Co, r 1619 14th.
Carter John M, eng, r 2012 D.
Carter Katherine, clk C P Nathan Co, b 427½ M.
Carter Lottie D, clk C P Nathan Co, b 3401 Sacramento av.
Carter Lyman, peddler, r 424 alley Q and R.
Carter Margaret S (wid Brice E), tchr Oak Park School, rms 920½ J.
Carter Mrs Nellie, dressmkr Weinstock, L & Co, b 110 2d av.

DR. T. W. HING
Both Phones (See Tel. Book)
Office: 725 J Street
Office Hours: 9 to 11 a. m. and 1 to 3 and 7 to 9 p. m.
Chinese Physician and Surgeon
EYE, EAR NOSE and THROAT
Cures Appendicitis, Stomach Kidney and Chronic Ailments without Operation

NAYLOR SONS & CO., 15th Street Bet. R and S ENGINEERS AND MACHINISTS
GASOLENE ENGINES FOR LAUNCHES AND AUTOS

Sacramento Foundry and Machine Works
FRONT AND N STREETS SACRAMENTO

Carter Robert A, bartndr 210 K, rms 421½ J.
Carter Thomas F, lab, r 427½ M.
Carter Wesley, bkbndr Silvius & Schoenbackler, r 340 Sacramento av.
Cartmell Charles L, mach Sac River Supply Co, r 508 Central av.
Cartmell Charles W, watchman Sac River Supply Co, 1211 T.
Cartwright Charles O, phys I O O F Temple, r same.
Cartwright Edna, nurse Sac Hospital Assn, b 2710 J.
Cartwright Wm D, plumber Miller & Cahill, r 2925 Orange av.
Caruso Orazio R, macaronimkr Capra & Calligori, r 1319 5th.
Caruthers Mamie, opr Sunset Tel Co, b 1323 J.
Cary Joseph A, fireman S P Co, rms 420 I.
Casamayon Formin, laundrywkr Paris French Laundry, rms 801 M.
CASCADE LAUNDRY, Willard Warner Mngr; The Best Work in the City 1515 20th; Tels Both Phones 131. (See **Right Top Lines.)**
CASCADE LAUNDRY TOWEL SUPPLY, Peter C Krogh Mngr, 1515 20th. (See right top lines.)
Case John, plumber Cowles & Simpson 1022½ K.
Case John N, lab, r 2328½ K.
Case Oliver N, tmstr, b 2328½ K.
Case Westwood W, pastor Sixth St M E Church, r 1126½ 6th
Casebolt Jessie M (wid Arthur F), r 1516 20th.
Caselli Ansono,shoes 527 K, r 1309 6th.
Caselli Sylvester, lab S P Co, b 2620 G.
Casey Building 528½ J.
Casey Callie, clk, b 1316 Oak av.
Casey Henry P, foreman S P Co, r 1316 Oak av.
Casey Hugh, r 1221 L.
Casey Jesse S, clk Henderson-Longton Co, rms 914 7th.
Casey John S (Casey & Kavanaugh), r 2131 N.
Casey Nora, clk Weinstock, L & Co, b 902 L.
CASEY & KAVANAUGH (John S Casey, Edward C Kavanaugh), Successors to Hugh Casey, Wholesale Liquor Dealers 216-218 K; Tels Sunset Oak 1201, Capital 560.
CASH CHECK CO (Sacramento Cash Check Co), 2d fl Breuner's Store. (See Right Top Lines.)
Cash James G, r 1122 I.
Cashem Edwin F, bkruler H S Crocker Co, rms 630 M.
Cashman John A, grocer 614 19th, r same.
Caskey Mrs John, b 1318 3d.
Casper Edward (Bauer & Casper), b 1614 J.
Casper Joseph, eng Mason Laundry, r 1422 20th.
Casper Mary (wid Frank), b 1614 J.
Casper Wm J, switchman S P Co, b 1208 10th.
Cass Edward B, solr A J Pommer Co, r 725 O.
Cass Wm H, painter S P Co, r 614 12th.
Cass Wm S, moved to Chico, Cal.

Greer's Band and Orchestra
MUSIC FURNISHED FOR ALL OCCASIONS
R. N. Greer, Leader
821 TWELFTH STREET SACRAMENTO, CAL.
Phone, Sunset, Oak 9061

Singer's Private Sanitarium
512 O Street Tel., Sunset, Main 395 See adv. under Hospitals

A. E. JOST Sporting Goods, Guns, Ammunition, Etc.
1012 K STREET

Casse Fred, butcher, r 716 P.
Casse Irma M, b 716 P.
Cassel Henry E, clk S P Co, r 212 5th av.
Casselli A, lab Pioneer Flour Mills, b 2228 Front.
Casselman Allan W, cond Sac E G & Ry Co, r 3131 Olive av.
Casselman Roy, appr, b 3131 Olive av.
Casselman Sephrenua A, tmstr S P Co, r Broderick.
Cassidy Jane W (wid Wm), r 1121 9th.
Cassidy Mary A, tchr Washington Primary School, b 806 L.
Cassidy Mrs Mary E, r 1014 3d.
Castello Edna E, stenogr, b 1111½ I.
Castello Walter O, clk Albert Elkus, b 1111½ I.
Castine Mrs May, r 1421½ J.
Castle Bros Inc (S F), Arthur P Simpson local mngr, dried Fruits, 1307 Front.
Castle Elizabeth, r 427 N.
Castle Thomas, emp S P Co, r 427 N.
Castleman Minnie, b 1731 K.
Castor Sophia (wid Joseph), b 2122 N.
Castorf Louisa (wid Henry), conf 1223 J, r same.
Castorf Lulu, clk Mrs Louise Castorf, b 1223 J.
Castro Candido I, comp W S Gloria, r 531 N.
Castro Joseph, car opr Sac Elec G & Ry Co, r 2430 P.
Castro Marshall, tmstr, r 223 M.
Castro Martin, blksmith 1119 30th, r same.
Caswell Wm, carp S P Co, r 2919 D.
Caswell Wm A, bill poster 618 L, r same.
Catchadal John A, painter, b 2522 P.
Catching Elmer D, carp, r 826 L.
Cate C Arthur, clk T H Cook & Co, rms Golden State Hotel.
Cate C A, baggageman S P Co.
Cate Edward A, brklyr, r 328 19th.
Cate Daniel R, civil eng S P Co, r 419 10th.
Cate Frank, rms 417½ K.
Cate May, rms 417½ K.
Catharini Benjamin, bartndr, rms 1103 I.
CATHEDRAL OF THE BLESSED SACRAMENT, 11th nr cor K, Right Rev Thomas Grace, Bishop of Diocese and Pastor; Rev John F Quinn, Rev John H Ellis, Rev Peter J Van Schie, Assistants; Sunday Services 6:30, 8 and 10:30 A M and 7 P M; Week days 7 and 8 A M.
Catholic Cemetery, Freeport rd nr Y.
Catlett Benjamin F (Catlett & James), r 1128 10th.
Catlett Charles E, clk Sac Elec G & Ry Co, r 526 O.
Catlett Wm H, car bldr S P Co, r 617 16th.
CATLETT & JAMES (Benjamin F Catlett, John C James), Druggists and Chemists 401 K, Tels Sunset Oak 8871, Capital 584.
Catrinia Mary, dom, r 109 1st av.
Catron Murry R, clk Perkins Co, b 2703 T.

McLAUGHLIN DRAYING CO. INC.
SACRAMENTO, CALIFORNIA
115 K STREET
RESIDENCE PHONE SUNSET, VALE 5121
TELEPHONES: SUNSET, MAIN 433 CAPITAL 701

W. S. Simmonds
920 J AND 1322 I STREETS
GENERAL PAINTING CONTRACTOR AND PAPERHANGING
SEE PAGE

First - Class Work Up-To-Date Laundry Co. Curtains and Blankets
1220 S STREET PHONE, OAK 7951

Catron Wm H, tinner S P Co, r 2703 T
Cattington Edward A, solr Singer Sewing Mach Co, rms Continental Hotel.
Cauciamilla Mariano, peddler, r 514 alley O and P.
Caufield Mrs Ida, dressmkr Weinstock, L & Co, b 815 J.
Caughey F L, clk Supreme Court.
Caulter Thomas, salsn Hawk, Hawley & Carly Co, r 2701 H.
Causley Bertha V, b 1030 G.
Causley Charles, carp S P Co, r 1030 G.
Causley Charles J, mach S P Co, r 728 9th.
Causley Robert, clk Earl Fruit Co, b 1030 G.
Causley Wm H, mach S P Co, b 1030 G.
Causse Mrs Virginia G W, laundress Mason's Laundry, r 1510 11th.
Causse Zelia, b 1510 11th.
Cavagnaro Enos, b 1329½ 3d.
Cavagnaro Louis, r 1329½ 3d.
Cavagnaro Louis Jr, b 1329½ 3d.
CAVANAGH THOMAS N, Groceries and Notions 1917 10th, r same.
Cavanaugh Cora B (wid Bartley W), r 814 9th.
Cavanaugh Mrs Katherine (wid Bartley), Dep Co Recorder, r 602 I.
Cavanaugh Margaret, b 602 I.
Cave Berta, milliner Weinstock, L & Co, b 1512 10th.
Cave David, rancher, r 1214 K.
Cave Delilah (wid Bradford), r 1214 K.
Cave Hattie (wid Rubin), r 622 7th.
Cavier Adolph G, clk Baker & Hamilton, b 3116 Magnolia av.
Cazerie Elisa, laundress Paris French Laundry, rms 801 M.
Cecchettini Adeline, cigarmkr Johnson Bros, b 1721 2d.
Cecchettini Andrew J, macaroni mkr Capra & Calligori, r 1721 2d.
Cecchettini Germanio (Cecchettini & Morelli), rms 1130 3d.
Cecchettini Mose (Lazzarini & Cecchettini), r 1721 2d.
Cecchettini Olderigi, saloon 31st cor M, r same.
Cecchettini Virginia, cigarmkr Johnson Bros, b 1721 2d.
CECCHETTINI & MORELLI (Germanio Cecchettini, Frank Morelli), props O K Saloon 1108 2d, Tel Vale 7927.
Cechettini Bros (Charles R and Edward J), wagonmkrs 1116 2d.
Cechettini Charles R (Cechettini Bros), r 2402 Front.
Cechettini Edward J (Cechettini Bros), r 2400 Front.
Cecil M, died March 21, '06, age 71.
Cecil Susie A (wid John R), r 1237 H.
CENTRAL CALIFORNIA CANNERIES, L H Stewart, Mngr; Front from P to Q, Tel Main 62; San Francisco Office 627 Howard.
Central California Electric Co, Frank E Fitzpatrick, mngr; Albert W Katzenstein, cashr, 201 K.

The "Ute" Advertising Sign Co. No. 906 7th St.
SIGNS OF ALL DESCRIPTIONS
H. W. CARR, MGR. Manufacturers and Handlers of Pressed and Stamped Advertising Signs

Telephones Sunset Vale 7721 Capital 153
Capitol Furniture Mnfg. Co., 616 J
FURNITURE MADE TO ORDER MILL WORK OF ALL DESCRIPTIONS

The Beer of Merit Ruhstaller Lager and "Gilt Edge" Steam

D. L. ROBERTS 1815 28th St. Telephone, Oak 5447
General Painting Contractor, Paperhanging, Decorating, Frescoing, Etc.

SEE PAGE

CENTRAL DRUG STORE (INC), Otto A Weihe, Mngr; 1000 J se cor 10th, Tels Sunset Oak 191, Capital 379.
Central House, Rust & Devine proprs, 820 K.
Central M E Church, 11th bet H and I.
Central Stables, John L Richards propr, 1021 J.
Cerfoglia Giacomo, hostler Capital Dairy, b 323 16th.
Cesare Triboli, cabinetmkr Suter-Hevener Mill & Mnfg Co, r 420 alley L and M.
Cetinich Gregory, lab S P Co, rms 1717 2d.
Cetinich John, lab S P Co, rms 1717 2d.
Chacht Anna D, r 1709 K.
Chacht Lena, b 1709 K.
Chadwick George, tinner E B Jackson, rms 418 L.
Chaffee Charles D, clk S P Co, r 1019 E.
Chaffin Laura, dom, b 2917 Orange av.
CHAFFIN LORING, Staple and Fancy Grocer 3206 Orange av, r same.
Chaffin Myra (wid Lysander), b 2917 Orange av.
Chalmers Hugh C, drayman Mebius & Drescher Co, rms 405 K.
Chalmers Hugh, messr Sunset Tel Co, b 3728 Cypress av.
Chalmers John F, car inspr S P Co, r 817 M.
Chalmers Lona M, b 817 M.
Chalmers Wm, blksmith S P Co, r 3728 Cypress av.
Chalmers Wm G, draughtsman Western Pac Ry Co, r 817 M.
CHAMBER OF COMMERCE, John C Ing Sec, 1109 7th, Tels Sunset Vale 636, Capital 251.
Chamberlain Mrs Alice C, r 1417 25th.
Chamberlain Burney B, bkpr Thomson-Diggs Co, b 822 8th.
Chamberlain Ellis, lab Buffalo Brew Co.
Chamberlain George, meats 2428 O, r 2326 N.
Chamberlain Georgia A student, b 822 8th.
Chamberlain James V, eng, r 816 20th.
Chamberlain Thomas W, steamfitter S P Co, r 822 8th.
Chambers Benjamin J, r 917 13th.
Chambers Catherine (wid Charles), r 402 P.
Chambers Ellen, tchr Lincoln Primary, r 402 P.
Chambers George E, brakeman S P Co, r 1419 Q.
Chambers Henry J, mech S P Co, r Broderick.
Chambers James H, driver E J Figg & Co, r Broderick.
CHAMBERS JOHN S, Editor Superior Cal Dept The Bee, r 2015 J.
Chambers Kersey, lineman Capital Tel & Tel Co, b 917 13th.
Chambers Laura A, opr Sunset Tel Co, b 917 13th.
Champion Alfred W, carp S P Co, rms 601½ K.
Champion Frederick, piper S P Co, r 622 alley Q and R.
Champlin Nelson, r 917 I.
Chance Frederick, tmstr, b 1122 17th.
Chance Silas, carp, r 1122 17th.
Chandler Arthur B, clk Kirk, Geary & Co, b 1417 29th.
Chandler Arthur K, decorator, b 2210 I.

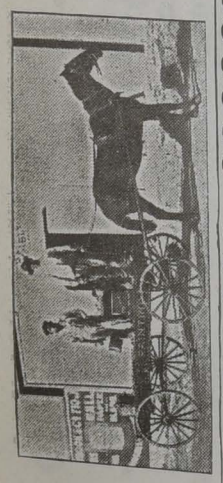

Watson's Dancing Academy TURNER HALL, 912 K ST.
FASHIONABLE DANCING CLASSES. - - SELECT ASSEMBLIES WEEKLY
G. W. WATSON, Proprietor

Cascade Laundry
1515 TWENTIETH STREET Telephones: Sunset, Main 131; Capital 131

Chandler Bartlett B, moved to Seattle, Wash.
Chandler Charles, painter, rms 725 G.
Chandler Roswell N, decorator, r 2210 I.
Chanett Frank X, lab r 2002 11th.
Chanett Levi C, appr S P Co, b 2002 11th.
Chanett Nora, clk, b 2002 11th.
Channel Sadie E, nurse 108½ Slater's Addition, rms same.
Chapin Wm C, pres Sac Pipe Works, r Sutter Club.
Chapin Wm W, vice-pres Miller-Chapin-Enwright Co and mngr Sac Pipe Works, rms Sutter Club.
Chapman Alfred S, tmstr, r 612 E.
Chapman Annie, tchr, b 1115 21st.
Chapman Arthur, lab, r 215 T.
Chapman A, sealer S P Co frt.
Chapman Benjamin B, mach S P Co, b 2825 H.
Chapman Charles H, moved to San Francisco.
Chapman Della (wid James R P), r 1115 21st.
Chapman Edward C, clk S P Co, rms 1116 7th.
Chapman Mrs Evelyn, r 1303 H.
Chapman Florence A, tchr Jefferson Primary School, b 1303 H.
CHAPMAN FRED W, Asst Supt Weinstock, Lubin Co, r 2407 J.
Chapman George R, painter S P Co, r 609 N.
Chapman George W, car inspr S P Co, r 1122 E.
Chapman Henry, car repr S P Co, r 310 12th.
Chapman Jennie (wid Justis O), laundress Sac Laundry, b 3116 W.
Chapman John M, salsn Weinstock, L & Co, r 1427 8th.
Chapman Lawrence H, asst bkpr Friend & Terry Lbr Co, r 1908 O.
Chapman Lee F, died Sept 15, '06, age 24.
Chapman Lewis L, cond Sac E G & Ry Co, r 1111 28th.
Chapman Miranda M (wid Isaac), r 2825 H.
Chapman N Allen, optometrist Chinn-Beretta Optical Co, b 1128 10th.
Chapman Ray J, asst Cal Gas & Elec Corp, rms 1406 11th.
Chapman Rayburn, printer, b 1115 21st.
Chapman Thurman G, clk, b 2825 H.
Chapman T J, lab, b 311 K.
Chapman Virginia U (wid Howard), b 2529 J.
Chapman Wallace W, carriage painter, b 1122 E.
Chapman Wm, messr Sunset Tel Co, b 1115 21st.
Chapman Wm E, clk John Cossich, r 2400 K.
Chapman Wm W, mach, b 2825 H.
Chapman Willis T, student, b 2407 J.
Chappe Rose E (wid Joseph), r 1614 N.
Chappell Albert G, mach Schaw-Batcher Co, r 502 8th.
Chappell Blanche M, clk C P Nathan Co, b 502 8th.
Chappell Ernest B (Schneider, Chappell & Jones, r 2725 I.
Chappell George H, clk Turclu Hotel, rms 805 K.

Golden State Band
Music Furnished for All Occasions
B. E. IGNBERRY, Mgr.
Sunset, Oak 8886
1007 K Street

Woey Yon Low
CHINESE RESTAURANT & CAFE
First-Class in Every Respect
921-923 THIRD STREET

The Sunday Evening Leader
Delivered to any part of the City or Oak Park at 25 Cents per Month
LARKIN & SON, PUBLISHERS - 307 J STREET

Chappell John, boilermkr S P Co, r 804 K.
Chappell Martin, pipemkr Schaw-Batcher Co, b 729 J.
Chappell Rachel C, tchr Fremont Primary School, b 2431 L.
CHAPPELL RAYMOND E (Chappell-Nelson Co), r 2205 L. (See under Transfer Cos.)
CHAPPELL-NELSON CO (Raymond E Chappell, Niles V Nelson), Trucking, Forwarding and Warehousing; Tels Sunset Oak 1141, Capital 1087, 126 J. (See under Transfer Cos.)
Charboneau Carlton, pipe fitr S P Co, rms 521 8th.
Chargin Louis, lab S P Co, r 217 O.
Chargin Theodore, hlpr Union Iron Wks, r 217 O.
CHARLTON E P & CO, C J Nealis, Mngr 5, 10 and 15-Cent Store, 522-524 K.
Charlton Harry, train dispatcher S P Co, r 1119 P.
Charleville Robert F, carriage painter 2019 O, r same.
Charnel Frederick M, helper S P Co, r 1325½ 9th.
Charter Carl D, trav agt Mebius & Drescher Co, r 1613 K.
Charters Frankie, pckr Pacific Coast Bis Co, b 1017 F.
Chase Mrs A H, b 516 8th.
Chase Daniel P, cornicemkr Sinclair & Bessey, rms 719½ J.
Chase Edwin R, letter carrier P O, r 1724 16th.
Chase Guy H, dep clk Dist Court of Appeals, r 814½ K.
Chase James H, painter S P Co, r 610 14th.
Chatfield Andrew O, carp, r 2408 P.
Chatfield Oliver B, student, b 2408 P.
Chatterton Charles H, carp, r 3331 Olive av.
Chatterton Earl, porter Ennis, Brown Co, rms 1323 J.
Chatterton George, r 914 6th.
Chatterton Wm, carp, r 3005 Madrone av.
Chaty Adolph, r 1530 J.
Cheadle Ernest R, brakeman S P Co, r 1106 G.
Cheeny Edward, watchman, rms 1122½ J.
Cheiros Madam, clairvoyant, b 900 8th.
Cheke Edward, elec J A Crombach, rms 624 J.
Chemical Co's (See miscellaneous dept.)
Chenard J M, floor walker Weinstock, L & Co, r Rose cor Crocker av.
Chenett Nora, clk Weinstock, L & Co, b 2002 11th.
Cheney Ansel B, clk Schaw-Batcher Co, r 1225 K.
Chenu Charles J, emp State Printer, r 2612 J.
Chenu Mamie, dressmkr The Nonpareil, b 2612 J.
Cheynoweth Mrs Norma, r 2218 H.
Chevalier Romero R, clk S P Co, r 1014 23d.
Chevalley Aime, mineral waters 420 L, r same.
Chiappa Mariano, peddler, r 209 3d av.
Chiapucci Alexis, lab S P Co, r Broderick.
Chiarito Joseph, lab City Street Dept, r 1211 C.
CHICAGO CASH STORE, L B Hinman Propr, 3410 Magnolia av.

GENERAL CONTRACTOR AND BUILDER
SEE PAGE
N. Harvie
2200 O STREET { TELEPHONE: SUNSET VALE 9082 } SACRAMENTO, CALIFORNIA

HENRY McCLAIN BRICKLAYER AND CONTRACTOR
Mantels and all kinds of Job Work promptly attended to
1208 Whitney Ave., bet. Q and R Phone, Capital 1031 Sacramento, Cal.

PHOENIX FLOUR THE BEST

Chicago, Rock Island & Pacific Ry Co, Harry H Derr trav frt and pass agt, 1009 2d.
Chief Engineer Fire Department, H A Guthrie, 1017 5th.
Childers Alfred L, driver Capital Dairy, r 1528 D.
Childers Grant A, barber 1027 6th, r 1905 N.
Childs Irma, b 621 18th.
Childs John R, horseshoer 1416 21st, r 621 18th.
Childs Wm J, b 1613 H.
Chimson Arthur E, mach S P Co, b 1228 D.
Chimson Maria (wid Edward), r 1228 D.
Chimson Thomas C, carp, b 1228 D.
Chin Goon, barber shop 912½ 3d, r same.
Chinese Empire Reform Assn, 218 I.
Chinese Free School, Mrs Nina Arndt prin, 1012 I.
Chinese Methodist Episcopal Mission, 915 5th.
Chinn-Beretta Optical Co, F C Chinn, pres; I A Beretta, sec; 526 K.
Chinn C E, moved to Oakland, Cal.
Chinn E S bkpr Chinn-Beretta Optical Co, b 811 L.
Chinn Fred C, optician 526 K, r 818 L.
Chinn Miss F A, bkpr Chinn-Beretta Optical Co, b 811 L.
Chinnick Mrs B C, nurse Sutter Heights Hospital.
CHIORINI JAMES, Mngr Sacramento Laundry, r 328 S.
CHIPMAN HON NORTON P, Presiding Justice Appellate Court, r 1431 I.
Chisholm L C, storekpr Western Hotel, b 209 K.
Chittenden Charles J, solr John Breuner Co, b 1504 J.
Chittick James J, comp, r 1614 6th.
Chlopeck A, moved to Truckee, Cal.
Chlopeck Erwin L, lawyer 610 K, b 1100 H.
Chonchite Peter, plumber Henry Sieferman.
Chong Lee, laundry 1407 J, r same.
Chong Sung, laundry 2201 O.
Chorley Gerald F, painter S P Co, r 2526 Carnegie av.
Chorley Oswald H, salsn, r 4007 Orange av.
Chowler George, porter, rms 803 M.
Chowler Rose, laundress Paris French Laundry, rms 803 M.
Chrisman Minnie, student, b 1025 Front.
Chrisman M Elizabeth, bkpr Singer Sewing Mach Co, b 1123 I.
Chriss Harry L., eng S P Co.
Christ John, rms 828 10th.
Christensen Lawrence, lab S P Co, rms 122½ K.
Christensen Louise S, artist, b 827½ N.
Christenson A, hlpr Union Iron Wks.
Christenson Thomas C, helper S P Co, r 718 alley P and Q.
CHRISTIAN BROTHERS COLLEGE, Brother Florinus Director, K sw cor 12th. (See right top lines.)
Christian D, lab S P Co.
Christian Henry, cond S P Co, r 2311 N.

Sacramento Wire Works
GASPER KRUTOSIK, PROP'R, 1811 TENTH ST.
TELEPHONE: CAPITAL 329, 3 BELLS
ALL KINDS OF ORNAMENTAL WIRE WORK AND FLORISTS' DESIGNS

WHITE'S TENT, AWNING & BAG CO. 1024 6th St. Sacramento
STORE AND RESIDENCE AWNINGS
Manufacturers of Canopies and Bags, Duck and Canvas Work of All Kinds:

NORTHWESTERN MUTUAL LIFE INSURANCE CO.
TELEPHONE: VALE 8721
S. F. McANEAR, District Manager, 610 K Street, Gerber Building

Christian J Henry, bkpr Sacramento Glass & Crockery Co, r 1216 21st.
Christian Science Reading Room, Mrs Delia Brooks librarian, 507 Bryte bldg.
Christiansen Thomas H (Reynolds & Christiansen), r 2018 J.
Christianson Claude, clk Sac Union, b 2101 L.
Christianson E Jedd, lineman Capital Tel & Tel Co, b 2103 L.
Christianson George H, grocer 2031 O, r same.
Christianson Jennie (wid Christian L), r 2103 L.
Christianson Laura B, opr Capital Tel & Tel Co, b 2103 L.
Christianson Raymond, carp S P Co, b 1211 4th.
Christie Isaac, drayman 207 J. r 1520 F.
Christie Robert, draying Hall, Luhrs & Co, r 1801 J.
Christie R B, trav agt Kirk, Geary & Co, rms 928 J.
Christie Thomas, mach S P Co, r 2130 O.
Christie Wm Mc, clk S P Co, r 3735 Magnolia av.
Christonia Batiste, lab, r 808 D.
Christophel Frank P, sec Union Republican Club, r 1326 K.
Christopher Arthur T, b 1219 18th.
Christopher Emma L (wid Nathaniel), r 1219 18th.
Chronicle (S F), 429 K.
Chrowe Wm D, patternmkr Union Foundry, b 914 N.
Chung Chin, laundry 1215 4th.
Chung Sing, laundry 1108 4th.
Church Anna, clk The Nonpareil, b 319 O.
Church Charles E, lab S P Co, r 319 O.
Church George W, died Sept 16, '06, age 73.
Church Ida, b 319 O.
Church Wm, clk The Ing & Allee Co.
Church Wm L, gardener Sac Elec G & Ry Co, r 319 O.
Churchill Frank (Churchill Orchestra), b 424 M.
Churchill Grant W, boatman, rms 923½ K.
Churchill John C, dancing tchr 424 M, r same.
Churchill John C Jr (Churchill Orchestra), b 424 M.
Churchill Orchestra (John C, John C Jr, Percy and Frank Churchill), 424 M.
Churchill Percy (Churchill Orchestra), b 424 M.
Churchill Sadie (Churchill Orchestra), b 424 M.
Churchman Charles W, cond Sac E G & Ry Co, r 2518 I.
Churchman George V, mach, r 2931 F.
Churchman John, lab S P Co, r 2518 I.
Churchman Jonathan C, carp S P Co, r 2411 J.
Churchman Louisa, died Feb 7, '06, age 85.
Churchman Thomas E, carp, b 2411 J.
Cifuentes Elvira pkr Castle Bros, b 1317 3d.
Cifuentes Gregory, pilot, r 1317 3d.
Cimahoff John, lab rms 621½ J.
Cioffi Giuseppe, grocer 701 L, r same.
Cioffi Rafaelo, clk J Cioffi, rms 619 O.
Cioli Nicholas M, locksmith 1125 2d, r same.

J. W. HALEY Contractor for all kinds Brick Work
2014 TENTH STREET SEE UNDER CONTRACTORS

Sacramento Typewriting Emporium
Typewriters, Supplies and Repairing SUNSET, OAK 8326 CAPITAL 713 1004 5th Street

Your Duty to attend to your duty at once.
To prepare a burial place, in ample time, for yourself and loved ones. EAST LAWN PARK CEMETERY Easy Payment Plan makes the way very easy for you
OFFICE: 605 J STREET.

Cippa Frederick T, undertaker W F Gormley, r 914 8th.
Cippa John J, cabinetmkr Suter-Hevener Mill & Mnfg Co, r 1130 P.
Cippa Wm P, carp, b 3006 J.
Cippo Mrs Giosepa, b 210 M.
Cirby Arthur A, fireman S P Co, r 1801 F.
CITIZENS' ALLIANCE, L T Mayhew Sec, 411 Bryte Bldg.
CITY ART GALLERY (E B Crocker), O bet 2d and 3d.
CITY ATTORNEY'S OFFICE, S Luke Howe, 426½ J.
CITY AUDITOR AND ASSESSOR, Fred W. Carey, 328½ J.
CITY BOARD OF EDUCATION, O W Erlewine, Sec; I O O F Temple.
CITY BOARD OF HEALTH, 426½ J.
CITY BREWERY (Sacramento Brewing Co), 12 ne H. (See left top lines.)
City Cemetery, Y ft 10th.
CITY CLERK, M J DESMOND, 328½ J.
CITY COLLECTOR, L H Spaulding, 328½ J.
CITY CORPORATION COUNSEL, D L Donnelly, Stoll Bldg.
CITY HALL, 426½ J.
CITY HOTEL, Gus Wilmunder Propr, 311 K.
CITY JUSTICE, John C March, I cor Front.
CITY LIBRARY, L W Ripley, I bet 7th and 8th.
CITY OYSTER HOUSE, Fred H Whitaker Prop, 503 K.
CITY PHYSICIAN, H L Nichols, 426½ J.
City Plaza, bet 9th and 10th and I and J.
CITY PLUMBING INSPECTOR, J W Guthrie, 426½ J.
CITY POLICE COURT, John C March Judge, I cor Front.
CITY POLICE STATION, I cor Front.
City Prison, I cor Front.
City Pump House, I cor Front.
City Receiving Hospital, I cor Front.
City Sanitary Inspector, Thomas H Davis, 426½ J.
City Superintendent of Cemeteries, John Hurley, 10th and Y.
CITY SUPERINTENDENT OF SCHOOLS, O W Erlewine, I O O F Temple.
CITY SUPERINTENDENT OF STREETS, D J Mannix, 426½ J.
CITY SURVEYOR, J C Pierson, 328½ J.
CITY TREASURER, C M Prodger, 328½ J.
CITY WATER ASSESSOR, John A Graham, 328½ J.
CITY WATER WORKS, H C Wolf Chief Eng, I near Front.
City Wharf, Front ft M.
Civitella Anna, clk Weinstock, L & Co, b 2330 10th.
Civitella Victor, lab City Cemetery, r 2330 10th.
Cizovich Nicholas, cook, r 422 L.
Clancy Frank, pressman J M Anderson, b 516 M.
Clancy John, horseman, rms 729 J.
Clancy Katherine, stenogr C A Bliss, b Davisville.

Capital Mach. and Auto Co.
Garage, 709-711 J St. { Sunset, Main 644 / Capital 733 } After Mar. 1st, 906, 908, 910 Ninth Street
Agents Mitchell Autos and Fairbanks-Morse Gasolene Engines

The Justice Sanitarium ✻ A Good Home for Invalids and Convalescents
MRS. BLANCHE ANDERSON, PROPRIETOR, 714 FIFTEENTH STREET
TELEPHONE. OAK 7686
SEE ADV. UNDER HOSPITALS

Steppan-Lewis Ladies' Orchestra
Mrs. LEO STEPPAN, Director | Tel. Sunset, Oak 8407
Music Furnished for all Occasions 826 Q STREET

JAMES R. COLEMAN General Painting
Art Wood Finishing, Graining, Staining
GOOD MATERIAL AND WORKMANSHIP.
RESIDENCE 2311 P STREET
SACRAMENTO - CALIFORNIA

Clancy Martin J, painter S P Co, r 1326 F.
Clancy Wm, clk Weinstock, L & Co, r 1326 F.
Clarendon The, Daniel G Coy propr, 621½ J.
Clark, See also Clarke.
Clark Acel B, egerman, r 2606 Coleman av.
Clark Albert E, bartndr 1023 3d, rms 1023½ same.
Clark Alfred O, millman Graf-Edler Co, r 1115 13th.
Clark Mrs Anna, r 2331 10th.
Clark Arthur W, (Clark & Henery), b Nash House.
Clark Billings A, b 516 23d.
Clark Charles A, fireman S P Co, rms 821 8th.
Clark Charles E, repr S P Co, r 1309 24th.
Clark Charles O, clk Earl Fruit Co, rms 731 J.
Clark Charles S, r 1028 I.
Clark Chauncey, clk State Board of Examiners, r 929 K.
Clark C, plumber Waterman, Davis & Curtiss.
Clark C B, clk S P Co frt.
CLARK C TODD, Pastor First Methodist Episcopal Church South, r 1427 J, Tel Vale 5791.
Clark Daniel, carp, r 1723 15th.
Clark Daniel B, molder S P Co, r 2111 N.
Clark Edgar, carp, r 905 G,
Clark Edgeton R, livery rear 1209 K, r 1232 J.
Clark Edwin C, carp, r 905 G.
CLARK ELIC L, Contractor for All Kinds of Cement Work and Concrete Construction 2014 8th, r same, Tel Sunset 7947. (See p 19.)
Clark Mrs Emma, helper Protestant Orphan Asylum, r same.
Clark Eugene A, r 101 Slater's addn.
Clark Frank, car insptr S P Co, r 1211 D.
Clark Frederick, Messr Ott Drug Store, rms 1317 6th.
Clark George A, mach S P Co, r 1125 H.
Clark Mrs George H, r 2630 M.
Clark George W, porter, r 210 K.
Clark Gladys H, clk Weinstock, L & Co, b 923 I.
Clark Gordon R, piper S P Co, r 903 D.
Clark Mrs Grace, helper Protestant Orphan Asylum, b 1816 K.
Clark G E, lab, rms 621½ J.
Clark Herbert, pressman, rms 828 6th.
Clark Hiram, clk, rms 1123 Front.
Clark Horatio D, carp S P Co, r 1125 H.
Clark Howard W, rms 620 10th.
Clark James, clk, rms 915 M.
Clark James, surveyor, rms 1015 7th.
CLARK JAMES E, District Manager Penn Mutual Life Ins Co 1006 4th, r 1214 25th. (See front edge.)
Clark James W, carp, r 1915 17th.
Clark Mrs Jennie M, conf 1231 J, r same.
Clark Jennie M, housekpr 516 23d.
Clark Jennie S, agent, b 1115 13th.

LUCE & LUCE
2430 10TH STREET
Importers and Dealers in Domestic and Foreign Marble and Granite, Tombs, Tablets, Monuments, etc.
PHONE, CAPITAL 92

CHRISTIAN BROTHERS' COLLEGE SELECT BOARDING AND DAY SCHOOL
K Street, S. W. Corner Twelfth Street, Sacramento, California

Clark John, woodwkr A Meister & Sons Co, r 918 K.
Clark John, fireman Sac Trans Co.
Clark John B, b 1116 9th.
Clark John W, r 516 23d.
Clark Kate (wid James L), r 1622 17th.
Clark Lena, student, b 2101 10th.
Clark Lester, r 2410 Orange av.
Clark Lilian, clk, b 1310 10th.
Clark Lilian E, stenogr State Board of Forestry, b 1013 10th.
Clark Loleta, clk Weinstock, L & Co, b 923 I.
Clark Mamie C, rms 923 I.
Clark Mrs Minnie, moved to Portland, Ore.
Clark Mrs M E, r 1310 10th.
Clark Nathan S, fireman S P Co, b 516 23d.
Clark Orlando, mattressmkr Wm H Burtiss, rms 1011 E.
Clark Pleasanton H, mngr Marsh & Hornlein, r 428 O.
Clark Raymond, clk Kirk, Geary & Co, b 523 N.
Clark Rexford, stripper Thomas McCabe, b 1028 I.
Clark Richard, driver Eng Co 1 S F D, r 503½ M.
Clark Robert M, gardener, b 2930 B.
Clark Rose E, clk S P Nathan Co, b 1810 21st.
Clark Russell P, draughtsman S P Co, b 1609½ F.
Clark Schuyler, barber shops 217 and 529 K, r 2230 J.
Clark S A, lab, rms 814 J.
CLARK THEODORE E (Burns, Clark & De Roza), r 1917 6th.
Clark Thomas F, emp S P Co, b 2121 Q.
Clark T H, carp, b 1201 J.
Clark Wallace J, trav agt A S Hopkins Co, b 1211 D.
Clark Wm R (Clark & Henery), r 1106 I.
Clark W L, clk Hale Bros, r 914 W.
CLARK & BOOTH CO Inc, H Edward Yardley, Pres; Wm A Crowell, Sec and Treas; Funeral Directors 1017-1019 4th; Tel Sunset Main 134, Capital 134.
Clark & Henery (Wm R Clark, Samuel Henery), gen contrs, 22 Stoll bldg.
Clarke Annie B, dressmkr, b 718 P.
Clarke Charles A, fireman S P Co, r 821 8th.
Clarke Edward B, gardener City Cemetery, r 2527 M.
Clarke Edward C, boltmkr S P Co, r 1815 C.
Clarke Florence N, b 718 P.
Clarke Joseph F (Clarke & Maloney), r 920 W.
Clarke Josephine E, bkpr Castle Bros, b 718 P.
Clarke Milton H, cond S P Co, r 315 11th.
Clarke Nannie M (wid Oliver), r 718 P.
Clarke Oscar H, boltmkr S P Co, b 318 12th.
Clarke Sue M, matron Marguerite Home for Aged Women, r 1617 7th.
Clarke Vella, milliner Weinstock, L & Co, b 428 O.
Clarke Wm E, mach S P Co, r 812 P.

INDEPENDENT LOCAL AND LONG DISTANCE TELEPHONE

The Competition of The Capital Telephone Company has made for Cheaper Rates, Better Service and continued effort toward improvement, while the Telephone as a Monopoly simply made for High Rates, Bad Service and Stagnation.

Andrew Moser
820 R STREET
Vault and Cess-Pool Cleaning
Call me up—Capital, 351-5 bells

WM. A. LANGLEY
AGENT FOR STERLING BICYCLES
1025 TENTH STREET - - PHONE, OAK 4791
UMBRELLAS
Repairing and Recovering

CLARKE & MALONEY (Joseph F Clarke, Lawrence F Maloney), Wines, Liquors and Cigars 1500 K.
CLARKEN RICHARD M, Township Justice and Attorney at Law 608 I, rms 1126½ 6th.
Claudius Peter, r 1431 G.
Claughley David, lab Wright & Donnely, b 502½ N.
Clausen Anna, bkpr Cascade Laundry, b 910 9th.
Clausen Chris A, barber C J Wixson, rms 910 9th.
Clausen Louis, tailor The Wardrobe, r 1710 13th.
Clausen Martha, stenogr, rms 910 9th.
Clauss Edward H, b 1706 I.
Clauss John (Clauss & Kraus), r 1706 I.
Clauss John M, butcher Clauss & Kraus, b State House.
Clauss Moritz R, r 3227 Orange av.
Clauss & Kraus (John Clauss, Frank L Kraus), meats 1700 I.
Claussen Frederick J, elec S P Co, b 815 17th.
Clay Ammon, clk Cal State Bank, r 2500 H.
Clay Sarah (wid Charles), r 1728 P.
Clays F, clk Baker & Hamilton, b 1209 4th.
Clayton David H, clk Owl Van & Storage Co, r 210 19th.
Clayton Francis M, emp Cudahy Pkg Co, r 1016 K.
Clayton Jeremiah H, harnessmkr, r 406 L.
Clayton John W, car insptr S P Co, r 1309 D.
Clayton Lyle G, switchman S P Co, b 1721½ 12th.
Clayton Minnie L, clk Hale Bros, b 1721½ 12th.
Clayton P Calvin, clk E McEwen, r 523 P.
Clayton Sarah E (wid Marion F), b 1126 7th.
Clayton Zebulon, carp, r 1721½ 12th.
Clear Charles H, moved to Roseville, Cal.
Cleary George A, laboratorian Cal Gas & Elec Corp, b 612 M.
Cleave J, car opr Sac Elec G & Ry Co, r 2000 K.
Cleek Paul, brakeman S P Co, r 1011 Q.
Clegg Mrs Mary, r 1329 F.
Clegg Richard H, popcorn, b 922 O.
Clegg Roy E, optician Chinn-Beretta Optical Co, b 1329 F.
Clemence Stephen, rms 829 O.
Clemens, see also Clements.
Clemens Henry J, cigarmkr Knowls & Posner, r 1725 13th.
Clements Mrs Mary , b 315 18th.
Clemens Pearl L, clk C P Nathan Co, b 619½ H.
Clemens Wm S, cond S P Co, rms 829 J.
Clement Albert T, tailor Nicholas Becker, r 1124 8th.
Clement Augustus R, salsn C M Campbell, r 1322 16th.
Clement Bernard, appr Scott, Lyman & Stack, b 523 L.
Clement Perry L, r 523 L.
Clement Zollie C, moved to Oakland, Cal.
Clements Alexander W, eng S P Co, r 914 22d.
Clements C, carpet lyr H W Rivett.
Clements Joseph, driver Ann Arbor Bakery, r 619½ H.
Clements Wm, rms 1123 Front.

Hall Electrical Works
STORAGE BATTERIES CHARGED AND REPAIRED
Everything Electrical ✻ Country Orders Solicited
1237 J STREET
Telephone: Sunset, Oak 1831

Brown & Gordon
1410 E STREET
See Page
STORE, OFFICE AND BANK FIXTURES
GENERAL MILL AND CABINET WORK

H. P. HARDMAN, Merchant Tailor
525 J STREET. - - - - Telephone: Sunset, Vale 7832

Cleveland B E, driver Weinstock, L & Co, r 3717 Sacramento av.
Cleveland Mrs Della, furn rms 1022½ 3d, r same.
Cleveland Forest W, clk Hale Bros, b 1520 L.
Cleveland Mary, cook Park View Hotel, r 3717 Sacramento av.
Cleveland Richard, waiter 1019 2d, rms 1019½ 2d.
Cleveland Witherford, carp, r 2901 X.
Clewe Johann F, tchr High School, r 1016 N.
Clifford Harry, boilermkr S P Co, r 1714 14th.
Clifford Hattie (wid Christopher), r 1809½ 14th.
Clifford James E, helper S P Co, b 1809½ 14th.
Clifford Wm J, appr, b 1809½ 14th.
Clifton Archibald W, clk Weinstock, L & Co, r 711 N.
Clifton Charles H, pipemkr Schaw-Batcher Co, b 619 G.
Clifton Clarence E, clk S P Co, b 1722 9th.
Clifton George, bartndr 601 K, rms 613½ J.
Clifton James L, boilermkr S P Co, r Broderick.
Clifton Thomas K, mech S P Co, b Broderick.
Climm Frank switchman S P Co, r 1624 7th.
Cline Charles M, buyer Mohr & Yoerk Pkg Co, r 2430 N .
Cline Daniel, lab Cudahy Pkg Co, r 1230 J.
Cline Eva, laundress Mason's Laundry, r 1716 9th.
Cline Lizzie, clk, rms 410 J.
Clinkenbeard Wm E (Clinkenbeard & Wood), r 703 L.
Clinkenbeard & Wood (Wm E Clinkenbeard, Charles E Wood), paper hanging and painting 703 L.
Clippinger A Theodore, mech S P Co, r 1504 J.
Clippinger Don M, student, b 721 G.
Clippinger Lloyd M, carp, r 721 G.
Closson Elihu B, foreman paint shop S P Co, r 2616 N.
Clotfelter George A, r 917 I.
Clough Elizabeth (wid C W), r 630 M.
Clough Harry (J Guinn Mnfg Co), r 1102 T.
Clough Orin C, stripper Western Cigar Factory, b 5th av nr East av.
Cluady George J, horseshoer, rms 1123 Front.
Cluck Mae J, stenogr Waterhouse & Lester Co, r 521 Q.
Cluck Roy, helper Buffalo Brew Co, r 2003 O.
Clunes Edward, clk W P Fuller & Co, r 225 alley S & T.
Clunie Building, K cor 8th.
Clunie Theatre, Charles P Hall propr and mngr, 811 K.
Clyma W, brakeman S P Co.
Coady Edward J, carp, rms 817½ 2d.
Coale George H, elec Hoit's Elec Works, r 1226 P.
Coan Wm A, emp City Hotel, rms 311 K.
Coates George K, printer State Printer, r 2213 N.
Coates Harry E, painter S P Co, rms 820 K.
Coats Wm, carp S P Co, r 1329½ E.
Cobarrubia Mrs Jennie, furn rms 1214 4th.
Cobb Harry S, moved to San Francisco.

A. VAN ZEE
2707 EYE STREET (TELEPHONE CAPITAL 619, 3 BELLS) SACRAMENTO, CAL.
General Contractor and Builder
SEE PAGE

Get Your Tamales at Johnson's Tamale Grotto
1011 NINTH ST. Spanish Dishes a Specialty Phones: Sunset, Vale 6801 Capital 247-2b

PRINTING ●●●●●●●●● Book and Job and Advertising Novelties LARKIN & SON 307 J STREET BOTH PHONES 324

Coburn F G, painter C H Krebs & Co.
Coburne Ella, waiter, rms 805 K.
Cochenouer Lorne E, clk, b 1223 K.
Cochran John J, moved to Ashland, Ore.
Cochran Rev John, moved to San Jose, Cal.
Cochran J, salsn Weinstock, L & Co, b State House Hotel.
Cochran Mary (wid Robert), r 2200 O.
Cockrill Elenor, mngr, rms 915½ K.
Cody Thomas A, foreman The Bee, r 2631 I.
Cody Wm H, r 2721 I.
Codyer Mary (wid Martin), r 825 alley O and P.
Coe John B, trav agt, r 1414 O.
Coe Priscilla (wid Wm A), r 2321 H.
Coelho Manuel S, lab, r 1920 4th.
Coffey Edward F, blksmith S P Co, b 2507 G.
Coffey John, rms 1016 K.
Coffey John H, carp S P Co, r 1404 3d.
Coffey Mamie, folder State Printer, b 1121 12th.
Coffey Martin, r 2507 G.
Coffey Wm J, roller S P Co, r 600 23d
Coffield May, stenogr, b 914 14th.
Coffield Peter N, elec, r 914 14th.
Coffin Percival H, cook 1500 K, r 1623 J.
Coffman Emma J, clk Hale Bros, b 913 P.
COFFMAN FRANKLIN H, Interior Painting and Hard Wood Finishing, Pianos Repolished, All Kinds of Furniture Repaired and Refinished 1225 6th, Tel Sunset Vale 9621, r same.
Coffman Jane (wid Wm D), r 913 P.
Coffman Myrtle I, clk Hale Bros, r 913 P.
Coffman V, eng S P Co.
Coger Ellen (wid Benjamin), b 2230 I.
Coggshall Ralph E, painter S P Co, b 811 L.
Coghill Wm, bkbndr State Printer, rms 410½ J
Coglan Annie (wid Charles M), b 1214 O.
Coglan Henry, brakeman S P Co, rms 421½ J.
Coglan John J, lawyer Devlin & Devlin, rms 1320 7th.
Coglan P H, brakeman S P Co.
Cogswell James, gardener, rms 1123 Front.
COGSWELL WM E, Sec Atkinson's Sac Bus College, r 609 12th.
Cohan Montague N A, rabbi B'nai Israel Temple, r 1528 O.
Cohen Albert, musician, rms 707 L.
Cohen Carrie, clk, b 922 22d.
Cohen Isidor, cigars and tobacco 326 J, rms 1222 10th.
Cohen Jennie, clk Weinstock, L & Co, b 922 22d.
Cohen Michael, tailor 1020 4th, r same.
Cohn Aloysius S, bkpr The Nonpareil, r 310 O.
Cohn Benjamin clk M Hirsch & Son, b 1312 O.
Cohn Bros (Wm H, Richard T), cigars 830 J.

OAK PARK
Sacramento Electric, Gas & Ry. Co., Props.
THE AMUSEMENT RESORT OF SACRAMENTO. Skating Rink, Shooting Gallery, Penny Arcade, Toboggan Slide, Refreshment Stands, Etc. Other Amusements in course of construction.
WALTER SMITH, Manager. Office OAK PARK THEATRE

SACRAMENTO PLANING MILL & FURNITURE CO., Inc., MILL WORK
Glass, Glazing, Counters, Wood Turning, Stair Builders and Novelty Wood Work. Tels. Capital 444-3b; Sunset, Oak 4131. 6th and R Streets

Latourette & Fical
PLUMBERS, GAS FITTERS TINNERS, STEAM FITTERS
Phone, Red 881 ❀ ❀ 3431 Sacramento Avenue, Oak Park

Cohn Caroline, seams Theodore Schoefer, r 1314 F.
Cohn Mose, mngr Breuner Bros, r 2401 N.
Cohn Philip C, pres Consumers Mutual Supply Co, r Folsom.
COHN RICHARD T, County Recorder, Hall of Records, r 727 8th.
Cohn Mrs R, second-hand goods 1111 2d, r same.
Cohn Wm, student, b 820 N.
Cohn Wm H (Cohn Bros), rms 1126½ 6th.
Cohoe James A, moved to Santo Cruz, Cal.
Cok James, cook 805 K.
Cokely Frances I, clk Weinstock, L & Co, b 3210 Madrone av.
Cokely Francis P, poultry, r 3210 Madrone av.
Cokely Frank, clk Home Pattern Co, b 3210 Madrone av.
Coker Robert S, foundry S P Co, r 2824 P.
Colburn Avery, helper Arnold & Giles, b 1222 J.
Colby Ida M, rms 328 K.
Colclough Dudley K, asst bkpr Sac Bank, b 1717 H.
Colclough Ralph M, salsn A S Hopkins Co, r Broderick.
Colclough Wm H, acct Sac Bank, r 1717 H.
Cole Cary T, fireman S P Co, r 917 K.
Cole Charles, tmstr Adams-Booth Co, r 2918 J.
Cole David V, clk Henderson-Longton Co, b 2825 Bonita av.
Cole David V, clk, r 2825 Bonita av, Highland Park.
Cole Mrs Elizabeth, ironer Cascade Laundry, r 2025 O.
Cole Emma, opr Sunset Tel Co, b 917 K.
Cole Ethel, clk S P Nathan Co, b 1617 M.
Cole Frank, brakeman S P Co, b 1617 M.
Cole George, elec, rms 1115 9th.
Cole George, clk Jost-Beesley Co, r 3738 Cypress av.
Cole James, nurse 628 I, r same.
Cole Robert, elec, b 1617 M.
Cole Wiley, eng S P Co, r 321 13th.
Coleman A B, b 209 K.
Coleman Allyn G, messr W, F & Co Exp, r 1910 O.
Coleman Mrs Annie E, b 1910 O.
Coleman Codie S, painter S P Co, b 1931 C.
Coleman Ethel, tel opr Sunset Tel Co, b 1931 C.
Coleman Ida H, nurse 1931 C, b same.
Coleman James, plumber S P Co, r 519 O.
Coleman James P, bartndr 1401 Front, rms same.
COLEMAN JAMES R, General Painting, Contractor, Decorating, Frescoing, Paperhanging, Etc, 2311 P, r same. (See left side lines and p 21.)
Coleman John H, r 1931 C.
Coleman Michael, glazier W P Fuller & Co, r 416½ M.
Coleman Montie, opr Sunset Tel Co, b 1012 K.
Coleman Richard W, pipemkr Schaw-Batcher Co, b 1531 D.
Coleman Wm F, plasterer, rms 729 J.
Colgan Edlo M, b 1515 H.
Colgan Helen B, b 1515 H.

BRAND-McCLELLAND CO. REAL ESTATE and INSURANCE
426 J STREET Telephone: Oak, 4532 Capital 1121
OAK PARK BRANCH OFFICE OPPOSITE PARK ENTRANCE—Tel., Red 532; Capital 481-5 Belle

SACRAMENTO PLANING MILL & FURNITURE CO., Inc., MILL WORK
Sash, Doors, Frames, Screens, Mouldings, Etc.
Telephones, Capital 444-3b; Sunset, Oak 4131. SIXTH and R STREETS

MENEFEE & CO. ✲ 724 K STREET ✲ BOTH PHONES
FRESCO PAINTING - DECORATING - INTERIOR FINISHING

COLGAN EDWARD P, died Nov 20th, age 50 years.
Colgan Evelyn, b 1515 H.
Colgan Mrs Mary E, clk State Controller, r 1515 H.
Colgan Ralph W, b 1515 H.
College Orchestra, Sacramento Institute K cor 12th.
Coller Leon, butcher Clauss & Kraus, r 2319 P.
Collier Mary (wid Wm), b 430 O.
Collier Oliver S, carp, b 1330 N.
Collier Walter L, brakeman S P Co, r 211 5th av.
Collins Andrew, carp S P Co, rms 702 9th.
Collins Arthur N, clk S P Co, b 1301 H.
Collins Bryan, lab, b 112 J.
Collins Carroll, b 712 I.
Collins Charles B, trav agt A A Van Voorhies & Co, r Portland, Ore.
Collins Cornelius W, r 831 E.
Collins Elmer, clk S P Co, b 1301 H.
Collins Frank, concrete wkr, r 1014 N.
Collins George E, cond S P Co, r 417½ K.
Collins Mrs George E, furn rms 417½ K, r same.
Collins Harry, messr F S Ott, b 1022½ 5th.
Collins Herold, laundry wkr Sac Laundry, b 2626 M.
Collins Ida, folder State Printer, b 712 I.
Collins James C, driver Cap Van & Stg Co, r Rose av Oak Park.
Collins John, colr Nat'l Bank of D O Mills & Co, b 201 J.
Collins Rev John M, pastor Shiloh Baptist Church, r 522 R.
Collins Josephine H (wid Louis), r 712 I.
Collins Marion G, cond S P Co, r 1609 P.
Collins Minnie (wid Timothy), dom, rms 914½ 12th.
Collins Robert, furnaceman S P Co, r 611 P.
COLLINS WM C, Reporter The Bee, r 714 18th.
Collins Wm H, agt California Ins Co, r 3614 Magnolia av.
Collins Wm L, r 2626 M.
Colombino Bernardo, tailor O Giorgi & Son, b 1314 2d.
Colombo Annie (wid Martin), r 415 N.
Colonial The, 700 L.
Colson Edward, rms 314½ J.
Colson Maude, b 2127 K.
Colter George W, gardener, r 916 O.
Columbia Phonograph Co, Max Sittenfeld mngr, 823 J.
Columbian Broom Factory (A S Hopkins Co), Jacob J Fisher mngr, 520 I.
Columbus J L, ironwkr S P Co, rms 225 M.
Colusa House, Mrs E L Bailey propr, 1108 4th.
Colvor Adolph, tmstr, b 3404 Y.
Colwell S Lindley, r 1428 F.
Collyer Norman, asst eng S P Co.
Combellach G H, meat cutter Harry Schulmeyer, r 1314 3d.
Comber James E, blksmith, r 1931 9th.

DR. T. W. HING
Chinese Physician and Surgeon
Both Phones (See Tel. Book)
Office: 725 J Street
Office Hours: 9 to 11 a. m. and 1 to 3 and 7 to 9 p. m.
EYE, EAR
NOSE and THROAT
Cures Appendicitis, Stomach
Kidney and Chronic
Ailments without Operation

NAYLOR SONS & CO., 15th Street Bet. R and S ENGINEERS AND MACHINISTS
GASOLENE ENGINES FOR LAUNCHES AND AUTOS

Sacramento Foundry and Machine Works
FRONT AND N STREETS SACRAMENTO

Comber Malachi M, carp, r 2117 9th rear.
Combs Claude A, draughtsman S P Co, rms 715 I.
Combs Mrs Dudley M, hair store 815 K, r 1002½ J.
Combs Dudley M (Lovgren & Combs), r 1002½ J.
Commercial Hotel, Louis Caffaro propr, 231 I.
COMMISSIONER OF PUBLIC WORKS, Frank D Ryan, Commr, Elk Bldg, after Jan 1st State Capitol.
Compagnoni Joseph, bottler Buffalo Brew Co, b 2121 Q.
Coms J W, elec Sac River Supply Co.
Comstock Adelbert, trucker, b 617 F.
Comstock Alta (wid Warren), basket mkr Cal Mnfg Co, r 421 12th.
Comstock David E, agt, r 617 F.
Comstock Edward E, clk, b 421 12th.
Comstock Katherine (wid Elijah), r 1511 18th.
Comstock Nellie I, student, b 421 12th.
Comstock Sophia P, tchr High School, r 1629 G.
Comstock Wm D, supt City Cemetery, r 1629 G.
Comstock Wm E, cigars, candy and notions 1008 K, r same.
Concordia Hall, 714-716 I.
Condrey James M, master mariner Sac Trans Co, b 2731 G.
Conelli D, lab S P Co.
Coney Elkan (Coney's Loan Office), r 1215 7th.
Coney Julia G (Coney's Loan Office), b 1215 7th.
Coney's Loan Office (Elkan and Julia Coney), pawnbrokers 313 K.
Congdon Charles A, eng S P Co, r 1012 E.
Congdon C H, asst County Surveyor, r 811 H.
Congdon Dora E, b 1012 E.
Congdon Edward M, clk W, F & Co, r 1525 K.
Congdon Walter T, fireman S P Co, b 1012 E.
Conger Harry E, eng S P Co, r 624 12th.
Congrave Kate (wid James), b Broderick.
Congrave Walter, tmstr, b Broderick.
Conity Wm J, mach S P Co, r 829 F.
Conklin Bert L, carp, r 3614 Madrone av.
Conklin Grace, bkpr Shasta Water Co, r 1320 19th.
Conklin Susan M (wid Alonzo), r 1320 19th.
Conklin Theodore A, waiter, b 3710 Magnolia av.
Conklin Wm, r 3710 Magnolia av.
Conlan Wm, lab, r 713 L.
Conley Catherine A, b 1712 E.
Conley Edward, painter, r 3118 Olive av.
Conley Etta, opr Sunset Tel Co, b 1318 7th.
Conley Frank, stevedore S P frt, b 112 J.
Conley John, bridge insptr S P Co, r 2401 I.
Conley John, lab S P Co, rms 1025 Front.
Conley Mabel W, clk, b 1712 E.
Conley Naomi G, packer, b 808 E.
Conley Patrick F, eng S P Co, r 1712 E.

Greer's Band and Orchestra
MUSIC FURNISHED FOR ALL OCCASIONS
R. N. Greer, Leader
821 TWELFTH STREET
SACRAMENTO, CAL.
Phone, Sunset, Oak 9061

Singer's Private Sanitarium
512 O Street Tel., Sunset, Main 395 See adv. under Hospitals

A. E. JOST GENERAL SUPPLY AGENCY
I SUPPLY EVERYTHING
1012 K ST., SACRAMENTO

McLAUGHLIN DRAYING CO. INC.
SACRAMENTO, CALIFORNIA
TELEPHONES: SUNSET, MAIN 433
CAPITAL 701
RESIDENCE PHONE
SUNSET, VALE 5121

Conley Wm E, lab S P Co, r 808 E.
Conlon Bernard, tailor, r 1615 10th.
Conn Chauncey B, plumber 920 8th, r 2010 L.
Conn Frank H, auditor Sac Bank, r 2501 J.
CONNECTICUT MUTUAL LIFE INS CO, Julius L Allen Agt, 611 J.
Connell Catherine (wid James), b 401 13th.
Connell Patrick, lab, rms 1401 Front.
Connell W A, fireman S P Co.
Connelly Emily, cashr H S Crocker Co, b 1309 L.
Connelly Fannie C, died Jan 24-06, age 62.
Connelly Frances, tchr Kindergarten School, b 1309 L.
Connelly Joseph D, stableman, rms 1415 J.
Connelly Martin S, leather wkr A A Van Voorhies & Co, r 1126½ 6th.
Conners Dennis, mach S P Co, r 1621 M.
Connolly Daniel, tmstr, rms 413 O.
Connolly Mrs Mary, r 312 O.
Connolly Robert A, cond S P Co, r 1220½ E.
Connor Edna, b 1510 M.
Connor Eva, b 1510 M.
Connor Henry O, emp T Blauth Sons, r 1317½ 4th.
Connor John, cond S P Co, r 1510 M.
Connor Margaret (wid Francis E), b 1910 I.
Connor Mary A, furn rms, r 510 M.
Connor Mildred, b 1510 M.
Connor Naomi, boxmkr, b 1220 F.
Connor Richard A, cement wkr, b 1910 I.
Connor Ruby E, clk Weinstock, L & Co, b 918 S.
Connor Thomas R, fireman S P Co, rms 824 J.
Connor Wm W, janitor Capital Primary School, r 918 S.
Connors Daniel, bartndr 225 K, rms 216 M.
Connors Eugene L, meat cutter M Emerine, rms 306½ K.
Connors Michael F, cement wkr, r 1223 F.
Conover Armeda B, stenogr Castle Bros, b 1606 L.
Conover G Clinton, clk Hale Bros, r 818 17th.
Conover James F, mach, r 1606 L.
Conrad Andrew J, fisherman, r Broderick.
Conrad Clarence E, boilermkr S P Co, b Broderick.
Conrad Cornelius C, salsn Weinstock, L & Co, r 1007 T.
Conrad Hanna M (wid George), r Broderick.
Conrad Ira S, appr Cowles & Simpson, b Broderick.
Conrad John, coppersmith S P Co, r 1402 Q.
Conrad John, bartndr 1023 3d, r Broderick.
Conrad Louise J, tchr Harkness Grammar School, b 1402 Q.
Conrad Wm, lab, rms 1117 Front.
Conrade Albert J, carp, r 619 16th.
CONRADT EDWARD, General Contractor and Builder 2916 26th, Highland Park, r same. (See p 12.)

W. S. Simmonds
920 J AND 1322 I STREETS
GENERAL PAINTING CONTRACTOR AND PAPERHANGING
SEE PAGE

First - Class Work
Up-To-Date Laundry Co.
Curtains and Blankets
1220 S STREET PHONE, OAK 7951

Conradt Edward jr, helper Suter-Hevener Mill & Mfg Co, b 2916 26th.
Conran Ira M, r 804 Q.
Conran Jennie (wid John), r 1212 10th.
Conro Saraphine L, cement wkr, r 1423 19th.
Conservative Life Ins Co (see Pacific Mutual Life Ins Co).
CONSERVATORY OF MUSIC, Mrs Laura C Walters, Musical Director, Piano, Singing, Voice Culture, Violin, Guitar, Banjo and Mandolin, 1006 7th.
Considine Daniel A, call fireman S F D, b 1715 K.
Considine Daniel J, janitor Sutter School, r 1715 K.
Considine Ellen, tchr Jefferson Primary School, b 1715 K.
Considine Jerome A, clk P O, r 1715 K.
Considine John, pilot Sac Trans Co, r San Francisco.
Considine John A, fireman S P Co, b 1715 K.
Considine Michael, lab, rms 1123 Front.
Considine Wm C, b 1715 K.
Consiglieri Anna (wid Lougi), r 224 N.
Constantine Pearl, stenogr F M Jones, b 411 10th.
CONSUMERS MUTUAL SUPPLY CO, P C COHN, Pres; John Haub, Vice-Pres; Morgan Morgan, Sec and Mngr; B Lightner, Treas; Ice Manufacturers, Cold Storage, Wholesalers and Jobbers in Wines, Liquors and Beers, D ne cor 8th, Both Tels 75.
Contell James H, contr 2028 J, r same.
Content Manuel S, tmstr Henderson-Longton Co, r 1715 2d.
Contente John S, grocer 1831 3d, r alley R S
Continental Fruit Express, Charles B Dewees mngr, 1006 2d.
Contner James E, mach S P Co, r 721 H.
Contner Leslie C, student, b 721 H.
CONTROLLER OF STATE, State Capitol.
Conway B, lab S P Co.
Cook Ada M, clk C P Nathan Co, b 1904 F.
Cook Adelbert E, lab S P Co, r 609 13th.
Cook Anna (wid Thomas), nurse, b 205 1st av.
Cook Anna, clk Hale Bros, b 1602 8th.
Cook Arthur D, stevedore S P Co frt, r 2604 G.
Cook Arthur E, lineman Sac Elec G & Ry Co, b 2612 G.
Cook Charles B, trav agt, r 1904 F.
Cook Curtis D, farmer, r 2411 Dallas av.
Cook Edward T, helper Waterman, Davis & Curtiss, r 1510 8th.
Cook Ellis, porter The Nonpareil, b 315 P.
Cook Elmer C, brklyr, r 1218 Q.
Cook Emma J (wid John), dressmkr, r 1018 24th.
Cook Florence H, housekpr, b 2612 G.
Cook George N, mngr T H Cook & Co, r 1717 M.
Cook Harry W, melter S P Co, r 1326 17th.
Cook Hiram, r 807½ J.
Cook Howard, porter State Calitol, r 1626 L.
Cook James, chef, rms 619 10th.

The "Ute" Advertising Sign Co. No. 906 7th St.
SIGNS OF ALL DESCRIPTIONS
H. W. CARR, MGR.
Manufacturers and Handlers of Pressed and Stamped Advertising Signs

Telephones Sunset Vale 7721 Capitol 153
Capitol Furniture Mnfg. Co., 616 J
FURNITURE MADE TO ORDER
MILL WORK OF ALL DESCRIPTIONS

One of Sacramento's Famous Products: RUHSTALLER LAGER BEER---Best Brewed.

Cook James E, brakeman S P Co, r 816 14th.
Cook James G, blksmith S P Co, r 1719 N.
Cook John, lab, r 1405 2d.
Cook John, cond S P Co, r 510 J.
Cook Mrs Katherine W, furn rms, 1023½ 3d.
Cook Mrs Lisette, r 1423 5th.
Cook Madison J, carp, r 2612 G.
Cook Margaret (wid Philip), r 1220 Whitney av.
Cook Mary, r 724 7th.
Cook Maud R, dressmkr Weinstock, L & Co, b 1018 24th.
Cook Ono P, boilermkr S P Co, r Broderick.
Cook Robert, bridge turner S P Co, b 2915 34th.
Cook Robert N, carp S P Co, r 1510 8th.
Cook Thomas, barber 1014 K, r 1418 J.
Cook Thomas, driver F A Lafferty, rms 1015 K.
Cook Thomas H (Thomas H Cook & Co), r 1301 L.
Cook Thomas H jr, ck, b 1301 L.
COOK THOMAS H & CO (Thomas H Cook), Groceries 929-931 K, Tel Sunset Oak 241.
Cook Thomas W, baggageman S P Co, b 317 15th.
Cook T K, gardener, rms 1123 Front.
Cook Wm H, clk, r 1301 L.
Cook Wm L, carp, b 3001 E.
Cook Wm R, dep sheriff, r 2114 I.
Cook Winnifred, student, r 1218 Q.
Cooke Mrs Charlotte B, massage 613 P, r same.
Cooke Frank, bkbndr State Printer, r 1216 8th.
COOKE JOHN, Wines, Liquors and Cigars 123 and 624 J, Tel Sunset Vale 1111, r 724 7th.
Cookney Theodore, repr S P Co, r 1227 4th.
Cooksey Edward L, carp 2201 N, r 915 P.
Cooksey Wm J, blksmith 2201 N, hackman 601 K, r 918½ alley M & N.
Cooksley A, emp Suter-Hevener M & M Co, r 1329 P.
Cooksley Henry J, oculist 1329 P, b same.
Cooledge Isaac B, r 2219 L.
Cooley Ada, stenogr Lovdall Bros Co, b 1321 4th.
Cooley Albion, porter Pacific Coast Bis Co, b Highland Park.
Cooley Charles, nurse 830 M, r same.
Cooley Charles C, colr S P Co frt, r 219 4th av.
Coolot August E, treas Aristo Mineral Water & Syphon Co, r San Francisco.
Coolot Marguerita (wid Anton), rms 806½ J.
Coombes Evelyn, b 1509 10th.
Coombes, Frank G, carp, r 1125 Q.
Coombes Levi, carpet lyr, r 1509 10th.
Coombs Harriet, nurse S P Hospital, r same.
Coombs Wm R H, helper 322 K, rms 1022½ 5th.
Coomes Ada P, pkr Capra & Calligori, b 217 S.
Coomes Fernando E, dentist 1012 10th, r 217 S.

D. L. ROBERTS 1814 28th Street TELEPHONE, OAK 5447
Painting, Paperhanging
DECORATING SEE PAGE
INTERIOR

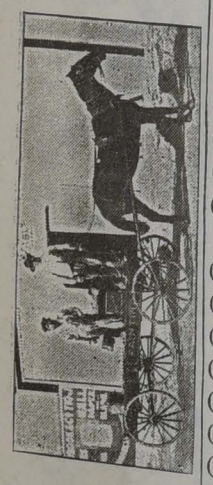

Watson's Dancing Academy TURNER HALL, 912 K ST.
FASHIONABLE DANCING CLASSES. - - SELECT ASSEMBLIES WEEKLY
G. W. WATSON, Proprietor

Cascade Laundry
1515 TWENTIETH STREET Telephones: Sunset, Main 131; Capital 131

Coomes Jerome, appr Capra & Calligori, b 217 S.
Coomes Leora, clk C P Nathan Co, b 901 L.
Coon Abigail (wid David), r 3227 Magnolia av.
Coon Chang Lung, chinese mdse 400 I, r same.
Coon David P, cigars 1013 10th, r 824 M.
Coon John M, clk A J Johnston Co, b 3209 Magnolia av.
Coon Merrick D, brakeman S P Co, r 3209 Magnolia av.
Coon Mina L, housekpr, r 3227 Magnolia av.
Coon Sylvester B, cond S P Co, r 2718 J.
Coon Wylie E, collar mkr A A Van Voorhies & Co, b 3209 Magnolia av.
Coonan Harry, waiter, rms 1208 7th.
Cooney Mrs C F, clk E P Charlton & Co, r 711 M.
Cooney James, r 1909 C.
Cooney James F, lab, rms 1909 C.
Cooney Lawrence, plumber S P Co, b 506 O.
Cooney May, dom 2209 M.
Cooper Anna, laundress Mason's Laundry, r 2828 2d.
Cooper Annie (wid Wm), r 1803 8th.
Cooper Arthur J, carp S P Co, r 110 Slater's addn.
Cooper Augustus G, clk S P Co, r 619 12th.
Cooper Belle, b 1802 8th.
Cooper Charles, brklyr, rms 414½ J.
Cooper Charles J, agt San Francisco Bulletin 429 K, r 1524 5th.
Cooper Cyrus B, porter Butler & Monroe, r 521 O.
Cooper Elizabeth, b 1803 8th.
Cooper Elliott H, helper S P Co, b 1225 O.
Cooper Ellwood, Commissioner of Horticulture, State Capitol, r Santa Barbara.
Cooper Mrs Elsie L, r 1627 E.
Cooper Frances, dom, b 1803 8th.
Cooper Fred H, barber Combs & Lovgren, r 918 18th.
Cooper Frederick, filler A A Van Voorhies & Co, rms 1803 8th.
Cooper F, mach Sac Elec G & Ry Co.
Cooper George, porter 614 J, rms 1803 8th.
Cooper George, painter S P Co, r 500 7th.
Cooper George W, lab, r 1803 8th.
Cooper Grace, clk Weinstock, L & Co, b 421½ J.
Cooper Henry M, porter Baker & Hamilton, rms 621½ J.
Cooper John appr Sunset Tel Co, b 421½ J.
Cooper John F, pres Cap Van & Storage Co, r 1627 E.
Cooper J E, messr S P Co.
Cooper Laura, tchr Marshall Primary School, b 1627 E.
Cooper Marie A (wid John), b 3000 I.
Cooper Millard F, miller Pioneer Flour Mill, r 1328 O.
Cooper Music Co, O D Hawk mngr, 610 J.
Cooper Ruby, sec Cap Van & Storage Co, and tchr Washington Primary School, b 1627 E.
Cooper Samuel A, horse trainer, r 3015 Madrone av.

Golden State Band
Music Furnished for All Occasions
B. E. IGNBERRY, Mgr.
Sunset, Oak 8886
1007 K Street

Woey Yon Low CHINESE RESTAURANT AND CAFE
Family and After Theatre Parties Solicited--Everything First-Class
Private Rooms for Private Parties--Only High-Class Trade Desired 921-923 3d St.

The Sunday Evening Leader
Delivered to any part of the City or Oak Park at 25 Cents per Month
LARKIN & SON, PUBLISHERS - 307 J STREET

Cooper Stephen B, florist M H Ebel, b 914 7th.
Cooper Thomas, porter Alexander Hoefer, b 1803 8th.
Cooper Thomas W, blksmith Sac Elec G & Ry Co, r 1111 28th.
Cooper Mrs T, laundry wkr Cascade Laundry, r 1314 T.
Cooper Wm, died Sept 11-06, age 80.
Cooper Wm, bartndr Elks Club, rms 111 K.
Cope Charles H, miller Pioneer Flour Mills, r 912 24th.
Cope Harold O, student, b 912 24th.
Cope Maude S, tchr, b 912 24th.
Cope Oliver H, b 912 24th.
Cope P C, helper Sac Nat Gas Co, b 516 M.
Copeland Thomas, cond S P Co, r 1324 D.
Copelih T E, cond S P Co.
Copley Walter (Matthews & Copley), rms 1115 9th.
Copp George, lab, rms 1317 6th.
Coppersmith Charles E, blksmith S P Co, r 905 S.
Coppersmith Mrs Emma, vocalist, r 905 S.
Coppersmith John H, appr Latourette & Fical, r 3725 Orange av.
Coppersmith Michael T, glass embosser S P Co, r 607½ I.
Coppin Alfred E, foreman Friend & Terry Lbr Co, r 107 3d av.
Coppin Earle C, driver Friend & Terry Lbr Co, b 107 3d av.
Coppin Edward A, car opr Sac Elec G & Ry Co, r 3930 Y.
Coppin Harriett, dom 717 N.
Coppin Harry, bkpr Standard Oil Co, r 3801 Magnolia av.
Copporo John, lab Roma Winery, b 1813 3d.
Cora Vina, b 1328 I.
Corato Frank, helper Sac River Supply Co, r 2222 5th.
Corato Mamie, b 2222 5th.
Corato Wm, pipemkr S P Co, r 2222 5th.
Corbett Edward C, painter S P Co, r 1725 11th.
Corbett Edward J, plumber S P Co, r 2431 31st.
Corbett Josiah S, glazier Tenbrook & Co, r 1531½ 11th.
Corbin Mrs Nellie, furn rms, r 1330½ J.
Corbin Newell, carp, r 1330½ J.
Corby Louise M, stenogr, b 827½ N.
Corby May R, stenogr, b 827½ N.
Corcoran Daniel, died April 15-06, age 26.
Corcoran Daniel W, train Dispatcher S P Co, r 508 16th.
Corcoran James, boilermkr, b 411 V.
Corcoran John, appr S P Co, b 1814 13th.
Corcoran John, helper S P Co, b 800 S.
Corcoran John J, lab S P Co, r 325 M.
Corcoran Mary V (wid John), r 411 V.
Corcoran Morris, lab city street dept, r 1814 13th.
Corcoran M, mach S P Co, rms 504½ K.
Corcoran Nellie, cashr Gus Lavenson, b 1814 13th.
Cordano John, bootblack Oak av cor 7th, r 624 L.
Cordano Victor, janitor State Library, r 627 alley L and M.
Cordova Lodging House, McAleer & Colby props, 328½ K.

GENERAL CONTRACTOR AND BUILDER
SEE PAGE
SACRAMENTO, CALIFORNIA
TELEPHONE: SUNSET VALE 9082
2200 O STREET
N. Harvie

HENRY McCLAIN BRICKLAYER AND CONTRACTOR
Mantels and all kinds of Job Work promptly attended to
1208 Whitney Ave., bet. Q and R Phone, Capital 1031 Sacramento, Cal.

PHOENIX FLOUR THE BEST

Cordoza Manuel P, lab S P Co, r 2123 3d.
Corell James J, city salsn Western Meat Co, r 1723 M.
Corey Annie, dressmkr 627 M, r same.
Corey Mrs Jane, housekpr, r 627 M.
Corey Joseph, printer, b 1224 5th.
Corey Mary, opr Sunset Tel Co, b 1224 5th.
Cornelius John, carp, b 716 7th.
Cornell Cecilia A, b 1113½ L.
Cornell Charles W, r 726 M.
Cornell Joseph D, lawyer 404 Bryte bldg, r 1113½ L.
Cornell Mary A, b 1113½ L.
Corney Michael, eng S P Co, rms 1106 G.
Corporation House Sac Fire Dept, 1017 5th.
Corrado Rosa (wid G B), r 1314 2d.
Corsaw Lawrence H, mason S P Co, r 106 Slaters Addn.
Corson Charles H, bkpr, r 909 10th.
Cortanzo John, cabinet mkr Suter-Hevener Mill & Mfg Co, b 1200 I.
Cortes Mrs Andrea, emp C Grande, r 405 M.
Cortes Jesus, tailor, r 405 M.
Corwin Eliza A (wid Wm), r 2731 37th.
Cory Georgiana (wid Richard), r 1220 D.
CORYN SYDNEY P, Asst Editor Sac Union, r 1238 G.
Cosby George B, moved to Oakland, Cal.
Cosgrove Louis M, driver H Philbrick & Co, b 2427 L.
Coss George L, paperhngr 1019 10th, r 612 15th.
Cosse Fred, butcher, r 716 P.
Cossich Charles E, clk, b 2331 J.
COSSICH JOHN, Fancy and Staple Groceries 2331 J, r same.
Costa Frank E, helper S P Co, b 414 Q.
Costa Frank G, lab, r 414 Q.
Costa Louis (Regal Shoe Repairing Shop), rms 1016 6th.
Costa Manuel, saloon 1109 2d, rms 1111½ same.
Costans Daniel, bootblk 607 K, r 905 L.
Costello Daniel, lab S P Co, r 1221 8th.
Costello Edna C, stenogr Lindley & Co, b 1221 8th.
Costello Ella, clk Weinstock, L & Co, b 2508 L.
Costello Frank, appr Daniel McKay, b 1313 3d.
Costello Kate, cigarmkr Johnson Bros, b 1221 8th.
Costello Kate, dressmkr, rms 1116 8th.
Costello Mrs Lola, b 1313 3d.
Costello Mabel M, cigar mkr Johnson Bros, b 1221 8th.
Costello Mamie, dressmkr, r 1125 10th.
Costello Mary C, cigar mkr, b 1221 8th.
Costello Thomas, lab S P Co, rms 1025 Front.
Coster M Clara, clk Kirk, Geary & Co, b 1720 M.
Coster Sherman F, r 2230 P.
Costin Wm A, horseshr David Ahern, rms Elder House.
COTHRIN WM K, Pioneer Fuel & Ice Co 1205 2d, Both Phones 68, r 1228 N.

Sacramento Wire Works
GASPER KRUTOSIK, PROP'R, 1811 TENTH ST.
TELEPHONE: CAPITAL 329, 3 BELLS
ALL KINDS OF ORNAMENTAL WIRE WORK AND FLORISTS' DESIGNS

U. L. Dike Investment Co. 631 J Main 641
REAL ESTATE, LOANS STOCKS AND BONDS

S. F. McANEAR
LIFE INSURANCE
Gerber Bldg., 610 K St. TELEPHONE VALE 8721

Cotich Marco, cook 1021 3d, rms 1318 2d.
Cotten James W, cigars 1013 2d, rms same.
Cotter Agnes, clk Hale Bros, b 2009 10th.
Cotter Claude C, teller Nat'l Bank of D O Mills & Co, b 2818 O.
Cotter C R, cond S P Co.
Cotter Mrs Jennette, r 1405 O.
Cotter Joseph, pressman J M Anderson, r 1415 O.
Cotter Rose, clk Weinstock, L & Co, b 2009 10th.
Cotter Thomas F, lab city street dept, r 2009 10th.
Cotter Wm, eng S P Co, r 1715 13th.
Cotter Wm, driver Geo Metz, b 2009 10th.
Cottingham Mrs Alice, moved to Grass Valley, Cal.
Cotton Wm D, stevedore S P Co frt, r 827½ M.
Cottress Mary E (wid John), r 1911 G.
Coty Eugene M, barber, r 522 O.
Couchenour Lorne E, clk Kirk, Geary & Co, b 1223 K.
Couchman Mrs Elizabeth, housekpr 2016 8th.
Couchman Henry, carp, b 2016 8th.
Couchman Henry J, carp, r 2016 8th.
Cough Wm, clk Weinstock, L & Co, r 1102 T.
Coughlan Cornelius J, clk S P Co frt, b 1323 6th.
Coughlan James N, clk S P Co frt, r 1323 6th.
Coughlan Mary A (wid Arthur), r 1006 7th.
Coughlin Alice N, stenogr Adj Gen, State Capitol, b 1619 22d.
Coughlin Elizabeth (wid Timothy L), r 1619 22d.
Coulter Thomas, salesman Hawk, Hawley & Carly Co, r 2701 H.
Counsman Frances (wid Wm), rms 421½ J.
Counts John P, r 1911 G.
COUNTY ASSESSOR'S OFFICE, County Court House.
COUNTY AUDITOR, 611 I.
COUNTY BOARD OF EDUCATION, B F Howard, Sec, County Court House.
COUNTY BOARD OF SUPERVISORS, Hall of Records.
COUNTY CLAIM CLERK'S OFFICE, Hall of Records.
COUNTY CLERK'S OFFICE, County Court House.
COUNTY CORONER, 914 8th.
COUNTY COURTHOUSE, I nw cor 7th.
COUNTY DISPENSARY, Bryte Bldg.
COUNTY DISTRICT ATTORNEY, County Court House.
COUNTY HOSPITAL, Upper Stockton Rd 2 miles se.
County Humane Office, 424 K.
COUNTY JAIL, I nw cor 7th.
COUNTY RECORDER'S OFFICE, Hall of Records.
COUNTY SHERIFF'S OFFICE, County Court House.
COUNTY SUPERINTENDENT OF SCHOOLS, County Court House.
COUNTY SURVEYOR'S OFFICE, County Court House.
COUNTY TAX COLLECTOR'S OFFICE, 609 I.
COUNTY TREASURER'S OFFICE, Hall of Records.

J. W. HALEY
Contractor for all kinds Brick Work
2014 TENTH STREET
SEE UNDER CONTRACTORS

Carroll & Nicol
2431 10TH STREET, N. E. COR. 10TH AND Y
PHONE, SUNSET, OAK 3232
Granite and Marble Work of All Descriptions
MONUMENTS, HEADSTONES, TABLETS
CEMETERY ENCLOSURES

"CASH CHECKS" Are the Same As Real Money
YOU ARE THROWING AWAY MONEY IF YOU DON'T : GET THEM WITH YOUR CASH PURCHASES :

Coupe N, boarding house 1531 D, r same.
Courrier Elsie M, nurse Wentworth Hospital, b 2615 I.
Court Ernest C, plumber Scott, Lyman & Stack, r 1608½ Q.
Courter Joseph A, painter S P Co, b 728 7th.
Courtemanche Albert, night clk Capital Hotel, rms 611 K.
Courtney A J, lab S P Co.
Courtney Martin, lab S P Co, rms 230 M.
Courvoisier F P, salsn Weinstock, L & Co, r 1227 L.
Cousins James, fireman S P Co, r 522 M.
Cousta Leo, waiter S P Hospital, r same.
Coutlence Leone, nurse 1126½ 6th, r same.
Coutts A J, carp, rms 629½ M.
Covell Benjamin H, contr, r 1901 O.
Covell Benjamin H jr, carp, b 1901 O.
Covell E Grant, carp, b 1901 O.
Covell Walter H, carp, b 1901 O.
Covington Clarence, clk John Breuner Co, r 1122 I.
Covington James W, porter Phoenix Barber Shop, rms 315 P.
Cowell Hampton E, carp, r 3627 Park av.
Cowell Henry Co, Wm E J Baughman mngr, lime 509 I.
Cowen Elizabeth (wid Charles), b 603½ I.
Cowie James, carp S P Co, r 530 S.
Cowles Annie, dressmkr Weinstock, L & Co, b 1602 L.
Cowles George (Cowles & Simpson), r 1208 K.
Cowles Harlan P, janitor Cal State Court of Appeal, r 1602 L.
COWLES & SIMPSON (George Cowles, F. M. Simpson), Heating and Plumbing Contract Work a Specialty, 1022½ K.
Cowper Henry W, mach S P Co, r 816 O.
Cox Charles C, clk S P Co frt, r 1516 9th.
Cox Daniel H, foreman, r 2515 N.
Cox Daniel M, r 1906 P.
Cox David L jr, boilermkr, r 1235 D.
Cox Donald H, salsn Brand-McClelland Co, r 3002 Y.
Cox Edward H (Cox & Son), r 2709 K.
Cox Edward H jr (Cox & Son), r 2709 K.
Cox Edwin J, clk S P Co, r 1206 K.
Cox Elizabeth, tel opr, rms 811 H.
Cox Elsie E, student, b 1011 F.
Cox Fred H, bartndr 228 K, rms Western Hotel.
Cox Frederick, died Mar 25-06, age 78.
Cox Frederick jr, mngr Shields & Newman, r 2002 T.
Cox Goerge W, tinsmith S P Co, b 1516 9th.
Cox Greer D, sewer bldr 620 18th, r same.
Cox Harvey, carp S P Co, r 505 O.
Cox Hattie, (wid Crawford), r 1011 F.
Cox Henry F, foreman S P Co, b 1123 I.
Cox Henry J, b 30th and Y.
Cox Herbert, clk S P Co, rms 1111 D.
Cox James W, contr, r 1810 E.

Capital Mach. and Auto Co.
Garage, 709-711 J St.
Sunset, Main 644
Capital 733
After Mar. 1st, 906, 908, 910 Ninth Street
Agents Mitchell Autos and Fairbanks-Morse Gasolene Engines

The Justice Sanitarium
A Good Home for Invalids and Convalescents
MRS. BLANCHE ANDERSON, PROPRIETOR, 714 FIFTEENTH STREET
TELEPHONE, OAK 7686
SEE ADV. UNDER HOSPITALS

Arensky Trio Mrs. Leo Steppan, Director
826 Q Street, Sacramento
Concert Music Furnished for Entertainments, Socials, Etc. Sunset, Oak 8407

JAMES R. COLEMAN General Painting
Art Wood Finishing, Graining, Staining
GOOD MATERIAL AND WORKMANSHIP.
RESIDENCE 2311 P STREET
SACRAMENTO - CALIFORNIA

Cox Jennie (wid Frederick), r 2020 T.
Cox John E, helper S P Co, r 1403½ 4th.
Cox John L, blksmith S P Co, r 211 4th av.
Cox John H, farmer, r 184 Riverside rd.
Cox John S, hostler J P Kelley, rms 501 12th.
Cox John T, died Jan 12, 06, age 67.
Cox Joseph L, clk S P Co, b 1517 N.
Cox Mabel K, r 1321 8th.
Cox Martin L, elec Weinstock & L Co, r 2400 I.
Cox Mrs Mary, b 211 4th av.
Cox Mary (wid John), b 1227 4th.
Cox Mary E (wid Joseph), r 1321 8th.
Cox Myrtle, wrapper Hallifax Bros Co, b 1810 E.
Cox Mrs Nellie K, r 1321 8th.
Cox Riley J, clk S P Co, r 1327 J.
Cox Samuel P, bartndr 817 2d, r 1314 20th.
Cox Sarah C, b 1321 8th.
COX THOMAS J, Physician and Surgeon Physicians' Bldg 1005 K, r 801 H.
Cox Wm, plumber Henry Sieferman, rms 1005 5th.
Cox Wm G, r 1517 N.
Cox Wm H, driver J P Hynes & Co 110 K.
Cox & Son (Edward H and Edward H Jr), decorators 2709 K.
Coy Daniel G, furn rms 621½ J.
Coy Guy C, clk Mebius & Drescher Co, r 2020 K.
Coy Henry A, tmstr, r 2510 O.
Coy Wm A, fireman S P Co, r 324 18th.
Coy Zenos L, r 2504 Bonita av.
Coyle Edward F, farmer, r 2312 N.
Coyle James D, farmer, r 2804 Y.
Coyle John H, bkbndr State Printer, r 1617 12th.
Coyle John H, molder S P Co, r 914 26th.
Coyle Mrs Lucy, bkbndr, rms 1030 9th.
Coyle Mattie, clk Hale Bros, b 1030 9th.
Coyle Wm, miner, rms 729 J.
Coyne Bartlett, lab S P Co, b 1220 Q.
Coyne Martin J, carp, r 915 21st.
Coyne Norine C, milliner Weinstock, L & Co, b 915 21st.
Coyne Wm R, clk Cal State Bank, r 1010½ J.
Coz Amy, clk Weinstock, L & Co, b 2321 O.
Coz Lucy, clk Weinstock, L & Co, b 2321 O.
Cozau Alfred (Paris French Laundry), r 801 M.
Cozminsky Lewis, clk, b 609½ I.
Crabb Andrew McC, painter Sac Elec G & Ry Co, r 1216 10th.
Crabb Homer E, cashr A S Hopkins Co, b 1525 I.
Crabb Joseph, janitor, r 1525 I.
Crabb R E, lab S P Co frt.
Crabb Walter W, warehouseman Thomson-Diggs Co.
Crabbe John A, painter, b 1921 C.
Crabbe John M, agt, rms 1118 7th.

LUCE & LUCE
2430 10TH STREET
Importers and Dealers in Domestic and Foreign Marble and Granite, Tombs, Tablets, Monuments, etc.
TELEPHONE, CAPITAL 922

CHRISTIAN BROTHERS' COLLEGE SELECT BOARDING AND DAY SCHOOL
K Street, S. W. Corner Twelfth Street, Sacramento, California

Crackbon Ada B (wid Joseph), b 1531 M.
Craddock Claude C, brickmkr S P Co, b 1123 I.
Craddock Ida (wid John), boarding house 1123 I.
Craddock Myrtle V, b 1123 I.
Craddock Robert P, car opr Sac E G & Ry Co, r 1321 29th.
Crader Lillie B, dressmkr 1115 9th, r same.
Craig Charles H, bartndr Mrs H Craig, r Lower Stockton rd nr Cypress av.
Craig Edward S, carp, r 620 23d.
Craig Mrs Hannah, saloon Lower Stockton rd nr Cypress av, r same.
Craig James, patternmkr Peerless Iron Wks, r 1723 I.
Craig James R, physician, r 1323 E.
Craig Mrs Phoebe R, dressmkr, r 2108 19th.
Craig Robert, mach S P Co, b 912 6th.
Craig Wm B, car opr Sac E G & Ry Co, r 2108 19th.
Craighead Ethel, clk, b 1730 14th.
Craighead James P, mach S P Co, r 1730 14th.
Cramner Mamie, charwoman, b rear 1227 J.
Cramner Minnie M, dom, b 424 L.
Crandal Mabel J, clk The Nonpareil, b 314 N.
Crandall John, coachman 1300 I.
Crandell Mrs Alice F, r 1006 7th.
Crane Johnathan G, clk Baker & Hamilton, b 1316½ 16th.
Crane M Elizabeth, b Broderick.
Crane Timothy J, mngr Central House 820 K, r same.
Crane Wm T, carp S P Co, r 916 F.
Cranley Junita, stenogr, b 1918 L.
Cranley Mary A (wid Wm), r 1918 L.
Cranmer John P, eng, r 1802 27th.
Cranna Wm R, emp John Breuner Co, r 425 O.
Crannage Robert H, furn rms 224½ J.
Cranston Robert E, mngr Ashburton Mining Co, r 1420 O.
Cranton Gilbert B, carp S P Co, r 1105½ I.
Crase Thomas, lab S P Co, r 1324 2d.
Craven Arthur H, stairbldr Suter-Hevener Mill & Mnfg Co, r 301 Lower Stockton rd.
Craven M Lizzie (wid Oscar), b 2112 E.
Craven Wm, porter Hall-Luhrs & Co.
Cravens Mary R, tchr, r 1823 H.
Cravens Robert O, r 1823 H.
Craver Charles C, carbldr S P Co, r 1221 19th.
Crawford Adeline, cook 619 K, b 1416 6th.
Crawford Charles T, clk Baker & Hamilton, rms 601 10th.
Crawford Clarence W, r 201 5th av.
Crawford Earl, blksmith A Meister & Sons Co, rms 126 5th av.
Crawford George E, buyer Hale Bros, r 1305 Q.
Crawford George M, printer Sac Union, rms 1016 N.
Crawford Robert, blksmith A Meister & Sons Co, r 126 5th av Oak Grove.

The Competition of The Capital Telephone Company has made for Cheaper Rates, Better Service and continued effort toward improvement, while the Telephone as a Monopoly simply made for High Rates, Bad Service and Stagnation.

Andrew Moser Vault and Cess-Pool Cleaning
820 R STREET
Call me up—Capital, 351-5 bells

WM. A. LANGLEY Bicycles and Bicycle Repairing
AGENT FOR STERLING BICYCLES
1025 TENTH STREET — PHONE OAK 4791

Crawley James W, lino opr The Bee, r 2128 I.
Crawshaw Iona, clk, rms 727½ K.
Crawshaw John, switchman S P Co, b 1624 7th.
Crawshaw Robert H, emp S P Co, r 1624 7th.
Crawshaw Viola, waiter 523 K, rms 727½ K.
Creamerie The, C F Schwik mngr, 720 J.
Cree John A, foreman Central Calif Canneries, r 1325 5th.
Cree Wm B, helper, r 1325 5th.
Creegan Frank, stevedore S P Co, b 418 L.
Creighton George, carp, r 306 5th av.
Creighton John F, bkbndr State Printer, r 1822 M.
Creitz Benjamin A, bkpr Sac Implement Co, r 1410 8th.
Crenshaw Erma C, clk C P Nathan Co, r 1009 E.
Crenshaw Etta M, dressmkr 1009 E, r same.
Crenshaw John O, lab, r 1009 E.
Cress Cleo, bkpr, b 3744 Magnolia av.
Cress Daniel, b 3106 Magnolia av.
Cress Eli, lab, r 3144 Magnolia av.
Cress Elizabeth M, nurse 3831 Orange av, b same.
Cress Ethel, laundress Mason's Laundry, r 3831 Orange av.
Cress Mrs Georgia, dom 819 7th.
CRESS JOHN M, Propr Terminus Saloon 35th cor Park av, r same.
Cress Maude, dom, b 3744 Magnolia av.
Cress Wm H, tmstr, r 3106 Magnolia av.
Creitzer Thomas bkpr George Z Wait, r 1620 G.
Crindell Fred, clk St George Hotel, rms 1007½ 4th.
Criss Hilda T (wid Ziba), b 1326 C.
Criss Ziba C, died Sept 16, '06, age 25.
Cristoni B, lab City Street Dept.
Criswell George A (Wiezel & Criswell), r 2022 K.
Criswell George S (W H Gibson & Co), r 508 N.
Criswell Mabel E, stenogr, b 2022 K.
Criswell Walter J, clk S P Co, b 2022 K.
Critchlow David W, solr, r 801 7th.
Crittenden George, moved to San Francisco.
Critz Ivan, clk S P Co, b 1123 I.
Croasman Mrs George S, bkbndr Jacob Ginsberg, b 2500 N.
Croasman Rev James, r 2716 33d.
Croasman Orrie E, brakeman S P Co, b 2607 K.
Crockard Alfred, appr, b 2031 18th.
Crockard Margie, b 2031 18th.
Crocker Calvin E, r 530 10th.
CROCKER E B ART GALLERY THE, W F Jackson Custodian, O bet 2d and 3d.
Crocker George M, coppersmith S P Co, r 700 24th.
Crocker H S Co, Wm J Houston mngr, printers 208 J.
Crocker Mrs Inez, seams, r 1311 9th.
Crocker J Harry, lab Standard Oil Co, r 2826 N.
Crocker Mary (wid James), r 2826 N.

Hall Electrical Works
Electrical Contractors and Engineers for EVERYTHING ELECTRICAL
TELEPHONE, OAK 1831
1237 J STREET SACRAMENTO

Brown & Gordon
SASH, DOORS, MOULDINGS, SCREENS, FRAMES, ETC.
1410 E STREET. SEE PAGE

H. P. HARDMAN, Merchant Tailor
525 J STREET. - - - - Telephone: Sunset, Vale 7832

Crocker Mary G (wid Oliver L), r 2315 P.
Croft Elizabeth, stenogr Cal Winery, r 1330 N.
Crofton Jennie A, tchr McKinley Primary School, b 1329 8th.
Crofton Wm H, r 1303 Q.
Croley Bertha V (wid E J), r 1201 P.
Croley D Frank, agt, r 1230 D.
Croley F, watchman S P Co.
Crombach John A, elec, r 2701 W.
Cronan Blanche, b 1205 15th.
Cronan Edward, tmstr, r 1117 Front.
Cronan John V, eng S P Co, r 1701 N.
Cronan John V Jr, appr Scott, Lyman & Stack, b 1701 N.
Cronan Joseph M, clk Schaw-Batcher Co, b 1205 15th.
Cronan Kathleen, clk C P Nathan Co, b 1701 N.
Cronan Michael, pres M Cronan Co, r 1205 15th.
CRONAN M CO, Michael Cronan, Pres; Thomas E Kennedy, Sec; Wholesale Liquors 323 K, Tel Sunset Vale 1751, Capital 743.
Crone Edward W, tmstr Capital Box Fcty, r 1613 3d.
CRONE JOHN W, Mngr Capital Box Factory, r 1620 3d.
Crone Robert L, lab, rms 1616 3d.
CRONEMILLER MARY M, Vice Pres Sutter Heights Hospital, Physician 815 10th, r same.
CRONIN DANIEL G, Auctioneer 910 23d, r same.
Cronkite Orra N, oils, r 221 N.
Cropper John R, bartndr 607 K, r 1404 N.
Cropper Thomas B, miner, rms 1123 Front.
Crosby Edgar W, car repr S P Co, r 621 E.
Crosby Millie (wid Calvin), b 621 E.
Croson Harry L, mach Bell's Machine Shop, rms 810½ K.
Cross Mrs Fannie K, r 722 8th.
Cross Frank K, lab S P Co, r 420 alley M and N.
Cross Grant D, cook 731 K, r 1331 5th.
Cross Howard B, fireman S P Co, r 801 7th.
Cross M (wid John), r 727 F.
Cross Wm, b 324 N.
Crossley H T, emp Cudahy Pkg Co, r 625 M.
Crosslin Charles E, barber Frank Julier, r 1026 8th.
Crossman James, r 2716 33d.
Crossman Orrie E, bkmn S P Co, r 2507 K.
Crouch Bessie L, b 1406 H.
Crouch Cecil C, helper S P Co, r 927 O.
CROUCH CLARENCE, Plumber 3531 Magnolia av, b 927 O.
Crouch Eugene A, deputy County Auditor 611 I, r 1510 14th.
Crouch John E, boilermkr S P Co, r 1806 T.
Crouch Mary E, b 1406 H.
Crouch May E (wid Wm), r 1406 H.
Croucher Effie F, b 600 7th.
Croucher F Edmond, yardmaster S P Co, r 600 7th.
Croucher W Alfred, clk, r 600 7th.

A. VANZEE General Contractor and Builder
2707 EYE STREET (TELEPHONE, CAPITAL 619, 3 BELLS) SACRAMENTO, CAL.
SEE PAGE

PARK VIEW HOTEL $1, $1.50 and $2 Per Day
WHITE LABOR ONLY
OAK PARK, CAL. P. G. MIKLE, PROPRIETOR

PRINTING ●●●●●●●●● Book and Job and Advertising Novelties | LARKIN & SON 307 J STREET BOTH PHONES 324

THE AMUSEMENT RESORT OF SACRAMENTO. Skating Rink, Shooting Gallery, Penny Arcade, Toboggan Slide, Refreshment Stands, Etc. Other Amusements in course of construction.

OAK PARK

Sacramento Electric, Gas & Ry. Co., Props. WALTER SMITH, Manager. Office OAK PARK THEATRE

Crouthers Mamie, opr Sunset Tel Co, rms 1323 J.
Crow Peter G, brakeman S P Co, b 900 L.
Crowder Doctor F (Crowder & Mason), r 1712 J.
Crowder Frank F, carp, r 1116 O.
Crowder Ruth A, clk The Nonpareil, b 1116 O.
Crowder Wm F, clk, b 1116 O.
Crowder & Mason (Doctor F Crowder, Craig M Mason), grocers 1330 J.
Crowe Wm D, patternmkr Union Iron Wks, r Broderick.
Crowell Mrs Caroline, b 2114 M.
Crowell Charles D, carp, r 2015 12th.
Crowell Elizabeth J (wid Wentworth), rms 1107 I.
Crowell George W, driver Weinstock, L & Co, r 1208 T.
Crowell Henry, appr Mohr & Yoerk Pkg Co, b 1815 11th.
Crowell Mrs Ida, ironer Up-To-Date Loundry, r 2015 12th.
Crowell Montfort K, clk Earl Fruit Co, b 2114 M.
Crowell R H, brakeman S P Co.
Crowell Walter T, printer, r 1815 11th.
Crowell Wm A, sec and treas Clark & Booth Co, r 1705 M.
Crowell Wm H, b 2015 12th.
Crowley Hannah (wid Wm), b 1417 7th.
Crowley John J, hat cleaner 906 9th, r same.
Crowley John P, bartndr 2231 10th, rms same.
Crowley Wm J, ironwkr S P Co, b 2221 9th.
Crown Anna, broommkr Columbian Broom Factory, b 1115 G.
Crown Eugene H, foreman, r 1115 G.
Crozier Arthur E, mach S P Co, r 606 M.
Crum James H, clk S P Co, r 601 I.
Crumley Rev Charles E, trav missionary, r 2417 K.
Crumley Frank P, watchman, r 3227 Y.
Crumley Elmer, lab, b 3317 Olive av.
Crumley Frederick B, fireman S P Co, b 424 M.
Crumly Jesse, lab Sac E G & Ry Co, b 3317 Olive av.
Crumly John, propr 3118 Sac av, r 3317 Olive av.
Crumly John Jr, driver, b 3317 Olive av.
Crump Ethel L, student, b 1421 A 10th.
Crump Travis, policeman, b 414 N.
Crump Wm, hunter, b 414 N.
Cruse Wilhelmina (wid Ferdinand), b 702 9th.
Crystal Cream & Butter Co, George G Knox, pres and mngr; Georgia Masters, sec and treas, 1320 J.
Crystal Palace Bar (Surgeson & Budinske) props, 906 J.
Cudahy Packing Co, Frank H Carroll mngr, whol meats 1020 K.
Cudd J C, cond Sac E G & Ry Co, b 2901 N.
Cuddy Alice M, b 410 P.
Cuddy Clarence L, driver Harry Schulmeyer, b 410 P.
Cuddy Mrs Eliza A, r 410 P.
Cuddy Evelyn, b 410 P.
Cuddy Irene, clk The Nonpareil, b 410 P.

SACRAMENTO PLANING MILL & FURNITURE CO., Inc., MILL WORK
Interior and Hardwood Finish, Columns, Balusters, Mouldings, Etc.
Tels. Capital 444, 3 bells; Sunset, Oak 4131. - - Sixth and R Streets

Plumbers, Gas Fitters, Tinners **Latourette & Fical** Steam Fitters and Engineers
Phone, Red 881 ⁘ ⁘ 3431 Sacramento Avenue, Oak Park

Cuddy Philip S, fireman S P Co, b 410 P.
Cueno Louis, capitalist, r 804 K.
Cuger Carl J, bottler, r 2428 21st.
Cuilia Benjamin, repr S P Co, r 916 D.
Culbert Grace, milliner The Nonpareil, b 1513 6th.
Culberston Mrs Mary, clk Weinstock, L & Co, r 43 Sacramento av.
Cullagan Fred, bkpr S P Co, b 712 8th.
Cullen Peter, emp S P Co, r 701 E.
Culley Aubrey D, druggist Willis & Martin Co, rms 1005 K.
Cullinan John, eng S P Co, r 2117 9th.
Cullinan Katherine, stenogr A A Van Voorhees & Co, b 2117 9th.
Cullinane Patrick J, lab S P Co, r 1010½ J.
Cullingford Lella, stenogr S P Co, b 1716 7th.
Cullingford Walter, boilermkr S P Co, b 1716 7th.
Cullivan Joseph V, blksmith, b 2129 J.
Cullivan Thomas W, lab, r 2129 J.
Cullivan Thomas W Jr, mach, b 2129 J.
Cullum Peter, molder S P Co, b 701 E.
Culmsee Florence, milliner The Nonpareil, b 1502 G.
Culmsee Lewis, watchman The Nonpareil, r 1502 G.
Culmsee Lillie, student, b 1502 G.
Culp Fantasie (wid Wm), r 1406 D.
Culton Anthony, chief opr W U Tel Co, r 2403 L.
Culver Edward, plumber, b 1115 I.
CULVER JOHN T, Physician and Surgeon 3500 Magnolia av, r same.
Culver Lucian M, vice-pres WL Dike Investment Co, r Pasadena, Cal.
Culverhouse Jeremiah M, r 620 alley 6 and 7 Q and R.
Culverson Edward T, carp, b 216 2d av.
Culverson Frederick H, news agt, r 216 2d av.
Culverson James P, carp, b 216 2d av.
Cummings Ella (wid Robert), r 2325 L.
Cummings Elizabeth, dom, r 1311 I.
Cummings Florence, emp H Lau, b 403 K.
Cummings Gladys, opr Sunset Tel Co, b 1110 R.
Cummings Harry M, orchardist, r Broderick.
Cummings Helen (wid Henry), b 1606 H.
Cummings John, moved to Acampo, Cal.
Cummings Jennie, laundress Sac Laundry, b 1516 3d.
Cummings Kate (wid Daniel F), r 1730 4th.
CUMMINGS LEWIS B, Watchmaker and Jeweler rear 817 8th, r same.
Cummings Mary A, died Jan 4, '06, age 81.
Cummings May, dom 1311 I.
Cummings Rose (wid John), r 820 8th.
Cummings Wm J, tmstr W P Fuller & Co.
Cumpston Samuel N, painter, rms 621½ J.

BRAND-McCLELAND CO. REAL ESTATE and INSURANCE
426 J STREET Telephone: Oak, 4532 Capital 1121
OAK PARK BRANCH OFFICE OPPOSITE PARK ENTRANCE—Tel., Red 532; Capital 481-5 Bells

SACRAMENTO PLANING MILL & FURNITURE CO., Inc., MILL WORK
Sash, Doors, Frames, Screens, Mouldings, Etc.
Telephones, Capital 444-3b; Sunset, Oak 4131. SIXTH and R STREETS

PAPERING AND PAINTING ⁘ WALL PAPER AND PICTURES
MENEFEE & CO. ⁘ 724 K STREET ⁘ BOTH PHONES

DR. T. W. HING
Chinese Physician and Surgeon
EYE, EAR
NOSE and THROAT
Cures Appendicitis, Stomach
Kidney and Chronic
Ailments without Operation
Both Phones (See Tel. Book)
Office: 725 J Street
Office Hours: 9 to 11 a. m. and 1 to 3 and 7 to 9 p. m.

Cunha Antonio J, lab S P Co, r 1912 3d.
Cunha John F, saloon 218 L, r same.
Cunha John M, r 218 L.
Cunnah T, stevedore S P Co frt.
CUNNINGHAM ALEXANDER, Cemetery Work, r 1017 U.
Cunningham Alfred E, mach L W Nickell, r 2619 N.
CUNNINGHAM CHARLES, Supt John Breuner Co, r 1319 17th.
Cunningham Charles E, eng, r 2619 N.
Cunningham Dennis M, boilermkr S P Co, b 1228 E.
Cunningham Flurence R, blksmith S P Co, b 1228 E.
Cunningham Franklin V, druggist George Z Wait, r 1606 7th.
Cunningham George N, barber Abraham Wilson, rms 903 L.
Cunningham James, sealer S P Co frt, r 4004 Y.
Cunningham, Jane (wid Dennis), r 1228 E.
Cunningham John A (Sacramento Boiler & Iron Works) 112-114 I, r 1523 G.
Cunningham John C, clk L B Hinman, r 1308 K.
Cunningham Maggie, housekpr, r 1117 I.
Cunningham May A, b 1523 G.
Cunningham Robert Q, janitor McKinley Primary School, b 1921 11th.
Cunningham Sarah W (wid John A) (Sacramento Boiler & Iron Wks), r 1523 G.
Cunningham Thomas, gardener Sac E G & Ry Co, r Oak Park.
Cunningham Thomas J, driver, r 1308 K.
Cunningham W, porter Mebius & Drescher Co, rms 111 K.
Cunningham Walter Jr, car insptr S P Co, r 1714 14th.
Cunningham Wm P, helper S P Co, b 1228 E.
Cunningham W T, moved to Stockton, Cal.
Cunningham W W, clk Weinstock, L & Co, r 1319 17th.
Cunstad Henry, r 1827 6th.
Cupples Samuel R, moved to Truckee, Cal.
Cupps Herbert E, carp S P Co,, r 2005 J.
Curl Claude C, plumber E H Bitzer, r 212 3d av.
Curl Wm C, carp, r 212 3d av.
Curlee Hal F, salsn Wm M Petrie, b 1300 10th.
Curley James B, bartndr, rms 1801 I.
Curley Thomas, painter, rms 727½ J.
Curran Agnes, nurse 1616 A 11th, b same.
Curran James, porter 506 K, rms 417½ same.
Curran V, brakeman S P Co.
Currie Charles A, helper S P Co, b 3210 Madrone av.
Currie Edgar R, carp, r 1010½ J.
Currie Frances E (wid Steverson), r 1234 T.
Currie Mrs Maude, r 1236 T.
Currie S E, switchman S P Co.
Curry Albert, pipemkr Schaw-Batcher Co, b 623 R.
Curry Albert M, carp Siller Bros, r 1808½ H.

NAYLOR SONS & CO., 15th Street Bet. R and S ENGINEERS AND MACHINISTS
GASOLENE ENGINES FOR LAUNCHES AND AUTOS

Sacramento Foundry and Machine Works
FRONT AND N STREETS SACRAMENTO

CURRY CHARLES F, Secretary of State, State Capitol, r 930 H.
Curry Emma J (wid C H M), b 930 H.
Curry Frank P, brakeman S P Co, r 1421 D.
Curry Harry, car opr Sac E G & Ry Co, r 1221 29th.
Curry Lawrence, lab S P Co, b Broderick.
Curry Leonard C, student, b 930 H.
Curry Michael W, mach S P Co, r 1011 5th.
Curry Stephen E, brakeman S P Co, r 929 O.
Curry Wm, lab S P Co, r Broderick.
Curry Wm H, salsn Aristo Mineral Water & Syphon Co, rms 1115 O.
Curtin Wm L, salsn Weinstock, L & Co, r 1120 22d.
Curtis Constance S, b 1003 G.
Curtis Austin H, eng S P Co, r 1714 Q.
Curtis Mabel, r 1714 Q.
Curtis James S, sargeant-at-arms City Board of Trustees, r 121 I.
Curtis Marshall C, miner, b J st rd, cor Tullar av.
Curtis Mary A (wid J S), r 1315 8th.
Curtis Mary J (wid John), b 2429 O.
CURTIS, MELANETHON J, County Treasurer, r 1003 G.
Curtis Nancy J (wid Henry), r 726 16th.
CURTIS WM, Farmer, Box 66 Sac Office, r Lr Stockton Rd.
Curtis Wm A (Wood, Curtis & Co), r 2023 M.
Curtis Wm D, trav agt Pioneer Flour Mills, r 2006 K.
Curtis Winfield, farmer, r J st rd, cor Tullar av.
Curtiss George H (Waterman, Davis & Curtiss), r 2224½ J.
Cusach Issac A, fireman S P Co, r 318 12th.
Cusanovich Lucien A, window dresser Hale Bros, rms 1117 5th.
Cushing Frank H, eng Eng Co No 2, r 915 10th.
Cushing Mrs Gene, rms 909 10th.
Cushing George H, r 1020 H.
Cushman Charles, clk, b 612 M.
Cushman Jennie, student, b 1303 Q.
Cusick Amy M, bkpr Sacramento Cracker Co, b 1107 P.
Cussen Dora J, bkpr Elec Supply Co, b 918 K.
Cussick Wm C, moved to Oakland.
Cuthbert Arthur C, mech S P Co, b 719 E.
Cuthbert Harry E, agt, r 1232 H.
Cuthbert Milton K, lino opr Sac Union, rms 616 M.
Cuthbert W W, genl foreman State Printer, b 700 L.
Cutbert Mrs Ida M, hairdresser, b 3738 Magnolia av.
Cutter Edwin P B, fruit grower, b 74 Cutter av.
Cutter Eugene G, fruit grower, r 74 Cutter av.
CUTTER GEORGE H, Vice-Pres California Fruit Exchange, Box 66 Sac P O, r Lower Stockton Rd nr 4th av.
Cutter Jane E (wid Rubin), r 74 Cutter av.
Cutter Lillie B, b 74 Cutter av.
Cutting Charles E, acrobat, b 1615 2d.

Musical Instruments Repaired
R. N. GREER, 821 Twelfth St.
TELEPHONE, SUNSET, OAK 906.
Band and Orchestra Instruments a Specialty. All Kinds of Drums, Bells and Xylophones made to order
Violin Bows Rehaired

Singer's Private Sanitarium
512 O Street Tel., Sunset, Main 395 See adv. under Hospitals

A. E. JOST PLUMBERS' SUPPLIES
1012 K STREET

Cutting Charles, lab City Street Dept.
Cutting Claude, emp S P Co, rms 1406 11th.
Cutting Eddie, b 1615 2d.
Cutting Frederick J, molder, r 1615 2d.
Cutting Frederick J Jr, boxmkr Capital Box Fcty, b 1615 2d.
Cutts Elizabeth, opr Sunset Tel Co, b 811 H.
Cyzmer George M, barber, r 1912 11th.
Cyzmer George, clk A J Pommer Co, r 1912 11th.
Czyz M John, molder S P Co, b 231 I.

D

DAAE H ANDREW, Civil Engineer and Asst County Surveyor, r 831 J.
Daggett Cal L, printer, rms 615 10th.
Daggett Martin V, b 2128 I.
Dahl Wm, carp S P Co, r 2319 Coleman av.
Dahlin Edward F, millman Siller Bros, b 2505 S.
Dahlin John A, foreman Siller Bros, r 2505 S.
Dahlstrom Axel, lab S P Co, b 1232 G.
Dahlstrom Carl, helper S P Co, b 1232 G.
Dahlstrom Gustave, lab S P Co, b 1232 G.
Dahringer Fred T, brakeman S P Co, r 914 6th.
Dahringer Helen (wid Theodore), r 1119 25th.
Dahringer Henry A, blksmith S P Co, b 1119 25th.
Daigle J E, eng S P Co.
Dailey, see also Daily, Daly and Daley.
Dailey Cornelius J, carp C W Dailey, b 418 15th.
Dailey Cornelius W, contr 418 15th, r same.
Dailey Daniel F, died Aug 27, '06, age 35.
DAILEY WM H (Dailey & Rogerson), r 1822 M.
DAILEY & ROGERSON (Wm H Dailey, Robert Rogerson), General Contractors and Builders 1822 M, Tel Sunset Oak 9337, Capital 328—3 B. (See p 11.)
Daily, see also Dailey, Daly, Daley.
Daily Andrew J, died Feb 14, '06, age 77.
Daily Bridget, died Mar 30, '06, age 70.
Daily Record Union, see Sacramento Union.
Dake Ellen (wid Frank), r 619 P.
Dake George A, fireman S P Co, b 303 10th.
Dake Kittie E, b 619 P.
Dake Maria E, b 619 P.
Dake Wm E, bitmkr, r 1718 6th.
Dakin Mrs Daisy, r 3743 Madrone av.
Dakins Stephen L, emp S P Co, r Oak Park.
Dale Clarence, baker Sac Cracker Co, r 1307 4th.
Dale Mrs Josephine, r 1714 3d.
Dale Stanley, driver The Creamerie, b 1728 3d.
Dallas Ethel, student, b 626½ I.

McLAUGHLIN DRAYING CO. INC.
SACRAMENTO, CALIFORNIA
TELEPHONES! SUNSET, MAIN 433
CAPITAL 701
RESIDENCE PHONE
SUNSET, VALE 5121

W. S. Simmonds
920 J AND 1322 I STREETS
GENERAL PAINTING CONTRACTOR AND PAPERHANGING
SEE PAGE

First - Class Work
Up-To-Date Laundry Co.
Curtains and Blankets
1220 S STREET PHONE, OAK 7951

Dallman A C, lab S P Co, b 112 J.
Dalnaro James, lab Sac E G & Ry Co, r 1527 4th.
Dalnaro Joseph, boilermkr S P Co, b 1527 4th.
Dalnaro Lewis, lab, b 1527 4th.
Dalrymple John H, lab Pioneer Flour Mill, b 900 L.
Dalton Alfred Jr, comp State Printer, r 2003 L.
Dalton Edward F, farmer, r 2330 H.
Dalton Hazel, stenogr John Deere Plow Co, b 2003 L.
Dalton Howard, mach hand A J Banta, b 1815 C.
Dalton J P, lab City Street Dept.
Dalton Valentine, eng Palm Iron Wks, b 2003 L.
Daly, see also Dailey, Daily and Daley.
Daly Elisha, r 3230 Magnolia av.
Daly Frank B, window dresser The Nonpareil, r 1711 K.
DALY GEORGE W, Staple and Fancy Groceries 3401 Magnolia av, r 3415 same.
Daly John E, warehouseman Thomson-Diggs Co, r 1817 4th.
Daly Louis S, cond Sac E G & Ry Co, r 3607 Magnolia av.
Daly Mabel E, clk Mrs M A Pealer, r 1215 P.
Daly Thomas F, lab, b 315 N.
Damaree Margaret W, nurse G B Campbell, r 2710 J.
Dameron John T, molder S P Co, rms 1007 L.
Damianovich James, lab, r 431 T.
Damianovich J, lab S P Co, r 2015 2d.
Damilano Michael, bartndr 1010 3d, rms same.
Damm Adam R, r 1820 J.
Damm Adam R Jr, student, b 1820 J.
Damon C, lab Sac River Supply Co.
Damon Frank U, boilermkr S P Co, r 1718 2d.
Danford Edward J, rancher, r 2116 28th.
Danforth Grace, tchr Lincoln Primary School, b 1510 10th.
Dangler Albert, helper S P Co, b 2106 10th.
Dangler Alice, clk Cal Winery, b 2106 10th.
Dangler Charles F, r 2106 10th.
Dangler Charles F Jr, helper S P Co, b 2106 10th.
Dangler George, b 2106 10th.
Daniel Mrs Carolina, b 1610 7th.
Daniels Charles H, trav agt Scheld Bros, r 1421 17th.
DANIELS MRS EDNA, Osteopathist, Rooms 21-22 819½ K; Office Hours 9-12 A M, 1-5 P M, r 1004 H.
Daniels George W, plumber Waterman, Davis & Curtiss, r 706 M.
Daniels Hannah (wid Joseph), r 626 L.
DANIELS LESTER R, Osteopathist, Rooms 21-22 719½ K; Office Hours 9-12 A M, 1-5 P M, r 1004 H.
Daniels Thomas P, expman 626 L, r same.
Danielson Charles A, switchman S P Co, b 24th cor X.
Danielson Dorthea (wid Alfred), r 24th cor X.
Danielson Edward, blksmith James Mangan, r 24th ne cor X.
Danielson Frank H, truckman S P Co, b 24th cor X.

The "Ute" Advertising Sign Co. No. 906 7th St.
H. W. CARR, MGR.
SIGNS OF ALL DESCRIPTIONS
Manufacturers and Handlers of Pressed and Stamped Advertising Signs

Telephones: Sunset, Vale 7721 Capitol 153
Capitol Furniture Manufacturing Co.
DEALERS IN CARPETS, RUGS, WINDOW SHADES, ETC. 616 J ST.

GILT EDGE STEAM BEER and RUHSTALLER LAGER
♥ ♥ ♥ LEADS THEM ALL. ♥ ♥ ♥

D. L. ROBERTS 1814 28th Street TELEPHONE, OAK 5447
INTERIOR DECORATING Painting, Paperhanging SEE PAGE

Danioth Julius, bartndr, r 38th and J.
Danioth Julius Jr, b 38th and J.
Danis George, fireman S P Co, r 515 11th.
Danis Katherine (wid A J), r 1109 17th.
Danis Mabel C, treas Kimball-Upson Co, b 1109 17th.
D'Anis Ozias, carp, r Broderick.
Dann Kate D (wid Eph), r 2121 I.
Dannaher James C, painter S P Co, r 1031 E.
Dapper Joseph P, porter 1023 3d, rms 1023½ same.
Daray Angele, clk The Nonpareil, b 1804 9th.
Daray Christine (wid John), r 1804 9th.
Darby Ella, dom 2431 M, r 2323 L.
Darke Frank, clk Sac River Supply Co, r 417 N.
Darling Waverly C, phys 222 M, r same.
Darlow Osborne N, clk, b 1415 D.
Darlow Thomas C, mach S P Co, r 1415 D.
DARMS JOHN L (Callnin & Darms), Up-to-Date Laundry 1220 S, b 1122 T.
Darms Ralph, laundrywkr Sac Laundry, rms Front and O.
Daroux Mrs B (wid Pierre), r 912 M.
Daroux John W, fireman City Water Works, r 1130 Q.
Daroux Nellie, music tchr 1130 Q, b same.
Daroux Nora, dep clk Supreme Court, r 912 M.
Darrill W V, pumper S P Co.
Darrington Mamie, dom 526 9th.
Darrow Alfred L, cashr Fort Sutter Nat'l Bank, r 2310 M.
Darrow Josephine, b 1317 24th.
Darty J, switchman S P Co.
Darwin Alice (wid James H), r 2523 P.
Dashiell Benjamin T, contr, r 720 alley P and Q.
Dashiell Elizabeth, nurse, rms 805 K.
Dashiell George B, butcher, r 1901 10th.
Dashiell Hester (wid Wm A), b 725 L.
Dashiell Jessie, b 725 L.

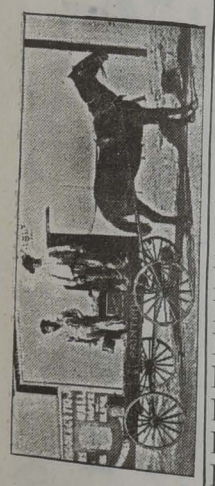

Dassonville Adolph, colr, r 500 M.
Dassonville Arthur A, switchman S P Co, r 2005 P.
Dassonville Gertrude, opr Sunset Tel Co, b 500 M.
Dathe Arthur, mach S P Co, b 425 M.
Dathe Robert, brewer Sac Brewing Co, r lower Stockton rd.
Dauchmann Martin, cooper Buffalo Brew Co, r 1316 20th.
Dauders David, clk J P Gessner, r 1823 11th.
Dauger Eugenia (wid George J), r 2200 9th.
Daugherty, see also Dougherty and Doherty.
Daugherty Charles, carp S P Co, r 2530 O.
Daugherty Mrs Mabel, b 418 8th.
Daugherty Mary, b 1114 H.
Daum Emil H, lab S P Co, r 2101 12th.
Daum Wm W, boilermkr S P Co, b 2115 12th.
Daux Calixte L, died April 11, '06, age 57.
Davenport James H, gardener 918 R.

Watson's Dancing Academy
TURNER HALL, 912 K ST.
G. W. WATSON, Proprietor
FASHIONABLE DANCING CLASSES. - - SELECT ASSEMBLIES WEEKLY

Cascade Laundry
1515 TWENTIETH STREET Telephones: Sunset, Main 131; Capital 131

Davey Elizabeth (wid Joseph), r 1621 17th.
Davey Mrs Fannie, b 1301 H.
Davey G, student, b 1301 H.
Davey Joseph E, foreman A A Van Voorhies & Co, r 2504 M.
Davidson, see also Davison.
Davidson Alonzo F, died Feb 1, '06, age 54.
Davidson Mrs Elizabeth, propr Savoy Hotel, 611 K.
Davidson Harley, mngr Pavilion Skating Rink, rms 805 K.
Davidson House, E F Hintze propr, 300½ K.
Davidson Hans K, lab S P Co, rms 707 I.
Davidson James, blksmith S P Co, r 2330 Carnegie av.
Davidson James J, waiter 1013 5th, r 8th bet H and G.
Davidson Mary A (wid Thomas H), r 731 L.
Davidson Oliver, plumber, b 815 7th.
Davidson Orpha, clk Hale Bros, b 815 7th.
Davidson Samuel J, foreman S P Co, r Broderick.
Davidson Virginia L (wid Alonzo), r 815 7th.
Davie David, clk J B Mantaldo, r 800 M.
Davies, see also Davis.
Davies Chester E, insptr S P Co, r 1621 10th.
Davies Elbert W, clk Wells Fargo & Co Exp, b 1621 10th.
Davis, see also Davies.
Davis Albert, clk C P Nathan Co, rms 1622 H.
Davis Alexander, painter L P Anderson & Co, rms 1131 I.
Davis Annie J, b 510 8th.
Davis Benjamin, tmstr, r 1415 P.
Davis Benjamin C, blksmith Sac E G & Ry Co, r 3114 Olive av.
Davis Blanche O (wid Walter S), b 920 W.
Davis Building, Depuy J Hartley propr, 411-413 K.
Davis Carrie (wid Andrew), r 1614 K.
Davis Clarence H, clk S P Co, r 1704 3d.
Davis Clifford S, driver G Dean & Co, b 1408 D.
Davis Charles H, mach, r 2824 G.
Davis Cora L, b 1731 J.
Davis David, dep Sup Chief Ranger I O F, rms 924 K.
Davis David L, emp W P Fuller & Co, r 3006 I.
Davis Edith, opr Sunset Tel Co, b 1415 P.
Davis Edward P, topographic aid U S Geological Survey, P O Bldg.
Davis Edward R, moved to Dunsmuir, Cal.
Davis Eleanor (wid Wm), r 2715 V.
Davis Elizabeth (wid Samuel), r 1624 I.
Davis Elizabeth (wid Forrest, b 1124 8th.
Davis Ellen (wid Joseph), r 1631 5th.
Davis Elmer L, clk S P Co, b 2715 V.
Davis Elvira E (wid George), b 1524 5th.
Davis Esau S, mach S P Co, r 714 29th.
Davis Eugene, painter, rms 1009 5th.
Davis Evelyn, student, b 1806 P.
Davis E, rms 314½ J.

Golden State Band
Music Furnished for All Occasions
B. E. IGANBERRY, Mgr.
Sunset, Oak 8886
1007 K Street

Woey Yon Low
CHINESE RESTAURANT AND CAFE
We Cater to High-Class Trade Only
Everything First-Class at Popular Prices
FAMILY PARTIES, AFTER THEATRE PARTIES, 921-923 THIRD STREET

The Sunday Evening Leader
Delivered to any part of the City or Oak Park at 25 Cents per Month
LARKIN & SON, PUBLISHERS - 307 J STREET

Davis Frank, butcher Amaya & Atkinson, b 3312 Y.
Davis Frank, jainter C H Krebs & Co, r 725 I.
Davis Frank E, painter, b 725 I.
Davis George, eng Central Calif Canneries, r 212 Q.
Davis George N,, carpetlyr John Breuner Co, rms 1126½ 6th.
Davis George P, printer Sac Union, r 616 M.
Davis George Q, mach S P Co, r 2531 P.
Davis George R, asst topographer U S Geological Survey, P O Bldg.
Davis Georgia, clk Hale Bros, b 1704 3d.
Davis Harry, 2d Officer Farmers' Transportation Co, Front cor P.
Davis Henry, contr 3518 Magnolia av, r same.
Davis Henry, porter State Capitol, rms 1116 8th.
Davis Herman, butcher, r 3312 Y.
Davis Herman J, moved to Fresno, Cal.
Davis Grace, pres Sperry Flour Co, r San Francisco.
Davis Ira, fisherman, b Broderick.
Davis James, blksmith S P Co, b Broderick.
Davis James, lab Sac Warehouse Co, r 1425 2d.
Davis James A, carp S P Co, b 2605 O.
Davis James G, died May 4, '06, age 68.
Davis James H, painter 2505 N, r same.
Davis Jennie M, stenogr, b 1624 I.
Davis John, lab S P Co, rms 1425 2d.
Davis John H, lab S P Co, r 1408 D.
Davis John P, brakeman S P Co, r 1731 J.
DAVIS J L, Reporter Sac Union, b 924 K.
Davis Lee R, trucker Sac E G & Ry Co, r 2901 N.
Davis Lewis, lab, r 3010 I.
Davis Lillian, opr Sunset Tel Co, b 727½ J.
Davis Lillian F, bkpr H J Goethe Co, b 1614 K.
Davis L R, repr Sac Elec G & Ry Co, r 2901 N.
Davis Mary (wid Harrison), r 725 I.
Davis Mary A (wid Jerome C), furn rms, 613 N.
Davis Merrill E, lab S P Co, b 1425 2d.
Davis Mitchell, died Aug 18, '06, age 45.
Davis Mollie (wid James), r Broderick.
Davis M Louisa (wid Charles H), r 2830 G.
Davis Morgen E, fireman S P Co, b 716 7th.
Davis Mose, clk Coney's Loan Office, b 1215 7th.
Davis Nellie, clk Hale Bros, b 1704 3d.
Davis Newton B, cap opr Sac E G & Ry Co, r 2414 32d.
Davis Norman, lab, r 512 Q.
Davis Oroville, lab, rms 1425 2d.
Davis Otto, printer Sac Union, r 1304 O.
Davis Price, r 510 8th.
Davis P K, pressman Sac Union, rms 616 M.
Davis Reece W, bartndr 500 K, r 1222 4th.
Davis Richard, fisherman, b Broderick.

N. Harvie GENERAL CONTRACTOR AND BUILDER
SEE PAGE
2200 O STREET { TELEPHONE: SUNSET VALE 9082 } SACRAMENTO, CALIFORNIA

HENRY McCLAIN BRICKLAYER AND CONTRACTOR
Mantels and all kinds of Job Work promptly attended to
1208 Whitney Ave., bet. Q and R Phone, Capital 1031 Sacramento, Cal.

PHOENIX FLOUR THE BEST

Davis Rosa, died Mar 12, '06, age 40.
Davis Roscoe, helper S P Co, r 3601 Orange av.
Davis Solomon, r 516 10th.
Davis Stephen K, agt West Coast Life Ins Co, r 1720 M.
Davis Thomas H H, grocer and contr 1417 28th, r same.
Davis Thomas J (Harris & Davis), r 310 N.
Davis Virginia M (wid Asahel D), r 2430 J.
Davis Walter M, lab, r 1631 5th.
Davis Walter S, died May 27, '06, age 33.
Davis Wm, carp, r 1416 24th.
Davis Wm A, pharmacist Kirk, Geary & Co, rms 829 J.
Davis Wm B, Fish dealer Front K and L, r 3719 Sacramento av.
Davis, Wm D, cabinetmkr S P Co, r 2605 O.
Davis Wm F, copper dept S P Co, r 2004 L.
Davis Wm F, blksmith S P Co, r 515½ O.
Davis Wm H, carp S P Co, r 919 20th.
Davis Wm H, janitor Masonic Temple 530 K, r same.
Davis Wm H (Davis & Schop), r 1720 11th.
Davis Wm J. painter, r 1520 9th.
Davis Wm S (Waterman, Davis & Curtiss), r 912 T.
Davis W O, lab, rms 504½ K.
Davis & Schopf (Wm Davis, Ernest Schopf) saloon 726 J.
Davis Winfield J, asso editor Wednesday Press, r 1713 G.
Davison, see also Davidson and Davisson.
Davison J J, cook, rms 519½ K.
Davison John O, cabinetmkr Suter-Hevener Mill & Mnfg Co, b 1236 H.
Davison Joseph G, trav agt A S Hopkins Co, r 208 2d av.
Davisson, see also Davidson and Davison.
Davisson Downing B, carp Siller Bros, r 1330 Q.
Davoll H, switchman S P Co, b 209 K.
Davy Henry J, appr Edward Reimer, b 2518 L.
Davy John J, clk Hale Bros, r 2527 L.
Davy Joseph E, foreman A A Van Voorhies & Co, r 2504 M.
Davy Wm H, watchman Klune & Floberg, r 2518 L.
Dawe Thomas F, helper Sac E G & Ry Co, b 112 J.
Dawes Michael, r 211 N.
Dawler Pauline (wid Elisha), b 1420 15th.
Daws John T, lab, rms 112 J.
Daws Thomas, helper Sac Elec G & Ry Co, rms 112 J.
Dawson Frederick W, clk S P Co frt, b 227 Upper Stockton rd.
Dawson Ida D, dressmkr, b 2118 I.
Dawson John, r 612 L.
Dawson Mrs J W, matron Sacramento Foundling Home 2330 9th, r same.
Dawson Lizzie, dom. 1103 O.
Dawson Pearl, opr Sunset Tel Co, b 2118 I.
Dawson Thomas, brickmkr, r 826 alley K and L.
Dawson Wm, driver Kohler & Chase, r Upper Stockton rd.

Sacramento Wire Works
GASPER KRUTOSIK, PROP'R, 1811 TENTH ST.
TELEPHONE: CAPITAL 329, 3 BELLS
ALL KINDS OF ORNAMENTAL WIRE WORK AND FLORISTS' DESIGNS

WHITE'S TENT, AWNING & BAG CO. 1024 6th St. Sacramento
STORE AND RESIDENCE AWNINGS
Manufacturers of Canopies and Bags, Duck and Canvas Work of All Kinds:

NORTHWESTERN MUTUAL LIFE INSURANCE CO.
TELEPHONE: VALE 8721
S. F. McANEAR, District Manager, 610 K Street, Gerber Building

Dawson Wm H, clk S P Co, b 2118 I.
Dawson Wm M, lab Sac Elec G & Ry Co, r 2118 I.
Day Alice (wid A), b 2805 I.
Day Charles, timekpr S P Co, rms 325 15th.
Day Fred W, printer H S Crocker Co, r 719 M.
Day H A, bridge bldr, rms 427½ K.
Day Julia, stenogr Kirk, Geary & Co, b 906 G.
Day Robert J, lab city street dept, rms 1004½ J.
Day Roland W, car opr Sac Elec G & Ry Co, r 2714 H.
Day Timothy, b 1602 G.
Day Warren C, sub carrier P O, r 1631 6th.
Day W C, lab Phoenix Milling Co, r 2032 Front.
Deacon Charles, tinsmith, rms 1007 4th.
Deal Grover D, bkpr, r 1014 10th.
Dean Arthur F (George Dean & Co), b 1927 J.
Dean Daniel W, train dispatcher S P Co, r 1107 F.
Dean Elsie E (wid Richard), r 1817 I.
Dean George (George Dean & Co), r 1927 J.
Dean George F (George Dean & Co), b 1927 J.
Dean George & Co (George, Arthur J and George F Dean), whol produce and fruit 126-128 J.
Dean Herbert L, grocer 1931 J, r 920 20th.
Dean John, shoemkr 1224½ J, r same.
Dean Julia (wid Wm), r 1423 4th.
Dean Katherine, waiter 523 K, rms 506½ same.
Dean Mrs Margaret, r 1331 3d.
Dean Maria, b 1423 4th.
Dean Wm, cond Sac Elec G & Ry Co, r 2530 M.
Dearborn Edwin C, r 1405 O.
Deardorff C Edward, cond S P Co, r 1312 8th.
Deardorff Clarence E, clk The Nonpareil, b 1312 8th.
Deardorff Ethel, student, b 1312 8th.
Deary Carroll I, driver T H Cook, b 3315 Y.
De Bell Carrie M (wid D L), r 1125c O.
De Bock L, fireman S P Co.
De Camp Nicholas, cigarmkr Wm A Jefferson, r 1624 O.
De Campos Emanuel J, carp Siller Bros, r 3031 D.
Deckelman Cyrus (C & E Deckelman), r 709 R.
Deckelman C & E (Cyrus, Edward and Joseph G Deckelman), barber supplies 422 J.
Deckelman Edward (C & E Deckelman), b 709 R.
Deckelman Joseph G (C & E Deckelman), b 709 R.
Decker Martha (wid Jeremiah), b 3201 Madrone av.
Decker Wm W, carp, r 600 P.
Deckman Charles C, emp S P Co, rms 311 K.
De Coe Culner A, music tchr 1220 K, r same.
De Coe Thomas C, shoemkr 1216 J, r 1813 N.
De Costa Arthur C, eng S P Co, b 1616 9th.
De Costa Delphine (wid Joseph), r 1125 F.
De Costa Frank, lab, r 2818 Bonita av.

J. W. HALEY Contractor for all kinds Brick Work
SEE UNDER CONTRACTORS
2014 TENTH STREET

Miss Vera Winchester Public Stenographer, Typewriting, Mimeograph Copying, Notary, Etc.
1004 FIFTH STREET CAPITAL 713 - - - SUNSET, OAK 8326 SACRAMENTO

All Plots are Perpetually Cared For (NO EXTRA CHARGE FOR THIS) In the East Lawn Park Cemetery. Office 605 J St.

De Costa Frank, bartndr 1023 3d, rms 1316 8th.
De Costa George S, truck bldr S P Co, r 1515 10th.
De Costa Joaquin, car insptr S P Co, r 1010 C.
De Costa Joseph, barber shop 829 2d, r 1029 same.
De Costa Joseph F, cond Sac Elec G & Ry Co, r 2405 P.
De Costa Joseph L, clk Herbert L Dean, r 821 J.
De Costa Manuel, fisherman, r Broderick.
De Costa Wm, machine hand A J Banta, r 1004 C.
De Costa Wm B, pattern mkr, r 1619 10th.
Deda Josephine (wid Charles), b 701 12th.
Deeble Charles, blksmith S P Co, rms 1030 O.
Deeley John F, eng S P Co, r 1425 Q.
Deer J, cond Sac Elec G & Ry Co, r 913 24th.
Deere John Plow Co, James M Berry mngr, 221-225 J.
Deering Ambrose F, blksmith S P Co, r 619 Q.
Deering Anna F, tailor, b 619 Q.
Degan Charles, b 808 O.
Degan Mrs Matildo, dressmkr Annie Corey, r 808 O.
Degen C J, painter C H Krebs & Co.
De Grace John, mach S P Co, b 821 7th.
De Graw B, brakeman S P Co.
De Groft Edith M, cashr Eagleson &Co, b 48 Rose av.
De Haven Ethel B, b 1600 E.
Dehle John C, helper 517 K, rms 1108 4th.
Dehm Albert, clk Sac Elec G & Ry Co, b 1517 13th.
Dehm Margaret J (wid Charles), r 1517 13th.
Dehm Mrs Nell, laundress Mason's Laundry, b 1517 13th.
Dehn Henry, contr 2810 J, r same.
Dehn Mrs Lulu D, r 2801 K.
Deis Charles G, baker Joseph Gemsch, rms 1408 J.
Delainey Eva (wid Wm), r 1915 6th.
De La Mater Erskin G, moved to Ogden, Utah.
Delamater John F, driver Globe T V & S Co, rms 1322 O.
Delamater Ray, helper Waterman, Davis & Curtiss.
De La Mater Samuel, driver C P Massey, b 1212 J.
De Land C O, trav agt Sells Shoe Co, rms 1316 10th.
Delaney, see also Delany.
Delaney Daniel P, contr 1729 15th, r same.
Delaney Harry, lab, rms 322½ K.
Delaney John, lab S P Co, rms 323½ K.
Delaney John, bartndr, rms 314½ J.
Delaney Wm, b 1116 14th.
De Lanney Felix, r 415 O.
De Lanney Gertrude, clk The Nonpareil, b 415 O.
De Lanney Wm, helper W F Knox, b 415 O.
Delano Arthur J, colr Robertson-Govan Co, b 1620 E.
Delano Mrs Alice, r 716 7th.
Delano Douglas, boilermkr S P Co, b 716 7th.
Delano Patrick, foreman S P Co, b 2501 M.
Delany, see also Delaney.

Capital Mach. & Auto Co.
Garage and Office 709-711 J St.
Sunset, Main 644 / Capital 733
After Mar. 1st, 906, 908, 910 8th St.
AUTOS RENTED, STORED AND REPAIRED
General Machinists. All kinds of supplies & sundries

The Justice Sanitarium * A Good Home for Invalids and Convalescents
MRS. BLANCHE ANDERSON, PROPRIETOR, 714 FIFTEENTH STREET
TELEPHONE, OAK 7686
SEE ADV. UNDER HOSPITALS

Steppan-Lewis Ladies' Orchestra
Mrs. LEO STEPPAN, Director | Tel. Sunset, Oak 8407
Music Furnished for all Occasions 826 Q STREET

Delany Wm B, blksmith, r 1723 26th.
Delay Timothy J, eng, r 701 E.
Deleat Henry L, saloon 1126 J, rms 1122½ same.
DE LIGNE AUGUSTUS A, Attorney Sac Bank Bldg 4th and J, Tel Sunset Main 158, r 1700 N.
De Ligne Charles A, fireman S P Co, r 825 P.
Dell Edward P, embalmer Clark & Booth Co, r 829 O.
Dellar James, lab, b 524 N.
DEL MONTE CAFE, Shepherd, Newbert & Weisman, Proprs 730 K.
Delmue Sylvester, carp, r 404½ East av.
De Longe, Jean B, saloon Freeport rd, r same.
DEL PASO THE, James Lycke Propr, Wines, Liquors and Cigars, 615 K.
Delteil Louis, ironer Paris French Laundry, rms 801 M.
De Lucis Andrea, phys 806½ K, r 722 11th.
De Lucis Margherita, b 722 11th.
De Lucis Peter, b 722 11th.
Delwisch Gerhard H, helper S P Co, r 2107 P.
Demaree Lina, nurse Sac Hospital, b 2710 J.
De Mars A J, lineman Sac Elec G & Ry Co, r 2221 O.
De Martin John B, bootblack 1023½ 2d, r 620 M.
De Merritt Charles G (De Merritt & Trumpler), r 2605 N.
De Merritt Emma F, bkbndr Jacob Ginsberg, r 717 P.
De Merritt Watson B, brakeman S P Co, r 717 P.
DE MERRITT & TRUMPLER (Charles G De Merritt, Harry F G Trumpler), Horseshoers and Blacksmiths 404 L.
Demers Leo, student, b 515 8th.
Demers Lester A, draughtsman S P Co, rms 410 M.
Demers Louis H, conf 420 K, r 515 8th.
Demers L Hector, candymkr, r 515 8th.
Demetriades Bros (Nicholas A and George E), conf 508 K.
Demetriades George E (Demetriades Bros), b 1116 5th.
Demetriades Nicholas A (Demetriades Bros), r 1116 5th.
Demichelis Angelo, tailor Samuel Stone, r 608 M.
Deming Charlotte (wid Theodore), r 2022 W.
Deming Ella, b 2022 W.
Demoncean Mrs Marguerite, r 3020 37th.
Dempsey P, waiter, rms 504½ K.
Demuth Bingham L, lab S P Co, b 3610 Magnolia av.
Denham Addie, rms 1327 9th.
Denham Viola, clk Weinstock, L & Co, b 1236½ J.
Denig William H, salsn Moses Bernard, r 7th se cor L.
Denison, see also Dennison.
Denison Joseph L, b 1525 F.
Denison News Co, Wm W Scollay mngr, S P Depot.
Denman C L, died Mar 16, '06, age 74.
Dennie Lillian, bkbndr State Printer, r 1513 3d.
Dennie Mrs M, clk John Breuner Co, b 1110 P.

JAMES R. COLEMAN General Painting
Art Wood Finishing, Graining, Staining
GOOD MATERIAL AND WORKMANSHIP.
RESIDENCE 2311 P STREET
SACRAMENTO - - CALIFORNIA

LUCE & LUCE
2430 10TH STREET
Importers and Dealers in Domestic and Foreign Marble and Granite, Tombs, Tablets, Monuments, etc.
PHONE. CAPITAL 922

CHRISTIAN BROTHERS' COLLEGE SELECT BOARDING AND DAY SCHOOL
K Street, S. W. Corner Twelfth Street, Sacramento, California

Denning Frank, stevedore S P Co frt, rms 122½ K.
Dennis Cecil, moved to San Francisco.
Dennis Jackson A, car opr Sac Elec G & Ry Co, r 2609 O.
Dennis Joseph, mach S P Co, r 3631 Orange av.
Dennis Newton, foreman S P Co, rms 630 M.
Dennis Raymond, b 2609 O.
Dennison, see also Denison.
Dennison George, stenogr Sunset Tel & Tel Co, r 1425 K.
Dennison Harry, stone cutter Carlaw Bros, rms 1511 7th.
Dennison John R, lab S P Co, r 908 F.
Denny Edward M, b 715 11th.
Denny Frank H, mach S P Co, b 715 11th.
Denny Ida A, waiter 523 K, rms 805 K.
DENNY JOHN, Chief Sac Police Dept, City Jail Front and I, r 715 11th.
Denny Joseph V, clk Mebius & Drescher Co, r 518 N.
Denny Mame (wid James), b 1110 P.
Denny Nellie, clk Weinstock, L & Co, b 715 11th.
Denny Mrs P, r 715 11th.
Denny Roy R, moved to San Jose, Cal.
Denny Therese, bkpr Feldhusen & Co, b 715 11th.
Dent Alfred A, meat cutter Mohr & Yoerk Pkg Co, r 2318 L.
Denton Charles H, clk C E V Saunders, r 2115 I.
Denton Esther C (wid Soloman), b 125 4th av.
Denton Harry, clk Ennis, Brown Co, b 2115 I.
Denton N N, sec Interstate Commercial & Collection Agency, r 1625 P.
Denver House 216 K.
Denver Patrick, lab S P Co, r 1425 9th.
Denver & Rio Grande System, John T Skelton, trav pass and frt agt 1017 2d.
De Panghar Mrs Lulu H, r 821 6th.
De Paugater John, cond S P Co, r 814 L.
Depew Frank H, rodman, b 2731 I.
Depew Mrs Minnie, propr Howard House, r 111 K.
Depew Samuel I, painter, r 111 K.
De Pfuhl Bola, sweat pad mkr A A Van Voorhies & Co, rms 1015 5th.
Depner A W, watchman S P Co frt.
Depner Pearl, cashr Saddle Rock Restaurant, b 2901 V.
De Pons Wm, mngr Singer Sewing Machine Co, r 1619 P.
De Puy E Spencer, r 1717 N.
De Puy Mayme, b 622 I.
De Puy Wm, moved to San Francisco.
De Rayne Vivian, dom 1514 10th.
Derman Albert L, blksmith Cechettini Bros, r 521 17th.
Derman George L, molder S P Co, r 521 17th.
De Rosa, see also De Roza.
De Rosa Amelia, b 2031 3d.
De Rosa Carrie, b 2031 3d.

INDEPENDENT LOCAL AND LONG DISTANCE TELEPHONE

The Competition of The Capital Telephone Company has made for Cheaper Rates, Better Service and continued effort toward improvement, while the Telephone as a Monopoly simply made for High Rates, Bad Service and Stagnation.

Andrew Moser
820 R STREET
Vault and Cess-Pool Cleaning
Call me up—Capital, 351-5 bells

WM. A. LANGLEY
AGENT FOR STERLING BICYCLES
1025 TENTH STREET
Locksmith and Repairing
KEYS FITTED
TELEPHONE, OAK 4791

De Rosa Joaquin L, b 2031 3d.
De Rosa Joseph, wood 2931 3d, r same.
De Rosa Mabelle C, clk C P Nathan Co, b 2015 11th.
De Rosa Wm L, barber Anton Martin.
De Rose John, lab, r 1726 6th.
Derot Eugene, painter Schneider, Chappell & Jones, r 1512 D.
De Roza, see also De Rosa.
De Roza, Alfred J, lab, b 2015 11th.
DE ROZA ANTON L (Burns, Clark & De Roza), r 2015 11th.
De Roza Florindo, barber, rms 1616 7th.
De Roza Joseph, barber, rms 1616 7th.
De Roza Margaret, b 2015 11th.
De Roza Thomas, longshoreman, r 212 Q.
Derr Eliza J (wid Jesse), r 2230 O.
Derr Elmer, mach hand S P Co, r 703 7th.
Derr Grace P, stenogr, b 2928 N.
Derr Harry H, trav frt and pass agt C R I & P Ry and Frisco System, r 1826 O.
Derr Jesse W, lineman Sac Elec G & Ry Co, r 913 24th.
Derr La Fayette, car opr Sac Elec G & Ry Co, r 2928 M.
Derr Morris C, helper Sunset Tel & Tel Co, b 2928 N.
Derr Walter E, boltmkr, b 2928 N.
Derr Wm H, cond Sac Elec G & Ry Co, r 2601 S.
De Sameo Wm, lab, rms 1401 Front.
Deschler Edward L, optician Chinn-Beretta Optical Co, r 713 14th.
Deschler Emma L, b 713 14th.
Deschler Joseph F, bartndr 302 J, r 713 14th.
De Silva Julioda, fireman S P Co, b 209 K.
Desmond Daniel J, policeman, r 1017 G.
Desmond Mrs Ellen C, r 412 N.
Desmond Frank C, opr W U Tel Co, b 1616 2d.
Desmond John, blksmith S P Co, r 412 N.
DESMOND MICHAEL J, City Clerk 328½ J, r 517 15th.
Dessel Frederick, ironer Model French Laundry, b 912 L.
Deszell John, r 702 East av.
Deterding Charles W, cond S P Co, r 187 Riverside rd.
Deterding Charles M Jr, student, b 187 Riverside rd.
Deterding May student, b 187 Riverside rd.
Deterding Russell, student, r 187 Riverside rd.
Detrich Thomas, bottler C Schnerr & Co, rms 310 K.
Detrich Wm E, spring mkr S P Co, b 1100 H.
Detterman Frank, driver C H Krebs & Co, r 2018 10th.
Dettke Frederick, butcher Schmidt & Parker, r 1605 E.
Dettling Frank, brewer Sac Brewery Co, r Highland Park.
DETTLING JOSEPH, Propr California Hotel 1200 I, r same.
Deuel Ernest C, dentist 1000 J, r 1313 15th.
Deupree Sybil, clk Weinstock, L & Co, b 1529 E.
Deutsch Martin, welder S P Co, r Broderick.
Deutsch Mary, Clk Weinstock, L & Co, r Broderick.

Hall Electrical Works
EVERYTHING ELECTRICAL
Country Orders Solicited
1237 J STREET
Telephone: Sunset, Oak 1831

Brown & Gordon
1410 E STREET
General Mill Work
Band Sawing, Turning
Shaping, Etc. : : : :
SEE PAGE

H. P. HARDMAN, Merchant Tailor
525 J STREET. - - - - Telephone: Sunset, Vale 7832

Devan Wm E, trav agt, rms 1507 8th.
De Vanie Valentine G, piper S P Co, r 2117 15th.
De Vanie Wm J, helper Goepel & Dunbar, b 2117 15th.
Dever Frank, bkbndr H S Crocker Co, rms 929 5th.
Devere Mrs Louise, clk Kirk, Geary & Co, rms 731 L.
Devereaux John, gardener State Gardener, rms 723 L.
Devereux W, lab S P Co.
Devin Eliza (wid Wm), r 2229 O.
Devine Annie G, student, b 904 Q.
Devine Bernard, ironwkr Union Iron Wks, r 1625 F.
Devine Edward J, eng S P Co, b 904 Q.
Devine Edwin L, rodman City Surveyor, rms 805 K.
Devine Emma A (wid Martin), dressmkr Weinstock, L & Co, r 1211 4th.
Devine Henry (Rust & Devine), r 820 K.
Devine James B (Ryan & Devine), r 1119 22d.
Devine James E, r 904 Q.
Devine James H, rms rear 724 K.
Devine James J, lino opr The Bee, r 1322 Q.
Devine James J, mach, b 904 Q.
Devine John C, r rear 724 K.
Devine John H, eng S P Co, b 904 Q.
Devine Julia M, student, b 904 Q.
Devine Rose, emp Hale Bros, b 1625 F.
Devine Wm H, r 900 Q.
Devinny John J, tmstr Sac Fruit & Produce Co, b 1117 17th.
DEVLIN EDWARD J, Managing Editor The Bee, r 2300 L.
Devlin Robert T (Devlin & Devlin), 328 J.
Devlin Wm H (Devlin & Devlin), r 1214 O.
Devlin & Devlin (Wm H and Robert T), lawyers 328 J.
De Voe A K, clk S P Co.
Devore Ross, driver Capital Dairy, b 1528½ D.
De Vota Mabel, nurse S P Hospital, r same.
Dewart Wm J, lab, r 1713 O.
Dewees Charles B, mngr Continental Fruit Express, rms Sutter Club.
Dewey Edward S, eng S P Co, r 1004 H.
Dewey Joseph A, painter, b 309 10th.
Dewey N May, student, b 1004 H.
Dewey Wm A, r 525 I.
DeWitt Edward F, candymkr W F Peterson, r 1629 6th.
DeWitt Eleanor (wid Frank), grocer 2711 V, r same.
Dewitt Theadore, lab Clark & Henry, b 2406 P.
Dexter Anna, r Broderick.
De Young H, clk Baker & Hamilton, rms 805 K.
Dias, see also Diaz.
Dias Alfred X, barber J X Dias, r 1620 2d.
Dias Edward, r 1616 3d.
Dias Edward X, dentist, r 1616 2d.
Dias Joseph, carbldr S P Co, r 223 U.

A. VANZEE
General Contractor and Builder
2707 EYE STREET (TELEPHONE, CAPITAL 619, 3 BELLS) SACRAMENTO, CAL.
SEE PAGE

Get Your Tamales at
Johnson's Tamale Grotto
1011 NINTH ST. Spanish Dishes a Specialty Phones: Sunset, Vale 6801 Capital 247-2b

PRINTING ●●●●●●●●● Book and Job and Advertising Novelties LARKIN & SON 307 J STREET BOTH PHONES 324

Dias Joseph X, barber shop 1027 2d, r 1616 same.
Dias Joseph X, grocer 200 Q, r same.
Dias Wm, clk J X Dias Jr, b 200 Q.
Dias Wm X, barber J X Dias, b 1616 2d.
Diaz, see also Dias.
Diaz Oscar, clk Weinstock, L & Co, b 332 O.
Diaz Peter, musician, r 332 O.
Diaz Peter, clk Weinstock, L & Co, b 332 O.
Diabartolo John, clk Adolph Walke, rms 616 J.
Dick Katherine (wid Wm H), r 1622 18th.
Dick Mamie, clk Weinstock, L & Co, b 1622 18th.
Dickens Mae, clk Hale Bros, b 1017 I.
Dickens Wm H, r 1017 I.
Dickerson Catherine C (wid George F), clk Free Public Library, r 807 H.
Dickerson Sadie, clk Weinstock, L & Co, b 820 14th.
Dickey David, foreman Capital Tel & Tel Co, b 1027 I.
Dickey Leo R, moved to San Francisco, Cal.
Dickinson Alfred W, lab Sunset Tel Co, b 2414 G.
Dickinson Edward W, clk S P Co frt, b 2414 G.
Dickinson Lillian F, stenogr, b 2414 G.
Dickinson Mary E (wid George), r 2414 G.
Dickman Laura, clk The Nonpareil, b 925 P.
Dickman Louis, gravedigger City Cemetery, r 925 P.
Dickson, see also Dixon.
Dickson Frederick H, carp, r 3131 Y.
Dickson John E, tmstr Buffalo Brew Co, r 1705 13th.
Dickson Louisa (wid Wm), r 1914 L.
Dickson Lucius P, foreman S P Co, r 3207 Y.
Dickson Robert B, lamp insptr S P Co, r 2206 I.
Dickson Samuel J (Dickson & Keene), r 1017 29th.
DICKSON & KEENE (Samuel J Dickson, Albert E Keene), Real Estate and Insurance 505 J, Tels Capital 1037, Sunset Vale 801.
Dicricorio Lusciano, lab, r 520 alley bet O and P.
Didion Eva, stnogr Ryan & Devine, b 1326½ J.
Didion John, r 1326½ J.
Didion J Frank, bkpr Nat'l Bank of D O Mills & Co, r 2019 D.
Didion Pearl, stenogr, b 1326½ J.
Diedrich, see also Dietrich.
Diedrich Emil, helper S P Co, r 1516 26th.
Diefenbacher Charles E, foreman State Capitol, r 1224 9th.
Diepenbacher Jacob, b 116 K.
Diemer John, butcher Clauss & Kraus, r 1822 F.
DIEPENBROCK MELCHIOR H (Diepenbrock-Wilson Co), rms 806½ J.
DIEPENBROCK-WILSON CO (Melchior H Diepenbrock), Wholesale Teas and Coffee and Coffee Roasters alley rear of 808 K, Tels Sunset Vale 426, Capital 823.

OAK PARK
Sacramento Electric, Gas & Ry. Co., Props.
THE AMUSEMENT RESORT OF SACRAMENTO. Skating Rink, Shooting Gallery, Penny Arcade, Toboggan Slide, Refreshment Stands, Etc. Other Amusements in course of construction.
WALTER SMITH, Manager. Office OAK PARK THEATRE

SACRAMENTO PLANING MILL & FURNITURE CO., Inc., MILL WORK
Scroll and Band Sawing, Turning, Store, Office, Bank and Bar Fixtures
Telephones, Capital 444-3b; Sunset, Oak 4131. SIXTH AND R STREETS

TINNERS GAS FITTERS Latourette & Fical Steam Fitters ENGINEERS
Phone, Red 881 ❋ ❋ 3431 Sacramento Avenue, Oak Park

Dierssen Deitrick, vice-pres Pacific Grocery & Produce Co, r 2417 M.
Dierssen George E (G E Dierssen & Co), r 920 H.
Dierssen George E & Co (George E Dierssen, Wm H Jones), whol liquors 719 J.
Dierssen John, r 408 N.
Dierssen John Jr, carp, b 408 N.
Dierssen Laura N, tchr Capital Primary School, r 2417 M.
Dierssen Richard E, clk Pac Grocery & Produce Co, b 2417 M.
Dierssen Wm L, r 612 11th.
Dieterle Albert, tinsmith S P Co, rms 1015½ 5th.
Dieterle Edward J Jr, lab, b 1015 5th.
Dieterle Ida (wid Edward), furn rms 1015½ 5th, r same.
Dieterle Otto R, driver W, F & Co Exp, b 1015 5th.
Dieterle Sebus (Knapp & Dieterle), r 116 K.
Dieterle Walter F, appr C B Conn, b 1015 5th.
Dietrich, see also Diedrich.
Dietrich Frank J, saloon 908 K, r 1614 17th.
Dietrich Frank J Jr, plumber Mott & Schoenbackler, b 1614 17th.
Dietrich Wm E, blksmith S P Co, b 1100 H.
Dietz Louis, stage carp Clunie Theatre, r 2015 S.
Differding W, plumber S P Co.
Digardi Antone, helper S P Co, r 516 R.
Diggs Marshall, vice-pres The Thomson-Diggs Co, r 1220 N.
Diggs Maury, draughtsman R A Herold, b 1016 19th.
Digrigorio Louis, helper Cal Winery, r 1422 6th.
DIKE UBURTO L, Pres W L Dike Investment Co, rms 1010½ J.
DIKE U L INVESTMENT CO, Uburto L Dike, Pres; George E Morrill, Sec; L M Culver, Vice-Pres; Real Estate Farm Lands, Stocks and Bonds 631 J. (See right bottom lines.)
Dilger Wm A, b 2215 L.
Dill Vern, clk John Breuner Co, rms 629½ M.
Dallard Dora (wid Frederick), r 2722 M.
Dillard Joseph C, carp, r 2109 27th.
Dillard Millie, b 1422½ 28th.
Dilley Manfred E, eng S P Co, r 725½ O.
Dillion Mary, laundress Mason's Laundry, b 1600 P.
DILLMAN CHARLES F, Pres National Bank of D O Mills & Co, r 1214 N.
Dillman Elizabeth M (wid Elijah S), furn rms 1018½ 3d.
DILLMAN M J, Pres and Mngr Capital Telephone & Telegraph Co, r 1515 Capital av.
Dillon Albert L, clk W, F & Co, b 700 Q.
Dillon Martin B, boltmkr S P Co, b 1600 P.
Dillon Sarah M (wid James), b 2514 O.
Dillon Stephen, lab, r 1600 P.
Dillon Stephen J, salsn H L Stich, r 706 Q.

BRAND-McCLELLAND CO. REAL ESTATE and INSURANCE
426 J STREET Telephone: Oak, 4532 Capital 1121
OAK PARK BRANCH OFFICE OPPOSITE PARK ENTRANCE—Tel., Red 532; Capital 481-5 Bells

SACRAMENTO PLANING MILL & FURNITURE CO., Inc., MILL WORK
Interior and Hardwood Finish, Columns, Balusters, Mouldings, Etc.
Tels. Capital 444, 3 bells; Sunset, Oak 4131. - - Sixth and R Streets

Menefee & Co. Wall Paper, Pictures and Framing
Papering and Painting
724 K Street Both Phones

Dillon Thomas, driver, b 1600 P.
Dillon Thomas, clk S P Co frt, b 112 J.
Dimas Nickolas (Ganal & Dimas), rms 817½ 2d.
Dimick John E, switchman S P Co, r 2926 Orange av.
Dimmitt Ernest, boxmkr Castle Bros, r 7th av, Oak Park.
DINGLEY N CO (Inc), John J Monteverde Pres, Tea Importers, Coffee Roasters and Spice Grinders 111-115 J, Tels Oak 361, Capital 654.
Dinsmore Daniel, brakeman S P Co, rms 203½ J.
Dinsmore R B, fireman S P Co.
Dinzler Fannie, student, rms 1007 10th.
DINZLER MRS JESSIE, Dressmaker 1007 10th, r same.
Dinzler Joseph A, barber J Atkins, r 1007 10th.
Dion Philip, hostler E McEwen, rms 230 M.
Disborough Daniel, r 3721 Magnolia av.
Disbrow D A, salsn Lindley & Co, r 1511 4th.
DISTRICT ATTORNEY'S OFFICE, Court House.
DISTRICT COURT OF APPEALS of the State of California, Presiding Justice Hon Norton P Chipman; Associate Justices Hon A J Buckles, Hon Charles E McLaughlin, 824 J.
Dittke Frank, lab S P Co, r Oak Park.
Dittmar Anthony, rodman City Surveyor, r 1618 L.
Dittmar Carl, bartndr, rms 915 11th.
Dittmar Conrad (Menken & Dittmar), r 1413 P.
Dittmar May, tchr Lincoln Primary School, b 1618 L.
Dittnock Arthur, clk Baker & Hamilton, b 414 19th.
Dittus George B, mngr Golden State Market, r 1305 Q.
Ditzler Louis, cond S P Co, rms 820 K.
Divilbiss H E, brakeman S P Co.
Diviny Agnes D, b 1419 D.
Diviny Frank C, blksmith S P Co, b 1419 D.
Diviny James M, helper S P Co, b 1117 17th.
Diviny John J, blksmith S P Co, r 1419 D.
Diviny John K, painter S P Co, b 1117 17th.
Diviny Mamie G, seams John Breuner Co, b 1117 17th
Diviny Thomas K, oiler S P Co, r 1117 17th.
Dixon, see also Dickson.
Dixon Albert, driver The Creamerie, rms rear 423 11th.
Dixon Arch A, watchman S P Co, r 1116 C.
Dixon Frank L, painter S P Co, b 1321 Q.
Dixon Frank S, upholstr S P Co, b 1116 C.
Dixon Harry V, painter, b 1321 Q.
Dixon John F, carp S P Co, r 1023 E.
Dixon Juanita M (wid Fred P), folder State Printer, b 710 H
Dixon Napoleon B, lab, rms 1123 Front.
Dixon Sue B, tchr Capital Primary School, r 2417 M.
Dixon Thomas K, painter 1321 Q, r same.
Doan, see also Doane.
Doan Adeline, student, b 710 13th.
Doan Catherine (wid Wallace), r 710 13th.

Both Phones (See Tel. Book)
Office: 725 J Street
Office Hours: 9 to 11 a. m. and 1 to 3 and 7 to 9 p. m.
DR. T. W. HING
Chinese Physician and Surgeon
EYE, EAR NOSE and THROAT
Cures Appendicitis, Stomach Kidney and Chronic Ailments without Operation

NAYLOR SONS & CO., 15th Street Bet. R and S ENGINEERS AND MACHINISTS
GASOLENE ENGINES FOR LAUNCHES AND AUTOS

Sacramento Foundry and Machine Works
FRONT AND N STREETS SACRAMENTO

Doan, Duden & Pipher (W E Doan, E T Duden, J E Pipher), reporters County Court House.
Doan Norman E, student, b 1601 P.
Doan Ray P, stenogr, b 710 13th.
Doan Warren E (Doan, Duden & Pipher), r 1601 P.
Doan Wm S, patternmkr, b 1718 6th.
Doane, see also Doan.
Doane Elizabeth, clk John Breuner Co, b 807 H.
DOAN S ATTWOOD, Stationery, Reading Matter, Notions, Cutlery, Etc, 202 K, r 430 8th.
DOANE SHARON P, Mngr Central California Realty Co, r 807 H.
Dobbins C, towerman S P Co.
Dockstader Mrs Bell, bkpr Olson, Nathan & Michel, b 911 O.
Dodd Thomas J, city salsn George Wisseman, r 1614 26th.
Dodd Wm S, r 3024 Orange av.
Dodge Albert E, elec S P Co, r 3705 Magnolia av.
Dodge Annie M (wid Van Curtue), r 1203 F.
Dodge Claude F, roller S P Co, r 2224 28th.
Dodge Edward L, cabinetmkr S P Co, r 1203 F.
Dodge Fanny (wid John D), r 1205 G.
Dodge Frank B, bartndr 708 J, rms 805 K.
Dodge George C, lab Pioneer Flour Mills, rms 121 J.
DODGE-KILLEN CO (Oscar P Dodge, Andrew A Killen), Sign Painters 1006 6th.
Dodge J Ernest, colr John Breuner Co, b 1205 G.
Dodge J Harry, painter Wm Carragher, b 1614 G.
Dodge Orlando, car opr Sac Elec G & Ry Co, r 5th cor X.
Dodge Oscar P (Dodge-Killen Co), r 1614 G.
Dodge Walter C, constable Sac Township, r 1203 F.
Dodge Walter C, r 1203 F.
Dodge Wm G D, boltmkr S P Co, b 1205 G.
DODSON NELSON H, Employment Agency 307 K, rms same.
Doe Wm, lab, b 1200 I.
Doeing Frank L, bartndr 1015 7th, rms 1236½ J.
Doepke Diedrick, mach S P Co, r 408 N.
Doermer Herman, carp, r 1922 M.
Doermer Rudolph, driver Engine Co 4 S F D, r 1924 N.
Doggett C, pressman State Printer, r 615 10th.
Doherty, see also Dougherty and Daugherty.
Doherty Mrs Catherine, r 1512 K.
Doherty Celia, b 1512 K.
Doherty Emily L, prin Marshall Primary School, b 1227 K.
Doherty H, lab S P frt.
Doherty James E, hammerman S P Co, r 2114 10th.
Doherty James F, clk The Nonpareil, r 920 14th.
Doherty Jane E (wid James), r 1227 K.
Doherty John W, constable Sac Township, b 1512 K.
Doherty Mattie, clk The Nonpareil, b 1111 12th.

Musical Instruments Repaired Band and Orchestra Instruments a Specialty. All Kinds of Drums, Bells and Xylophones made to order
R. N. GREER, 821 Twelfth St. ← Violin Bows Rehaired
TELEPHONE, SUNSET, OAK 9061

Singer's Private Sanitarium
512 O Street Tel., Sunset, Main 395 See adv. under Hospitals

A. E. JOST DRUGGIST SUNDRIES
1012 K STREET
SACRAMENTO, CALIFORNIA

Doherty Nora, b 1617 7th.
Dohn Frederick, bartndr 726 J, r 709 7th.
Dohn Fredrica (wid Charles), b 721 F.
Dolan Elizabeth J (wid Michael), r Broderick.
Dolan Elizabeth M (wid M E), b 2415 F.
Dolan F, pilot Sac Trans Co Front cor O.
Dolan Frank, bkpr Kleinsorge & Heilbron, b 1912 K.
Dolan Frank, lab S P Co, rms 1025 Front.
Dolan John H, salsn Adams-Booth Co, r 1912 K.
Dolan John K, eng City Water Works, b Western Hotel.
Dolan J, lab S P Co.
Dolan Lizzie (wid Patrick), b 714 10th.
Dolan Patrick, emp S P Co, r 1814 E.
Dolan Wm, pipe mkr Schaw-Batcher Co, r 824 10th.
Dolce Lillie, b 1118 alley bet N and O.
Dolce S, r 1118 alley bet N and O.
Dole Archie W, helper Sac River Sup Co, r 37th and 6th av.
Dole Enoch, watchman S P Co, r 1931 P.
Dole Mary (wid Edmond), b 2626½ N.
Dolson Mrs Carrie, b 419 alley bet L and M.
Dolson Oscar J, farmer, r 2416 V.
Domas John P, lab Sac Elec G & Ry Co, r 1314 30th.
Dominis Paul, waiter 1021 3d, rms 812 Q.
Donahue, see also Donohue.
Donahue Eliza (wid John), r 2319 K.
Donahue Evelyn, clk Weinstock, L & Co, b 2319 K.
Donahue John, clk Weinstock, L & Co, b 1011 5th.
Donahue John A, painter John O'Neil, b 2319 K.
Donahue John W, ironwkr S P Co, r 1701 H.
Donahue Joseph L, brakeman S P Co, b 331 12th.
Donahue Marguerite F, ass't sec Sac Cham of Com, r 1701 M.
Donahue Ruth, clk Weinstock, L & Co, b 2319 K.
Donahue Thomas F, brakeman S P Co, rms 1013 5th.
Donahue T, carp S P Co.
Donahue Wm J (Donahue & Hirsch), r 1703 H.
Donahue & Hirsch (Wm J Donahue, Jacob Hirsch), restaurant and cigars 619 K.
Donald Earl, watchman Sunset Tel Co, r 2804 H.
Donald James H, cond Sac Elec G & Ry Co, r 2804 H.
Donald Wm A, carp Sac Elec G & Ry Co, r 910 9th.
Donaldson Burt, carp, r 924 15th.
Donaldson Claude E, clk S P Co frt, r 1214 E.
Donaldson George B, bailiff Dist Court of Appeal, r 2215 O.
Doney May, clk Weinstock, L & Co, b 1426 C.
Doney Samuel, mach Schaw-Batcher Co, r 1426 C.
Dong George S, druggist Kirk, Geary & Co, r 717 13th.
Donley, see also Donnelly.
Donley John, plumber 1012 10th, r 1116 same.
Donmeyer Jacob U, foreman Shasta Water Co, r 518 18th.
Donnell Andrew, mnfrs agt 129 J, r 2506 L.

McLAUGHLIN DRAYING CO. INC.
SACRAMENTO, CALIFORNIA
RESIDENCE PHONE SUNSET, VALE 5121
TELEPHONES! SUNSET, MAIN 433
CAPITAL 701

W. S. Simmonds
920 J AND 1322 I STREETS
GENERAL PAINTING CONTRACTOR AND PAPERHANGING
SEE PAGE

First - Class Work
Up-To-Date Laundry Co.
Curtains and Blankets
1220 S STREET
PHONE, OAK 7951

Donnellan John W, r 1204 N.
Donnelly, see also Donley.
Donnelly Anna, b 1713 L.
Donnelly Catherine (wid Lewis), r 713 L.
Donnelly Charles, porter John C Donnelly Co, b 701½ J.
Donnelly Charles S, artist 701½ J, r same.
Donnelly Daniel L, lawyer Bryte bldg, r 1525 N.
Donnelly Frank, pkr John C Donnelly Co, b 701½ J.
Donnelly Gustavus C, clk W, F & Co Exp, b 700 Q.
Donnelly James, mngr Marsh & Hornlein, rms 322½ K.
Donnelly James H (Wright & Donnelly), and Supervisor Fourth District, r 3419 Magnolia av.
Donnelly James J, emp S P Co, r 610 M.
Donnelly John C, pres John C Donnelly Co, r 701 J.
Donnelly John C Co Inc, John C Donnelly, pres; Thomas Kirkpatrick, vice-pres; J J Donnelly, sec; whol liquors 314 K.
Donnelly John J, sec John C Donnelly Co, r 1715 9th.
Donnelly Lee D, atty, r 1525 N.
Donnelly Lida, bkpr John C Donnelly Co, b 701½ J.
Donnelly R, brakeman S P Co, rms 411 K.
Donnelly Sara (wid Daniel), b 1525 N.
Donnelly Wm, bartndr 809 K, rms 806½ same.
Donnenwirth Edmund F, carp, r 1631 3d.
Donnenwirth Mrs Mindia, rms 1631 3d.
Donohue, see also Donahue.
Donohue George, lab S P Co, b 231 I.
Donohue Michael, roller S P Co, b 728 7th.
DONOVAN DR ALEXANDER, Chiropodist Hamman Baths 1126 7th, r 618 M.
Donovan Augustin H, moved to Salem, Ore.
Donovan Cecil, clk Weinstock, L & Co, b 431 21st.
Donovan Francis M, brakeman S P Co, r 1406 O.
Donovan Joanna (wid Michael), b 1514 15th.
Donovan John, bartndr 317 L, rms 1214 4th.
Donovan Julia A, prin Oak Park School, b 1514 15th.
Donovan J F, clk S P Co frt.
Donovan Michael, lab, rms 1123 Front.
Donovan Theresa, waiter 619 K, rms 519½ K.
Donovan Wm J, chauffeur Cap Mach & Auto Co, b 616 M.
Donsing Gustave F, foreman Buffalo Brew Co, r 1800 T.
Doody Mrs May, furn rms 1007 L, r same.
Dooley James, car repr S P Co, r 811 E.
DOOLEY THOMAS F, Wines, Liquors and Cigars 607 K, r 404½ J.
Dooley Thomas W, car insptr S P Co, r 705 7th.
Doran Ellen (wid Patrick), r 1417 7th.
Doran Edward, lab S P Co, rms 1025 Front.
Doran James, stevedore S P frt, b 1718 7th.
Doran John E, eng S P Co, r 1123 E.
Doran John S, pressman State Printer, r 1417 7th.

The "Ute" Advertising Sign Co. No. 906 7th St.
SIGNS OF ALL DESCRIPTIONS
Manufacturers and Handlers of Pressed and Stamped Advertising Signs
H. W. CARR, MGR.

TELEPHONES SUNSET VALE 7721 CAPITAL 153
Capitol Furniture Mnfg. Co., 616 J
MANUFACTURERS OF AND DEALERS IN FINE FURNITURE

Ruhstaller Lager and Gilt Edge Steam Beer
BEST BEER BREWED

Dorcey, see also Dorsey.
Dorcey Daniel, emp Cudahy Pkg Co, r 612 L.
Dorgan May, nurse S P Hospital, r same.
Dorland Wm, eng S P Co, r 1714 E.
Dorman George M, clk Mason's Haberdashery, r 510 18th.
Dorman Gus F, grocer 2000 M, r 2020 same.
Dorman Henry E (Mason's Haberdashery), r 2627 J.
Dorman John, car insptr S P Co, r 1525 G.
Dorsey, see also Dorcey.
Dorsey Charles A, butter and eggs, r 1721 Q.
Dorsey Daniel, r 1324 4th.
Dorsey Edgar L, mach S P Co, b 804 E.
Dorsey James R, blksmith S P Co, r 804 E.
Dorsey Lillie, died Mar 10, '06, age 35.
Dosch Charles F, sec Pacific Grocery & Produce Co, r 1418 5th.
Dosch Charles H, paperhngr W Locke & Son, r 1323 G.
Dosch Fred, tinner S P Co, r 610 13th.
Dosch George P, salsn Mebius & Drescher Co, r 1215 22d.
Dosch Walter L, supt col John Breuner Co, r 2019 P.
Doscher Margaret (wid Benjamin), r 321 12th.
Dotson John E, wiper S P Co, r Broderick.
Dotson Maybell, b 2230 L.
Doty Garrett, b 425 M.
Doty John E, agt Cal Fruit Exchange, r 1830 G.
Doty John P, solr, r 425 M.
Dotts John, painter, rms 1009½ 3d.
Dougherty, see also Daugherty and Doherty.
Dougherty Edward C (Dougherty & Hopkins), r 516 P.
Dougherty T F, fireman S P Co.
Dougherty Walter J, lineman Sunset Tel Co, b 1619 G.
Dougherty Wm E, clk P O, r 115 S.
Dougherty & Hopkins (Edward C Dougherty, Thomas C Hopkins), restaurant 712 K.
Douglas, see also Douglass.
Douglas Charles, dep poundmaster, r 1114 R.
Douglas Charles A, lab S P Co, r 1015 14th.
Douglas Charles S, lab Sac River Sup Co, r 424 M.
Douglas Claude R, clk, b 2511 P.
Douglas Frank, foreman F L Struck, r 2529 J.
Douglas Fred, mach S P Co, r 1330 D.
Douglas James, bartndr 101 K, rms 808 O.
Douglas James, paperhngr, r 1114 R.
Douglas John, lab city street dept, r 915 T.
Douglas Katherine (wid James), r 1730½ K.
Douglas Mabel H R (wid Robert), r 2511 P.
Douglas M E (wid Albert C), r 2322 O.
Douglas Patrick J, pipe fitter S P Co, r 2105 10th.
Douglas Philip T, driver Kane & Trainor Ice Co, r 506 8th.
Douglas Richard S, meatctr Mohr & Yoerk Pkg Co, r 1821 E.
Douglas Thomas E, butcher, b 915 T.

D. L. ROBERTS 1814 28th Street TELEPHONE, OAK 5447
Painting, Paperhanging
INTERIOR DECORATING SEE PAGE

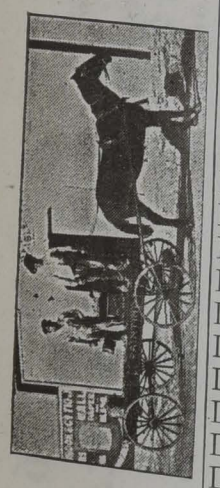

Watson's Dancing Academy TURNER HALL, 912 K ST.
FASHIONABLE DANCING CLASSES. - - SELECT ASSEMBLIES WEEKLY
G. W. WATSON, Proprietor

Cascade Laundry
1515 TWENTIETH STREET Telephones: Sunset, Main 131; Capital 131

Douglas Wm, supt Capital Cemetery, r 1308 8th.
Douglass, see also Douglas.
Douglass George A, appr, b 1219 J.
Douglass George W, carp, r 1219 J.
Douglass Genevieve, student, b 929 E.
Douglass James A, policeman, r 929 E.
Douglass Laura, bkpr Goethe Bank, b 1219 J.
Douglass Nellie, clk Weinstock, L & Co, b 1219 J.
Douglass Percy R, mach S P Co, b 929 E.
Dovall Henry, car tracer S P Co, b 500 I.
Dow Lauar J, master mech Oroville, Cal, r 1412 24th.
Dowdell James W, moved to San Francisco.
Dowe Joseph M, mach S P Co, r 2522 J.
Dowe Thomas, blksmith S P Co, b 1111 12th.
Dowler Albert W, concrete wkr James McGillivray, b 808 11th.
Down Wm R, helper Sac Elec G & Ry Co, r 3801 Orange av.
Downer John, boxmkr, rms 214 M.
Downes Ellen (wid Edward), r 416 12th.
Downes John J, mach hand Capital Box Factory, r 214 M.
Downes Matthew T, lab, b 416 12th.
Downey Charles E, bartndr, b 608 G.
Downey Dennis, lab S P Co, rms 1013 5th.
Downey Frederick J, car tracer S P Co, r 919½ F.
Downey James A, mach S P Co, b 209 K.
Downey Thomas, blksmith S P Co, r 608 G.
Downing Agnes (wid Frank), Milliner Hale Bros, b 1430 G.
Downing Charles, emp Cent Cal Cannery, b 311 K.
Downing Mrs May, r 1208 5th.
Downs Daniel, lab, rms 1401 Front.
Downs Margaret (wid John), b Broderick.
Downs W R, washer Sac Elec G & Ry Co, r Orange av bet 37th and 38th.
Doyle Anna, clk Weinstock, L & Co, b 1629 16th.
Doyle Bertrand, b 1629 16th.
Doyle Dennis, boilermkr S P Co, b 609 F.
Doyle Edward W, lineman Sunset Tel Co, r 1115 G.
Doyle Elizabeth (wid Wm), r 1730 P.
Doyle Mrs Emma, b 729 J.
Doyle Ernest M, dentist 200½ K, rms 915 M.
Doyle Ernestine, bkpr J A McKee, b 1629 16th.
Doyle Irene, nurse S P Hospital, r same.
Doyle James E, clk Cudahy Pkg Co, r 1115 G.
Doyle John C, driver Owl Trans Co, r 413 P.
Doyle May, clk Weinstock, L & Co, b 609 F.
Doyle Mary M, b 1117 I.
Doyle Wm, helper S P Co, r 609 F.
Drake Edna C, clk Hale Bros, b Myrtle av.
Drake Wm, bootblk, rms 315 P.
Drake Zanita, r 1515 M.
Draper George L, blksmith S P Co, r Broderick.

Golden State Band
Music Furnished for All Occasions
B. E. IGNBERRY, Mgr.
Sunset, Oak 8886
1007 K Street

Woey Yon Low Chinese Restaurant and Cafe
Private Rooms. Private Dinners Arranged
Everything First-Class at Popular Prices
FAMILY AND AFTER THEATRE PARTIES SOLICITED. 921-923 THIRD STREET

The Sunday Evening Leader
Delivered to any part of the City or Oak Park at 25 Cents per Month
LARKIN & SON, PUBLISHERS - 307 J STREET

Dray Alice M, b 1323 I.
Dray Arthur F, r 1323 I.
Dray Bruce L, searcher of records, 1005 K, r 820 15th.
Dray Mrs Findley R, b 1323 I.
Dreyman Mrs Annie, emp Lindley & Co, r 1203 F.
Dreman Benjamin W, painter, r 1622 I.
Dreman George, carp, r 919 13th.
Dreman Jennie, tailor Weinstock, L & Co, b 919 12th.
Dreman John, r 1326½ J.
Dremon Frank B, lab, rms 1617 5th.
Drescher H Bernard, clk Mebius & Drescher Co, b 1423 H.
Drescher Louise, asst matron Sacramento Foundling Home, b 2330 9th.
Drescher Paul C, student, b 1423 H.
Drescher Philip C, pres Mebius & Drescher Co, r 1423 H.
Drescher Valinine, rms 1016 19th.
Dresler Mrs Lillie, agt, b 219 5th av.
Drew Mrs Bell, b 1511 O.
Drew Herman L, mach, b 1613 19th.
Drew Mattie A, r 1613 19th.
Drew Moses M, r 1515 O.
Drew Mrs M A, r 613 N.
Drew Warren F, mach, r 1222 O.
Dreyer John W, emp Phoenix Milling Co, r 1716 E.
Dreyer Rasmus, upholstr S P Co, r 915 18th.
Dreyfus Sayde, clk, rms 722 N.
Driemeyer Edward F, supt Sac Warehouse Co, r 1309 4th.
Driesbach Carolyn, opr Sunset Tel Co, b 1005 28th.
Driesbach Carolyn W, housekpr, b 2802 J.
Driesbach Louis P, acct S P Co frt, r 2802 J.
Driesbach Lucy E (wid A B), b 2802 J.
Driggs Dennis T, lab, b 1725 J.
Drinkall John, waiter 805 K, rms same.
Driscoll Mrs Carrie, r 2500 N.
Driscoll Catherine (wid John), r 616 M.
Driscoll Daniel J, switchman S P Co, r 521 Q.
Driscoll Hannah, clk Weinstock, L & Co, b 521 Q.
Driscoll Henry, died Jan 20, '06, age 28.
Driscoll James, lab, rms 729 I.
Driscoll John I, insptr P O, b 1503 K.
Driscoll Julia, clk Waterhouse & Lester Co, b 521 Q.
Driscoll Nellie, b 521 Q.
Driver Abbie, tchr Fremont Primary School, b 2431 L.
DRIVER BENJAMIN F, Lawyer and Notary Public 401 J, Tels Sunset Vale 8301, Capital 391, r 811 25th.
DRIVER PHILIP S, Lawyer and Notary Public 401 J, r 2019 21st.
Drobs Albian, waiter 1201 J, b same.
Dron Wm, bartndr John Louffer, rms 322½ K.

GENERAL CONTRACTOR AND BUILDER
SEE PAGE
N. Harvie
SACRAMENTO, CALIFORNIA
2200 O STREET { TELEPHONE: SUNSET VALE 9082

HENRY McCLAIN BRICKLAYER AND CONTRACTOR
Mantels and all kinds of Job Work promptly attended to
1208 Whitney Ave., bet. Q and R Phone, Capital 1031 Sacramento, Cal.

PHOENIX FLOUR THE BEST

DRUCKER AUGUST C, Dentist Room 12 Ochsner Bldg; Office Hours 9-12 A M, 1-5 and 7-8 P M, r 809 M.
Drucker Dose E, hd nurse Sac Hospital, b 2710 J.
Druge Otto D, car opr Sac E G & Ry Co, r 3729 Magnolia av.
Drullinger Walter, b 2121 L.
Drumgold Andrew, lab S P Co, r 818 G.
Drumgold John, died Aug 2, '06, age 36.
Drumgold Nicholas W, piper Schaw-Batcher Co, b 818 G.
Drumgold Robert, boilermkr S P Co, b 818 G.
Drury Henry, mach Sac Foundry & Mach Wks, r 614 N.
Drury Jennie, waiter 619 K, r 614 N.
Drury John, carriage painter, r 2308 K.
Drury Wells, moved to San Francisco, Cal.
Dryman Katherine (wid Robert), b 1516 20th.
Duane Cornelius, blksmith S P Co, b 505 10th.
Duane Edward F, saloon, rms 415½ K.
Duane Frank, clk S P Co, rms 823 M.
Duane Wm F, clk S P Co, b 1123 I.
Dubecker Laura, bkbndr Silvius & Schoenbackler, b 2409 O.
Dubecker Laura, bkbndr Silvius & Schoenbackler, b 2409 O.
Du Bois Clarence, solr Met Life Ins Co, r 108 2d av, Oak Park.
Dubois E G, molder S P Co, rms 729 J.
Duchez Irma, b 1016 23d.
DUCHEZ JEROME, Dyeing and Cleaning Works 1016 23d, r same, Tels Sunset Oak 9161, Capital 685. (See adv under Dyers.)
Duchow Earl M, comp State Printer, r 915 M.
Duchow H, lab S P Co frt.
Duden Alice C, tchr Highland Park School, b 1627 10th.
Duden Ellsworth F (Doan, Duden & Pipher), r 1017 L.
Duden Emma (wid George E), r 1627 10th.
Duden Mrs Emma, dressmkr, b 1004 O.
Duden George E, died Jan 5, '06, age 73.
Duden George J, train dispatcher S P Co, b 209 K.
Duden Mabel, tchr Oak Park School, b 1027 10th.
Dudgen Byron, lab S P Co, rms 1116 I.
Dudley Carroll O, carp, b 2905 H.
Dudley Edward M, lab city street dept, r 912½ 14th.
Dudley Julius M, carp Wright & Kimbrough, r 2905 H.
Dudley Lena V, housekeeper, b 2905 H.
Dudley Mrs Lottie A, seams John Breuner Co, b 912½ 14th.
Duensing Mrs Henry, clk E P Charlton & Co, r 1613 4th.
Duesing Louis, upholstr Gold Trading Stamp Co, r 728 L.
Duffee, see also Duffey and Duffy.
Duffee Edward B, finisher John Breuner Co, r 507 H.
Duffee James, saloon 605 I, r same.
Duffee Joseph J, tinner S P Co, b 2226 X.
Duffee Theil A, clk Hale Bros, b 2226 X.
Duffee Wm, died Feb 28, '06, age 46.

Sacramento Wire Works
GASPER KRUTOSIK, PROP'R, 1811 TENTH ST.
TELEPHONE: CAPITAL 329, 3 BELLS
ALL KINDS OF ORNAMENTAL WIRE WORK AND FLORISTS' DESIGNS

U. L. Dike Investment Co. 631 J Main 641
REAL ESTATE LOANS STOCKS AND BONDS

S. F. McANEAR LIFE INSURANCE
Gerber Bldg., 610 K St. TELEPHONE VALE 8721

Duffy, see Duffee and Duffy.
DUFFICY GEORGE W, Physician and Surgeon 601½ K. Tels Sunset Main 565, Capital 565; r 1014 H, Tel Sunset Vale 1481.
Duffield Mattie M, clk C P Nathan Co, b 709 8th.
Duffy, see also Duffee.
Duffy Mrs Anna, r 1329 H.
Duffy Annie (wid Patrick), r 1419 F.
Duffy Frank J, trav agt Cudahy Pkg Co, r 2400 L.
Duffy George, carp, r 616 10th.
Duffy M Florence, cashr Henry's Law & Collection Co, b 616 10th.
Duffy Patrick H, died July 12, '06, age 45.
Duffy S Louise, cashr Albert Elkus, b 616 10th.
Dufour Alma, tchr High School, b 2000 K.
Dufour Charles A, letter carrier P O, r 3519 Orange av.
Dufour Collis, lab, b 3022 Magnolia av.
Dufour Franklin, rms 130 K.
Dufour George, tmstr Stevens Bros, r Oak Park.
Dufour John P, clk S P Co, b 2420 F.
Dufour Joseph, peddler, b 2000 K.
Dufour Lawrence E, mach S P Co, b 2420 F.
Dufour Mary, furn rms 130 K, r same.
Dufour Mrs Mary E, r 3022 Magnolia av.
Dufour Samuel F, mngr Sac Olive Co, r 2420 F.
Dufour Wm, hostler Central Stables, rms 1118½ J.
Dugan John, night watchman County Hospital, r same.
Dugan Wm, lab, rms 301 L.
Duggan Katherine S, tchr Washington Primary School, b 1210 N.
Duhain John C, policeman, rms 1006 8th.
Duigman James, mech S P Co, rms 120 I.
Duke Bessie, wrapper Hale Bros, b 712 N.
Duke Frank R, tankmkr S P Co, r 414 N.
Dunbar Allen J, ironwkr Palm Iron Works, r 323 12th.
Dunbar Alexander (Dunbar & Schmidt), r 1128 9th.
Dunbar Augustus L (Goepel & Dunbar), r 1011 I.
Dunbar Gussie H, basket mkr Cal Mnfg Co, b 323 12th.
Dunbar Guy T, eng S P Co, r 1630 E.
Dunbar Mrs M, artist, r 1630 E.
Dunbar John B, b 1630 E.
Dunbar & Schmidt (Alexander Dunbar, Frederick D Schmidt), fuel 806 I.
Duncan Cornelius, bottler T Blauth & Sons Co, r 824 M.
Duncan D D, lab S P Co.
Duncan J, lab S P Co.
Duncan John B, blksmith S P Co, r 1921 J.
Duncan Joseph, helper Protestant Orphan Asylum, b 1816 K.
Duncan Wm, cond S P Co, r 1214 10th.

J. W. HALEY Contractor for all kinds Brick Work
SEE UNDER CONTRACTORS
2014 TENTH STREET

Carroll & Nicol Granite and Marble Work of All Descriptions
2431 10TH STREET, N. E. COR. 10TH AND Y
PHONE, SUNSET, OAK 3232
MONUMENTS, HEADSTONES, TABLETS
CEMETERY ENCLOSURES

INSIST ON "Cash Checks" with Cash Purchases
THEY ARE COMING TO YOU — SEE THAT YOU GET THEM

Duncan Wm R, trucker S P Co frt, r 616 E.
Dunckhorst John E, clk G W Locke & Son, b 2815 H.
Dunckhorst John J, decorator G W Locke & Son, r 2815 H.
Dunckhorst Severine (wid John J), b 2815 H.
Dundas Alma, clk The Nonpareil, b 623 19th.
Dundas Edwin L, carp S P Co, r 623 19th.
Dunfield Jack, emp Cal Winery, r 1817 S.
Dunfield John T, lab Union Ice Co, r 1209 C.
Dungan Charles A, fireman S P Co, b 1705 N.
Dungan Delmar B, emp S P Co, r 1705 N.
Dungan Frederick, lab S P Co, rms 601½ K.
Dunham Gertrude C (wid Hazel), a 811 7th.
Dunham Robert L, tmstr city street dept, r 2508 V.
Dunham Timothy B, clk Lindley & Co, r 420 Q.
Dunigan, see also Dunnigan.
Dunigan Fred C, rms 601½ K.
Dunigan James M, boilermkr S P Co, r 1119 F.
Dunigan Margaret, student, b 1119 F.
Dunigan Theresa, furn rms 601½ K.
Dunkeson D, eng S P Co.
Dunlap George T, porter, b 400 8th.
Dunlap Isaiah, barber, r 400 8th.
Dunlap Mrs Lutishia, clk Weinstock, L & Co, r 400 8th.
Dunlap Nathaniel T, brakeman S P Co, r 821 E.
Dunlap Nellie, tchr McKinley Primary School, b 629 11th.
Dunlap Thomas A, blksmith Sac Elec G & Ry Co, b 3931 Y.
Dunlap Walter T, clk A S Hopkins Co, b 400 8th.
Dunn, see also Dunne.
Dunn Arthur S, driver Mason's Laundry, r 2123 P.
DUNN CHAUNCEY H, Attorney at Law and Pres Y M C A 610 K, r 2219 M.
Dunn Christopher R, moved to Los Angeles, Cal.
Dunn Edward, saloon 1018 8th, r 1030 9th.
Dunn Edward S, clk S P Co, b 312 Q.
Dunn Ellen (wid Martin), r 715 6th.
Dunn Felix T, clk U S Land Office, rms 1016 28th.
Dunn George, clk S P Co, r 1819 G.
Dunn Hetty P, tchr Fremont Primary School, b 1819 G.
Dunn Howard, messr Hale Bros, b alley 19th and 20th L and M.
Dunn John, boilermkr S P Co, r 415 T.
Dunn Mrs Margarita, r 312 Q.
Dunn Martin J, mach S P Co, b 715 6th.
Dunn Mary (wid Robert), r 730 Q.
Dunn May clk, b 312 Q.
Dunn Peter, car insptr S P Co, rms 1013 5th.
Dunn Rita, b 312 Q.
Dunn Samuel, solr C M Campbell, r 1817 S.
Dun Sarah, waiter J Caldarella, b 1907 4th.

Capital Mach. & Auto Co.
Garage and Office 709-711 J St.
Sunset, Main 644 / Capital 733
After Mar. 1st, 906, 908, 910 8th St.
AUTOS RENTED, STORED AND REPAIRED
General Machinists. All kinds of supplies & sundries

The Justice Sanitarium
A Good Home for Invalids and Convalescents
MRS. BLANCHE ANDERSON, PROPRIETOR, 714 FIFTEENTH STREET
TELEPHONE, OAK 7686
SEE ADV. UNDER HOSPITALS

Arensky Trio — Mrs. Leo Steppan, Director, 826 Q Street, Sacramento
Concert Music Furnished for Entertainments, Socials, Etc. Sunset, Oak 8407

Dunn Stephen J, porter Hall, Luhrs & Co, r 715 6th.
Dunn S J, fireman S P Co.
Dunn Thomas, blksmith S P Co, r 1907 4th.
Dunn Thomas V, clk S P Co, b 312 Q.
Dunn T, lab S P Co.
Dunn Wm, driver eng No 3 S F D, r rear 1915½ M.
Dunn Wm C, boilermkr, b 208 13th.
Dunne, see also Dunn.
Dunne Douglas P, repr S P Co.
Dunne Laura S, opr Sunset Tel Co, b 710 H.
Dunnett Isaac, porter Mebius & Drescher Co, r 707 6th.
Dunnigan, see also Dunigan.
Dunnigan J F, brakeman S P Co.
Dunning Alfred A, meterman Sac Elec G & Ry Co, b 2230 10th.
Dunning Catherine (wid Edward C), r 2206 10th.
Dunning Edith Irene, milliner Weinstock, L & Co, b 2210 10th.
Dunning Edward C, clk Sac Elec G & Ry Co, r 1308 28th.
Dunning John P, molder S P Co, r 1214 19th.
Dunning Patrick H, molder S P Co, r H st rd nr 36th.
Dunning Wright E, clk Hale Bros, r 2210 10th.
Dunphy Eliza, clk The Nonpareil, b 1522 7th.
Dunphy James, helper S P Co, r 2115 L.
Dunphy Marie, b 2115 L.
Dunster Wm H, collarmkr A A Van Voorhies & Co, r 1908 M.
Dunston Jennie, laundress Mason's Laundry, b 1906 M.
Dunston Lillie E (wid Wm H), r 1906 M.
Dupen Wm D, clk Weinstock, L & Co, r 522½ M.
Dupzyk Frank, blksmith S P Co, b Broderick.
Dupzyk Stephen, car repr S P Co, r Broderick.
Dupzyk Thomas, blksmith S P Co, b Broderick.
Durand Alphonso, driver Cap Van & Stg Co.
Durant Wm A, upholstr S P Co, rms 1118 7th.
Durbin H A, baggageman S P Co.
During Ambrose F, blksmith S P Co, r 619 Q.
During Fred H, died July 14, '06, age 28.
Durkee Mrs Annie L, b 620 G.
Durkee James, emp C P Nathan Co, b 1307 4th.
Durkin Mrs Anna, r 1825 Front.
Durkin May, b 1825 Front.
Durkin Michael, cementwkr, r 1825 Front.
Durm Arthur, driver Mason's Laundry, r 2123 P.
Durmer Elizabeth (wid Nicholas), r 2004 N.
Durmer Rudolph, driver eng No 2 S F D, b 2004 N.
Durnin Frank J, storekpr S P Co, r 728 M.
Durning Daisy, cashr Hale Bros, b 1214 16th.
Durning Mrs Josephine C, r Oak Park.
Durr Wm, cond Sac E G & Ry Co, r 2625 S.
Durrer Arnold, bottler Buffalo Brew Co, r 2428 21st.
Durrer Frank, molder S P Co, r 2301 C.
Durrer Peda, sawyer S P Co, b 2428 21st.

JAMES R. COLEMAN General Painting
Art Wood Finishing, Graining, Staining
RESIDENCE 2311 P STREET
GOOD MATERIAL AND WORKMANSHIP.
SACRAMENTO - CALIFORNIA

LUCE & LUCE
2430 10TH STREET
Importers and Dealers in Domestic and Foreign Marble and Granite, Tombs, Tablets, Monuments, etc.
PHONE, CAPITAL 922

CHRISTIAN BROTHERS' COLLEGE SELECT BOARDING AND DAY SCHOOL
K Street, S. W. Corner Twelfth Street, Sacramento, California

Duschak Simon, boilermkr S P Co, rms 1526 3d.
Dutcher Catherine E, died Feb 22d, '06, age 74.
Dutra Antone (Dutra & Goulard), r 231 N.
Dutra Manuel, tmstr McLaughlin Draying Co, rms 1516 6th.
Dutra & Goulard (Antone Dutra, Joseph H Goulard), grocers 231 N.
Dutschke Henry, brewer Buffalo Brew Co, r 2308 P.
Dutton Wm B, mach S P Co, r 2404 G.
Duval Adelaide, seams, b 1022 O.
Duval Ignatus, appr S P Co, b 512 Q.
Duval Mary, clk Weinstock, L & Co, b 512 Q.
Duvall Henry, clk S P Co, b 500 Q.
Duvall Wm H, mach S P Co, rms 504 K.
Dwane Edward F (Brown & Dwane), r 410 J.
Dwenger Helen, died April 12, '06, age 37.
Dwenger Wm, moved to San Francisco.
Dwyer, see also Dyer.
Dwyer Edward, uphlstr S P Co, r 1418 E.
Dwyer Edward J, died Sept 13, '06, age 39.
Dwyer Ellen, died April 29, '06, age 68.
Dwyer Frank T, emp Sac Transp Co, r 600 N.
Dwyer Frank V, clk S Dwyer, b 1609 J.
Dwyer George A, clk S Dwyer, b 1609 J.
Dwyer John, lab Pioneer Flour Mill, r 1613 E.
Dwyer Lincoln J, clk S Dwyer, b 1609 J.
Dwyer Mrs Rose, housekpr Hotel Odeon, rms same.
DWYER STEPHEN, Grocer, Hay and Grain 1601-1607 J, r 1009 same.
Dwyer Thomas, glazier S P Co, r 318 M.
Dwyer Thomas H, carp Sac Elec G & Ry Co, r 912 26th.
Dyas Annie, music tchr, b 1620 15th.
Dyas Wm G, lawyer 407 J, r 1620 15th.
Dye Wm, pressman P N Schmitt, r 608 7th.
Dyer Clinton O, fireman S P Co, b 823 7th.
Dyer Edward L, mach S P Co, r 714 13th.
Dyer James J, real est, r 1321 L.
Dyer Joseph H, trainmaster S P Co, r 2226 M.
Dyer Katherine J, tchr Sutter School, b 825 10th.
Dyer Thomas, fireman S P Co.
Dyke G M, cond S P Co.
Dymond Wm, carshops S P Co, r 37th bet Park and Palm av.
Dysart Logan H, clk Weinstock, L & Co, rms 427½ K.

E

Eachus H B, switchman S P Co.
Eachus Mrs M Eloise, rms 915½ K.
Eades John F, millman Siller Bros, b 700 P.
Eades Stanley, clk Weinstock, L & Co, r 315 15th.

The Competition of The Capital Telephone Company has made for Cheaper Rates, Better Service and continued effort toward improvement, while the Telephone as a Monopoly simply made for High Rates, Bad Service and Stagnation.

Andrew Moser
820 R STREET
Vault and Cess-Pool Cleaning
Call me up—Capital, 351-5 bells

WM. A. LANGLEY
AGENT FOR STERLING BICYCLES
1025 TENTH STREET
PHONOGRAPHS
Repairing & Supplies
TELEPHONE, OAK 4791

Eads J E, switchman S P Co, rms 504½ K.
Eagan, see also Egan.,
Eagan Bridget (wid Michael), r 1323 F.
Eagan Wm F, lab, b 1323 F.
Eagle Mary (wid Henry W), r 1125 Q.
EAGLESON & CO, Edward F Willi, Mngr; Men's Furnishings 717 K, Tel Sunset Oak 491.
Eagleton Edith, clk Weinstock, L & Co, b 1725 O.
Eagleton Ida, clk Weinstock, L & Co, b 1725 O.
Eagleton Mrs Sadie, housekpr 130 K.
Eagleton Wm, drayman, r 1725 O.
Eaking Edward W, splicer, b 1619 G.
Eales Mrs Annie, r 1304 K.
Eales Edmund W, upholsterer, b 1304 K.
Eales Percy E, emp S P Co, b 1304 K.
Eales Wm R, carp S P Co, b 1304 K.
Ealopulos G, lab section S P Co.
Eames Howard, clk, b 2406 J.
Eames Thomas J, shipper S P Co, r 2406 J.
Earhart, see also Earhardt, Ehrhardt.
EARHART SALLIE W, Notary Public and Public Stenographer, Depositions Taken, Room 3 1014 7th, rms same.
Earhart Thomas B, r 1019½ 4th.
EARL FRUIT CO, George B Katzenstein Mngr, 1014 2d, Tels Sunset Main 145, Capital 116.
Earl Harry H, clk Kirk, Geary & Co, rms 917 M.
Earl Otis R, plumber Cowles & Simpson, r 2631 F.
EARLE EDWIN E, Plumbing, Gasfitting, Tinning, Etc, 1023 10th, Tel Sunset Vale 5601, r 2019 K. (See p 25.)
EARLE HENRY W, Plumbing, Gasfitting, Tinning, Etc, General Jobbing 1011 7th; Both Phones, r 2728 F. (See p 25.)
Earle William L, helper M Campbell, r 1826 L.
Early Hugh, molder S P Co, r 1117 I.
Early Jubal T, lineman Sac Elec G & Ry Co, r 1324 10th.
Early Patrick, clk S P Co, r 2914 F.
Easler Mrs Nellie M, r 718 M.
Easley Alice J (wid Woodson), r 912 G.
EAST LAWN PARK CEMETERY, H W Hand Acting Mngr; H A Alspaugh, Supt; M St Rd; Offices 605 J. (See right top lines.)
Easterbrook C, clk John Breuner Co, b 1131 T.
Easterbrooks, see also Esterbrook.
Easterbrooks Arthur J, clk, b 1131 T.
Easterbrooks James S, drayman, r 1131 T.
Easterly Paul, barber A Wilson.
Eastman Bertha, asst bkpr George Z Wait, b 920½ 6th.
Eastman Brice, clk, rms 1526 3d.
EASTMAN REV CHARLES R, Pastor Oak Park Baptist Church, r 3620 Madrone Av.

HALL ELECTRICAL WORKS
DYNAMOS, MOTORS
WIRING, FIXTURES AND
EVERYTHING ELECTRICAL
1237 J STREET TELEPHONE: SUNSET, OAK 1831

Brown & Gordon
1410 E STREET
General Mill Work
Band Sawing, Turning
Shaping, Etc.
SEE PAGE

H. P. HARDMAN, Merchant Tailor
525 J STREET. - - - - Telephone: Sunset, Vale 7832

Eastman Harvey, carp, rms 1018 3d.
Eastman H L, trav agt Miller-Chapin-Enwright Co, r Alameda, Cal.
Eastman Kodak Co, A W Pye mngr, 519 J.
Eastman Mrs Louisa, rms 1018½ 3d.
Eastman Margaret, chf dep order dept State Library, r 1125 O.
Eastman W S, fireman S P Co.
Eaton Baxter D, dyer 1215 Q, r same.
Eaton Mrs Bessie, b 2730 U.
Eaton S J, brakeman S P Co.
Eaton Wm T, painter Schneider, Chappell & Jones, r 1826 16th.
Ebel Augustus J, clk Sac Brew Co, b 1601 10th.
Ebel Frederick A, propr Park Nursery, r 1601 10th.
Ebel Mark H, florist 1016 7th, r 1720 10th.
Ebenezer German Evangelical Church, 10th bet O and P.
Ebenger Albert, tinner Sinclair & Bessey, r 1813 23d.
Eberhardt Adam, tinsmith, r 2401 Bonita av.
Eberhardt Armin, baker, r 2329 Carnegie av.
Eberhardt Christian, bottler Buffalo Brew Co, b 2317 21st.
Eberhardt Frank J, blksmith 509 J, r 507½ same.
Eberhardt Frederick, student, b 507½ J.
Eberhardt Henry, fireman S P Co, b 915½ 2d.
Eberhardt Rudolph, baker R G Kaeser, r Highland Park.
Eberhardt Wm, died Sept 10, 1906, age 68.
Ebert Lilian, tchr McKinley Primary, b 2226 K.
Ebner Bros Co, Joseph Ebner mngr, whol liquors 116 K.
Ebner Joseph, mngr Ebner Bros Co, r 903 I.
Ebner Josephine (wid Frank), r 903 I.
Ebner's Hotel, Kapp & Lieterle proprs, 116 K.
Eby Helen M (wid Jackson), b 1514 9th.
Eby James, moved to San Francisco.
Eby Roy J, cond Sac E G & Ry Co, r 718 26th.
Eby Thomas M, clk State Board of Equalization, r 2623 J.
Echternauch Howard, oiler City Water Wks, rms Windsor Hotel.
Eck Elizabeth (wid John), r 2810 I.
Eck Frank F, trimmer A A Van Voorhies & Co, r 1716 R.
Eck Frank F Jr, appr Scott, Lyman & Stack, b 1815 10th.
Eck Lena, dom, b 1815 10th.
Eck Mrs Nellie, rms 1024½ 4th.
Eck Wm, plumber, b 1815 10th.
Eckels Robert J, driver, r 1811 U.
Eckhardt Harry F, druggist C J Peters, r 1817 M.
Eckhardt Henry, r 1817 M.
Eckman Flora, b 530 N.
Eckman Henry L, grocer 530 N, r same.
Eckmann Julius J, grocer 601 P, r same.
Eckstine Charles, bartndr, b 2800 Lower Stockton Rd.
Eclipse Building, 806½ J.
Eddington Gordon M, clk Weinstock, L & Co, r 1103 Q.

A. VANZEE
2707 EYE STREET (TELEPHONE, CAPITAL 619, 3 BELLS) SACRAMENTO, CAL.
General Contractor and Builder

PARK VIEW HOTEL
$1, $1.50 and $2 Per Day
WHITE LABOR ONLY
OAK PARK, CAL. P. G. MIKLE, PROPRIETOR

PRINTING | Book and Job and Advertising Novelties | LARKIN & SON 307 J STREET BOTH PHONES 324

THE AMUSEMENT RESORT OF SACRAMENTO. Skating Rink, Shooting Gallery, Penny Arcade, Toboggan Slide, Refreshment Stands, Etc. Other Amusements in course of construction.

WALTER SMITH, Manager. Office OAK PARK THEATRE

OAK PARK

Sacramento Electric, Gas & Ry. Co., Props.

Eddy C E, switchman S P Co.
Eddy Ernest E, filer, r 1234 G.
Eddy E Lyman, salsn Brooke Realty Co, r 205½ K.
Edens H, pumper S P Co.
Edinger Frank A, chf Dispatcher S P Co, r 731 M.
Edler Adolph F, helper Miller-Edler Co, b 716 19th.
Edler Arthur C (The Graf-Edler Co), r 2015 L.
Edler Mrs Maude, clk Hale Bros, r 906 6th.
Edler Oscar A, dept mngr Waterhouse & Lester Co, r 716 19th.
Edler Otto J (Miller-Edler Co), r 716 19th.
Edsall George W, tmstr Michael Hanrahan, rms 800 L.
Edsall W S, salsn Weinstock, L & Co, r 521 7th.
Edson Daniel W, trav agt, r 1417 10th.
Edson Elmer, student, b 1417 10th.
Edson James, purser Farmers' Transportation Co.
Edson Veronica, b 1417 10th.
Edson Webster, trav agt Capital Coffee & Spice Mills, b 1417 10th.
Edward John P, salsn Weinstock, L & Co, r 1016 N.
Edward Mrs Nellie, peddler, b 410 9th.
Edwards Arthur W, died April 10, '06, age 58.
EDWARDS ARTHUR W, Water Filter Agt 1527 7th, r 1529 Same.
Edwards Mrs A, emp Cap Fruit Canners' Assn, r 1217 G.
Edwards Charles H, driver Cal Winery, r 1317 19th.
Edwards Clara, opr Sunset Tel Co, b 1217 G.
Edwards Dora A (wid Arthur W), r 805 H.
Edwards E, rms 914 7th.
Edwards James W Co, T Albert Strobridge mngr; dental supplies 706½ K.
Edwards Joseph E, pressman J N Larkin & Son, r J st rd.
Edwards Mrs Rachel S, moved to San Francisco.
Edwards Thomas, millman Suter-Hevener Mill & Mnfg Co, 1405 I.
Edwards Thomas H, blksmith S P Co, r 1217 G.
Edwards Wm M, moved to San Francisco.
Effigell Susan, b 918 C.
Egan Mrs Blanche, r 1232½ F.
Egan Bridget (wid Michel), r 1323 F.
Egan Brothers Co, Frank M Egan, pres and treas; Harry Egan, vice-pres; cigars and tobacco; proprs Chicago Chimney Sweep Co 821 K.
Egan Emmett, truckbldr S P Co, r 1231½ F.
Egan Frank M, pres Egan Bros Co, r 1731 N.
Egan Harry L, vice-pres Egan Bros Co, r 1127 10th.
Egan Oscar, clk, b 1318 7th.
Egan Wilbur R, lineman, r 1610 23d.
Egan Wm, bartndr, rms 1009 J.
Egan Wm F, ironwkr S P Co, r 1323 F.

SACRAMENTO PLANING MILL & FURNITURE CO., Inc., MILL WORK
Scroll and Band Sawing, Turning, Store, Office, Bank and Bar Fixtures
Telephones, Capital 444-3b; Sunset, Oak 4131. SIXTH AND R STREETS

Latourette & Fical PLUMBERS, GAS FITTERS TINNERS, STEAM FITTERS
Phone, Red 881 3431 Sacramento Avenue, Oak Park

Egino Gorgia, section hand S P Co, rms 730 L.
Egl Alice, b 917 G.
Egl Arthur, bkpr, b 917 G.
Egl Emilie (wid Anthony), r 917 G.
Egl Helene, tchr Harkness Grammar School, b 917 G.
Ehler Frederick, harnessmkr Wm A Sayre, rms 1017 8th.
Ehmann Adelaide, stenogr Kirk, Geary & Co, b 1236 I.
Ehmann Adelaide (wid Christ), r 1236 I.
Ehmann Carrie, b 1236 I.
Ehmann Charles A, clk Mebius & Drescher Co, r 1236 I.
Ehmann Edwin J, clk Schaw-Batcher Co, b 1236 I.
Ehmann Emma K, b 1236 I.
Ehmann George W, clk Wm F Purnell, r 1236 I.
Ehorn Joseph, bkpr Mason's Steam Laundry, r 1406 N.
Ehret Louis D, mach S P Co, r 1625 19th.
Ehret Sophie L, b 1625 19th.
Ehret Stephen H, draughtsman S P Co, r 2327 P.
Ehrhardt Frank E (Ehrhardt-Johnston Co), r 2409 I.
Ehrhardt Frederick, butcher Cudahy Pkg Co, r alley bet 7th and 8th.
Ehrhardt George, pipefitter S P Co, r 1026 G.
Ehrhardt-Johnston Co (Frank E Ehrhardt, James A Johnston), real estate and insurance 407 J.
Ehrhorn Edward M, dep State Board of Horticulture State Capitol, r San Francisco.
Ehrmann Dora, clk Hale Bros, b 3515 Orange av.
Ehrmann Jacob H, tinner S P Co, r 3515 Orange av.
Ehrmann Tillie, r Oak Park.
Eichelberger Joseph, porter Mebius & Drescher Co, r 1015 5th.
Eichler Clarence, clk P O, rms 719½ J.
Eichler Mattie L, clk C P Nathan Co, b Oak Park.
Eichler Oliver, clk Adolph Walke, r 4000 Leland Stanford av.
Eichler Reta, clk C P Nathan Co, b Oak Park.
Eichrodt Max, draughtsman S P Co, r 1313 8th.
Eilers Christian H, ironwkr, b 2129 I.
Eilers Diedrich W, r 908 O.
Eilers Frederick H, clk A A Van Voorhies Co, r 830 L.
Eilers Pauline M, tchr Fremont Primary School, b 1523 N
Eirich Eva M (wid Mitchell), r 3100 H.
Eirich John L, lab S P Co, r 3100 H.
Eisner Charles, second-hand gds 420 J, r same.
Eiszler John, r 1614 4th.
Eiszler John H, cigars 300 J, b 1614 4th.
Eiszler Marguerite M, student, b 910½ 14th.
Eiszler Wm A, clk S P Co, r 910½ 14th.
Ekburg John, lab, r 1707 E.
Ekstrom Adolph G, watchman S P Co, r 515 O.
Ekstrom Alfred, helper S P Co, rms 1514 6th.
Ekstrom Charles M, carp S P Co, r 1514 6th.
Ekstrom Y Tolean, horseshoer, r 816 20th.

BRAND-McCLELAND CO. REAL ESTATE and INSURANCE
426 J STREET Telephone: Oak, 4532 Capital 1121
OAK PARK BRANCH OFFICE OPPOSITE PARK ENTRANCE—Tel., Red 532; Capital 481-5 Belle

SACRAMENTO PLANING MILL & FURNITURE CO., Inc., MILL WORK
Glass, Glazing, Counters, Wood Turning, Stair Builders and Novelty Wood Work. Tels. Capital 444-3b; Sunset, Oak 4131. 6th and R Streets

Menefee & Co. GENERAL PAINTING CONTRACTOR
Wall Paper, Pictures and Framing
724 K STREET BOTH PHONES

DR. T. W. HING
Chinese Physician and Surgeon
Both Phones (See Tel. Book)
Office: 725 J Street
Office Hours: 9 to 11 a. m. and 1 to 3 and 7 to 9 p. m.
EYE, EAR
NOSE and THROAT
Cures Appendicitis, Stomach
Kidney and Chronic
Ailments without Operation

El Phoedora The, Mrs Mary Merry propr, 1310 10th.
Elble Joseph, mach S P Co, b 1237 G.
Elder J E, eng S P Co.
Elder Mrs Malinda, r 1131 28th.
Eldred Clarence W, carp, b 2309 I.
Eldred Mrs Cornelia R, dressmkr, r 2309 I.
Eldred Mrs Edith, b 1808 Q.
Eldred Frank C, fireman Sac Brewing Co, r 515 27th.
Eldred George B, letter carrier P O, r 2610 G.
Eldred Gilman S, roller S P Co, b 2309 I.
Eldred House, Mrs Maren Bagge propr, 1012 K.
Eldred Myron D, miner, r 2309 I.
Eldred Nelson G, car opr Sac E G & Ry Co, r 915 20th.
Eldred Nelson K, cond Sac E G & Ry Co, r 2817 Q.
Eldred Sidney, r 921 K.
Eldred Wm P, emp street dept, rms 820 K.
Elebeck George E, barber C F Stradford, r 1012 K.
Electric Studia, Arthur B Cross propr, 800 K.
Electrical Supply Co, Casper V Schneider propr; wiring and fixtures, 815 J.
Elias Mrs Ella, tamales, rms 621½ J.
Elk Joseph V, helper, b 806 alley M and N.
Elks Building 824 J.
Elks Club 824 J.
Elks Hall, 824 J.
Elks Hall Association, Walter J Taylor, pres; John Clauss, vice-pres; F Biewner, treas; John Owens, sec, 824 J.
ELKUS ALBERT, Clothing, Shoes, Men's Furnishings, Hats, Etc, 824 to 830 K, r 1515 N, Tel Sunset Main 394, Capital 488.
Elkus Edward, conf 822 K, r 1515 N.
Ellerington James, tinner Sinclair & Bessey, r 517 14th.
Ellery Edgar, carp, r 1917 C.
Ellery Elsie, clk Baker & Hamilton, b 1917 C.
Ellery Nathaniel, commr State Dept of Highways, r 1331 O.
Ellery Wm, carp S P Co, r 1917 C.
Elliott Henry, r 1720 N.
Elliott Osborn, student, b 1720 N.
Elliott Almeda (wid James), r 3030 P.
Elliott Arthur W, sec Aristo Mineral Water & Syphen Co, r 1400 J.
Elliott Arthur, clk Hickman-Coleman Co, b 1400 J.
Elliott Augustus F, farmer, r 1200 K.
Elliott Bertha, clk Weinstock, L & Co, b 3030 P.
Elliott Charles B, pilot, r 1924 3d.
Elliott Charles J, horseshoer Henry Bennett, r 914½ 12th.
Elliott Christopher A (Hinkson & Elliott), r 2200 N.
Elliott Edgar E, blksmith P bet 30th and 31st, b 3030 P.
Elliott Emma, b 1200 K.
Elliott Etta, clk Weinstock, L & Co, b 1400 J.

NAYLOR SONS & CO., 15th Street Bet. R and S ENGINEERS AND MACHINISTS
GASOLENE ENGINES FOR LAUNCHES AND AUTOS

Sacramento Foundry and Machine Works
FRONT AND N STREETS SACRAMENTO

Elliott Frank L, saddlemkr A A Van Voorhies & Co, b 1416 4th.
Elliott Fred, r 1200 K.
Elliott George A, mach Aristo Mineral Water & Syphon Co, r 1714 8th.
Elliott George E, tmstr, b 3030 P.
Elliott Henry, lab S P Co, rms 1025 Front.
Elliott Harry, lab, r 322 alley N and O.
Elliott Irwin J, mach S P Co, r 405 19th.
Elliott James F, r 1724 N.
Elliott John, baker Sac Cracker Co, r 116 K.
Elliott John, hostler Miller Bros, rms 918 9th.
Elliott Maude, clk John Breuner Co, b 3030 P.
Elliott Milton, mach, b 1719 14th.
Elliott Myrtle, bkpr Navlet Bros, b 914½ 12th.
Elliott Mrs M, emp State Printer, r 1106 11th.
Elliott Plumb, driver, r 2925 O.
Elliott Rose, b 1200 K.
Elliott Sarah A (wid Joseph), r 1719 14th.
Elliott Thomas L, car opr Sac E G & Ry Co, r 2631 O.
Ellis Catherine, student, b 1700 F.
Ellis Charles C, clk S P Co frt, r 1630 L.
Ellis Charles J, agent S P Co frt, r 1630 L.
Ellis Frank H, fisherman, r Suterville, Riverside rd.
Ellis George, stevedore S P Co frt, b 112 J.
Ellis Henry J H, r 1700 F.
Ellis Henry M, vice-pres Pioneer Fruit Co, r 1700 F.
Ellis James S, carp, r 3704 Orange av.
Ellis Jennie (wid Henry), r 1411 5th.
ELLIS REV JOHN H, Pastor Cathedral of the Blessed Sacrament, r 12th cor K.
Ellis Mary A (wid Edmond), b 819 V.
Ellis Wm R, truckman, r 819 V.
Elliser E, lab S P Co.
Ellison Frank R, elec Elec Supply Co, r 1114 I.
Ellison George, clk S P Co, rms 515 11th.
Ellison Hugh, clk S P Co, r 1612 F.
Ellison Roselle W (wid Thomas T), r 515 11th.
Ellsworth Charles H, moved to New York City.
Ellsworth Edward, moved to Davisville, Cal.
Ellsworth Wm M, saloon 601 K, r 1604 same.
Ellwood Dempsey C, clk O B Ellwood, b 1730 6th.
Ellwood Mrs Mary A, r 1730 6th.
Ellwood Ola B, cigars 319 K, r 1730 6th.
Ellwood Wm R, r 1730 6th.
Ellynwood The, furn rms, 421½ J.
Elouise Mining Co (of Prescott, Ariz), F A Jewell, vice-pres and mngr; Wm E Kleinsorge, sec, rms 9-11 530 K.
Elston J Arthur, executive sec to the Governor State Capitol, r 1018 N.

Greer's Band and Orchestra
MUSIC FURNISHED FOR ALL OCCASIONS
R. N. Greer, Leader
821 TWELFTH STREET
SACRAMENTO, CAL.
Phone, Sunset, Oak 9061

Singer's Private Sanitarium
512 O Street Tel., Sunset, Main 395 See adv. under Hospitals

A. E. JOST Sporting Goods, Guns, Ammunition, Etc.
1012 K STREET

Elvers Herman, electroplater Scott, Lyman & Stack, rms 1024½ 4th.
Elworthy Edna, stenogr Sac River Supply Co, r 1422 12th.
Elworthy Fred C, grainer, r 1422 12th.
Emanuel Baptist Church, 25th bet M and N.
Emerald Everett, moved to Redfork, Cal.
Emerine Martin, meats 312 K, r 415 P.
Emerson Alfred R, student, b 420 12th.
Emerson C Wm, lab, r 229 3d av.
Emerson Fred B, lab S P Co, r 420 12th.
Emerson W F, brakeman S P Co.
Emery Charles S, foreman Hook & Son, r 916 20th.
Emery R H, clk Miller-Chapin-Enwright Co, rms 916 20th.
Emigh Clay W, clk Miller-Chapin-Enwright Co, b 1807 I.
Emken Charles H, meatcutter G S Pritchard, b 1221 G.
Emmanuel Baptist Church, 25th and N.
Emmett Flora B, clk Hale Bros, b 703 F.
Emmett James K, painter S P Co, r 703 F.
Emmett L Oma, seams, b 703 F.
Empey Wm E, stenogr Fruit Growers' Express, r 519½ P.
Emrick George, carp S P Co, b 504 O.
Emrick John A, emp John Breuner Co, b 504 O.
Emslie James J, painter S P Co, r 1115 12th.
Encampment Hall, I O O F Temple.
Engebritson E R, cap opr Sac E G & Ry Co, b 1430 28th.
Engham, see Ingham.
Engine Co's, see Miscellaneous.
England Weltden L, barber Alexander Hoefer, r 1815 10th.
England Weltden P, r 1815 10th.
Engle Elmer L, carbldr S P Co, r 331 P.
ENGLE MRS STINA, Dealer in Fancy Groceries, Provisions and School Supplies 331 P, r same.
Engle W E, clk Baker & Hamilton, b 1720 12th.
Englehart Mrs Catherina, r 921 alley E and F.
Engler J W, emp John Breuner Co, b 621½ J.
English Alva, foreman S P Co, r 230 12th.
English A H, stableman, rms 519½ K.
English A, switchman S P Co.
English Lutheran Church, 16th bet J and K.
English Philip, cond S P Co, b 431 N.
English Philip, lab, rms 908½ K.
Engstrom Armond E, coppersmith S P Co, b 1025 I.
Engstrom Carl A, student, b 1407 I.
Engstrom C Oscar, student, b 1407 I.
Engstrom C O, lab S P Co.
Engstrom Frederick E, lab S P Co, r 1407 I.
Engstrom Hulda I, b 1407 I.
Engstrom Theodore F, clk S P Co, b 1407 I.
Engstrom Wm P, car bldr S P Co, b 1407 I.

McLAUGHLIN DRAYING CO. INC.
SACRAMENTO, CALIFORNIA
115 K STREET
RESIDENCE PHONE SUNSET, VALE 5121
TELEPHONES: SUNSET, MAIN 433 CAPITAL 701

W. S. Simmonds
920 J AND 1322 I STREETS
GENERAL PAINTING CONTRACTOR AND PAPERHANGING
SEE PAGE

First - Class Work Up-To-Date Laundry Co. Curtains and Blankets
1220 S STREET PHONE, OAK 7951

ENKOGI H, Billiards 219 L, Lodgings 1116 3d, r same; Tel Vale 4522.
Enkogi K, billiards 219 L, r same.
Ennis-Brown Company, Edward Brown, pres; Scott F. Ennis, sec and treas; whols produce and fruit 100-110 J.
Ennis Daisy I, reference librarian State Library, r 2213 N.
Ennis Joseph, emp S P Co, r 400 T.
Ennis Robert L, bkbndr State Printer, r 1526 11th.
Ennis Scott F, sec and treas Ennis-Brown Co, r 2600 N.
Ennsley Grace, rms 923½ K.
Enos Alfred, clk M I Enos, b 1500 Q.
Enos Annie, dressmkr Weinstock, L & Co, b 1717 4th.
Enos Antone B, r 1428 Q.
Enos Charles B, driver, r 1825 C.
Enos Ellen (wid Wm), r 410 M.
Enos Francis R, trucker, b 410 M.
Enos Frank, groceries and saloon 400 L, r same.
Enos John B, lab S P Co, r 306 S.
Enos Joseph, hlpr Capital Box Fcty, b 1917 3d.
Enos Joseph, hlpr S P Co, r 408 T.
Enos Joseph, merchant, r 2130 O.
Enos Louis, porter Wood, Curtis & Co, r 1717 4th.
Enos Mallory, clk Ennis, Brown Co, r 812 23d.
Enos Manuel I, grocer 1500 Q, r same.
Enos Marie (wid Frank), r 1717 4th.
Enos Marion A, lab, r 304 S.
Enos Mary (wid Silver), r 1717 4th.
Enos Wm H, clk M I Enos, b 1500 Q.
Enos Wm S, clk Cap Candy Co, b 410 M.
Enrico Trachini, cook Roma Hotel, b 930 2d.
Enright, see also Enwright.
Enright Dennis, lab, r 2113 5th.
Enright John F, switchman S P Co, b 2113 5th.
Enright Michael P, clk S A Root, r 315 18th.
Enright Thomas J, foreman S P Co, r Broderick.
Ensburg Alexander, moved to San Francisco.
Ensbury Eleanor M, clk C P Nathan Co, b 707 E.
Ensminger Edward C, clk P O, r 809 M.
Entenman Anna C, stenogr P H Steude, b 205 3d.
Entwhistle E, lineman Sunset Tel Co, r 829 E.
Enwright Charles M, trav agt Miller-Chapin-Enwright Co, b 1731 L.
Enwright Thomas L, pres Miller-Chapin-Enwright Co, r 1731 L.
Enz Wm, restaurant 205 K, r same.
Eppelein Albert, clk J N Wilson, b 707 L.
Epperson James T, tmstr, r 1822 16th.
Erath Charles A, cable tester Sunset Tel Co, b 2214 J.
Erath E Constantini, housekpr, r 2311 J.

The "Ute" Advertising Sign Co. No. 906 7th St.
SIGNS OF ALL DESCRIPTIONS
Manufacturers and Handlers of Pressed and Stamped Advertising Signs
H. W. CARR, MGR.

Telephones Sunset Vale 7721 Capital 153
Capitol Furniture Mnfg. Co., 616 J
FURNITURE MADE TO ORDER
MILL WORK OF ALL DESCRIPTIONS

The Beer of Merit Ruhstaller Lager and "Gilt Edge" Steam

Erauw Ernest S, bkpr, b 916 27th.
Erauw Prosper I, cond Sac E G & Ry Co, b 916 27th.
Erhardt C Frederick, butcher Cudahy Pkg Co, r 719 alley 7 and 8, K and L.
Erhart Margaret A, b 1116 7th.
Erich Mabel, labeler Cal Fruit Canners' Assn, b 910 9th.
Erickson Augustus, elec, rms 803 M.
Erickson Bessie, dom 1600 M.
Erickson E A, elec H W Hall Elec Wks, b 803 N.
Erickson Frederick, officer Farmers' Transportation Co, r S F.
Erickson John, cook, rms 314½ J.
Erlenwein John, tailor J H Heitman, r 1201 J.
Erlewine Maude A, b 1225 15th.
ERLEWINE OLIVER W, Supt City Schools, r 1225 15th.
Ernst Adolph G (A G Ernst & Co), r 701 O.
Ernst Adolph & Co (Adolph Ernst), grocers 830 L.
Ernst Bertha (wid Jacques), r 1510½ 9th.
Ernst Carl J, driver Buffalo Brew Co, r 1804 9th.
Ervine Alexander, rancher, b 1905½ J.
Ervine E Grace, tel opr, b 1905½ J.
Ervine Frank, barber, b 1905½ J.
Ervine Mary (wid James G), r 1905½ J.
Erway Benjamin, appr A Sonne, r Broderick.
Erway Wilbert R, clk C P Nathan Co, r Broderick.
Erwin David, foreman S P Co, r 1428 7th.
Erwin Douglass, student, b 1428 7th.
Eschelman Leo F, tailor Colin McCallum, rms 1812 8th.
Esden Wanda F, stenogr Sac Abstract & Title Co, b 1331 J.
Eskridge Silvia, clk C P Nathan Co, b 1800 S.
Esquiew Mrs Delphine, b 3222 Olive av.
ESSELSTYNE CHARLES E, Mngr Anybody's Publishing Co 307 J, r 1006 same. (See adv.)
Estell George E, clk J W Keating, b 1705 13th.
Ester Emma, rms 910 9th.
Ester Jeannette, rms 910 9th.
Esterbrook Sophia (wid Benjamin), b 619 12th.
Estes L E, brakeman S P Co.
Estes Milford, painter, b rear 1227 J.
Estes Robert L (Phillips & Estes), r 712 10th.
Estey Earl, lab S P Co, b 1123 L.
Esycheck Edward, brakeman S P Co, r Broderick.
Esycheck Frederick, brakeman S P Co, r Broderick.
Esycheck John brakeman S P Co, b Broderick.
Etchevery Victor, lab Standard Oil Co, r 1824 3d.
Ettel Charles J, general contractor and builder 1515 23, r same.
Etter Mrs Fannie, hairdresser C B Werner, r 500 N.
Etter Ottis W, expman 129 J, rms 221 Q.
Ettrup Lawrence, civil eng Ashburton Mining Co, rms 615 10th.
Etzler Martin C, driver, r 2826 I.

D. L. ROBERTS 1815 28th St. Telephone, Oak 5447
General Painting Contractor, Paperhanging, Decorating, Frescoing, Etc.
SEE PAGE

Watson's Dancing Academy TURNER HALL, 912 K ST.
G. W. WATSON, Proprietor
FASHIONABLE DANCING CLASSES. - - SELECT ASSEMBLIES WEEKLY

Cascade Laundry
1515 TWENTIETH STREET Telephones: Sunset, Main 131; Capital 131

Eubanks John, mngr Alhambra Club, rms 1317 6th.
Eugene Harry, mech S P Co, r Broderick.
Eugene Henry M, mech S P Co, r Broderick.
Evangelical Lutheran Church, K ne cor 12th.
Evanovich Samuel, machine hand D H Robertson, rms 1801 2d.
Evans Bertha, bkpr Sac Rochdale Co, b 425 11th.
Evans Howard, fisherman, b Broderick.
Evans Joseph F, conf 35th nr Park, r same.
Evans Kimball C, lab S P Co, b 825 P.
Evans Marl E, clk Crowder & Mason, b 1610 K.
Evans Mary (wid Thomas), clk J F Evans, b 3108 Orange av.
Evans Ormand I, cond Sac E G & Ry Co, 2819 O.
Evans Thomas, bridgetndr S P Co, r Broderick.
Evans Thomas L, fisherman, r Broderick.
Evans Victor E, lab, r 1602 3d.
Evans Viella V, pkr Sac Cracker Co, r 812 L.
Evans Virgie, painter S P Co, b 610 14th.
Evans Wm Frederick, carp S P Co, r 425 11th.
Evaness Pauline, hairdresser C B Werner, r 2409 I.
Everline Albert, r 705 L.
EVENING BEE, See The Bee.
Evensen Oscar, porter Weinstock, L & Co, rms 426 L.
Eventide Club, N J Underhill, pres and treas; J W Phara, sec; 600 L.
Everett Charles C, moved to Folsom, Cal.
Evers E C, emp S P Co, b 703 7th.
Evers Herman, porter Schaw-Batcher Co, r 1216 I.
Everson Frank J, brakeman S P Co, rms 411 K.
Eversul Thomas E, carp S P Co, r 2925 C.
Ewald Albert J, draughtsman S P Co, r 2228 J.
Ewers Albert O, pipefitter Schaw-Batcher Co, b 1307 H.
Ewers Amy A, b 1307 H.
Emers Mrs Carrie, r 1307 H.
Ewers Charles H, foreman Wright & Donnelly, r 1307 H.
Ewert Charles, blksmith S P Co, r 3622 Orange av.
Ewing Frank B, cond S P Co, r 1419 28th.
Ewing Harry C, blksmith S P Co, b 815 28th.
Ewing John, porter Michael Lucy, r County Hospital.
Examiner The (S F), 1011 7th.
Exley David G, butcher, r 1236½ G.
Exempt Firemen's Hall, Oak av cor 8th.
Exposition Building (State), 15th nw cor N.

F

Faber Elizabeth (wid Emil), r 922 M.
Faber George B, clk Wm Trust, b 922 M.
Fabian Bros (Emil Fabian), grocers 1516 M.
Fabian Emil (Fabian Bros), r 1520 M.

Golden State Band
Music Furnished for All Occasions
B. E. IGANBERRY, Mgr.
Sunset, Oak 8886
1007 K Street

Woey Yon Low
CHINESE RESTAURANT & CAFE
First-Class in Every Respect
921-923 THIRD STREET

The Sunday Evening Leader
Delivered to any part of the City or Oak Park at 25 Cents per Month
LARKIN & SON, PUBLISHERS - 307 J STREET

Fabian Frank F, helper Wiezel & Criswell, b 1520 M.
Fabian Jennie, laundress Mason's Laundry, r 1520 M.
Fagan James, lab Thomas Lewis, r 713 S.
Fagercrane Fred C, watchmkr, r 1729 9th.
Faggi Casimiro, cook 31st cor M, b same.
Fagnant Charles B, supt Protestant Orphan Asylum, r same.
Fagnant Mrs C B, matron Protestant Orphan Asylum, r same.
Fahlo Charles T, lab S P Co, r 2109 10th.
Fahrenbaker Andrew, lab, r 2523 Carnegie av.
Faig Gottlob (Faig & Hinricksen), r 1022 H.
Faig & Hinricksen (Gottlob Faig, George Hinricksen), saloon 826 J.
Fain Benton H, salsn Sutter's Fort Land Co, r 3622 Y.
Fain Gustav H, painter, r 3218 Magnolia av.
Fain Mary J (wid Thomas), r 3931 Orange av.
Fain T A, switchman S P Co, rms 312 O.
Fair Albert, lab, r 1116 31st.
Fair Ethel M, housekpr, b 1016 28th.
Fairbairn James P, helper Sac Planing Mill & F Co, b 1516 2d.
Fairbairn James P, del clk Friend & Terry Lbr Co, r 125 3d av.
Fairbairn Thomas G, barn boss Friend & Terry Lbr Co, r 1516 2d.
Fairbank Herbert A, mngr Producers Fruit Co, treas Cal Fruit Distributors, r 1314 H.
Fairchild Bonita, cashr The Ing & Allee Co, b 222 6th av.
Fairchild Emory H, floorwalker S P Co frt, r 222 6th av.
Fairchild Hiram, r 224 6th av.
Fairchild Louise S, clk The Nonpareil, b 222 6th av.
Fairchild Wm P, watchman, r 224 6th av.
FALCONER DAVID, Contractor and General Repairing 811 7th, r same.
Faley Esther (wid Dennis), b 416 10th.
Falk Herbert I, salsn W B Allen Co, b 2130 I.
Falkenstein Barnard, lineman Sac Elec G & Ry Co, b 116 K.
Falkenstein Clara, dressmkr, rms 825 M.
Falkenstein John, photogr B M Hodson, b 825 M.
Falkenstein Josephine, b 825 M.
Falkenstein Katherine (wid John A), r 825 M.
Falltrick Edward, lab, r 2228 13th.
Falltrick George, lab, b 2228 13th.
Faloon John, expman 1218 U, r same.
Fancher Frederick B, sec and treas Am Cash Store, r 1118 12th.
Fancher John (Fancher & Johnson), rms 424 L.
Fancher & Johnson (John Fancher, Frank Johnson), barbers 928 2d.
Fankhauser John, died Sept 6, '06, age 43.
Fankhauser Mary (wid John), r 1713 23d.
Farbeon Paul, lab section S P So.
Farcich Dominique, lab, rms 1717 2d.
Farcich Peter, lab, rms 1717 2d.

GENERAL CONTRACTOR AND BUILDER
SEE PAGE
SACRAMENTO, CALIFORNIA
N. Harvie
TELEPHONE: SUNSET VALE 9082
2200 O STREET

HENRY McCLAIN BRICKLAYER AND CONTRACTOR
Mantels and all kinds of Job Work promptly attended to
1208 Whitney Ave., bet. O and R Phone, Capital 1031 Sacramento, Cal.

PHOENIX FLOUR THE BEST

Farewell Albert J, helper, r 2619 Q.
Farewell Aloysius C, carp, r 1704 C.
Farewell Aloysius C Jr, printer H S Crocker Co, b 1704 C.
Farewell Walter E, student, b 1704 C.
Fargo Wm, painter Robert Walsh, rms 1007 4th.
Faris Clifton M, phys, b 1123 H.
Faris James, r 1123 H.
Faris Marjorie S, b 1123 H.
Farley Everett J, student, b 1125 F.
Farley James P, molder S P Co, r 1326 2d.
Farley John C, painter S P Co, r 1723 G.
Farley Julia (wid John), r 1103 I.
Farley Peter, helper, r 810 U.
Farley Samuel, clk Am Cash Store, r 2310 L.
Farley Stephen H, grocer 530 12th, clk in charge sta 2 P O, r 1125 F.
FARM LAND INVESTMENT CO, Cline Bull, Pres; Uburto L Dike, Vice-Pres; George E Morrill, Sec; James M Henderson Jr, Treas; Investments 631 J.
Farmers' & Mechanics' Savings Bank, Peter B Green, pres; Wm E J Baughman, sec; John W Lindner, cashr; 328 J.
FARMERS' TRANSPORTATION CO, Wm T Forsman, Mngr; Charles P Thayer, Agent; Front cor P, Tel Main 58.
Farnham Frederick, carp, r 415½ 15th.
Farnham Leslie, clk Weinstock, L & Co, b 415½ 15th.
Farnsworth Clovis A, corres San Francisco Examiner, rms 1011 7th.
Farnsworth C W, r 1321 4th.
Farnsworth John, rms Front and N.
Farnsworth Mercy C, tchr Harkness Grammar School, b 2527 M.
Farnsworth Percy E, carp, b 2527 M.
Farnsworth Sarah (wid Wm), r 2527 M.
Farr David, pipefitter S P Co, r 516 19th.
Farrar Rev Charles E, rector St Paul's Episcopal Church, r 1618 O.
Farrar Gilbert W, mach S P Co, r 3723 Cypress av.
Farrar Louis C, salsn Weinstock, L & Co, r 1411 17th.
Farrar Marshall C, mach S P Co, r 3731 Madrone av.
Farrar Victor C, student, b 1411 17th.
Farrell Edward J, car bldr S P Co, r 2115 M.
Farrell Mrs Ellen, r 1403 4th.
Farrell Frederick P (California Meat Market), b 2222 N.
Farrell Hanora (wid Owen), r 532 M.
Farrell John, lab, rms 230 M.
Farrell John H, clk Standard Oil Co, r 1721 24th.
Farrell Joseph, clk Hale Bros, b 2115 M.
Farrell J, clk, b 2115 M.
Farrell Loretta, opr Sunset Tel Co, b 1403 4th.

Sacramento Wire Works
GASPER KRUTOSIK, PROP'R, 1811 TENTH ST.
TELEPHONE: CAPITAL 329, 3 BELLS
ALL KINDS OF ORNAMENTAL WIRE WORK AND FLORISTS' DESIGNS

WHITE'S TENT, AWNING & BAG CO. 1024 6th St. Sacramento
STORE AND RESIDENCE AWNINGS
Manufacturers of Canopies and Bags, Duck and Canvas Work of All Kinds.

NORTHWESTERN MUTUAL LIFE INSURANCE CO.
TELEPHONE: VALE 8721
S. F. McANEAR, District Manager, 610 K Street, Gerber Building

FARRELL MAMIE M, Mngr F A Newton, b 1403 4th.
Farrell Mary, dom 910 K.
Farrell Patrick, died July 19, '06, age 50.
Farrell Thomas, plasterer, r rear 2916 Q.
Farren Charles, sign painter 1530 K, r same.
Farren John, r 523 M.
Farris Horace O, mach, r 3415 Park av.
Farwell George N, fireman S P Co, r 1223 7th.
Fasig Matilda (wid Wm), b 1406 D.
Fassett Charles H, mach S P Co, r 2011 J.
Fassett George E, carp, r 2723 Bonita av.
Fassett Truman L, clk Hale Bros, b 2011 J.
Fath Andrew A, carbldr S P Co, r 24 Whiskey Hill.
Fath John A, eng Consumers' Mut Supply Co, r 722 12th.
Fath Valentine, driver Consumers' Mut Supply Co, r 914 12th.
Faulkner James, lab, rms 1401 Front.
Faunice Carnot M, clk John Breuner Co, b 1319 17th.
Faure John, helper, b 231 I.
Faure Leon, waiter 427 K, rms 427½ same.
Faure Lucien, restaurant 427 K, r 221 O.
Faure Marie, helper, rms 427½ K.
Faust Wm (Maginnis & Faust), r 1014 14th.
Favero Charles E (Favero, Hartwig & Wackford), r 1229 E.
Favero, Hartwig & Wackford (Charles E Favero, Robert Hartwig, George Wackford), wagon mkrs 417 12th.
Favia Adolph, bootblk, rms 920 L.
Favor Sarah D (wid Frank), b 1308 N.
Fay Charles H, ironwkr S P Co, r Broderick.
Fay Frank C, student, b 1729 G.
FAY FRANKLIN G, Physician and Surgeon 201-202 Bryte Bldg 7th cor J, r 1729 G.
Fay Henry, tmstr Friend & Terry Lbr Co, r 213 Q.
Fay Jennie, tchr Lincoln Primary School, b 2131 L.
Fay John A, house mover Broderick, r same.
Fay Lawrence E, clk The Ing & Allee Co, r 1729 G.
Fay Marguerite L, clk Hickman-Coleman Co, b 1214 I.
Fay Maud A (wid George), r 713 P.
Fay Michael, died June 25, '06, age 75.
Fay Mrs Minerva J, r 1117½ 10th.
Fay Thomas, rms 901 8th.
Feak M James, foreman press-room Sunday News, r 725 9th.
Fealey John H, mach S P Co, r 1514 E.
Fechter John, tailor 1020 8th, r same.
Federated Trades Hall, 1019 J.
Fedeor Casper, lab, b 2329 Carnegie av.
Federico Tonelli, waiter 930 2d, b same.
Feely James V, pipemkr Schaw-Batcher Co, r 1509 D.
Feeney Ellen, b 1117 L.
Feeny Elwood, mach, b 715 10th.
Feeney John J, blksmith S P Co, r 715 10th.

J. W. HALEY Contractor for all kinds Brick Work
2014 TENTH STREET
SEE UNDER CONTRACTORS

Sacramento Typewriting Emporium
Typewriters, Supplies and Repairing { SUNSET OAK 8326 / CAPITAL 713 } 1004 5th Street

Your Duty to attend to your duty at once.
To prepare a burial place, in ample time, for yourself and loved ones. EAST LAWN PARK CEMETERY Easy Payment Plan makes the way very easy for you
OFFICE: 605 J STREET.

Feeney Walter J, clk S P Co, b 715 10th.
Feeny Anna E, tchr, b Broderick.
Feeny Mrs Celectia, cook Protestant Orphan Asylum, r same.
Feeny James H, mech S P Co, r Broderick.
Feeny Katherine A, stenogr S P Co, b Broderick.
Fehr Albert, mach S P Co, r 1721 11th.
Fehr Albert, tinner S P Co, r 1312 27th.
Feil Frederick, carp, r 2916 M.
Feldhusen Claus (Feldhusen & Co), r 1127 8th.
Feldhusen Henry (Feldhusen & Co), r 1127 8th.
Feldhusen Mrs Louise, bkpr, r 1127 8th.
Feldhusen J Nicholas, lab Standard Oil Co, r M st rd.
Feldhusen & Co (Claus and Henry Feldhusen), groceries 801 L.
Feldman Rachael, r 1816 Q.
Feldmann Rev Vitalis, moved to Chicago, Ill.
Feldtman Theodore, hostler Dougald Gillis, rms 917 8th.
Felix Julius L, cupola man Union Iron Wks, r 1625 3d.
Fell Richard, fireman S P Co, rms 805 K.
Felts Elijah O, guard State Treas, r 2115 O.
Femian Henry, tinner, b 1311 19th.
Fennell Henry L, cabinetmkr John Breuner Co, r 1807 14th.
Fenke Emil O, r 1229 W.
Fenton Arthur D, undertaker W F Gormley, r 1215 K.
Fenton Edward A, barber, r 1327 3d.
Fenton Emily J (wid John), b 1215 K.
Fenton Harry S, clk S P Co, b 715 O.
Fenton Ira B, floor mngr The Nonpareil, b 1321 8th.
Fenton James F, rms 1824 2d.
Fenton John F, solr N Y Life Ins Co, b 1619 L.
Fenton Joseph F, plumber, b 715 O.
Fenton Leo E, blksmith, b 2706 M.
Fenton Morris, carp, r 715 O.
FENTZLING ALFRED, Restaurant 502 J and 1009 5th, rms 502½ J.
Feraut Bertrand, grocer 1430 2d, r 1417 same.
Feraut Julian, plasterer, r J st rd, rural del 49.
Ferguson Mrs Annie A, died May 16, '06, age 60.
Ferguson Arthur E, plumber, b 1423 F.
Ferguson Edna M, b 1423 F.
Ferguson Hazel, student, b 610 O.
Ferguson James H, mach S P Co, r 610 O.
Ferguson James Y, tmstr, r 1612 6th.
Ferguson John E, miller Pioneer Flour Mill, r 1423 F.
Ferguson Martha J (wid Ebenezer), r 2309 K.
Ferguson Minnie, b 1612 6th.
Ferguson Richard G, clk P O, r 2309 K.
Ferguson Wm, bootblk 806 K, b 712 Oak av.
Ferguson Wm E, clk Western Pac Ry Co, r 1722 J.
Ferleman Charles R, farmer, rms Windsor Hotel.

Capital Mach. and Auto Co.
Garage, 709-711 J St. { Sunset, Main 644 / Capital 733 } After Mar. 1st, 906, 908, 910 Ninth Street
Agents Mitchell Autos and Fairbanks-Morse Gasolene Engines

The Justice Sanitarium * A Good Home for Invalids and Convalescents
MRS. BLANCHE ANDERSON, PROPRIETOR, 714 FIFTEENTH STREET
TELEPHONE, OAK 7686
SEE ADV. UNDER HOSPITALS

Steppan-Lewis Ladies' Orchestra
Mrs. LEO STEPPAN, Director | Tel. Sunset, Oak 8407
Music Furnished for all Occasions 826 Q STREET

JAMES R. COLEMAN General Painting
Art Wood Finishing, Graining, Staining
GOOD MATERIAL AND WORKMANSHIP.
RESIDENCE 2311 P STREET
SACRAMENTO - CALIFORNIA

Fern Alexander D, painter Suter-Hevener Mill & Mfg Co, b 1705 J.
Fern Mrs Elizabeth C, died May 9, '06, age 82.
Fernandez Carmen, tamale parlor 523 Oak av, r same.
Fernandez Louis F, cigarmkr Carlos Grande, r 311½ N.
Fernandez M F, lab city street dept.
Ferrari Joseph, window cleaner, r 1418 4th.
Ferrari Kate (wid Giovanni), furn rms 1230 3d.
Ferrari Raphaelo, grinder, rms 1418 4th.
Ferre Elwood E, moved to Oakland, Cal.
Ferrel Harry M, brick mason, b 1229 T.
Ferrel Matilda E (wid Jasper P), r 1229 T.
Ferrel Roy N, elec Sac Elec G & Ry Co, b 1229 T.
Ferren J Finley, tmstr D A Robertson, rms 424½ N.
Ferreses Stephen, cementwkr, b 1201 J.
Ferriera A Innacio, lab, r 324 T.
Ferrino J, lab section S P Co.
Ferriteo Ernest, clk The Ing & Allee Co, b El Phedora.
Ferriteo Thomas, emp S P Co, rms 1310 10th.
Ferriter Mrs M C, dressmkr, r 1310 10th.
Ferron Louis P, clk W P Fuller & Co, r 2705 G.
Ferry Anna T (wid Michael), r 908½ K.
Ferry John V, cooper Alphonse Arnold, r 314 alley bet R and S
Fetherston Frank E, pressman H S Crocker Co, b 1418 5th.
Fetherston Michael H, janitor, r 1418 5th.
Fetherston Wm J, b 1418 5th.
Fetterly George I, cond Sac Elec G & Ry Co, r 211 6th av.
FICAL CHARLES A (Latourette & Fical), r 3733 Magnolia av.
Fical Chester R, pressman Sacramento Star, r 2532 Q.
Fickett Mrs Annie B, nurse, b 2623 P.
Fickett R, messr S P Co frt.
Ficks George W, clk Sec of State, r 731 G.
Fickus Paul, rms Front and P.
Fidelity Building & Loan Ass'n, 1015 8th.
FIDELITY & DEPOSIT CO of Maryland, Brand-McClelland Co, Agents, 426 J. (See adv.)
Fidler Robert W, eng S P Co.
Fiedler Jesse G, moved to Red Bluff, Cal.
Fiege Ralph, clk Mrs M K Haws, b 723 E.
Fiege Walter C, bartndr 914 K, r 723 E.
Field John J (Field & Jackson), r 506 20th.
Field Nora, clk Weinstock, L & Co, b 903 E.
Field & Jackson (John J Field, Frank B Jackson), junk dealers 500 I.
FIELD & WALTON, George L Kronmiller, Mngr; Curios, Navajo Blankets, Indian, Mexican and Japanese Goods 706 K.
Fields Adam, lab, r 1708 3d.
Fields Adam, lab, r 403 15th.

LUCE & LUCE
2430 10TH STREET
Importers and Dealers in Domestic and Foreign Marble and Granite, Tombs, Tablets, Monuments, etc.
PHONE, CAPITAL 922

CHRISTIAN BROTHERS' COLLEGE SELECT BOARDING AND DAY SCHOOL
K Street, S. W. Corner Twelfth Street, Sacramento, California

Fields Mrs Annie, r 612 alley G and H.
Fields C E, fireman S P Co.
Fields Elmo, messr Sunset Tel Co, b 903 E.
Fields Harry M, carp Burnett & Son, r 701 I.
Fields Mabel, opr Sunset Tel Co, b 128½ J.
Fields Martha (wid Charles), dom 128½ J.
Fields St Clair, bootblk 816 K, b 403 15th.
Fields Susie (McCormick & Fields), 701 I.
Fiene G A, fireman S P Co.
Fifer Josephine, dipper Pacific Coast Bis Co, b 1015 C.
Fifield Angie (wid Frank), b 1823 H.
Fifield Mrs Mary, r 1421 Q.
Fifield Rosa, clk A J Johnston Co, b 1421 Q.
Fifteenth Street Park, bet 15th and 16th P and Q.
FIFTH AVENUE HOTEL, Edward West, Prop, 1011-1013 5th.
Fifthian Else, emp Kirk, Geary & Co, r 520 M.
Figa George, lab, b 231 I.
Figearo Anton, stevedore S P frt, r 206 Q.
Figg Edward J (E J Figg & Co), r 829 O.
Figg E J & Co (Edward J Figg), mnfrs agts 118 J.
Filand Edward P, truckman, b 1806 T.
Filand Mrs E K, grocer 1700 3d, r same.
Filand Thomas W, clk Mrs E K Filand, b 1700 3d.
Filcher Joseph A, sec Agricultural Society.
File Frank, rms 1021½ 4th.
Files James T, blksmith White & Wood, rms 713 S.
Files John, moved to Dunsmuir.
Filippi Philip, lab, r 718 D.
Filmer Alice, b 310 East av.
Filmer Arthur, mngr Sutter's Fort Land Co, r 310 East av.
Filmer Arthur Jr, mngr branch Kleinsorge & Heilbron, r 302 East av.
Filmer Mrs Frieda, clk Weinstock, L & Co, b 204 3d av.
Filmer T Hunter, r 204 3d av.
Filson Beulah W, student, b 1307 E.
Filson Lee, eng S P Co, r 1307 E.
Filson Zura B, student, b 1307 E.
Fimmian Henry, tinner Sinclair & Bessey, b 1311 19th.
Finch Dare M, trav frt agt S P Co, rms 1007 L.
Finch Mrs Eva, nurse Sacramento Foundling Home, b 2330 9th.
Finch Mrs Henage, rms 1007 L.
Finch Walter H, student, b 605 9th.
Finck Peter C, barber Abraham Wilson, b 311 K.
Findley V W, clk S P Co frt, r 1904 F.
Fineberg Louis, hatter 505 K, r 600 O.
Finely Wm, foreman Sac River Sup Co, r 1014 24th.
Fingado August A, brewer Sac Brewing Co, r 1418 G.
Fingado Edward A, plumber, b 1418 G.

The Competition of The Capital Telephone Company has made for Cheaper Rates, Better Service and continued effort toward improvement, while the Telephone as a Monopoly simply made for High Rates, Bad Service and Stagnation.

Andrew Moser
820 R STREET
Vault and Cess-Pool Cleaning
Call me up—Capital, 351-5 bells

WM. A. LANGLEY
AGENT FOR STERLING BICYCLES
1025 TENTH STREET - - PHONE, OAK 4791
UMBRELLAS
Repairing and Recovering

Fingado Wm H, bottler Buffalo Brew Co, r 2200 K.
Fingland J C, eng S P Co.
Fingland Leeds, train dispatcher S P Co, rms 823 10th.
Fingland Wm L, opr W U Tel Co, r 1408 7th.
Fink Adolph R, cashr Earl Fruit Co, r 720 H.
Fink Barbara, b 630 M.
Fink Edward M, barber 1027 9th, b 630 M.
Fink Grove L, student, b 720 H.
Fink W B, boilermkr S P Co, rms 824 J.
Finkalstein Abraham, second-hand goods 126 K, r same.
Finkalstein H, tentmkr Sun Tent & Awning Co, b 126 K.
Finkalstein S, gatekeeper S P Co.
Finlayson Thomas J, clk Albert Elkus, b 1115 L.
Finley Clementina (wid John M), r 1502 O.
Finley Kathleen, bkpr, b 1502 O.
Finn Benjamin, painter, b 508 N.
Finn Maurice E, lawyer 44 Stoll bldg, rms 1618 15th.
Finn Timothy J, chief dep City Collector, City Hall, r 511 N.
Finneron James, died Sept 6, '06, age 64.
Finnerty J E, brakeman S P Co.
Finney James L, brakeman S P Co, rms 500 9th.
Finney John, brakeman S P Co, b 612 M.
Finney Sprague S, bkpr California Fruit Exchange, rms 1322 I.
Finnie Robert D, grocer 828 J, r 819 M.
Finnie Stuart, clk Born Bros, rms 1115 8th.
Finnigan Henry, brylyr, rms 810 L.
Finnigan James, contr, r 810 L.
Finsk Frederick, lab, rms 311 K.
FIORE ALEXANDER (Western Transfer, Van & Storage Co), r 1320 5th.
Firemen's Hall, Oak av cor 8th.
First Baptist Church, e s 9th bet L and M.
First Christian Church, L cor 16th.
First Church of Christ, Scientist, 1331 K.
FIRST CONGREGATIONAL CHURCH, Rev Henry K Booth, Pastor, r 907 6th.
First United Brethren Church, 19th cor I.
Fisch, see also Fish.
Fisch Florence, rms 619 12th.
Fisch Fred A, musician, r 619 12th.
Fisch Willard F, musician, r 625 12th.
Fischer, see also Fisher.
Fischer Benjamin H, leather wkr A A Van Voorhies & Co, b 1530 J.
Fischer Bertha M, tchr Atkinson Business College, r 1530 J.
Fischer Bros (Mrs Mary L and Jacob), saloon 226 J.
Fischer Edward C, clk Weinstock, L & Co, b 1530 J.
Fischer Jacob (Fischer Bros), rms 226½ J.
Fischer Jacob J, mngr Columbian Broom Factory, r 1714 13th.
Fischer Mrs Mary (wid Leo; Fischer Bros), r 1421 5th.

Hall Electrical Works
STORAGE BATTERIES CHARGED AND REPAIRED 1237 J STREET
Everything Electrical ⁂ Country Orders Solicited Telephone: Sunset, Oak 1831

Brown & Gordon
1410 E STREET
See Page
STORE, OFFICE AND BANK FIXTURES GENERAL MILL AND CABINET WORK

H. P. HARDMAN, Merchant Tailor
525 J STREET. - - - - Telephone: Sunset, Vale 7832

Fish, see also Fisch.
Fish Albert L, moved to Battle Mountain, Nev.
Fish Beth, clk Weinstock, L & Co, b 1416 12th.
Fish Rev Charles, pastor Free Methodist Church, r 1415½ Q.
Fish Charles A J, emp dredger, Broderick, r Riverside rd.
Fish Elmer N, elec Waterman, Davis & Curtiss, b 1416 12th.
Fish Katherine (wid Anthony), r 1416 12th.
Fish Marie, r 1223 4th.
Fisher, see also Fischer.
Fisher Albert W, tchr Howe's Acad & Bus Col, r 1426 J.
Fisher Arthur, carp, b 1207 G.
Fisher Charles A, car builder S P Co, r Broderick.
Fisher Charles E, stenogr S P Co, b 1426 J.
Fisher Charles T, blksmith, r Broderick.
Fisher Clinton C, cond S P Co, r 1103 Q.
Fisher Elizabeth (wid Philip), r 1520 26th.
Fisher Frank, lab, rms 122½ K.
Fisher George T, b 1426 J.
Fisher George W, mangler Cascade Laundry, rms 2025 O.
Fisher Henry, r 510½ J.
Fisher Henry Jr, brakeman S P Co, r 515 N.
Fisher Herman C, trav agt, r 1314 16th.
Fisher Herman, farmer, r Box 50 J st rd.
Fisher James H, lineman, r 911 10th.
Fisher John, lab, rms 1114 H.
Fisher John F, carp S P Co, r Broderick.
Fisher Mrs Josephine (Riverside Transfer & Storage Co), r 1714 13th.
FISHER J HAYES, Late House Physician S F C and C Hospital; Physician and Surgeon, Rooms 1-2 718 J; Office Hours 10-12 A M, 2-4 1-8 P M; Sundays by Appointment: Tels Oak 9667, r 910 14th, Tel East 533.
Fisher Karl, student, b 1314 16th.
Fisher Laurence, blksmith S P Co, r 707 E.
Fisher Marie, stenogr Carmichael Co, r r f d 50 J st rd.
Fisher Mary (wid Laurence), b 631 E.
Fisher Mary E, r 631 E.
Fisher Mary E (wid Henry), r 1426 J.
Fisher Mason A, carp, r 910 14th.
Fisher Max P, policeman, r 2405 I.
Fisher M Ilo, eng S P Co, b 910 14th.
Fisher Nomo E, student, b 514 10th.
Fisher Nora L, stenogr Henry's Law & Collection Co, b 910 14th.
Fisher Otto, boilermkr S P Co, rms 717 L.
Fisher Ray L, asst observer U S Weather Bureau, r 621 M.
Fisher Robert W, blksmith S P Co, b 1426 J.
Fisher Robert, foreman T D Scriver, rms 912 4th.
Fisher Rosa, stenogr Friend & Terry Lbr Co, b 38th and J.
Fisher Rush, rms Front and N.

A. VANZEE General Contractor and Builder
2707 EYE STREET (TELEPHONE, CAPITAL 619, 3 BELLS) SACRAMENTO, CAL.
SEE PAGE

Get Your Tamales at Johnson's Tamale Grotto
1011 NINTH ST. Spanish Dishes a Specialty Phones: Sunset, Vale 6801 Capital 247-2b

PRINTING ●●●●●●●●● Book and Job and Advertising Novelties LARKIN & SON 307 J STREET BOTH PHONES 324

OAK PARK
Sacramento Electric, Gas & Ry. Co., Props.
THE AMUSEMENT RESORT OF SACRAMENTO. Skating Rink, Shooting Gallery, Penny Arcade, Toboggan Slide, Refreshment Stands, Etc. Other Amusements in course of construction.
WALTER SMITH, Manager. Office OAK PARK THEATRE

Fisher Susan, clk The Nonpareil, b 1207 G.
Fisher Thomas, sawyer S P Co, r 1112 14th.
Fisher Valentine A, cigarmkr Knowles & Posner, r 823 L.
Fisher Wenzel, cigarmkr, rms 823 L.
Fisher Wm, lab, rms 311 K.
Fisk Charles A, with Brooke Realty Co, r Riverside rd.
Fistler Emma, boaring house 1111 12th.
Fitch C, clk Hale Bros, b Florin.
Fitch C C, plumber S P Co.
Fitch Ebert F, died July 17, '06, age 65.
Fitch Frances, pkr Pacific Coast Bis Co, b 914 7th.
Fitch Frederick J, sec California Fruit Exchange, r 708 13th.
Fitch Ora B, r 415 15th.
FITCH WM C, Paint Mnfr 415 15th, r same.
Fitchee Julia, laundress, rms 1232 J.
Fites Burdette F, pressman Sacramento Star, b 67½ Vine av.
Fites Robert M, helper Suter-Hevener Mill & Mnfg Co,r 67½ Vine.
Fithian Elmer, lab, r 2131 J.
Fitzgerald Anna (wid L H), r 719 8th.
Fitzgerald Byron J, opr W U Tel Co, b 530 M.
Fitzgerald Mrs Catherine, r 530 M.
Fitzgerald Daniel J, fireman Eng Co 4, r 2528 L.
Fitzgerald Earl M, switchman S P Co, r 1605 M.
Fitzgerald Eugene A, carp S P Co, r 912 F.
Fitzgerald Frank R, clk C P Nathan Co, r 719 8th.
Fitzgerald James, waiter 427 K, rms same.
Fitzgerald James, waiter, rms 1015 5th.
Fitzgerald James E, plumber, r 1425 C.
Fitzgerald Jesse C, switchman S P Co, b 430 M.
Fitzgerald John, peddler, r 1712 5th.
Fitzgerald John, eng S P Co.
Fitzgerald John, lab, b 2406 P.
Fitzgerald John H, opr Postal Tel-Cable Co, r 719 8th.
Fitzgerald John J, pressman State Printer, r 1220 I.
Fitzgerald John N, porter State Capitol, b 904 L.
Fitzgerald J, clk S P Co frt.
Fitzgerald J F, lab, rms 504½ K.
Fitzgerald J J, lab, b City Hotel.
Fitzgerald May, opr Sunset Tel Co, b 1722 15th.
Fitzgerald Peter A, trav agt, r 2021 F.
Fitzgerald Thomas F, roller S P Co, r 908 21st.
Fitzgerald Wm, bartndr 301 L, rms same.
Fitzsimmons Wm J, moved to Los Angeles, Cal.
Fitzjames Mary (wid Harry), rms 211 N.
Fitzlaff F H, brakeman S P Co.
Fitzpatrick Edward L, painter 401 11th, r same.
Fitzpatrick Frank E, mngr Sac Elec G & Ry Co, r 1419 13th.
Fitzpatrick John, died Jan 7, '06, age 76.
Fitzpatrick Wm, moved to San Jose, Cal.

SACRAMENTO PLANING MILL & FURNITURE CO., Inc., MILL WORK
Glass, Glazing, Counters, Wood Turning, Stair Builders and Novelty Wood Work. Tels. Capital 444-3b; Sunset, Oak 4131. 6th and R Streets

Latourette & Fical
PLUMBERS, GAS FITTERS
TINNERS, STEAM FITTERS
Phone, Red 881 ❀ ❀ 3431 Sacramento Avenue, Oak Park

Five Mile House, E F Dart propr, Upper Stockton rd.
Flaa Louisa G, tchr, b 918 M.
Flaherty Charles K, boilermkr S P Co, rms 729 J.
Flaherty Coleman G, clk Windsor Hotel, rms same.
Flaherty John W (Flaherty & O'Beirne), r 521 N.
Flaherty May, opr Sunset Tel Co, b 912 13th.
FLAHERTY PETER, Propr Windsor Hotel 729-731 J cor 8th, r same.
Flaherty Thomas, emp C P Nathan Co, r 1115 3d.
Flaherty Timothy, boilermkr S P Co, r 1115 3d.
Flaherty & O'Beirne (John W Flaherty, James O'Beirne), saloon 500 J.
Flahive Catherine A, b 2015 K.
Flahive Joseph A, blksmith S P Co, b 2015 K.
Flahive Martin, blksmith S P Co, r 2015 K.
Flahive Thomas P, clk S P Co frt, b 2015 K.
Flanagan Edward, ironwkr S P Co, r 2307 I.
Flanagan Harry M, blksmith, b 620 8th.
Flanagan James A, clk B W Griffith & Son, r 1900 M.
Flanagan James H, blksmith, r 620 8th.
Flanagan James J, molder, r 1417 6th.
Flanagan James L, mngr State House Hotel, r same.
Flanagan John P, molder, r 1900 M.
Flanagan Laura M, bkpr Kelly Rheumatic Syrup Co, b 620 8th.
Flanagan Patrick J, coremkr S P Co, r 610 23d.
Flanagan Thomas J, upholstr S P Co, r 1417 6th.
Flannagan Vera, b 715 N.
Flaus Charlott M, r 1215 25th.
Fleck Anna (wid Julius), r 1523 4th.
Fleckenstein John B, R F D Carrier P O, r 3307 Orange av.
Fleming Earl, moved to Santa Cruz, Cal.
Fleming Frank, lab, rms 815 I.
Fleming George A, moved to Eureka, Cal.
Fleming James E, b 1406 11th.
Fleming James R, clk S P Co frt, r 724½ 8th.
Fleming Joel D, tailor Samuel Stone, rms 829 O.
Fleming John P, switchman S P Co, b 612 E.
Fleming Margaret, clk Weinstock, L & Co, b 1406 11th.
Fleming R, Fenton, salsn Weinstock, L & Co.
Fleming Walter S, lab Pioneer Flour Mills, r 823 12th.
Fleming Wm J, bkbndr H S Crocker Co, rms 830 O.
Flemmer Thomas J, bkpr Mebius & Drescher Co, rms 824 J.
Flemming Frank P, barber Alexander Hoefer, r 1414 12th.
Flemming Ida M, tchr Harkness Grammar School, b 1414 12th.
Flemming Wm M, harnessmkr, b 1414 12th.
Flesor Mak, moved to Redding, Cal.
Flesor Thomas, clk James Maheras, b 1319 4th.
Fletcher Anna (wid James), r 1724 16th.
Fletcher Cyrus R, car repr S P Co, r 414 12th.
Fletcher Francis, clk, rms 1006½ 2d.

BRAND-McCLELAND CO. REAL ESTATE and INSURANCE
426 J STREET Telephone: Oak, 4532 Capital 1121
OAK PARK BRANCH OFFICE OPPOSITE PARK ENTRANCE—Tel., Red 532; Capital 481-5 Belle

SACRAMENTO PLANING MILL & FURNITURE CO., Inc., MILL WORK
Sash, Doors, Frames, Screens, Mouldings, Etc.
Telephones, Capital 444-3b; Sunset, Oak 4131. SIXTH and R STREETS

MENEFEE & CO. ✻ 724 K STREET ✻ BOTH PHONES
FRESCO PAINTING - DECORATING - INTERIOR FINISHING

DR. T. W. HING
Chinese Physician and Surgeon
Both Phones (See Tel. Book)
Office: 725 J Street
Office Hours: 9 to 11 a. m. and 1 to 3 and 7 to 9 p. m.
EYE, EAR
NOSE and THROAT
Cures Appendicitis, Stomach
Kidney and Chronic
Ailments without Operation

Fletcher Frank J, clk, b 1205 C.
Fletcher Joseph J, r 1205 C.
Fletcher Mrs Lucille, dom, b 1714 12th.
Fletcher Mrs Myrtle, clk Hale Bros, b 2411 L.
Fletcher Paul H, clk, r 1827 I.
Fletcher Robert J, chiropodist 822 6th, rms same.
Fletcher Rodney L, mngr Sac Cash Check Co John Breuner Co, rms 909 10th.
Fletcher S H, lab Miller-Chapin-Enwright Co, r 1006 2d.
Fletcher Wm M, carp, b 1205 C.
Flint Addi, tmstr, r 2331 Coleman av.
Flint Addi H, carp, r 2731 N.
Flint Charles, hostler Mohr & Yoerk Pkg Co, rms 1024 J.
Flint Charles, elec S P Co, r Broderick.
Flint Daniel, rancher, r 620 N.
Flint Ellen M (wid Frank), b 1712 F.
Flint Elon J, cond Sac Elec G & Ry Co, b 2810 H.
Flint Elmer D, bricklayer, b 2810 H.
Flint Flood V (F V Flint & Co), mngr Cal Hop Growers' Assn, r 1500 N.
Flint F V & Co (Flood V Flint), hop growers 425 J.
Flint Judson H, hop insptr F V Flint, r Riverside rd.
Flint Laura F (wid E D), r 2810 H.
Flint Lewis S, carp, r 2810 H.
Flint Russell R, hop grower, r 819 I.
Flint Wm R, hop grower and dep City Collector, r 1203 O.
Flitcraft Arthur, asst druggist S P Hospital, r same.
Floberg estate of John P (Klune & Floberg), 528 K.
Floberg Warren, watchmkr Klune & Floberg, b 1209 20th.
Flock Matthew H, cond S P Co, r 1630 F.
Flood Charles S, barber J B White, r 822 6th.
Flood Lorenzo D, clk Wm Whiteline, rms 1007 4th.
Florance Alfred A, insptr, r 2905 W.
Flores Angelo, Barbiere & Flores, rms 200½ L.
Flores Martin, saddler A A Van Voorhies & Co, r 406b L.
FLORINUS BROTHER, Director Christian Brothers' College, r K sw cor 12th.
Flores E, cigarmkr Carlos Grande, r 417 M.
Flower Eveline (wid C A), b 2826 I.
Flowers Mrs Maria, b 812 8 and 9, L and M.
Flowers Mrs M E, housekpr 1726 O.
Flumer Harry F, died April 30, '06, age 50.
Flumer Henry, carp S P Co, b 721 F.
Flye Wm P, glazier W P Fuller & Co, r 1421 2d.
Flynn Ada J, tchr Lincoln Primary, r 1221 15th.
Flynn Alice R, tchr Capital Primary School, b 1617 O.
Flynn Annie laundress Sac Laundry, rms 504½ K.
Flynn Annie, r 1327 2d.
Flynn Cassie F, stenogr Sac Abstract & Title Co, b 1116 12th.
Flynn Daniel, brass molder S P Co, r 1818 2d.

NAYLOR SONS & CO., 15th Street Bet. R and S ENGINEERS AND MACHINISTS
GASOLENE ENGINES FOR LAUNCHES AND AUTOS

Sacramento Foundry and Machine Works
FRONT AND N STREETS SACRAMENTO

Flynn Frank O, emp Wells, Fargo & Co Exp, r 630 K.
Flynn Harrison M, molder S P Co, b 1617 O.
Flynn Hattie A, emp State Printer, b 1617 O.
Flynn James, clk L D Martin, b 1327 2d.
Flynn Mrs Kathryn M, clk State Board of Examiners, r 1116 12th.
Flynn Mathew J, foreman S P Co, r 1617 O.
Flynn Michael, lab, rms 1423 2d.
Flynn Thomas, lab W P Ry Co, rms 1123 Front.
Flynn Thomas, boilermkr S P Co, r 1830 8th.
Flynn Thomas H, clk W P Fuller & Co, b 1818 2d.
Flynn Wallace, clk Schaw-Batcher Co, b 1617 O.
Fogarty Joseph, lineman Sac Elec G & Ry Co, b 819 7th.
Fogarty J, painter, rms 1123 Front.
Fogarty Martin, uphol C M Campbell, b 819 7th.
Fogarty N J, clk S P Co, r 1115 19th.
Fogarty Wm H, druggist W L Helke, rms 1116 8th.
Folck Arthur F, cigarmkr Knowles & Posner, b 2100 H.
Folck Charles F, lab Thomas Lewis, r 1200 8th.
Foley Anna (wid John), r Broderick.
Foley Charles A, ironwkr, r 1525 7th.
Foley Daniel, foreman Wood, Curtis & Co, r Broderick.
Foley Elizabeth (wid Daniel J), r 1526 D.
Foley John F, salsn Weinstock, L & Co, r Broderick.
Foley George M, pressman A J Johnston Co, b 1618 12th.
Foley James T, ironwkr S P Co, r 908 21st.
Foley John F, carpet man, rms 805 H.
Foley John L, tmstr Ennis, Brown Co, r 1911 I.
Foley Kate (wid John), r 1618 12th.
Foley Mrs Kate, r 2406 P.
Foley Margaret (wid Murty), b 612 O.
Foley Maria (wid Andrew), tailoress Albert Elkus, rms 1708 8th.
Foley Martin P, ins agt, rms 707 L.
Foley Maude, clk Hale Bros, rms 815 10th.
Foley May, milliner Hale Bros, rms 815 10th.
Foley Wm, tmstr Leitch Draying Co.
Foley W, switchman S P Co.
Folger Alfred G, cashr People's Savings Bank, r 1122 H.
Folger Charles C, emp Cudahy Pkg Co, r 615 M.
Folger Mrs Frances waiter Mrs M E Lucas, rms 1016 K.
Folger Rudolph, porter S P Hospital, b 1027 I.
Folks Anna (wid John), r 1424 10th.
Follett Albert, clk Hale Bros, rms 1007 L.
Follett Jane (wid James), b 2026 N.
Follrath James H, fireman Buffalo Brew Co, r 2223 P.
Follrath Mary (wid Adam), b 2223 P.
Folsom Norman W, rectifier Cal Winery, r 1015 15th.
Fong Duck Tong, 207½ I.
Fong Fee, meats 907 3d.

Greer's Band and Orchestra
MUSIC FURNISHED FOR ALL OCCASIONS
R. N. Greer, Leader
821 TWELFTH STREET SACRAMENTO, CAL.
Phone, Sunset, Oak 9061

Singer's Private Sanitarium
512 O Street Tel., Sunset, Main 395 See adv. under Hospitals

MENEFEE & CO. ✲ 724 K STREET ✲ BOTH PHONES
FRESCO PAINTING - DECORATING - INTERIOR FINISHING

DR. T. W. HING
Chinese Physician and Surgeon
Both Phones (See Tel. Book)
Office: 725 J Street
Office Hours: 9 to 11 a. m. and 1 to 3 and 7 to 9 p. m.
EYE, EAR NOSE and THROAT
Cures Appendicitis, Stomach Kidney and Chronic Ailments without Operation

Fletcher Frank J, clk, b 1205 C.
Fletcher Joseph J, r 1205 C.
Fletcher Mrs Lucille, dom, b 1714 12th.
Fletcher Mrs Myrtle, clk Hale Bros, b 2411 L.
Fletcher Paul H, clk, r 1827 I.
Fletcher Robert J, chiropodist 822 6th, rms same.
Fletcher Rodney L, mngr Sac Cash Check Co John Breuner Co, rms 909 10th.
Fletcher S H, lab Miller-Chapin-Enwright Co, r 1006 2d.
Fletcher Wm M, carp, b 1205 C.
Flint Addi, tmstr, r 2331 Coleman av.
Flint Addi H, carp, r 2731 N.
Flint Charles, hostler Mohr & Yoerk Pkg Co, rms 1024 J.
Flint Charles, elec S P Co, r Broderick.
Flint Daniel, rancher, r 620 N.
Flint Ellen M (wid Frank), b 1712 F.
Flint Elon J, cond Sac Elec G & Ry Co, b 2810 H.
Flint Elmer D, bricklayer, b 2810 H.
Flint Flood V (F V Flint & Co), mngr Cal Hop Growers' Assn, r 1500 N.
Flint F V & Co (Flood V Flint), hop growers 425 J.
Flint Judson H, hop insptr F V Flint, r Riverside rd.
Flint Laura F (wid E D), r 2810 H.
Flint Lewis S, carp, r 2810 H.
Flint Russell R, hop grower, r 819 I.
Flint Wm R, hop grower and dep City Collector, r 1203 O.
Flitcraft Arthur, asst druggist S P Hospital, r same.
Floberg estate of John P (Klune & Floberg), 528 K.
Floberg Warren, watchmkr Klune & Floberg, b 1209 20th.
Flock Matthew H, cond S P Co, r 1630 F.
Flood Charles S, barber J B White, r 822 6th.
Flood Lorenzo D, clk Wm Whiteline, rms 1007 4th.
Florance Alfred A, insptr, r 2905 W.
Flores Angelo, Barbiere & Flores, rms 200½ L.
Flores Martin, saddler A A Van Voorhies & Co, r 406b L.
FLORINUS BROTHER, Director Christian Brothers' College, r K sw cor 12th.
Flores E, cigarmkr Carlos Grande, r 417 M.
Flower Eveline (wid C A), b 2826 I.
Flowers Mrs Maria, b 812 8 and 9, L and M.
Flowers Mrs M E, housekpr 1726 O.
Flumer Harry F, died April 30, '06, age 50.
Flumer Henry, carp S P Co, b 721 F.
Flye Wm P, glazier W P Fuller & Co, r 1421 2d.
Flynn Ada J, tchr Lincoln Primary, r 1221 15th.
Flynn Alice R, tchr Capital Primary School, b 1617 O.
Flynn Annie laundress Sac Laundry, rms 504½ K.
Flynn Annie, r 1327 2d.
Flynn Cassie F, stenogr Sac Abstract & Title Co, b 1116 12th.
Flynn Daniel, brass molder S P Co, r 1818 2d.

NAYLOR SONS & CO., 15th Street Bet. R and S ENGINEERS AND MACHINISTS
GASOLENE ENGINES FOR LAUNCHES AND AUTOS

Sacramento Foundry and Machine Works
FRONT AND N STREETS SACRAMENTO

Flynn Frank O, emp Wells, Fargo & Co Exp, r 630 K.
Flynn Harrison M, molder S P Co, b 1617 O.
Flynn Hattie A, emp State Printer, b 1617 O.
Flynn James, clk L D Martin, b 1327 2d.
Flynn Mrs Kathryn M, clk State Board of Examiners, r 1116 12th.
Flynn Mathew J, foreman S P Co, r 1617 O.
Flynn Michael, lab, rms 1423 2d.
Flynn Thomas, lab W P Ry Co, rms 1123 Front.
Flynn Thomas, boilermkr S P Co, r 1830 8th.
Flynn Thomas H, clk W P Fuller & Co, b 1818 2d.
Flynn Wallace, clk Schaw-Batcher Co, b 1617 O.
Fogarty Joseph, lineman Sac Elec G & Ry Co, b 819 7th.
Fogarty J, painter, rms 1123 Front.
Fogarty Martin, uphol C M Campbell, b 819 7th.
Fogarty N J, clk S P Co, r 1115 19th.
Fogarty Wm H, druggist W L Helke, rms 1116 8th.
Folck Arthur F, cigarmkr Knowles & Posner, b 2100 H.
Folck Charles F, lab Thomas Lewis, r 1200 8th.
Foley Anna (wid John), r Broderick.
Foley Charles A, ironwkr, r 1525 7th.
Foley Daniel, foreman Wood, Curtis & Co, r Broderick.
Foley Elizabeth (wid Daniel J), r 1526 D.
Foley John F, salsn Weinstock, L & Co, r Broderick.
Foley George M, pressman A J Johnston Co, b 1618 12th.
Foley James T, ironwkr S P Co, r 908 21st.
Foley John F, carpet man, rms 805 H.
Foley John L, tmstr Ennis, Brown Co, r 1911 I.
Foley Kate (wid John), r 1618 12th.
Foley Mrs Kate, r 2406 P.
Foley Margaret (wid Murty), b 612 O.
Foley Maria (wid Andrew), tailoress Albert Elkus, rms 1708 8th.
Foley Martin P, ins agt, rms 707 L.
Foley Maude, clk Hale Bros, rms 815 10th.
Foley May, milliner Hale Bros, rms 815 10th.
Foley Wm, tmstr Leitch Draying Co.
Foley W, switchman S P Co.
Folger Alfred G, cashr People's Savings Bank, r 1122 H.
Folger Charles C, emp Cudahy Pkg Co, r 615 M.
Folger Mrs Frances waiter Mrs M E Lucas, rms 1016 K.
Folger Rudolph, porter S P Hospital, b 1027 I.
Folks Anna (wid John), r 1424 10th.
Follett Albert, clk Hale Bros, rms 1007 L.
Follett Jane (wid James), b 2026 N.
Follrath James H, fireman Buffalo Brew Co, r 2223 P.
Follrath Mary (wid Adam), b 2223 P.
Folsom Norman W, rectifier Cal Winery, r 1015 15th.
Fong Duck Tong, 207½ I.
Fong Fee, meats 907 3d.

Greer's Band and Orchestra
MUSIC FURNISHED FOR ALL OCCASIONS
R. N. Greer, Leader
821 TWELFTH STREET SACRAMENTO, CAL.
Phone, Sunset, Oak 9061

Singer's Private Sanitarium
512 O Street Tel., Sunset, Main 395 See adv. under Hospitals

A. E. JOST GENERAL SUPPLY AGENCY
I SUPPLY EVERYTHING
1012 K ST., SACRAMENTO

McLAUGHLIN DRAYING CO. INC.
SACRAMENTO, CALIFORNIA
RESIDENCE PHONE SUNSET, VALE 5121
TELEPHONES! SUNSET, MAIN 433
CAPITAL 701

Fong Mrs James, r 820 6th.
Fong Kee Co, cigars 904 5th.
Fontaine Adelena M, stenogr U S Geological Survey, b 1100 H.
Fontaine Walter L, moved to Oakland, Cal.
Fontana Charles, stevedore, r 823 P.
Fontana Mrs Rose, laundress Sac Laundry, r 823 P.
Fonts Fortuna, lab Friend & Terry Lbr Co, r 108 1st av.
Fooshee John, hostler Wright & Donnelly, rms 1115 3d.
Foote Mrs Ada F, furn rms 1301½ J.
Foote Andrew H, driver John Breuner Co, r 811 L.
Foote Frank A, solr Pacific Mutual Life Ins Co, b 911 O.
Foote John, ironwkr S P Co, r J st rd.
Foote John B, agt, r 1301½ J.
Foppiano Epifanio, bootblack John Cordano, rms 624 L.
Forbes Curtis G, blksmith A Meister & Sons Co, r 1114 14th.
Forbes Frederick L, b 620 10th.
Forbes James L, r 620 10th.
Forbes Lillie (wid Robert), r 1125 E.
Forbes Roy A, mach S P Co, b 1125 E.
Forbes Walter H, horse dealer, b 1125 E.
Ford Alice M, clk Wm F Purnell, b 1726 14th.
Ford Annie clk Albert Elkus.
Ford Bartholomew, r 2407 O.
Ford Clyde K, clk Albert Robinson, r 1726 14th.
Ford Curtis J, cond S P Co, r Broderick.
Ford Elizabeth C, housekpr, b 2407 O.
Ford Emery, clk Born Bros, rms 718 11th.
Ford Frank, cook, rms 515½ K.
Ford Frederick W, cond Sac E G & Ry Co, r 710 29th.
Ford James L, carp S P Co, r 1726 14th.
Ford John, painter S P Co, r 3330 Y.
Ford John J, mach S P Co, r 1006 7th.
Ford Josephine, dom 601 P.
Ford Marie S, music tchr, b 714 29th.
Ford Martha (wid James), b 714 29th.
Ford Olive F (wid Samuel E), r 1513 18th.
Ford P J, stenogr S P Co, r 71 J st rd.
Ford Quincy A, boilermkr S P Co, b 2312 Bonita av.
Ford Ramona, student, b 1616c 11th.
Ford Patrick, janitor Court House, rms 602 I.
Ford Roy E, emp Wells, Fargo & Co Exp, b 1726 N.
Ford Susan M, stenogr S P Co, r 1513 18th.
Ford Vonye L, clk Weinstock, L & Co, b 2002 J.
Ford Wm, janitor, r 1320 3d.
Ford Wm Jr, b 1320 3d.
Foreman Stanton, foreman Schaw-Batcher Co, r 728 8th.
Foresters Building, 716 I.
Forgous F, lab city street dept.
Forney Clara C (wid Abraham), r 1114 D.
Forney James M, baggage hand S P Co, b 1114 D.

W. S. Simmonds
920 J AND 1322 I STREETS
GENERAL PAINTING CONTRACTOR AND PAPERHANGING
SEE PAGE

First - Class Work
Up-To-Date Laundry Co.
Curtains and Blankets
1220 S STREET PHONE, OAK 7951

Forney John W, stevedore S P Co frt, r 821 E.
Forney M Frank, baggage hand S P Co, b 1114 D.
Forney S Edward, stevedore S P Co frt, r 717 E.
Forni Guiseppe, lab, b 930 2d.
FORONA MADAM, Clairvoyant and Trance Medium, Room 1 1021½ 4th, r same.
Forrest House, 928 3d.
Forrest James J, springmkr S P Co, r 623 M.
Forrest Katherine, waiter 1023 6th, b 1727 13th.
Forrest Mrs Mary J, furn rms 623-625 M.
Forrest Noma, presser, b 701 I.
Forrest Wm, helper, b 502½ N.
Forrester James A, clk Tenbrook & Co, b 1631 10th.
FORRESTER WALTER G, Sec Sac Planing Mill & Furni- ture Co, r 626 M.
Forsberg Mrs John W, waiter 223 K, rms 927½ J.
Forsman George A, pilot Farmers' Transportation Co, r 709 O.
Forsman Jacob G, b 1417 5th.
Forsman Wm T, mngr Farmers' Transportation Co, r 1417 13th.
Forstrom Ellen, dom 1228 N.
FORT SUTTER MARKET, T H Showler Propr, 1015 28th.
FORT SUTTER NATIONAL BANK, Frank Ruhstaller, Pres; George J Bryte, 1st Vice-Pres; E A Nicolaus, 2d Vice-Pres; Alfred L Darrow, Cashr; Bryte Bldg 7th Cor J. (See inside front cover.)
Fort Wayne House, 1123 Front.
Fortna Ethan R, repr Sac Elec G & Ry Co, r 1410 29th.
Fortson Albert L, printer Sac Union, rms 1113 3d.
Fortune Charles S, sales agt Nat Cash Register Co, rms 910 11th.
Fosberg Walfred, lab, rms 227½ J.
Foss Calvin I, b 1131 28th.
Foss George H, carp S P Co, b 1131 28th.
Foss Jared L, tinner Miller-Edler Co, r 1131 28th.
Foss Pearl, clk Hale Bros, b 1017 16th.
Foss Shad R, clk Am Cash Store, r 1017 16th.
Foss Wm C, driver Am Cash Store, r 3001 L.
Foster Angelo, elec S P Co, b 417 O.
Foster Frank, lab, r 2125 3d.
Foster Frank L, carp Sac Trans Co, rms 1625 3d.
Foster Frederick A, cond Sac E G & Ry Co, rms 421½ J.
Foster Harry W, brakeman S P Co, r 1013 E.
Foster John F, driver, r 1922 11th.
Foster Manuel A, r 2318 Z.
Foster Newell K, phys and sec State Board of Health 310 Bryte Bldg, r 1330 O.
Fostrum Julia, dom 1216 22d.
Foulks Anna (wid John), r 1424 10th.
Fountain Mrs Aliza J, r 1406 P.

H. W. CARR, MGR.
The "Ute" Advertising Sign Co. No. 906 7th St.
SIGNS OF ALL DESCRIPTIONS
Manufacturers and Handlers of Pressed and Stamped Advertising Signs

Telephones Sunset Vale 7721 Capitol 153
Capitol Furniture Mnfg. Co., 616 J
FURNITURE MADE TO ORDER
MILL WORK OF ALL DESCRIPTIONS

One of Sacramento's Famous Products: RUHSTALLER
LAGER BEER---Best Brewed.

D. L. ROBERTS 1814 28th Street TELEPHONE, OAK 5447
Painting, Paperhanging
INTERIOR DECORATING SEE PAGE

Fountain Clara H (wid Joshua J), tchr Jefferson Primary School, r 1310 19th.
Fountain Garrett, died Mar 22, '06, age 87.
Fountain Wm A, r 1430 P.
Fourgous Lawrence, bartndr 1430 2d, rms same.
Fournace Ely, mech S P Co, r Broderick.
Fournace Dyson E, mech S P Co, b Broderick.
Fournace Raymond D, appr S P Co, b Broderick.
Fourness Alexander, bartndr 900 2d, b Broderick.
Fournier Joseph, clk S P Co, rms 427½ K.
Fourney J M, baggageman S P Co.
Fouse Clara (wid Wm P), r 1310 9th.
Fouse Wm (Lanagan & Fouse), r 1310 9th.
Fowkes Richard L, pressman State Printer, r 422 L.
Fowler Carrie (wid Charles C), b 1621 17th.
Fowler James W, moved to St Louis, Mo.
Fowler Olive, cashr Am Cash Store, b 1016 14th.
Fowler M V, opr S P Co.
Fowler Percy, barber, r 702 N.
Fowler Thomas trav agt, r 1016 14th.
Fowler Wm, chef, rms 1511 7th.
FOX DAVID F, Veterniary Hospital 1415 J, r 1215 15th.
Fox Mrs Estella (Wylie & Fox), r Seattle, Wash.
Fox F A, fireman S P Co.
Fox Jeremiah, brakeman S P Co, r 1316 C.
Fox Nellie, died May 29, '06, age 68.
FOX THOMAS, Mngr Pacific Mutual Life Ins Co 1009 2d, r 1502 10th.
Fox Mrs Winnie, clk Hale Bros, b 1125 8th.
Fraley J Charles, painter Sac E G & Ry Co, b 1725 C.
Fraley Edward, helper E F Frazer, r 1725 C.
Fraley Milton R, cond, r 2419 32d.
France Dora (wid John), r 3633 Park av.
France Milton E, brasswkr S P Co, r 2924 D.
Frances Cleve, cabinetmkr, b 628 7th.
Franchetti James, clk Rudolph Greenebaum, rms 900 2d.
Francis Annis L (wid John), b 2201 L.
Francis Caroline, b 1620 3d.
Francis Charles, salsn Thomson-Diggs Co, rms 510 M.
Francis Everett A, moved to Auburn, Cal.
Francis George, r 2720 F.
Francis George E, emp State Printer, r 1421 18th.
Francis George H, r 416 Q.
Francis Harry, lab, rms Broderick.
Francis Howard W, car repr S P Co, r 311 11th.
Francis James, grave digger City Cemetery, b 416 Q.
Francis Joseph A, fireman City Water Wks, r 418 Q.
Francis Joseph F, boltmkr S P Co, r 2201 L.
Francis Joseph L, barber, r 1827 S.

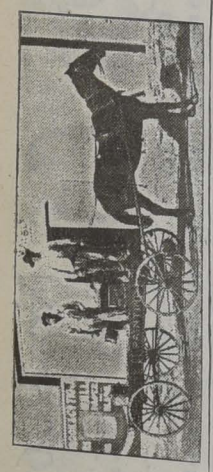

Watson's Dancing Academy
TURNER HALL, 912 K ST.
G. W. WATSON, Proprietor
FASHIONABLE DANCING CLASSES. - - SELECT ASSEMBLIES WEEKLY

CHARLES L. HALL ACE FRANCISCO

The Lake House Inn

FRANCISCO & HALL

Tel. Sunset, Grove 16 Upper Stockton Road

OUR SPECIALTIES:

Chicken in all styles.
Lobster a la Neubourg.
Terrapin a la Maryland.
Welsh Rarebit.
Frog's Legs Poulette.
Squabs. Mint Julep.

We take pleasure in arranging for dinner parties on telephone application.

All meals served a la carte.
Our kitchen and service unexcelled.
Summer Garden and Lake in connection with hotel.
Always on hand: The choicest stock of wines, liquors, beer and cigars.

Cascade Laundry
1515 TWENTIETH STREET Telephones: Sunset, Main 131; Capital 131

Francis Josephine, clk C P Nathan Co, rms 510 M.
Francis Louis A, emp S P Co, r 429½ N.
Francis Manuel, lab S P Co, r Broderick.
Francis P, lab S P Co, r 1320 2d.
Francis Thomas, lab, rms Broderick.
Francis Vivian, student, b 1302½ 8th.
Francis Wiley F, eng S P Co, b 823 7th.
Francis Wm P, barber, b 416 Q.
FRANCISCO ACE (Francisco & Hall), Lake House Inn, r Upper Stockton Rd.
FRANCISCO RUFUS M, Supt C P Nathan Co, r 725 9th.
FRANCISCO & HALL (Ace Francisco, Charles Hall), Proprs Lake House Inn, Upper Stockton Rd. (See Adv.)
Frank Antone, bottler Buffalo Brew Co, rms 1400 2d.
Frank Martin, machine hand D A Robertson, b 823 Q.
Frank Mary (wid August F), r 330 P.
Frank Samuel, propr International Hotel 322½ K.
Franke Alfred O, baker Joseph Gemsch, r 817 26th.
Frankenberger Joel, rms 707 L.
Frankland Thomas, printer J M Anderson, r 1619 L.
Franklyn Mme, Clairvoyant, r 1310 K.
Franks Bert, lab, b 116 K.
Franks Edmond, gardener, b 2604 O.
Franks Frank, painter, r 514 R.
Franson Anna (wid Frank F), lodgings 1015 10th, r same.
Franson Recka A, milliner Weinstock, L & Co, b 1015 10th.
Franulovich Frank, lab, rms 1717 2d.
Franulovich Kosmos, lab, rms 1717 2d.
Franz George B, music tchr 501 K, r 2820 O.
Franzi Felix, died Jan 14, '06, age 35.
Fraser Christine (Home of Truth), r 1233½ J.
Fraser Mrs D A, r 1301 P.
Fraser Gertrude, emp State Printer, b 1625 P.
Fraser Harry, hop grower, b 1316 19th.
Fraser James P, watchman Governor's Mansion.
Fraser Jennie, r 1301 P.
Fraser John D, dept mngr Baker & Hamilton, r 1301 P.
Fraser Mary E (wid Thomas), r 1625 P.
Fraser Maud E (wid Thomas), r 1220 O.
Fraser Ronald, clk Baker & Hamilton, r 1301 P.
Fraternity Hall, I O O F Temple.
Frates Annie, clk Weinstock, L & Co, b 224 T.
Frates Antone, drayman Wm McLaughlin, r 1811 8th.
Frates Birdie, opr Capital Tel & Tel Co, b 310 P.
Frates Mrs Francis, r 1818 13th.
Frates Mrs J C, b 310 P.
Frates Joseph, ironwkr S P Co, r 320 T.
Frates Manuel, lab, r 224 T.
Frates Manuel, carp, r 1728 S.
Frates Manuel, tmstr Silva & Co, r 1513 Front.

Golden State Band
Music Furnished for All Occasions
B. E. IGANBERRY, Mgr.
Sunset, Oak 8886
1007 K Street

Woey Yon Low CHINESE RESTAURANT AND CAFE
Family and After Theatre Parties Solicited--Everything First-Class
Private Rooms for Private Parties--Only High-Class Trade Desired
921-923 3d St.

The Sunday Evening Leader
Delivered to any part of the City or Oak Park at 25 Cents per Month
LARKIN & SON, PUBLISHERS - 307 J STREET

Frates Mrs Rose, b 1728 S.
Frates Wm, tmstr McLaughlin Draying Co.
Fratis John F, appr Sunset Tel Co, r 1030 O.
Fratis Manuel C, r 417 13th.
Fratt Building, 200½ K.
FRATT FRANCIS W, Capitalist, r 200½ K.
Frawley Garnett, boilermkr S P Co, r 1223 O.
Frawley Timothy F, oiler S P Co, r 1223 O.
Frawley Wm F, upholstr S P Co, r 1911 S.
Frayley M, cond Sac E G & Ry Co, r 3206 Orange av.
Frazee Albert G, salsn Weinstock, L & Co, b 917 M.
Frazee Mrs Clare J, bkpr J W Edwards Co, b 917 M.
Frazee Hattie M, tchr Washington Primary School, b 1900 H.
Frazee John S, trav agt A A Van Voorhies Co, r 2415 G.
Frazee John S, clk Weinstock, L & Co, r 917 M.
Frazee Lena, bkpr, b 1800 F.
Frazee Roberta, student, b 1800 F.
Frazee Sanford, harnessmkr Daniel McKay, b 2415 G.
Frazee Sarah O (wid Robert), r 1800 F.
Frazer Amelia (wid John), r 1216 I.
Frazer Edward F, lumber 500 L, r 1605 P.
Frazer John C, died May 23, '06, age 38.
Frazer J Louis, messr Kimball-Upson Co, b 91½ J st rd.
Frazie Bert, clk, b 917 M.
Frazier Charles W, dept mngr John Breuner Co, r 2731 K.
Frazier Henry M, died April 15, '06, age 30.
Frazier Martin J, watchman John Breuner Co, b 2026 J.
Frazier Nancy G (wid Wm), r 2026 J.
Frazier Wm A, bartndr 319 K, rms 925 same.
Frederick Clarence C, mach, r 2031 J.
Frederick Georgia, died Sept 4, '06, age 43.
Frederick Harley W, barber 229 12th, r Broderick.
Frederick Morris H, eng S P Co, r 1006 H.
Fredericks Ethel, stenogr Thomson-Diggs Co, b 2425 N.
Frederick Millie (wid Charles), r 2425 N.
Fredericksen Anna C (wid Christian), r 2204 K.
Fredericksen Fred L, b 2204 K.
Fredericksen Lucille L, dom, b 2204 K.
Fredericksen Wm C, ironwkr, b 2204 K.
Frederickson Charles H, clk Baker & Hamilton, r 1704 T.
Frederickson W, lab S P Co.
Free Labor Bureau, Milford T Hudson Labor Commissioner, 1004 5th.
Free Night School, 1012 I.
FREE PUBLIC LIBRARY, Lauren W Ripley Librarian, I bet 7th and 8th.
Freed W, fireman S P Co.
Freehart Wm E, grocer 2931 K, r same.
Freel Mrs Irene S, emp State Printer, r 1618 J.
Freeman Annie E (wid Isaac), b 622 7th.

GENERAL CONTRACTOR AND BUILDER
SEE PAGE
SACRAMENTO, CALIFORNIA
2200 O STREET { TELEPHONE: SUNSET VALE 9082
N. Harvie

HENRY McCLAIN BRICKLAYER AND CONTRACTOR
Mantels and all kinds of Job Work promptly attended to
1208 Whitney Ave., bet. O and R Phone, Capital 1031 Sacramento, Cal.

PHOENIX FLOUR THE BEST

Freeman Arthur M, clk Albert Elkus, rms 712 N.
Freeman Clark, clk S P Co, b 1930 P.
Freeman Edith (wid Fred), clk The Creamerie, b 726 9th.
Freeman Elmira E (wid Clarkson C), r 1930 P.
Freeman Etta, clk The Ing & Allee Co, b Broderick.
Freeman Frank F, b 1930 P.
Freeman Grant C, grocer 1801 O, b 1930 P.
Freeman Irvine, driver Weinstock, L & Co, b 1520 9th.
Freeman Isaac L, trucker S P Co, r 622 7th.
Freeman Leland, salsn Weinstock, L & Co, b 1520 9th.
Freeman Pauline, dressmkr Weinstock, L & Co, b 2509 P.
Freeman Trella, stenogr Miller-Chapin-Enwright Co, b 1429 4th.
Frees John B, helper, r 1321 D.
Freese Alfred F, plumber Waterman, Davis & Curtiss, r 609½ I.
Freese Robert P, horseshoer Martin Castro, b 30th bet O and P.
Frei Henry (Paris French Laundry), r 801 M.
Freitar Manuel I, carp, r 2122 3d.
Freleigh Charles G, carp, b 2121 L.
Fremont Park, bet 15th and 16th P and Q.
Fremont Park Presbyterian Church, 15th cor O.
Fremont Primary School, N se cor 24th.
French Charlotte, laundress Sac Laundry, rms Front and O.
French Edith L, cannery, b 621 R.
French Ernest A, undertaker W F Gormley, r 724 P.
French Florence M, student, b 621 R.
French Harry, elev opr, b 724 P.
French John D, lab, r 621 R.
French Laundry, John Loustau propr, 1501 10th.
Freund Henry W, b 429 O.
Frey Henry J, cooper Sac Brew Co, r 1105 I.
Frey Louis, cigar mnfr 511 Oak av, r same.
Freyberger Lillian, clk C P Nathan Co, b 504 15th.
Freyer Edward R, r 719 7th.
FREYER HUGO, Propr Sacramento Steam Dyeing and Cleaning Wks and Golden State Installment House 909-911 K, r same.
Fliburg Charles, driver Am Fish Co, r 523 R.
Friburg Christena (wid John), r 523 R.
Friburg Clifford, paper route, b 523 R.
Frichette Edwin J, mach S P Co, r 913 H.
Frick Alta E, clk The Nonpareil, b 1118 T.
Frick Henry C, store dept S P Co, r 1118 T.
Fricke James, driver, rms 910 9th.
Friedman Leon E, barber 1010 4th, r 1322 I.
Friedrich Mary (wid Frank), nurse 620 O, b same.
Friedrichs Edward, baker, r 1520 24th.
Friedrichs Ferdinand C, emp S P Co, r 1524 24th.

Sacramento Wire Works
GASPER KRUTOSIK, PROP'R, 1811 TENTH ST.
ALL KINDS OF ORNAMENTAL WIRE WORK AND FLORISTS' DESIGNS
TELEPHONE: CAPITAL 329, 3 BELLS

U. L. Dike Investment Co. 631 J Main 641
REAL ESTATE, LOANS STOCKS AND BONDS

S. F. McANEAR LIFE INSURANCE
Gerber Bldg., 610 K St. TELEPHONE VALE 8721

J. W. HALEY Contractor for all kinds Brick Work
2014 TENTH STREET SEE UNDER CONTRACTORS

Friedrichs Mrs Pearl, r 1307 6th.
Friel James E, saloon 708 J, r 1631 17th.
Friel Michael G, plasterer, r 1830 16th.
FRIEND & TERRY LUMBER CO, A M Simpson, Pres; John Stevens, Vice-Pres; J E Terry, Treas; L G Shepard, Sec and Mngr, 1220 2d, Phones 30.
Friescke Wm F, r 309 13th.
Frieseke Wm F, clk Albert Elkus, r 1611½ F.
Frisbie George A, undertaker W F Gormley, rms 914 8th.
Frisco System, Harry H Derr trav frt and pass agt, 1009 2d.
Fritsch Elizabeth (wid John), b 1114 15th.
Fritsch Emmet, baker Kreiger & Anderson, rms 122½ K.
Fritsch Henry C, painter, r 114 15th.
Fritsch Nelson M, baker Kreiger & Anderson, rms 122½ K.
Fritts Wm D, supt Morgan Merc Agency, r 1236 F.
Fritz Anna, emp State Printer, r 1906 L.
Fritz George, horseshoer, b 1808 N.
Fritz Wm, molder, r 1808 N.
Fritz Wm, barber 1128 J, r same.
Fritzsche Oscar M, carp, b 1710 T.
Fritzche Otto, bench hand D A Robertson, r 3012 Cypress av
FRITZSCHE RICHARD, General Contractor and Builder, 1710 T, Tel Sunset Oak 3507, r same. (See p 14.)
Frizell Edmund, musician, rms 805 K.
Frizell Gordon B, watchman S P Co, r 716 8th.
Froebel Kindergarten, 16th and L.
Froggat Benjamin F, woodwkr C H Brusch, rms 1007 4th.
Frohm Amelia (wid George), r 1622 Q.
Frohm Hall, b 1622 Q.
Frommelt Hugo, r Broderick.
Frommer Bernard, clothing 303 K, rms 7th and L.
Frost Edward P, trav agt Thomson-Diggs Co, r 1621 K.
Frost Mary A (wid George), b 1420 5th.
Fruehauf Bertha, clk Weinstock, L & Co, b 2420 P.
Fruehauf Nicholas, carp, r 2016 H.
Fruit Growers Express, Robert Graham mngr, 1006 2d.
Fry Charles, stereotyper Sac Union, b 728 7th.
Fry Frank F, switchman S P Co, b 1822 13th.
Fry George A, lab S P Co, b 1822 13th.
Fry Henry J, mach hand S P Co, r 1223 5th.
Fry Joseph, musician, b 1223 5th.
Fry Myrtle, dom 421½ J.
Frye Hiram H, died Sept 8, '06, age 96.
Fryer Edward R, bottling works 903 Front, r 723 7th.
Fryer George P, molder S P Co, r 1101 I.
Fryer Roy, tchr High School, r 1016 N.
Fuchs Carl L, moved to San Francisco, Cal.
Fuchs Mrs Caroline (wid Jacob), r 1020½ 8th.
Fuchs Charlott (wid Peter), nurse 2615 32d, r same.
Fuchs George J, carp, r 2515 K.

Carroll & Nicol
2431 10TH STREET, N. E. COR. 10TH AND Y
PHONE, SUNSET, OAK 3232
Granite and Marble Work of All Descriptions
MONUMENTS, HEADSTONES, TABLETS
CEMETERY ENCLOSURES

"CASH CHECKS" Are the Same As Real Money
YOU ARE THROWING AWAY MONEY IF YOU DON'T : GET THEM WITH YOUR CASH PURCHASES :

Fuchs Henry, clk S P Co, r 2031 I.
Fuchs John B, r 2410 Q.
Fuchs Victor A, clk P O, b 2031 I.
FUDITA SADAZI, Interpreter and General Agt; Local Editor Japanese Daily New World (Oakland), 1208 3d, r same.
Fugemato T, barber 1123 3d, r same.
Fujii M, tailor 1112 3d, r same.
FUJIKUNI FRED, Propr Sunrise Employment Office 1118 3d, r same.
Fujioha K (Japanese Printing Co), r 303½ L.
Fukuda S H, barber 1018 4th, r same.
Fukumoto S, restaurant 1018 3d, r same.
Fuller Elmo W, car repr S P Co, b 411 11th.
Fuller Frank M, appr Murphy & Kenealy, b 815 24th.
Fuller Fred, truckman, rms 1236½ J.
Fuller Frederick L, chauffeur, r 2623 Q.
FULLER OLIVER E, Lunch Counter 35th Cypress and Park Av, r same.
Fuller Wm J, clk S P Co, r 411 11th.
FULLER W P & CO, Charles R Root Mngr; Whol Paints, Oils, Glass, Doors and Windows 1016-1022 2d.
Fullmer Ethel, clk The Nonpareil, b 721 F.
Fulton Wm E, bartndr 516 K, r 328 M.
FUNK FRED, General Contractor and Builder 2408 Carnegie Av, Highland Park, r same. (See p 14.)
Furgous Lawrence, bartndr, rms 1401 Front.
Furguson M F, solr, rms 701 N.
Furlong Mena, clk, r 1029 H.
Furlong Robert, sec State Text Book Comn, b 1326 10th.
Furnish Anita, dressmkr, b 1425½ Q.
Furnish Lilo A, photogr B M Hodson, b 1425½ Q.
Furnish Mrs Lucy, r 1425½ Q.
Furry Henry, r 1617 14th.
Furstenburg Morris, clk S P Co, rms 1111 D.
Futterer Frank G, plumber 1507 K, r same.
Futterer Frederick, lab Sac Brew Co, r 1513 K.
Futterer Herman J, carp John Breuner Co, r 1019 26th.
Futterer Josie, b 1507 K.
Futterer Otto J, clk, 1513 K.
Futterer Rose E, b 1513 K.

G

GAA CHARLES, Propr Golden West Pickle Wks, 1312 K, r same.
Gaa Rose, b 1312 K.
Gabarina Joseph, lab, r 600 Q.
Gabinett George, clk, b 1422 E.
Gabinett Lillian P, basketmkr Cal Mnfg Co, b 1422 C.

Capital Mach. and Auto Co.
Garage, 709-711 J St. { Sunset, Main 644 / Capital 733 } After Mar. 1st, 906, 908, 910 Ninth Street
Agents Mitchell Autos and Fairbanks-Morse Gasolene Engines

The Justice Sanitarium
A Good Home for Invalids and Convalescents
MRS. BLANCHE ANDERSON, PROPRIETOR, 714 FIFTEENTH STREET
TELEPHONE, OAK 7686
SEE ADV. UNDER HOSPITALS

Arensky Trio *Mrs. Leo Steppan, Director*
826 Q Street, Sacramento
Concert Music Furnished for Entertainments, Socials, Etc. Sunset, Oak 8407

JAMES R. COLEMAN General Painting
Art Wood Finishing, Graining, Staining
GOOD MATERIAL AND WORKMANSHIP.
RESIDENCE 2311 P STREET
SACRAMENTO - CALIFORNIA

Gabirelli Ernest J, lab, b 2620 G.
Gabirelli Matthew, molder S P Co, r 2620 G.
Gable George, foreman S P Co, rms 1016 N.
Gable Mamie G, died June 27, '06, age 34.
Gable Thomas G, lab, rms 214 Q.
Gabriel Catherine E, wrapper Hallifax Bros Co, b M st rd.
Gabriel Emilie M, clk John Breuner Co, b 1619 6th.
Gabrielli Felice, lab section, b 930 2d.
Gabrielli Ferdinando, lab, b 930 2d.
Gabrielli Frank J, clk, b 515 M.
Gabrielli G, macaroni mkr Capra & Calligori, r 1319 5th.
Gabrielli Lena I, b 515 M.
Gabrielli Pellegrino, r 515 M.
Gadbois Albert P, carp H J Goethe Co, r Oak Park.
Gaddi Narcieo, gardener, r 1508 W.
Gaddi Tellegrino, gardener, b 1508 W.
Gaffke Antone, ciragmkr, b 1201 J.
Gaffney Rose, emp State Printer, b 1222 Q.
Gafney Frank L, stenogr Earl Fruit Co, r 504 Q.
Gage Arthur D, mach S P Co, r 815 24th.
Gage Roscoe, driver, r 317 12th.
Gageby John S, foreman S P Co, b 600 10th.
Gageby Robert A, mach S P Co, b 600 10th.
Gageom Charles, junk, r 920 R.
Gagnon Arthur A, salsn Weinstock, L & Co, r 2420 P.
Gahagan Thomas, bartndr 118 L, rms 1200½ 2d.
Gainsley Seth, saloon 900 2d, r 900½ same.
Galansky Mrs Mary, r 1631 L.
Galarneay M T, plumber S P Co.
Galbraith Ellen R (wid James), b 922 22d.
Galbraith Wm, mach S P Co, r 209 6th av.
Gale Bradley, brakeman S P Co, r Broderick.
Gale Charles, lab, rms 1123 Front.
Galeotto Antony, lab, r 35th Cypress and Park av.
Galevisky Joseph, lab, r 328½ 14th.
Gall Joseph, butcher, r 2321 21st.
Galladay T J, fireman S P Co.
Gallagher Bernard J, barber S C Clark, r 1526 7th.
Gallagher Bessie, emp Cal Fruit Canners' Assn, b 515½ 11th.
Gallagher John (Lial & Gallagher), r 214 N.
Gallagher J H & Co (John H Gallagher), grocer 331 N.
Gallagher Norris E, saln Dickson & Keene, b 1017 29th.
Gallagher T, lab city street dept.
Gallagher & Fenton, barbers 328 K.
Galleher Frederick W, car opr Sac E G & Ry Co, b 1430 28th.
Galleoto Esther, laundress Mason's Laundry, b 35th and Cypress av.
Galletti Peter, bootblk 1008 9th, r 520 6th.
Galli Giacomo, lab, b 930 2d.
Galli Guiseppe, lab, b 930 2d.

LUCE & LUCE
2430 10TH STREET
Importers and Dealers in Domestic and Foreign Marble and Granite, Tombs, Tablets, Monuments, etc.
PHONE. CAPITAL 922

CHRISTIAN BROTHERS' COLLEGE SELECT BOARDING AND DAY SCHOOL
K Street, S. W. Corner Twelfth Street, Sacramento, California

Galligan Andrew J, pressman State Printer, r 1621 N.
Galligan Blanche V, foreman Castle Bros, b 1621 N.
Gallino George W, mach S P Co, r 614½ 13th.
Gallivan John H, buyer, b 2230 L.
Gallott Jules, dentist 609½ J, r same.
Gallup Benjamin H, chf dep County Clks office, r 1517 14th.
Gallup Eliza (wid Wm P), r 1521 I.
Gallup Benjamin H, b 1521 I.
Gallup Mary E (wid Calvin), r 1122 H.
Gallup Ida M, b 1521 I.
Gallup Wm R, died Jan 8, '06, age 77.
Galvin Alice V, b 1517 8th.
Galvin Daniel W, clk Weinstock, L & Co, b 1517 8th.
Galvin Edward P, molder S P Co, b 1517 8th.
Galvin Frank, eng, b 930 H.
Galvin J J, proof reader State Printer, rms 427½ K.
Galvin John, r 1517 8th.
Galvin Mary J, dom, b 1021 O.
Galvin Mrs M R, clk Sec of State, r 930 H.
Gambach Philip, upholstr S P Co, r 515 16th.
Gambel Mrs Mary, r 1322 F.
Gamble Henry A, toolmkr Veach & Snow, r 1017 S.
Gamble J, asst eng S P Co.
Gamble Richard K, grocer 2001 J, r 2001½ same.
Gamble Sarah (wid James), r 1017 S.
Gambon James, saloon Riverside rd nr City Cemetery, r same.
Gamburnini L, lab S P Co.
Gammelgaard Soren P J, porter, r 322 O.
Gamsch Charles, watchmkr Emil Steinman, b 1009 J.
Gandy Clarence A, brakeman S P Co, r 3735 Cypress av.
Gannon Chester, clk Cal Winery, r 1315 G.
Gannon George, molder S P Co, r 1315 G.
Gannon John A, elect Acme Theater, r 1420 8th.
Ganol Spiro (Ganol & Dimas), restaurant 408 J, rms 421½ same.
Ganol & Dimas (Spiro Ganol, Nickolas Dimas), restaurant 819 2d.
Gant Albert, steward Eventide Club, rms 1317 6th.
GANT DR & CO, Wm R Jamison M D in Charge; Specialists, 618 K.
Gants Mrs Teresa, furn rms 309½ J, r same.
Gapen John D, tmstr Sac Planing Mill & F Co, r 1731 6th.
Garbarini Antonio, lab, rms 1314 2d.
Garbarini Luigi, lab, rms 1314 2d.
Garbay Simon, cigarmkr, r 1312 9th.
Garbe Willis, bartndr 209 K, r 1217 7th.
Garbely John, cigarmkr, rms 814 J.
Garber Alden I, fruits, r 104 Slater's addn.
Garber Edward, boilermkr S P Co, b 104 Slater's addn.
Garber Herman, fish dealer, b 104 Slater's addn.

The Competition of The Capital Telephone Company has made for Cheaper Rates, Better Service and continued effort toward improvement, while the Telephone as a Monopoly simply made for High Rates, Bad Service and Stagnation.

Andrew Moser Vault and Cess-Pool Cleaning
820 R STREET
Call me up—Capital, 351-5 bells

WM. A. LANGLEY Bicycles and Bicycle Repairing
AGENT FOR STERLING BICYCLES
1025 TENTH STREET — PHONE OAK 4791

Garbie Wellis, clk Western Hotel, r 1217 7th.
Garcia Anna, b 1901 11th.
Garcia Bernarda, r 2212 11th.
Garcia Edward A, clk S P Co, b 1030 O.
Garcia Frank, tmstr, r 2212 11th.
Garcia John B, waiter, r 412 alley M and N.
Garcia Manuel, barber, r 604 Q.
Garcia Marie J, clk E P Charlton & Co, b 412 alley M and N.
Garcia Retta, clk Weinstock, L & Co, b 412 alley bet M and N.
Garcia Rosa, r 1712 5th.
Garcia Silvia, clk The Nonpareil, b 412 alley bet M and N.
Gard Jacob, stevedore S P Co frt, r 818 8th.
Garde John, vegetable vender, r 1722 2d.
Garde Peter, lab, b 1722 2d.
Garde Sophie, folder P N Schmitt, b 1722 2d.
Gardiner Alexander J, foreman S P Co, r 1126 7th.
Gardiner Clarence L, steamfitter, b 1126 7th.
Gardiner Horace W, stenogr S P Co, b 1126 7th.
GARDINER H C, Mngr Hammam Baths 1126 7th, r same.
Gardner Annie E, died June 19, '06, age 46.
Gardner Benjamin W, stevedore S P Co frt, r 1418 6th.
Gardner Charles A, carp, r 3008 Orange av.
Gardner Daniel, expman 1800 6th, r same.
Gardner Elliott M, contr 3601 Park av, r same.
Gardner Elliott V, carp, r 3601 Park av.
Gardner Elmer R, moved to Jackson, Cal.
Gardner Frank A, carp, r 3000 Magnolia av.
Gardner James, carp S P Co, r 1710 F.
Gardner Minnie, died Sept 20, '06, age 25.
Gardner Robert J, bartndr 322 K, b 1014 O.
Gardner Thomas, baggageman S P Co, rms 902 6th.
Gardner Willard, r 1014 O.
Garey Anna (wid James), r 3014 Cypress av.
Garfield Alvis (Merz & Garfield), r 218 M.
Garfield Sarah (wid Seth), b 2630 M.
Garfield Susan, b 2630 M.
Garibaldi Hotel, Antone Giovannoni propr, 118 L.
Garibay Simon, cigarmkr Johnson Bros, r 1312 9th.
Garlack George, emp Grafmiller Bros, r 1018 9th.
Garland Taylor, clk Mohr & Yoerk Pkg Co, r 1216 10th.
Garlick Edward, sticker hand Siller Bros, r 911 P.
Garlick Edward A, millman Sac Planing Mill & F Co.
Garlick James T, mach S P Co, r 1420 2d.
Garlick James T Jr, undertaker Miller & McMullen, r 1420 2d.
Garlough John H, salsn Wright & Kimbrough, rms 1237 I.
Garner Frederick M, barber, r 909a L.
Garnett James L, bartndr 118 L, rms 1200½ 2d.
Garoutte Eudora, chf Cal Hist Dept State Library, b 1115 L.
Garraghan Mrs Maggie, dom 919 N.
Garren Samuel P, tmstr, r 213 T.

Hall Electrical Works
Electrical Contractors and Engineers for EVERYTHING ELECTRICAL
TELEPHONE, OAK 1831
1237 J STREET SACRAMENTO

Brown & Gordon
SASH, DOORS, MOULDINGS, SCREENS, FRAMES, ETC.
1410 E STREET. SEE PAGE

H. P. HARDMAN, Merchant Tailor
525 J STREET. - - - - Telephone: Sunset, Vale 7832

Garrett Charles V, jeweler, r 2209 9th.
Garrett Esthel M, opr Capital Tel & Tel Co, b 2209 9th.
Garrett Frank O, pilot Sac Trans Co.
Garrett Frederick, brakeman S P Co, rms 1019 G.
Garrett George, appr Miller & Cahill, b 827 19th.
Garrett Georgie (wid George), r 827 19th.
Garrett Harriett E, stenogr A A Van Voorhies & Co, r 2101 9th.
Garrett Henry, lab, rms 1719 10th.
Garrett Hiram, flagman S P Co, r 2101 9th.
Garrett John Harvey, driver Sac Laundry, r 502½ N.
Garrett Mrs Mary, r 827 19th.
Garrett Wm Alonzo, fireman, b 2101 9th.
Garrett Wm A, cook 619 K, r 1317 6th.
Garrison J A, trav agt Sunset Tel & Tel Co, 325 J.
Garrison Thomas L, emp John Breuner Co, rms 820 K.
Gartner Joseph, brewer, r 3322 Olive av.
Garvey Charles W, driver Mohr & Yoerk Pkg Co, b 2031 8th.
Garvey Frank H, butcher, b 2031 8th.
Garvey John, r 194 Riverside rd.
Garvey Wm T, helper S P Co, r 2031 8th.
Garwood Albert C, tmstr Phoenix Milling Co, r 2508 L.
Garwood Lester, shoemkr McCully Bros, r 1221 V.
Garza Monico, mach S P Co, b 514½ 15th.
Garza Octavio, turntable opr S P Co, b 514½ 15th.
Garzoli Evelyn, clk Weinstock, L & Co, b 809 L.
Garzoli James, clk Kilgore & Tracy, r 809 L.
Garzoli Josephine, clk Weinstock, L & Co, b 809 L.
Gascoigne Albert E, cond S P Co, r 1818 H.
Gascoigne Matilda (wid John), r 516 Central av.
Gaskell John W, trav agt A A Van Voorhies & Co, r 731 F.
Gasler Gustave, lab, rms 814 J.
Gasperini Vincent, bottler Buffalo Brew Co, r 118 L.
Gassatti Guiseppe, lab, b 930 2d.
Gassaway Frank T, cementwkr, r 1414 C.
Gassaway Horace P, printer Sac Union, rms 616 M.
Gastiger Marie, stenogr A J Pommer Co, b 1600 K.
Gastman Martin J, saloon 900 K, r 1511½ F.
Gates Messinger E, clk S P Co frt, r 1327 O.
Gates Wm, bartndr 521 K.
Gatt John, driver J S Contente, rms 1301 3d.
Gattmann Julius S (Wasserman, Gattmann & Co), r 1226 22d.
Gauge Wm A, mngr Waterhouse & Lester Co, r 2226½ J.
Gault Samuel A (Gault & Larke), r 1415 5th.
Gault & Larke (Samuel A Gault, Leo E Larke), saloon 722 K.
Gaume Lonnie, stenogr Cal Fruit Exch, b 1010a 14th.
Gaume Louis, supt Pac Asparagus Co, r 1010a 14th.
Gavan James, clk Salvation Army, rms 212 K.
Gavello Paul, scavenger, r 1014 V.

A. VANZEE General Contractor and Builder
2707 EYE STREET (TELEPHONE, CAPITAL 619, 3 BELLS) SEE PAGE SACRAMENTO, CAL.

PARK VIEW HOTEL $1, $1.50 and $2 Per Day
WHITE LABOR ONLY
OAK PARK, CAL. P. G. MIKLE, PROPRIETOR

PRINTING ●●●●●●●●● Book and Job and Advertising Novelties LARKIN & SON 307 J STREET BOTH PHONES 324

Gavigan Louise C (wid J W), tchr Oak Park School, b 1414 8th.
Gay Edith J, r 1803 9th.
Gay R U, cashr S P Co frt.
Gay Walter M, moved to Chico, Cal.
Gayheneix J, clk S P Co.
Gaylord Charles A, driver Standard Oil Co, r 2609 P.
Gaylord R H, clk Weinstock, L & Co, r 725 L.
Gayner Margaret (wid John), lodgings 929 K, r same.
Gazzolo Joseph, pastemkr, b 120 L.
Gear Blanche, laundress Mason's Laundry, r 1904 O.
Gear Ena (wid Alfred), r 812 23d.
Gearing James, eng Castle Bros, rms 1314 3d.
Geary Frankie A, b 810 E.
Geary James P, mach S P Co, b 810 E.
Geary Wm (Kirk, Geary & Co), r 2431 H.
Geary Wm F (Kirk, Geary & Co), r 1001 F.
Gebhard Philip, housemover 425 N, r same.
Geddes James A, salsn Brand-McClelland Co, r 2510 J.
Geddes Thomas, moved to San Francisco, Cal.
Gedeon J, foreman S P Co.
Gee Harry, lab, rms 1007 4th.
Gee John W, foreman Sunday News, r 905 23d.
Geeland John, died June 3, '06, age 74.
Geer Dwight R, car insptr S P Co, r Broderick.
Geery Mary A (wid Wm), r 921 19th.
Geery Victor C, eng S P Co, b 921 19th.
GEERY MISS ZUELETTIA, Pianist Arensky Trio and Teacher of Piano 921 19th, r same; Tel Sunset Vale 4231.
Geeslin John W, sec The Thomson-Diggs Co, r 2005 M.
Gehring Amelia, b 912 J.
Gehring Frank P (F Gehring & Son), r 912 J.
Gehring F & Son (Frank P Gehring), harnessmkrs 912 J.
Gehring James, eng Castle Bros, rms 1314 3d.
Gehring John P, harnessmkr J T Stoll Saddlery Co, b 1320 20th.
Gehring Lotta, b 912 J.
Gehring Mrs Magdalene, r 1320 20th.
Gehring Margaret (wid Fred), r 912 J.
Gehring Millie, clk Breuner Bros, b 912 J.
Gehring Theresa, clk Weinstock, L & Co, b 912 J.
Geibel Frederick C, foreman mattress dept John Breuner Co, rms 814 I.
Geibel Kate, r 1006½ 9th.
Geibel Louis J, baker, rms 1118 7th.
Geiger August, brewer Buffalo Brew Co, r 2406 Q.
Geiger Charles C, clk, r 2315 J.
Geiger John H, molder S P Co, r 2918 M.
Geiger Joseph, brewer Sac Brewing Co, r 609 14th.
Geiger J C, brakeman S P Co.

OAK PARK
THE AMUSEMENT RESORT OF SACRAMENTO. Skating Rink, Shooting Gallery, Penny Arcade, Toboggan Slide, Refreshment Stands, Etc. Other Amusements in course of construction.
Sacramento Electric, Gas & Ry. Co., Props. WALTER SMITH, Manager. Office OAK PARK THEATRE

SACRAMENTO PLANING MILL & FURNITURE CO., Inc., MILL WORK
Interior and Hardwood Finish, Columns, Balusters, Mouldings, Etc.
Tels. Capital 444, 3 bells; Sunset, Oak 4131. - - Sixth and R Streets

Plumbers, Gas Fitters, Tinners **Latourette & Fical** Steam Fitters and Engineers
Phone, Red 881 ⁘ ⁘ 3431 Sacramento Avenue, Oak Park

Geiger Louis, train dispatcher S P Co, r 1512 5th.
Geiger Wm, carp, r 1730 J.
Geirmann Charles, blksmith H G Melvin, rms 729 7th.
Geisel Kate A, b 1512 G.
Geiser Mrs Rose, r 1609 I.
Geisler John W, meat cutter, rms 1618 I.
Geisreiter Eugene, propr Bell Conservatory Co, r 2400 10th.
Geisser Benjamin J, fireman S P Co, rms 814 J.
Geisser Frank S, fireman S P Co, rms 814 J.
Geitner Earl, brakeman S P Co, rms 421½ J.
Geitner Louis S, tmstr, r 111 4th av.
Gemsch Caroline, dom, b 2511 K.
Gemsch Joseph, propr Anchor Bakery, r 1410 G.
Gemsch Regen, clk Joseph Gemsch, b 1410 G.
Genis Lucy B, b 1414 2d.
Genis Peter, clk Am Cash Store, r 1414 2d.
Genshlea Joseph G, cigars 724 J, r 1630 I.
Genora Peter, tmstr Silva & Co, rms 1315 Front.
Gent George H, mach, b 510 M.
Gent Wm C, rms 510 M.
Gentilini Robert, saloon 107 M st rd.
Genung Lessie, student, b 1517 G.
George Frank E, cond S P Co, r 1430 F.
George Frank E Jr, fireman S P Co, b 1430 F.
George Frederick S, b 1430 F.
George Wilbur F (George & Hinsdale), and sec Sac Transportation Co, r 2204 M.
George & Hinsdale (Wilbur F George, Lester Hinsdale), lawyers 401½ J.
Georgetti Vittioro, shoemkr A Caselli, r 9th and U.
Georgia Edna, opr, rms 1323 J.
Gerber Albert L, polisher S P Co, r 1711 L.
Gerber Bldg, 610 K.
Gerber Edward H, stockman J nw cor 4th, b 1424 N.
Gerber Henry, rms 916½ J.
Gerber John A, marker Cascade Laundry, r 905 S.
GERBER WM E, Vice-Pres California State Bank and Vice-Pres California Fruit Distributors, Treas Capital Tel & Tel Co, r 1424 N.
Gerbhardt Myra, laundress Sac Laundry, rms 805 K.
Gerder Mrs M M, laundress Mason's Laundry, r 3008 F.
Gerder Wm, helper Mason's Laundry, r 3008 F.
Gergen Mathis, clk, r 702 N.
Gerhardt Bertha, b 1217 20th.
Gerig Emma, b 1112 G.
Gerig Frank, can washer The Creamerie, r 1124 E.
Gerig Joseph, r 1112 G.
Gerig Joseph Jr, blksmith S P Co, b 1112 G.
Gerig Louise K, broommkr Columbian Broom Fcty, b 1112 G.
Gerig Mary J, died Sept 22, '06, age 60.

BRAND-McCLELLAND CO. REAL ESTATE and INSURANCE
426 J STREET Telephone: Oak, 4532 Capital 1121
OAK PARK BRANCH OFFICE OPPOSITE PARK ENTRANCE—Tel., Red 532; Capital 481-5 Bells

SACRAMENTO PLANING MILL & FURNITURE CO., Inc., MILL WORK
Sash, Doors, Frames, Screens, Mouldings, Etc.
Telephones, Capital 444-3b; Sunset, Oak 4131. SIXTH and R STREETS

PAPERING AND PAINTING ⁘ WALL PAPER AND PICTURES
MENEFEE & CO. ⁘ 724 K STREET ⁘ BOTH PHONES

DR. T. W. HING
Chinese Physician and Surgeon
Office: 725 J Street
Both Phones (See Tel. Book)
Office Hours: 9 to 11 a. m. and 1 to 3 and 7 to 9 p. m.
Cures Appendicitis, Stomach, Kidney and Chronic Ailments without Operation
EYE, EAR, NOSE and THROAT

Gerken Elsie, bkpr, b 1431 G.
GERKIN WM D, Propr Old Pavilion Stables, r 1322 6th.
Gerlach Augustus (H Wachhorst Co), r 1818 M.
Gerlack George, washer Grafmiller Bros, rms 1018 9th.
Gerle Edward, sheet metalwkr Pacific Sheet Metal Wks.
German Hospital (of S F), agency H C Goethe Co, 411 J.
Germania Building & Loan Assn, H J Goethe Co agts, 411 J.
GEROW HENRY B (Jackson & Co), r 2618 S.
Gerrish Edward L, clk S P Co frt, b 1909 J.
Gerrish Gertrude, tchr, b 1517 G.
Gerrish Samuel H, r 1517 G.
Gessford R G, switchman S P Co, r 1113 8th.
Gessner Bernard, cooper Buffalo Brew Co, b 2412 M.
Gessner Henry, cooper Sac Brewing Co, r 922 17th.
Gessner Henry W, cond S P Co.
Gessner John P, billiards and bowling alley 1000 K, r 1811 K.
Getchel Samuel, died Jan 20, '06, age 70.
Gett William A, lawyer 426½ J, r 2330 P.
Ghilarducci Frank, saloon and furn rms 1010 3d, r same.
Giacomo Bernasocchi, bartndr 930 2d, b same.
GIAMELLI JOHN P, Sec Capital Furniture Mnfg Co, r 2518 P.
Giannetti Lelio, bartndr 31st cor M, b same.
Giargetti Victor, clk A Caselli, b 1719 14th.
Gibbons Frederick, with Brooke Realty Co, rms State House Hotel.
Gibbons James E, eng S P Co, r 1300 F.
Gibbons Mathews, blksmith Shevlin & Stearns.
Gibbs Charles, janitor First Cong Church, r 706 9th.
Gibbs Harry H, brakeman S P Co, r 1518 9th.
Gibbs J L, brakeman S P Co.
Gibbs Mary P (wid Lucius), b 1313 15th.
Gibfried, see Giebfried.
Gibson Albert, student, b 1930 P.
Gibson Alexander, asst foreman S P Co, r 2911 E.
Gibson Elmer D, house surgeon Wentworth Hosp, b 2615 I.
Gibson Ernest F, letter carrier P O, r 1719 N.
Gibson Francis, r 114 4th av.
Gibson G R, plumber S P Co.
Gibson Ingvert T, car insptr S P Co, r 521 9th.
Gibson Mabel, opr Sunset Tel Co, r 521 9th.
Gibson Thomas B, trav agt, r 2322 M.
Gibson Wm A, boilermkr S P Co, r 1315½ E.
Gibson Wm H (W H Gibson & Co), r 2903 E.
Gibson W H & Co (Wm H Gibson, George S Criswell), hardware, 504 J.
Giddings Claude, brakeman S P Co, r 609½ I.
Gideon Mrs Mary, nurse Misericordiae Hospital, b 2318 F.
Gideon Theresa A (wid John), r 2318 F.
Gidlow Wm H, lab, r 314 N.

NAYLOR SONS & CO., 15th Street Bet. R and S ENGINEERS AND MACHINISTS
GASOLENE ENGINES FOR LAUNCHES AND AUTOS

Sacramento Foundry and Machine Works
FRONT AND N STREETS SACRAMENTO

Gidlund Albin C, painter 703 23d, r same.
Gidlund Albin C Jr, carp, b 703 23d.
Gidlund Rudolph F, student, b 703 23d.
Giebel, see Geibel.
Giebfried Mrs Charles, r 1425 K.
Gibfreid Conrad, miner, r 1425 K.
Giebfried Jacob G, comp The Bee, b 1425 K.
Gieble Frederick, uphlstr John Breuner Co, r 814 J.
Gienger Johannas, butcher Clauss & Kraus, r 1618 I.
GIESEKE FRANK J, Contractor for all Kinds of Plain and Ornamental Plastering 2219 K, r same.
Giffen Frederick L, moved to Manhattan, Cal.
Giffen Royal B, dentist 922½ J, r 1236 H.
Gifford Mrs Anna B, basketmkr Cal Mnfg Co, r 3742 Cypress av.
Gifford Daniel, b 1919 O.
Gifford George, dept mngr John Breuner Co, r 1219 D.
Gilbert Annie W, tchr, rms 1006 H.
Gilbert Clarence, clk, b 609 17th.
Gilbert Elihu I, weigher S P Co, r 1116 I.
Gilbert Elmer, agt, b 402 L.
Gilbert F, brakeman S P Co, rms 1123 Front.
Gilbert Howell C, eng, r 607 O.
Gilbert John W, carp S P Co, r 413 7th.
Gilbert Leota, clk Weinstock, L & Co, b 3318 Cypress av.
Gilbert Robert, lab, rms 1003 H.
Gilbert Samuel H, dist mngr Travelers Ins Co of Hartford, Conn, r 318 13th.
Gilbert Wm A, carp Sac Elec G & Ry Co, r 3318 Cypress av.
Gilbert Wm S, cabtmkr John Breuner Co, r 609 17th.
Gilder George H, rms 820 K.
Gildersleeve George W, cond S P Co, r 2214 P.
Giles Wm B, livery, r 1111 19th.
Gilfillan Jessie J, clk The Nonpareil, b 1730½ K.
Gilkey Mrs Catherine M, a 1726 K.
Gill Clyde R, Supt elec Sac Elec G & Ry Co, r 1518 13th.
Gill G W, lab S P Co.
Gill Harry J, shingler, b 1518 11th.
Gill James A, sales agt Nat Biscuit Co, r 1430 D.
Gill Mrs Mary P, lodgings 624 J, r same.
Gill Nancy A (wid Robert W), r 1518 11th.
Gill Olive, opr Sunset Tel Co, b 1518 11th.
Gill Robert W, shingler, b 1518 11th.
Gillchrest Lawrence R, moved to Seattle, Wash.
Gillen Mary (wid Neal), r 1414 10th.
Gillen Marion E, dressmkr 1414 10th, b same.
Gillen Rose E, seams M C Gillen, b 1414 10th.
Gillenwater Frank N, eng, r 96 J st rd.
Gillespie Edward, r 614 17th.
Gillespie Frank, lab, b 3600 Madrone av.

Musical Instruments Repaired
R. N. GREER, 821 Twelfth St. ← Violin Bows Rehaired
TELEPHONE, SUNSET, OAK 506
Band and Orchestra Instruments a Specialty. All Kinds of Drums, Bells and Xylophones made to order

Singer's Private Sanitarium
512 O Street Tel., Sunset, Main 395 See adv. under Hospitals

A. E. JOST PLUMBERS' SUPPLIES
1012 K STREET

Gillespie George, oiler S P Co, r 1525 8th.
Gillespie George F, butcher Gostick Bros, b 3600 Madrone av.
Gillespie Joseph D, mach hand S P Co, r 3600 Madrone av.
Gillett Frank E, clk S P Co, b 1431 Q.
Gillett G W, lab S P Co.
Gilliam Archibald, tmstr Buffalo Brew Co, rms 2509 P.
Gillibrand May, helper Peniel Rescue Home, r 1510 3d.
Gillilan Delbert E, cond S P Co, r 1017 P.
Gillis Dougald, livery stable 919 8th, r 921 same.
Gillis Dougald H H, eng S P Co, r 603½ J.
Gillis Inie M, tchr Harkness Grammar School, b 921 8th.
GILLIS JAMES L, State Librarian State Capitol, r 1220 7th.
Gillis Mabel R, asst State Library, b 1220 7th.
Gillman Rufus M, elec, b 1115 L.
Gillwater Elizabeth, student, rms 915½ K.
Gilman Emma, b 704 P.
Gilman Harry, cook City Hotel, rms 311 K.
Gilman James, hackman, r 1322 2d.
Gilman James K Jr, shoemkr 1023 2d, r 1813 14th.
Gilman Joseph H, supt Sac Trans Co, rms 1025 L.
Gilman J Benjamin, fireman S P Co, rms 821 8th.
Gilmer Samuel S, boilermkr S P Co, r 627 L.
Gilmore Adelia A (wid Joseph), b 2318 O.
Gilmore Charles, b 1223 I.
Gilmore Clara H (wid Mortimer), nurse 1229 I, r same.
Gilmore Edith F, clk The Nonpareil, b 1229 I.
Gilmore Edna A, student, b 1229 I.
Gilmore Gerry S, asst foreman S P Co frt, r 2318 O.
Gilmore Harry H, solr Singer Sewing Mach Co, r 1324 I.
Gilmore John W, carriage painter Simeon Brown, b 621 18th.
Gilmore Marquis D, meat cutter Harry Schulmeyer, b 2320 N.
Gilmore Robert M, lab, r 908 F.
Gilmore Samuel L, died Feb 1, '06, age 81.
Gilmore Thomas, barber 35th cor Park av, b 3415 Park av.
Gilmore Tilson, messr S P Co, r 918 F.
Gilmore Vernon H, clk Baker & Hamilton, r 1304 N.
Gilmore Wm H, paper hanger C H Krebs & Co, r J st rd.
Gilmore Wm M, woodwkr Graf-Edler Co, r 621 18th.
Gilpin John F, carp S P Co, r 1806 H.
Gilpin John H Jr, clk Earl Fruit Co, b 1806 H.
Gilpin Wm C, draper John Breuner Co, rms 824 J.
Gilbreath F L, fireman S P Co.
Gilronan George G, lab, r 715 alley bet H and I.
Gilson Andrew J, master car repr S P Co, r 1219 15th.
Gilson Melvin, plaining Mill 1725 19th, r same.
Gilson Wm, lab S P Co, rms 504½ K.
Gimmel Marion, stenogr, b 1512 17th.
Gimp Charles, jeweler E Steinman, rms 1009 J.
Ginn George, grocer 2931 P, r same.
Ginsberg Harris, train dispatcher S P Co, b 1400 K.

McLAUGHLIN DRAYING CO. INC.
SACRAMENTO, CALIFORNIA
RESIDENCE PHONE SUNSET, VALE 5121
TELEPHONES: SUNSET, MAIN 433 CAPITAL 701

W. S. Simmonds
920 J AND 1322 I STREETS
GENERAL PAINTING CONTRACTOR AND PAPERHANGING
SEE PAGE

First - Class Work
Up-To-Date Laundry Co.
Curtains and Blankets
1220 S STREET PHONE, OAK 7951

Ginsberg Jacob, bookbindery 309 J, r 206 same.
Ginsberg Max, property man Clunie Theatre, r 316 J.
Ginsberg Max, clk H J Litzberg, b 1310 8th.
Ginsberg Samuel, cigars and tobacco 206 J, r 1400 K.
Ginsburg H, porter S P Co.
Giorgi Annibale, r 326 T.
Giorgi Dante, tailor O Giorgi & Son, rms 1707 3d.
Giorgi Louis, tailor O Giorgi & Son, r 1707 3d.
GIORGI O & SON (Oreste and Roger), Merchant Tailors 1012 3d.
Giorgi Oreste (O Giorgi & Son), r 318 N.
Giorgi Roger (O Giorgi & Son), b 318 N.
GIOVANNONI ANTONE, Propr Garibalde Hotel 118 L, r same.
Giovannoni Pauli, tailor Samuel Stone, rms 125 J.
Girard James H, car opr Sac E G & Ry Co, r 3619 Cypress av.
Girard Leon O, emp Cal Winery, r 2321 O.
Girardey Wm O dentist 1005 K, r 716 L.
Girdner Henry, car repr S P Co, r 725 7th.
Giroux Frank A, brakeman S P Co, r 800 E.
Gisel Emil, carp Siller Bros, r 716 N.
Gist Kate, stenogr John Breuner Co, rms 1109 L.
Giuntoli Celeste, lab, b 930 2d.
Givan Albert, draughtsman Western Pac Ry Co, r 1928½ K.
Givens Mary, died Feb 5, '06, age 70.
Glacken Charles, clk A Caselli, r 2006 11th.
Glacken Edward E, blksmith A Meister & Sons Co, r 1127 W.
Glacken Frank J, eng, r 1830 T.
Glacken George R, painter S P Co, b 2006 11th.
Glacken John J, propr Yolo Independent, r 1127 W.
Glacken John J, mach S P Co, b 2426 Q.
Glacken Russell J, helper, b 2426 Q.
Glacken Wm F, private sec Hon W F McKinlay, b 1127 W.
Gladding Charles, lab, rms 1123 Front.
Glarner Delia (wid Yost), r 921½ 6th.
Glas Philip J, ins agt, r 1406 4th.
Glas Maxamillian, trav agt, r 1022 N.
Glasford Harry R, helper, r 1517 5th.
Glasford Wallace K, appr S P Co, r Broderick.
Glasford Wm, carp, r 1517 5th.
Glass John N, trucker, b 622 alley G and H.
Glass Wm G, trucker, b 622 alley G and H.
Glassett James, blksmith S P Co, rms 419 O.
Glatz Edward L, hunter, b 410 L.
Gleason Arthur D, clk Ebner Bros Co, r 2106 W.
Gleason Joseph N (Gleason & Vores), rms 101 I.
Gleason Margaret (wid John), r 1914 11th.
Gleason Mary, b 1914 11th.
Gleason J F, switchman S P Co.
Gleason Thomas F, driver Mohr & Yoerk Pkg Co, b 1914 11th.

The "Ute" Advertising Sign Co. No. 906 7th St.
H. W. CARR, MGR.
SIGNS OF ALL DESCRIPTIONS
Manufacturers and Handlers of Pressed and Stamped Advertising Signs

Telephones: Sunset, Vale 7721 Capital 153
Capitol Furniture Manufacturing Co.
DEALERS IN CARPETS, RUGS, WINDOW SHADES, ETC. 616 J ST.

GILT EDGE STEAM BEER and RUHSTALLER LAGER
LEADS THEM ALL.

D. L. ROBERTS 1814 28th Street TELEPHONE, OAK 5447
Painting, Paperhanging
INTERIOR DECORATING SEE PAGE

Gleason Wm, car repr S P Co, r 420 N.
Gleason & Voves (Joseph M Gleason, Anton N Voves), artists, room 6 627½ J.
Gleeson Marion (wid M R), r 927 M.
Gleie Adolph, mach S P Co, r 1013 T.
Gleie A F, mach S P Co, r 2010 11th.
Gleie Clara, b 2010 11th.
Gleie Ferdinand H, lab S P Co, r 2010 11th.
Gleie Harry E, clk Weinstock, L & Co, b 2010 11th.
Gleie Walter, carp, b 2010 11th.
Glenn A M, carp S P Co.
Glenn Alexander T, brakeman S P Co, rms 923 I.
Glenn David, fisherman, r Broderick.
Glenn Frank, blksmith, b 311 K.
Glenn Hattie L, furn rms, 412 L, r same.
Glenn H L, sealer S P Co frt.
Glenn James (Hayden & Glenn), rms 1117 Front.
GLENN MALCOLM C, Attorney at Law, Rooms 9-10 401½ J, r 1708 O.
Glenn M M, lab city street dept, rms 621½ J.
Glenn Wm, b 1716 G.
Glenn Wm, bottler C Schnerr & Co, r 825 6th.
Glenn Wm D, fireman S P Co, r 615 E.
Glenn Wm H, carp S P Co, r 615 E.
Glenwood The, furn rms 415½ J.
Glick Louis C, foreman Sacramento Star, r 319 12th.
Glickman Joseph F, second hand goods 1208 J, r 1211 same.
Glide Elizabeth, b 910 H.
Glide Eula, b 910 H.
Glide Joseph H Jr, rancher, r 1000 N.
Glide Thornton S, rancher, b 1000 N.
Glidden A, chef City Hotel, rms 1115 11th.
Glidden Mrs Lipha, r 1314 N.
Glinicich George, lab, b 812 Q.
Globe Register Co, Andrew I Donnell agt, 129 J.
Globe Transfer Van and Storage Co, Wm E Moxon propr, 921 7th.
GLORIA WM S, Editor A Liberdade 531 N, r same.
Glover Annie E (wid Augustus), r 2000 K.
Glover Egbert F, mach S P Co, r 1872½ G.
Gloyd R Alice, housekpr Sutter Heights Hospital.
Gluesing Emma, stenogr Sunset Tel & Tel Co, b 2620 H.
Gluesing Henry F, blksmith S P Co, b 2620 H.
Gluesing Karl D, moved to Los Angeles.
Gluyas Henry C, driver Buffalo Brew Co, r 1417 24th.
Gluyas Margaret, stenogr Order of Railway Employees, b 803 M.
Gluyas Richard D, janitor Sup Ct of Cal, b 1609 11th.
Glynn Mary (wid James), r 1510 L.
Glynn Mary, stenogr, b 1510 L.

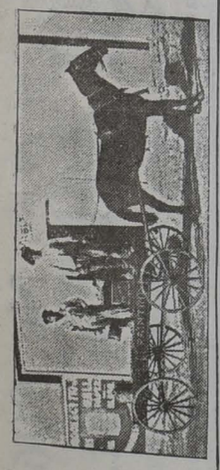

Watson's Dancing Academy
TURNER HALL, 912 K ST.
G. W. WATSON, Proprietor
FASHIONABLE DANCING CLASSES. - - SELECT ASSEMBLIES WEEKLY

Cascade Laundry
1515 TWENTIETH STREET Telephones: Sunset, Main 131; Capital 131

Gnufie A, lab S P Co.
Gnufie B, lab S P Co.
Goard Charles, foundryman Sac Foundry and Machine Wks, r 3700 Y.
Goard Wm F, molder S P Co, r 3222 Olive av.
Gobein Ernest, lab, b 1200 I.
GODARD CHARLES W, Propr Acme Theatre, b 429 O.
Goddard Albion, horseshoer Henry Bennett, b 729 J.
Goddard Alexander A, clk S P Co, r 1227 H.
Goddard Alexander E, clk Thomson-Diggs Co, b 1227 H.
Goddard Charles W, student, rms 1121 9th.
Goddard Elizabeth, housekpr Windsor Hotel.
Goddard Loyd L, r Carmello av.
Goddard Willis R, sec Y M C A, r 1724 H.
Godegast Carrie, died Mar 4, '06, age 42.
Godegast Henry, cigarmkr, rms 1301½ J.
Godegast Henry E, clk C P Nathan Co, r 1301½ J.
Godegast Mabel C, cigarmkr, rms 1301½ J.
Godfrey Clarence A, carp, r 1928 K.
Godfrey Mary (wid Magray), r 611 16th.
Goding Elbert J, brakeman S P Co, r 1016 E.
Goding Chester, tinner Sinclair & Bessey, b 1016 E.
Goding Grover C, b 1016 E.
Goding Frederick A, appr Scott, Lyman & Stack, b 1016 E.
Godt Lester H, clk Earl Fruit Co, b 2121 K.
Godt Ralph C, clk Mason's Haberdashery, b 2121 K.
Godwin Thomas A, tinsmith S P Co, r 1731 K.
Goeckler G, plumber S P Co.
Goedthwait Edward W, rodman S P Co.
Goeller Earl, carp, r 911 S.
Goeller Nellie L, b 911 S.
Goepel Mrs Edith, clk Weinstock, L & Co, b 1229 G.
Goepel Herman, r 1229 G.
Goepel Myrtle, clk, b 1229 G.
Goepel Oscar W (Goepel & Dunbar), r 1229 G.
Goepel & Dunbar (Gus Dunbar, Oscar W Goepel), plumbers 1217 J.
GOETHE BANK, Henry J Goethe, Pres; Charles M Goethe, Vice-Pres; H Taubner Goethe, Sec and Cashr, 411 J.
Goethe Charles M, vice-pres Goethe Bank, r 2615 K.
Goethe Harriett A (wid Mathias), r 821 P.
Goethe Hazel, clk Baker & Hamilton, b 417 M.
Goethe Henry J, pres Goethe Bank, r 2531 L.
GOETHE H J CO, Henry J Goethe, Pres; Charles M and L M Goethe, Vice-Pres; H Taubner Goethe, Sec; Real Estate, Insurance, Rents and Collections 411 J, Tels Sunset Main 693, Capital 447.
Goethe H Taubner, sec and cashr Goethe Bank, r 2223 L.
Goethe Lands Colonization Co, 411 J.
Goethe Lena, clk Baker & Hamilton, b 427 M.

Golden State Band
Music Furnished for All Occasions
B. E. IGNBERRY, Mgr.
Sunset, Oak 8886
1007 K Street

Woey Yon Low
CHINESE RESTAURANT AND CAFE
We Cater to High-Class Trade Only
Everything First-Class at Popular Prices
FAMILY PARTIES, AFTER THEATRE PARTIES, 921-923 THIRD STREET

The Sunday Evening Leader
Delivered to any part of the City or Oak Park at 25 Cents per Month
LARKIN & SON, PUBLISHERS - 307 J STREET

Goethe L M, director H J Goethe Co, r 2531 L.
Goethe Realty Co, 411 J.
Goeyette Arthur, moved to San Francisco, Cal.
Goff Harriet M, dressmkr 1520 13th, r same.
Goff Henry A, clk, b 1520 13th.
GOGINGS R E DRUG CO, Lachlan A McLean, Pres and Mngr; Thomas Y Tallman, Sec; Proprs Plaza Drug Store 904 J.
Goin Zim K, gen agt Burial League of the United States, r 2012½ I.
GOLD TRADING STAMP CO, George Keach Mngr, 923 10th.
Goldberg Alexander Jr, died July 14, '06, age 21.
Goldberg Amelia, r 1716 J.
Goldberg Gustave, foreman J T Stoll Saddlery Co, r Upper Stockton rd.
Goldberg Mrs Margaret M, died July 3, '06, age 76.
GOLDEN EAGLE BARBER SHOP, Butler & Monroe Props, Hot and Cold Baths 623 K.
GOLDEN EAGLE HOTEL, Jesse W Wilson Propr, 627 K.
Golden Esther, clk Weinstock, L & Co, b 1615 6th.
Golden Mabel C, stenogr Baker & Hamilton, b 1615 6th.
Golden Mary A (wid Mark A), r 1615 6th.
Golden Gate Cracker Co, Edward E Rowe mngr, cracker mnfrs 1026 2d.
Golden Gate Saloon, Michael Lucy propr, 3430 Sacramento av.
Golden State Hotel, Michael A Howard propr, 918 K.
GOLDEN STATE INSTALLMENT HOUSE, Hugo Freyer Propr, Household Goods Sold on Easy Payments 909-911 K.
Golden State Market, G B Dittus mngr, 1403 14th.
GOLDEN STATE BAND, Bert E Icanberry Mngr; Music Furnished for All Occasions 1007 K, Tel Oak 8886. (See right side lines.)
Golden West House, furn rms 1028 4th.
GOLDEN WEST PICKLE WORKS, Charles Gaa Propr, 1312 K.
Golding Frederick W, carp, r 11 Lr Stockton rd.
Goldman Joseph, porter Wood, Curtis & Co, rms 1006½ 2d.
Goldsmith Charles C, r 820 12th.
Goldsmith James L, died Sept 19, '06, age 62.
Goldsmith Philip G, mach 1114 8th, r same.
Goldstein Harry, clothing 1123 2d, r same.
Goldstein Marcus M, tailor Scotch Tailors, r 804 K.
Goldstein Samuel, second hand goods 1119 2d, r same.
Golemer James, barber, rms 203½ J.
Golgani Flavia, dish washer 231 I, b same.
Golladay Thomas J, fireman S P Co.
Gomes Mrs Annie, rms 222 Q.
Gomes Frank, driver R G Kaeser, r 3700 Laurel av.

GENERAL CONTRACTOR AND BUILDER
SEE PAGE
SACRAMENTO, CALIFORNIA
TELEPHONE: SUNSET VALE 9082
2200 O STREET
N. Harvie

HENRY McCLAIN BRICKLAYER AND CONTRACTOR
Mantels and all kinds of Job Work promptly attended to
1208 Whitney Ave., bet. Q and R Phone, Capital 1031 Sacramento, Cal.

PHOENIX FLOUR THE BEST

Gomes Joseph, oiler, r 500 Q.
Gomes Joseph, lab, r 222 Q.
Gomes Mrs Josephine, dressmkr Weinstock, L & Co, b 500 Q.
Gomes Mrs Mary, r 609 P.
Gomes Philip, lab, r 611 alley bet O and P.
Gomez Mrs Dominga, furn rms 1502 2d.
Gomez Frank, driver H W Rivett.
Gomez Laura, b 1502 2d.
Gonen Mrs Madeline, furn rms 226½ J.
Gonnet Augusta, clk The Nonpareil, b 517 L.
Gonnet Mrs C (wid Gus F), r 517 L.
Gonyan Andrew, lab, r 421 10th.
Gonyan Mrs Emma J, packer, r 421 10th.
Gonzales Martin, capt Sac Trans Co, r 1624 14th.
Gonzales Peter B, capt Sac Trans Co, r 1004 Q.
Gooch Bernard S, moved to Los Angeles, Cal.
Good Kate, dom 224½ J, b same.
Good Samaritan Episcopal Mission 600 O.
Goodchild Edward B, bicycle repr F M Jones, b 824 K.
Goodell Kate (wid James), r 501 17th.
Goodell Louis D, died Sept 8, '06, age 35.
Goodfield Edward, lab, rms 621½ J.
Goodhew Alfred J, janitor, r 1014 15th.
Goodin Beryl E, tchr, b 530 21st.
Goodin J Marshall, salsn John Deere Plow Co, b 1217 17th.
Goodin John M, trav agt, b 530 21st.
Goodin Mary, bkpr Mason's Laundry, b 530 21st.
Goodin Susan (wid Thomas C), r 530 21st.
Goodin Wm H, trav agt, b 530 21st.
GOODMAN WM E, Trav Agt Mrs F M Husted, b 827½ N.
Goods Frederick, boilermkr, rms 214 M.
Goods Mrs R, rms 214 M.
Goodsell Maude, bkpr Home Pattern Co, b 1018 N.
Goodwin Charles F, b 2201 I.
Goodwin Charles H, plasterer, r 2201 I.
Goodwin Clara M, b 2201 I.
Goodwin Echo M, car washer, r 1236½ F.
Goodwin-Johnston Mrs Josephine, Christian Scientist Practitioner 41 Ochsner bldg, r same.
Goodwin Louis, leatherwkr, rms 427½ K.
Goodwin Walter W, fireman S P Co, b 209 K.
Gordon Alex, vice-pres Sac Bank, r 1118 N.
Gordon Andrew, r 1008 E.
Gordon Charles, mech S P Co, b 231 I.
Gordon Chester, clk S P Co, b 1118 N.
Gordon John, r 1410 E.
Gordon John C, trav agt, r 1220 10th.
Gordon Mrs J C, phys, r 1220 10th.
Gordon Mary, emp State Printer, b 1008 E.
Gordon Nicholas, chef, rms 619 10th.

Sacramento Wire Works
ALL KINDS OF ORNAMENTAL WIRE WORK AND FLORISTS' DESIGNS
GASPER KRUTOSIK, PROP'R, 1811 TENTH ST.
TELEPHONE: CAPITAL 329, 3 BELLS

WHITE'S TENT, AWNING & BAG CO. 1024 6th St. Sacramento
STORE AND RESIDENCE AWNINGS
Manufacturers of Canopies and Bags, Duck and Canvas Work of All Kinds:

NORTHWESTERN MUTUAL LIFE INSURANCE CO.
TELEPHONE: VALE 8721
S. F. McANEAR, District Manager, 610 K Street, Gerber Building

J. W. HALEY Contractor for all kinds Brick Work
2014 TENTH STREET SEE UNDER CONTRACTORS

Gordon Proctor A, clk McMillin, Sieke & Co, r 1017 O.
GORDON WM H (Brown & Gordon), r 513 13th.
Gore James, rancher, r 717 I.
Gore John J, smoker Mohr & Yoerk Pkg Co, r 2222 N.
Gore Lottie E, clk C P Nathan Co, b 1516 5th.
Gore Wm F, carp S P Co, r 627 P.
Gore W H, clk Kirk, Geery & Co, b 2222 N.
Goremes James, barber shop 825 2d, rms 120 I.
Gorges Edna, dressmkr Weinstock, L & Co, b 722 N.
Gorham George A, mach S P Co, b 1415 17th.
Gorham Wm W, tinsmith S P Co, r 1415 17th.
Gorman Elizabeth C (wid James F), r 823 M.
Gorman F, lab S P Co.
Gorman James, r 1016 O.
Gorman James E, driver H and L Co 2, r 2011 L.
Gorman James J, r 923½ 6th.
Gorman John, tmstr, r 2231 12th.
Gorman John, b112 J.
Gorman Joseph C, clk, b 823 M.
Gorman J W, stenogr State Library, r 823 M.
Gorman Lee, men's furnishings 605 K, r 1016 O.
Gormley James T, carp, b 1625 16th.
Gormley Margaret, b 1625 16th.
Gormley Thomas T, patternmkr S P Co, r 1625 16th.
Gormley Wm F, undertaker and County Coroner 914 8th, r 1523 K.
Gorth Michael, harnessmkr D McKay, r 1323 E.
Gosch Arthur H, clk, rms 711 10th.
Gosch Earl W C, messr Kimball-Upson Co, b 624 M.
Gosch Hermann A, hodcarrier, r 711 10th.
Gosch Martha O, b 711 10th.
Goschen David M, plasterer, rms 1128 9th.
Goslin Henry, bridgetender S P Co, r Broderick.
Gosling Ayres J, janitor, r 1717 12th.
Goss Arthur P, mach S P Co, r 1815 8th.
GOSTICK BROS (George A and Jesse D Gostick), Proprs Iowa Meat Market 3514 Magnolia av.
Gostick Arthur H (Lightfoot & Gostick), r 3606 Magnolia av.
Gostick George A (Gostick Bros), r 3514 Magnolia av.
Gostick Jesse D (Gostick Bros), r 3514 Magnolia av.
Gostlin Daisy, opr Capital Tel & Tel Co, b 1425 L.
Gostlin Lloyd, fireman, b 1425 L.
Gostlin Mrs Margaret, r 1425 L.
Gostlin Merle, clk, b 1425 L.
Gostlin Wm T, fireman S P Co, r 1408 J.
Gottorski Maurice (S Poska & Co), rms 916½ J.
Gougeon Emma D (wid F X), b 515 8th.
Goulard Joseph H (Dutra & Goulard), r 321 N.
Goularte Sarofine J, died Mar 22, '06, age 54.
Gould Albert L, clk G W Daly, r 3500 Y.

Miss Vera Winchester Public Stenographer, Typewriting, Mimeograph Copying, Notary, Etc.
1004 FIFTH STREET CAPITAL 713 - - - SUNSET, OAK 8326 SACRAMENTO

All Plots are Perpetually Cared For (NO EXTRA CHARGE FOR THIS)
In the East Lawn Park Cemetery. Office 605 J St.

Gould Ernest R, bkpr Henderson-Longton Co, b 904 L.
Gould John D, farmer, r 3614 Orange av.
Gould Mrs Mary J, boarding House 819 7th.
Gould Newton T, lab, r 3431½ Magnolia av.
Gould Ora, b 3614 Orange av.
Gould Oscar, clk John Houston, r 3622 Magnolia av.
Gould Wm, salsn H J Goethe Co, r 1314 29th.
Goulden James, car insptr S P Co, r 1006 G.
Gourd V, lab Siller Bros.
Govan J Elias, vice-pres Robertson-Govan Co, r 1904 J.
Govan Jeannie W, prin Jefferson Primary School, b 1031 O.
Govan Wm H, Keeper of Archives Secv of State, r 1503 13th.
Gove Mrs Mary, dom, rms 1208 7th.
Governor Frank, mail clk P O, r 511 P.
Governor Marie, b 511 P.
GOVERNOR STATE OF CALIFORNIA, James N Gillett.
Gowan Roy, switchman S P Co, b 701 I.
Goyhenix John, clk, rms 729 J.
Graber Hans, saloon 914 K, r 1300 same.
Grabesch Villiam, lab, b 930 2d.
Grabfelder John C, boilermaker S P Co, r 3001 G.
Grabfelder Irene M, stenogr, b 3001 G.
Grace Charles, blksmith S P Co, r 1610 6th.
Grace Christ, porter, r 1823 20th.
Grace Katherine (wid Christ), b 1823 20th.
GRACE RT REV THOMAS, Bishop of Diocese Cathedral of The Blessed Sacrament, r 12th cor K.
Gracia David, mach, r 3611 Orange av.
Gracia Frank, lab city street dept.
Gracia Joseph, lab, b 220 N.
Gracia Manuel, barber F R Waters, r 604 Q.
Gradie Ernest, helper S P Co, b 716 11th.
Grady Alma, stenogr Devlin & Devlin, b 716 11th.
Grady Harley E, student, b 716 11th.
Grady John E, mach S P Co, r 716 11th.
Graebel Joseph, lab, r 801 7th.
Graf-Edler Co The (Oscar F Graf, Arthur E Edler), mnfrs wheels and vehicle bodies 917 7th.
Graf Mabel C, b 1417 K.
Graf Marcus, r 816 9th.
Graf Oscar F (The Graf-Edler Co), r 1210 K.
Graf Paul, r 1417 K.
Graff J P, fireman S P Co.
Graff Wm C, piper, r 1612 5th.
Grafmiller Andrew (Grafmiller Bros), b 1400 N.
Grafmiller Bros (Andrew and Charles J), livery 1018 9th.
Grafmiller Caroline (wid Andrew), r 1400 N.
Grafmiller Charles J (Grafmiller Bros), r 1400 N.
Grafmiller Wm J (Grafmiller & Heath), r 1614 12th.

Capital Mach. & Auto Co.
Garage and Office 709-711 J St. { Sunset, Main 644 Capital 733 } After Mar. 1st, 906, 908, 910 8th St.
AUTOS RENTED, STORED AND REPAIRED
General Machinists. All kinds of supplies & sundries

The Justice Sanitarium * A Good Home for Invalids and Convalescents
MRS. BLANCHE ANDERSON, PROPRIETOR, 714 FIFTEENTH STREET
TELEPHONE, OAK 7686 SEE ADV. UNDER HOSPITALS

Steppan-Lewis Ladies' Orchestra
Mrs. LEO STEPPAN, Director | Tel. Sunset, Oak 8407
Music Furnished for all Occasions 826 Q STREET

GRAFMILLER & HEATH (Wm J Grafmiller, Harry H Heath), Watchmakers and Jewelers 825 J.
Graham Belle, emp State Printer, b 2111 I.
Graham Belle (wid Lewis E), r 2111 I.
Graham Charles, clk Sac Cracker Co, r 507 P.
Graham Mrs C F, sec Sacramento Cracker Co, r 507 P.
Graham D, fireman S P Co.
Graham Edwin, boilermkr S P Co, r 421 7th.
Graham Edwin L, repr Sac Elec G & Ry Co, b 923 M.
Graham Elizabeth, clk C P Nathan Co, b 1701 M.
Graham Hazel R, student, r 923 M.
Graham Helen, milliner Weinstock, L & Co, b 1515 3d.
Graham Ira M, painter, b 923 M.
Graham John, lab, rms 1123 Front.
Graham John A, dep Tax Collector, r 923 M.
Graham John McD, clk The Nonpareil, r 2227 O.
Graham Joseph, tinsmith, r 1416 K.
Graham J E, clk S P Co frt.
Graham L Maria (wid Francis), r 1701 M.
Graham Laura V, b 1701 P.
Graham Lauren E, electr Sac Elec G & Ry Co, b 923 M.
Graham Patrick H, clk S P Co frt, r 1515 3d.
Graham Ralph C, barber Alexander Hoefer, rms 818 K.
Graham Robert, barber Phoenix Barber Shop, r 519 Oak av.
Graham Robert, mngr Fruit Growers Exp, rms Sutter Club.
Graham Robert D, draughtsman Siller Bros, r 1614 13th.
Grand The, Dougherty & Hopkins proprs, restaurant 712 K.
Grand George H, cond S P Co, r 2430 L.
GRANDE CARLOS, Cigar Manufacturer 428 J, rms 411 K.
Granichanstatdten Edwin D, salsn Ellas Marx Music Co, r State House Hotel.
Grant Ada (wid Gilbert), r 1013 6th.
Grant Alexander P, mech, r 105 Slater's addn.
Grant Belle, b 105 Slater's addn.
Grant Duncan, eng S P Co, b 1716 7th.
Grant Frederick C, sec Bay and River Steamboatmen's Union of Cal, r 200 M.
Grant George, cond S P Co, r 2430 L.
Grant Hugh, student, b 2430 L.
Grant Hugh W, lineman Sac Elec G & Ry Co, r 2320 P.
Grant John, painter, r 2420 M.
Grant John, b 105 Slater's addn.
Grant Joseph C, eng S P Co, r 725 I.
Grant Mary A (wid John), dressmkr 1115 19th, b same.
Grant Percy B, clk C P Nathan Co, r 725 I.
Grant Samuel D, helper S P Co, r 1716 7th.
Grant Wm, carp, b 929 O.
Grant Wm E, vice-pres McMillin, Sieke & Co, rms 805 K.
Grass Fred, driver Sac Laundry, r 917 11th.
Grass Charles E, eng S P Co, b 821 18th.

JAMES R. COLEMAN General Painting
Art Wood Finishing, Graining, Staining
RESIDENCE 2311 P STREET
SACRAMENTO - CALIFORNIA
GOOD MATERIAL AND WORKMANSHIP.

LUCE & LUCE
2430 10TH STREET
Importers and Dealers in Domestic and Foreign Marble and Granite, Tombs, Tablets, Monuments, etc.
PHONE. CAPITAL 922

CHRISTIAN BROTHERS' COLLEGE SELECT BOARDING AND DAY SCHOOL
K Street, S. W. Corner Twelfth Street, Sacramento, California

Gratzer Frank A, moved to Louisville, Ky.
Grau Herman H, r 2200 21st.
Grau Herman Jr, contr, b 2200 21st.
Grau Otto K, student, b 2200 21st.
Grauel Henry, lab, b Broderick.
Gravell Emanuel, painter, r 3015 J.
Gravell Roy, carp, b 2015 J.
Gravelle Roscoe E, emp Wright & Kimbrough, r 3015 J.
Graves Alfred, grainer Schneider, Chappell & Jones, rms 1118 7th.
Graves Archibald M, cabinetmkr Matthews & Copley, r 3630 Laurel av.
Graves Jeseph, driver C P Massey, b 1209 K.
Graves Maria D (wid Charles), rms 815 10th.
GRAVES OSCAR E, Grocer and Delecatessen 1021 6th, Tels Capital 677-2b, Sunset Vale 1791, b 1503 I.
Graves Percy K, tmstr, r Broderick.
Graves Thomas, blksmith James Mangan, rms 1118½ J.
Gray Ann (wid Joseph), r 720 N.
Gray Arthur I, clk Sac Rochdale Co, r 622 O.
Gray Berthel L, appr Wm A Meyer, b 1705½ E.
Gray Charles A, furn rms 1108 11th, r same.
Gray Charles E, carp S P Co, r 827 D.
Gray C M, clk S P Co frt, rms 910 M.
Gray Dudley L, carp, r 1705½ E.
Gray Edward, car repr S P Co, r 609½ I.
Gray Effie, b 2031 N.
Gray Frederick, eng S P Co, r 915 23d.
Gray George, saloonkpr, r 716 7th.
Gray George, janitor, r 605 F.
Gray George A, cond S P Co, r 2301 N.
Gray George H, moved to San Francisco, Cal.
Gray G F, eng S P Co.
Gray Mrs Grace E, furn rms 901 L, r 1108 11th.
Gray Henry C, clk Lindley & Co, rms 1016 N.
Gray Herbert, carp S P Co, r 504 O.
Gray Jesse, bkpr, rms 1319 9th.
GRAY JOSEPH H, Acting Mngr and Cashr N Y Life Ins Co, r 2905 K.
Gray J M, clk S P Co frt.
Gray Louisa, died June 27, '06, age 66.
Gray L Elizabeth, student, b 622 O.
Gray Millie, b 720 N.
Gray M C, clk, rms 910 M.
Gray Samuel, lab, rms 814 J.
Gray Wm, cond S P Co, b 1731 J.
Gray Wm F, druggist W L Heike, r cor Orange and Sacramento avs.
Graze Chris, porter Weinstock, L & Co, r 1823 20th.
Great American Importing Tea Co, W B Kinkead mngr, 426 K.

INDEPENDENT LOCAL AND LONG DISTANCE TELEPHONE

The Competition of The Capital Telephone Company has made for Cheaper Rates, Better Service and continued effort toward improvement, while the Telephone as a Monopoly simply made for High Rates, Bad Service and Stagnation.

Andrew Moser Vault and Cess-Pool Cleaning
820 R STREET
Call me up—Capital, 351-5 bells

WM. A. LANGLEY Locksmith and Repairing KEYS FITTED
AGENT FOR STERLING BICYCLES
1025 TENTH STREET — TELEPHONE, OAK 4791

Grethed Robert G, mech Veach & Snow, r 1232 P.
Grebitus Julius T, blksmith, r 1901 S.
Greeley Elmer E, asst foreman Sac Elec G & Ry Co, r 1030½ H.
Green, see also Greene.
Green Alexander S, mach S P Co, r 2731 I.
Green Anna, dipper Pacific Coast Bis Co, b 1124 P.
Green Charles B, driver Sac Natural Gas Co, r cor 23d and C.
Green Charles F, foreman S P Co, r 2731 I.
Green Charles W, bkpr Wright & Kimbrough, r 1821 M.
Green Clem L, lab, r 911 22d.
Green David E, salsn Brand-McClelland Co, r 1807½ M.
Green Edward M, repr S P Co, b 1236 H.
Green Eleanor, rms 724 N.
Green Ely L, r 1309 F.
Green Frank C, bottler Buffalo Brew Co, rms 1026 8th.
Green George, watchman S P Co, r 718 E.
Green George, lab, r 609 O.
Green Gonnet L, clk C P Nathan Co, r 718½ E.
Green G, cond S P Co.
Green Harry R, clk Brand-McClelland Co, b 1309 F.
Green Harvey, foreman F A Lafferty rms 1201 J.
Green James B, cond Sac Elec G & Ry Co, r 1914 L.
GREEN JOHN ALBERT, Propr Green's Pharmacy 631 K, Both Phones 189, r 1512 7th.
Green John C, foreman Harry Schulmeyer, rms 813 Q.
Green J Frank, roller S P Co, r 1900 F.
Green Margaret, b 1124 P.
Green Mary (wid Henry), b 2118 I.
Green Mrs Mary, b 1617 7th.
Green Maud S, tchr High School, r 1310 7th.
Green May E, tchr High School, r 1309 F.
Green Peter B, pres Farmers' & Mechanics' Savings Bank, r 1801 I.
GREEN'S PHARMACY, J A Green Propr, 631 K, Both Phones 189.
Green P J, mech S P Co, b 231 I.
Green Robert, hodcarrier, rms 322½ L.
Green Thomas, lab city street dept, r 1124 P.
Green Thomas C, tinner S P Co, b 506 O.
Green Wm, eng Sac Trans Co.
Green Wm, emp S P Co, b 2312 H.
Green Wm A, mngr H G May & Co, r 2117 K.
Green Wm E, car opr Sac Elec G & Ry Co, r 2230 P.
Green Mrs Z, bkpr H J Goethe Co, r 1807 M.
Greenberg Samuel, peddler, r 2715 U.
Greenbower John, mach Sac Elec G & Ry Co, b 717 11th.
Greene, see also Green.
Greene Anthony, r 1904 O.
Greene Charles L, draughtsman County Surveyor, r 609 11th.

Hall Electrical Works EVERYTHING ELECTRICAL
Country Orders Solicited
Telephone: Sunset, Oak 1831
1237 J STREET

Brown & Gordon *General Mill Work Band Sawing, Turning Shaping, Etc.* : : : :
1410 E STREET — SEE PAGE

H. P. HARDMAN, Merchant Tailor
525 J STREET. - - - - Telephone: Sunset, Vale 7832

Greene Charles M, trav agt, r 1316 19th.
Greene Charles T, gen carp foreman S P Co.
Greene Frank J, cashr Cap Candy Co, r 1626 M.
Greene George W, eng S P Co, rms 1528 2d.
Greene John D, plumber, b 1904 O.
GREENE JOHN T (Greene & Smith), Mngr Western Loan Co, r 904 W.
Greene J, lab, rms 914 7th.
Greene Wm E, car opr Sac Elec G & Ry Co, r 2230 P.
Greene Wm P, collr, b 2826 K.
GREENE & SMITH (John T Greene, Albert D Smith), Lawyers 18-19 Stoll Bldg, Tel Sunset Main 1234.
Greenebaum Adolph, clk Rudolph Greenehaum, b 1322 6th.
Greenbaum Rudolph, clothing 612 J, r 801 Q.
Greenewald Charles, stove repr M Hirsch & Son, rms 1312 O.
Greenlaw Amy L, tchr Sac Grammar School, r 1329 8th.
Greenlaw Charles W, cigars 1019½ 10th, r 411 13th.
Greenlaw George H, blksmith S P Co, r 1115 15th.
Greenlaw Gladys, milliner Weinstock, L & Co, b 1709 O.
Greenlaw May Jane (wid Charles W), r 411 13th.
Greenlaw Wm H, clk Weinstock, L & Co, r 1709 O.
Greenleaf Wm D, tmstr, r 1930 F.
Greeno Louis A, bartndr 1126 J, r 1230 same.
Greeno Mrs L A, furn rms 1230 J, r same.
Greenwalt Louis H, contr 2617 31st, r same.
Greenwar Frederick, lab, rms 613½ J.
Greenwood Edna, broommkr Columbian Broom Factory, rms 707 I.
Greenwood Samuel, painter, r 3305 Y.
GREER'S BAND AND ORCHESTRA, Richard N Greer Leader, Music Furnished for All Occasions, 821 12th, Tel Sunset Oak 9061. (See right side lines.)
Greer Edwin R, blksmith F A McClain, r 1330 K.
Greer Elwood, elec, b 821 12th.
GREER RICHARD N, Leader Greer's Band and Orchestra, Repairer of All Kinds of Musical Instruments 821 12th, r same. (See right side lines.)
Greer Wm, lab, b 311 K.
Greer Richard N Jr, electroplater S P Co, b 821 12th.
GREER W W, Pres Board of Trustees Sutter's Fort, r 3530 Magnolia av.
Gregg Ernest, helper S P Co, r Broderick.
Gregory Albert W, appr Scott, Lyman & Stack, b 409 11th.
Gregory Amelia, r 1003 L.
Gregory Frank, dep County Recorder, r 1003 L.
Gregory George, car repr S P Co, r 305 19th.
Gregory G, emp John Breuner Co, r 530 M.
Gregory Mrs Harriet B, r 2308 H.
Gregory Lucille, clk C P Nathan Co, b 520 M.
Gregory Melvene, b 1003 L.

A. VANZEE General Contractor and Builder
2707 EYE STREET (TELEPHONE, CAPITAL 619, 3 BELLS) SACRAMENTO, CAL.
SEE PAGE

Get Your Tamales at Johnson's Tamale Grotto
10H NINTH ST. Spanish Dishes a Specialty Phones: Sunset, Vale 6801 Capital 247-2b

PRINTING ●●●●●●●●● Book and Job and Advertising Novelties LARKIN & SON 307 J STREET BOTH PHONES 324

Gregory Samuel, mach S P Co, r 1730 F.
Gregory Wm, pipemkr Schaw-Batcher Co, r 409 11th.
Gregory Wm Jr, leatherwkr A A Van Voorhies & Co, b 409 11th.
Greholber Beatrice, clk Weinstock, L & Co, rms 821 6th.
Greible Charles, tailor Morris Levy, rms 327 K.
Greisback Wm, mech S P Co, b City Hotel.
Gremore Mrs Delia C, b 2031 8th.
Gress Frederick J, clk, r 2126 I.
Greule J P, b 1201 J.
Grey Charles T, elec S P Co, r 820 H.
Gribbin Eliza (wid John), b 3300 Olive av.
Gribbin Wm J, floorwalker Weinstock, L & Co, r 2815 P.
Gribbin Wm J, lab, r 3300 Olive av.
Grider Fred W, asst cashr S P Co, b 605 P.
Grider Louisa F (wid John), r 605 P.
Gridley Reuel C, r Broderick.
Gribel Charles, clk J B Bloomberg, rms 1115 2d.
Griemert Ignatz, carp, r 2418 U.
Gries John, clk Adolph Walke, r 2912 L.
Griesbach Mrs G A, r 408 N.
Griesel Adolph H, harnessmkr Jacob Griesel, r 1022½ J.
Griesel Jacob, harnessmkr 1022 J, r 1713 same.
Griffeth, see also Griffith, Griffeths and Griffiths.
Griffeth Alta, housekpr, b 2517 O.
Griffeth Mrs Alice, fitter C P Nathan Co, r 803 M.
Griffeth Bradford W (B W Griffeth & Son), r 1313 L.
Griffeth B W & Son (Bradford W and Melbourne B), grocers 1700 M.
Griffeth Clarence M, clk B W Griffeth & Son, r 1826 N.
Griffeth John H, conf 3700 Magnolia av, r same.
Griffeth Lois, comp, b 803 M.
Griffeth Melbourne B (B W Griffeth & Son), r 2008 N.
Griffeth Walter P, clk B W Griffeth & Son, b 2008 N.
Griffey Lucy D (wid Edgar), r 2918 G.
Griffin Benjamin A, eng S P Co, r 1009 I.
Griffin Elizabeth M, vice-prin Sac Grammar School, b 1822 N.
Griffin Emsley E, clk S P Co, r 1621 11th.
Griffin Franklin A, lawyer, b 1822 N.
Griffin Jane (wid John), r 1805 N.
Griffin Lizzie M, tchr Sacramento Grammar School, b 1822 N.
Griffin Maria (wid Martin W), r 1822 N.
Griffin Martha, b 1805 N.
Griffin Mary G, tchr Marshall Primary School, r 1822 N.
Griffin Mrs Rose, r 1322 F.
Griffin Robert F, switchman S P Co, rms 429 L.
GRIFFIN WM H, Contractor for All Kinds of Concrete Construction 2510 O, r same. (See p 18.)
Griffing George J, clk The Norpareil, r 1112 15th.
Griffith, see also Griffeth and Griffitts.

OAK PARK
THE AMUSEMENT RESORT OF SACRAMENTO. Skating Rink, Shooting Gallery, Penny Arcade, Toboggan Slide, Refreshment Stands, Etc. Other Amusements in course of construction.
Sacramento Electric, Gas & Ru. Co., Props. WALTER SMITH, Manager. Office OAK PARK THEATRE

SACRAMENTO PLANING MILL & FURNITURE CO., Inc., MILL WORK
Scroll and Band Sawing, Turning, Store, Office, Bank and Bar Fixtures
Telephones, Capital 444-3b; Sunset, Oak 4131. SIXTH AND R STREETS

TINNERS GAS FITTERS Latourette & Fical Steam Fitters ENGINEERS
Phone, Red 881 ❋ ❋ 3431 Sacramento Avenue, Oak Park

Griffith Alta, b 2008 N.
Griffith Mrs Anna W, clk C P Nathan Co, b 1211 7th.
Griffith Beulah, milliner Weinstock, L & Co, b 1712 O.
Griffith Charles W, plumber Sac Elec G & Ry Co, r 714 15th.
Griffith Fred D, vice-pres Lindley & Co, r 713 9th.
Griffith Frederick D Jr, lieut U S A, r 713 9th.
Griffith Justine, student, b 713 9th.
Griffith Lois, clk J M Anderson, b 803 M.
Griffith Margaret, b 713 9th.
Griffith Marie B, b 714½ 15th.
Griffith Mrs Mattie R, seams, r 1712 O.
Griffith Owen W, car insptr S P Co, r 1321 E.
Griffith T, lab, rms 1007 4th.
Griffitts, see also Griffith and Griffeth.
Griffitts Evaline P, music tchr 1231 H, b same.
Griffitts Frank R, clk S P Co, r 1231 H.
Griffitts Georgianna (wid John T), r 1231 H.
Griggs A, clk Hale Bros, b 1231 E.
Griggs Clara, stenogr A L Shinn, b 28th and U.
Griggs Daniel H, bartndr, b 1302½ 8th.
Griggs George B, clk supt office S P Co, r 1231 E.
Griggs George M, b 1231 E.
Griggs Lionel L, granite cutter, r 1724 10th.
Griggs Milissa E, nurse 1302½ 8th, r same.
Griggs Mina, clk Weinstock, L & Co, b 1231 E.
Griggs Viola A, r 1302½ 8th.
Grigsby Elwin, bkpr A S Hopkins Co, b 122 5th av.
Grigsby Mrs J P, emp Cal Fruit Canners' Assn, r 122 5th av.
Grigsby James P, carbldr S P Co, r 122 5th av.
Grigsby Neva C, stenogr A S Hopkins Co, r 122 5th av.
Grigsby Wilbur W, fireman S P Co, b 621 P.
Grillo Gustavus, emp S P Co, rms 1318 7th.
Grimes Allen L, patternmkr S P Co, r 1100 P.
Grimes Amos N, mach S P Co, r 1816 Q.
Grimes Elmer E, r 1711 Q.
Grimes Ernest L mach S P Co, r 925 K.
Grimes Mrs Ida M, furn rms 925 K.
Grimshaw George R, carp, r 2218 P.
Grimshaw Sara M, clk Weinstock, L & Co, b 2218 P.
Grimshaw Thomas W, ranchman, r 2014 L.
Grintin John K, eng S P Co, r 1125 D.
Grisham C V, opr W U Tel Co, rms 820 K.
Griswell Rufus, painter, r 1225 S.
Griswold Mrs Bertha, r Wasserman bldg.
Griswold J, clk Baker & Hamilton, b 925 I.
Griswold Wm, carpet sewer H W Rivett, r 13th and N.
Grizard Henry, cigarmkr, rms 1116 I.
Groeneveld M T, saloon Riverside rd.
Groeneveld Wm, rancher, r Broderick.
Groesser Philip, butcher Mohr & Yoerk Pkg Co, r 1723 13th.

BRAND-McCLELLAND CO. REAL ESTATE and INSURANCE
426 J STREET Telephone: Oak, 4532 Capital 1121
OAK PARK BRANCH OFFICE OPPOSITE PARK ENTRANCE—Tel., Red 532; Capital 481-5 Bells

SACRAMENTO PLANING MILL & FURNITURE CO., Inc., MILL WORK
Interior and Hardwood Finish, Columns, Balusters, Mouldings, Etc.
Tels. Capital 444, 3 bells; Sunset, Oak 4131. - - Sixth and R Streets

Menefee & Co. Wall Paper, Pictures and Framing
Papering and Painting
724 K Street Both Phones

Grogan Michael, lineman Sac Elec G & Ry Co, r 1308 8th.
Groh Victor A, ironwkr, b 1805 C.
Grohosky Earl, colr Carmichael Co, b 1512 G.
Grohosky May E, clk Weinstock, L & Co, b 1512 G.
Gromer John T, ice cream mkr, r 1631 L.
Grooms David B, machine hand S P Co, r 217 Q.
Grooms Harold, b 217 Q.
Grontensendt Paul, bartndr, rms 902 7th.
Gropp Wm, propr Vienna Bakery, r 916 L.
Grose Nellie, clk Vienna Bakery, b 303 11th.
Gross Edwin F, r 214 East av.
Gross Emil G, contr 306 East av, r same.
Gross Irene A, clk A J Pommer Co, b 306 East av.
Gross Joseph, clk Gus Marks, rms Elks bldg.
Gross Rose A, stenogr Sac Valley Development Assn, b 306 East av.
Grossherr Addie, laundry wkr Cascade Laundry, b 1503 K.
Grossherr Augusta (wid Frederick), r 1503 K.
Grossi Ernest, janitor, r 406 P.
Grossi Flori T, trav agt Henderson-Longton Co, rms 325 J.
Grossi Onesto, window cleaning 1025 5th, r 406 P.
Grossi Pina, clk C P Nathan Co, b 325½ J.
Grossman A, watchman S P Co.
Grosso Antone, lab, r 1917 2d.
Grosso Joseph, lab S P Co, r 1917 2d.
Grotefendt Paul, mngr L C Schindler, rms 902 7th.
Groth Bertha, tchr Sacramento Grammar School, b 1214 G.
Groth Fred, bkpr Mebius & Drescher Co, r 721 I.
Groth Louise (wid James), r 1214 I.
Grothen Wm L, foreman S P Co, r 826 14th.
Grove Edith L, stenogr State Board of Examiners, r 1411 P.
Grove Edna A, b 2330 F.
Grove Lillian L (wid Elbridge K), b 1411 P.
Grove Louis T, harnessmkr, r 2330 F.
Groves Edward R, mach S P Co, rms 1011 10th.
Groves George, clk Hale Bros, r 1011 10th.
Groves Mrs Mamie, nurse Sacramento Foundling Home, b 2330 9th.
Grow Victor A, blksmith S P Co, r Broderick.
Grubbs Albertine, seams, b 521 O.
Grubbs Eugene C, city scavenger, r 1214 U.
Grubbs Fannie (wid Albert), b 1417 4th.
Grubbs Logan R, carp, r 3201 Washington av.
Grubbs Wm C, clk J M Anderson, b 521 O.
Grubbs Wm J, porter, b 1417 4th.
Gruben Alexander, tmstr, r 2427 Q.
Gruel Emil, collarmkr Daniel McKay, rms 929 K.
Gruhler Chester E, clk S P Co.
Gruhler Edgar C, bkpr Schneider, Chappell & Jones, r 1116 16th.

DR. T. W. HING
Both Phones (See Tel. Book)
Office: 725 J Street
Office Hours: 9 to 11 a. m. and 1 to 3 and 7 to 9 p. m.
Chinese Physician and Surgeon
EYE, EAR NOSE and THROAT
Cures Appendicitis, Stomach Kidney and Chronic Ailments without Operation

NAYLOR SONS & CO., 15th Street Bet. R and S **ENGINEERS AND MACHINISTS**
GASOLENE ENGINES FOR LAUNCHES AND AUTOS

Sacramento Foundry and Machine Works
FRONT AND N STREETS SACRAMENTO

Gruhler Edith, b 2120 H.
Gruhler Chester E, clk S P Co, b 1116 16th.
Gruhler Jacob, saloon 1014 J, r same.
GRUHLER E MARIE (wid Elias), Furnished Flats 2120 H, r same.
Gruhler Otillea, b 2120 H.
Gruhler Pauline (wid John), r 822 8th.
Gruhler's Saloon, Shultz & Bruning proprs, 522 J.
Grunenwald George J, cabinetmkr S P Co, r 1727½ J.
Grunner George, bartndr 1431 L, r 11th bet K and L.
Grutzner Raymond L, cond Sac Elec G & Ry Co, r 1319 29th.
Guay Gustav, lab S P Co.
Gudgel John W, expman, r 1901 6th.
Guenther Gottfried, baker, r 811 alley L and M.
Guerard Gustave A, carbldr S P Co, r 413 15th.
Guey Sam, porter Kirk, Geary & Co, b 717 13th.
Guhain Mrs Mary, r 2622 U.
Guibert Georges, bartndr 200 L, rms 200½ L.
Guichard Henry J, mach S P Co, rms 816 11th.
Guild Blanch L, milliner Hale Bros, b 517 Q.
Guild Jessie M, b 517 Q.
Guild Wm A, mach S P Co, r 517 Q.
Guild Wm D, upholstr, b 517 Q.
Guillot Peter R, tailor 1019 8th, r 805 H.
Guinasso Paul, emp Central Cal Canneries, rms 620 M.
Guinn John (J Guinn Mnfg Co), r 513 8th.
Guinn J Manufacturing Co (John Guinn, Henry Clough), extract mnfrs 513 8th.
Guinn Prudence, clk The Nonpareil, b 513 8th.
Guinn Wm H, barber Butler & Monroe, r 406 8th.
Guion Victor, actor, rms 914 7th.
Guiseppe J, lab S P Co.
Guisti Bell, laundress Mason's Laundry, r Oak Park.
Guisto John A, farmer, r 31st and D.
Guisto Maria (wid Frank), r 31st and C.
Guldner E, brakeman S P Co.
Gullion Mrs Amelia, r 2121 Q.
Gullian Dempsey H, boarding house 2121 Q, r same.
Gumore F, clk Hale Bros, r 624½ J.
Gump Anna (wid Andrew), b 701 12th.
Gunderson Charles, baker Vienna Bakery, r 1214 4th.
Gunlious Marie, laundress Mason's Laundry, r 1414 19th.
Gunn Arthur N, blksmith S P Co, r 2706 M.
Gunn Ernest, helper, b 1010 F.
Gunn George M, driver, b 1109 G.
Gunn Louise (wid Charles B), furn rms 1005 2d, r same.
Gunn Mrs Rose, emp State Printer, r 1109 G.
Gunn W A, solr Pacific Mutual Life Ins Co.
Gunn Yemon F, fireman, rms 718 H.
Gunsalez Angelo, cigarmkr Johnson Bros, r 362 L.

Musical Instruments Repaired Band and Orchestra Instruments a Specialty. All Kinds of Drums, Bells and Xylophones made to order
R. N. GREER, 821 Twelfth St. Violin Bows Rehaired
TELEPHONE, SUNSET, OAK 3061

Singer's Private Sanitarium
512 O Street Tel., Sunset, Main 395 See adv. under Hospitals

A. E. JOST DRUGGIST SUNDRIES
1012 K STREET
SACRAMENTO, CALIFORNIA

McLAUGHLIN DRAYING CO. INC.
SACRAMENTO, CALIFORNIA
115 K STREET
TELEPHONES: SUNSET, MAIN 433
CAPITAL 701
RESIDENCE PHONE
SUNSET, VALE 5121

Gunter Frederick, baker Albert Zangerle, r 811 alley L and M.
Gunter Kathryne (wid Frank), b 1406 P.
Gunther George S, conf H Schnetz, rms 929 5th.
Gunther Herman W, bkbndr Silvius & Schoenbackler, r 2215 J.
Gunther Mrs Maggie, r 2215 J.
Gunther Rosa F, pkr Central Cal Canneries, b 2215 J.
Guntherberg Albert C, meat market Broderick, r same.
Gunzenhauser Jacob, brass wks 1505 10th, r 614 same.
Gurry Wm H, veterinary dentist, r 1517 19th.
Gustafson Carl, clk Andrew Nygren, b 35th and Sacramento av
Gustin Dominick, bartndr 620 K, r 1430 28th.
Gutenberger Katherine (wid Wm), r 816½ K.
GUTH CHARLES J, Contractor and Builder 2631 P, Tel Sunset Oak 4371, r same.
Guth John, driver Eng Co 2, rms 915 10th.
Guth Joseph, mach S P Co, r 2627 P.
Guth Wm, clk, rms 828 6th.
Guthrie G Bruce, appr S P Co, b 1220 O.
GUTHRIE HENRY A, Chief Eng Sac Fire Dept 1017 5th, r 1510 G.
Guthrie John J, b 1510 G.
Guthrie John W, City Plumbing Insptr 426½ J, r 1220 O.
Guthrie Lena, stenogr Sac Fire Dept, b 1510 G.
Guthrie Milton C, boltmkr S P Co, rms 1400 4th.
Guthrie Station, Upper Stockton rd ¼ mile east of city limits.
Gutierrez Albert A, conf, fruits and cigars 325 K, r same.
Gutierrez Gregory S, sawyer John Breuner Co, rms 522½ M.
Gutierrez Raphael, bitmkr, b 1719 6th.
Guttenberger Charles F, appr S P Co, b 3115 Y.
Guttenberger Christina (wid Michael), r 3115 Y.
Guttenberger Henry, molder S P Co, r 2431½ 31st.
Guttenberger Louis, upholstr, r 1420½ 5th.
Guttenburger Wm H, molder S P Co, b 3115 Y.
Guvervich Jeremiah, emp S P Co, r 1705 4th.
Gwinn Alma, b 731 F.
Gwinn Butler, clk J H Meredith, rms 1024 F.
Gwinn Evelyn, stenogr Agricultural Assn, b 731 F.
Gwinn Wm B, clk, r 1024 F.
GWYNN N E, Dressmaker 601½ K, Room 20, r same.
Gyr Dominick, bartndr 231 I, rms same.
Gyr Louisa (wid Joseph), r 2310 Dallas av.

H

Haake H, brick mason S P Co.
Haas Albert, tailor Albert Elkus, rms 805 K.
Haas Valentine, stone cutter, r 1816 13th.
Haas Wm, emp John Breuiner Co, b 817½ 7th.
Habal Henry E, clk Pioneer Flour Mill, r 2517 N.

W. S. Simmonds
920 J AND 1322 I STREETS
GENERAL PAINTING CONTRACTOR AND PAPERHANGING
SEE PAGE

First - Class Work
Up-To-Date Laundry Co.
Curtains and Blankets
1220 S STREET
PHONE, OAK 7951

Habal Henry W, appr, b 2517 N.
Haberg Matilda (wid Charles), r 410 13th.
Haberkorn John, tailor 413 J, rms same.
Hachmann Julius H, clk Hale Bros, r 2101 10th.
Hack Charles J, farmer, r 2215 H.
Hack Henry L, coppersmith S P Co, r 727 T.
Hackley Finis S, clk, b 3023 G.
Hackley Napoleon B, barber Lovegren & Combs, r 3023 G.
Hackley Raymond L, carp, b 3023 G.
Hackman Paul H, helper, b 711 F.
Hackman Wm C, clk, r 1720 G.
Hackney Eugene J, molder S P Co,, r 815½ 20th.
Hadquist Mrs Lottie, r 1609 21st.
Haedrich Charles W, cementwkr, b 2530 W.
Haedrich Mrs Della, r 2531 W.
Haedrich Ferdinand, r 2530 W.
Haedrich Ferdinand Jr, b 2530 W.
Haedrich Fred A, painter, r 1516½ G.
Haedrich Henry G, helper, r 2531 W.
Haedrich Peter, tmstr city street dept, b 2530 W.
Hafer Frank, switchman S P Co, b 112 J.
Haffey Mrs Laura, r 2301 Q.
Hagart John, lab, rms 1123 Front.
Hagelstein Emil, clk, b 1309 C.
Hagelstein Louise A, b 1309 C.
Hagely John, magnetic healer, r 1916 I.
Hageman Louis, driver Pacific Grove Bakery, r 814 K.
Hagen L J, trav agt, rms 1012 10th.
Hagen R A, lab S P Co frt.
Hagenbuch Charles bartndr, rms 207½ J.
Hagermann Ernest, meat cutter, r 1905 2d.
Hagerty Hugh H, rms 1218 U.
Hagerty John T, ironwkr S P Co, r 2111 M.
Hagerty Timothy B, r 515 9th.
Hagerty Walter J, ironwkr S P Co, r 711½ 7th.
Hagerty Wm E, emp S P Co, r 711½ 7th.
Haggerty Frederick J, boilermkr S P Co, b 3006 K.
Haggerty Johanna (wid John R), r 1623 P.
Haggerty John, tmstr Bartle Kreuzberger, b 1623 P.
Haggerty Katie R, dressmkr 1623 P, b same.
Haggerty Lizzie A, tchr Washington Primary School, b 1623 P.
Haggerty Marie, clk The Nonpareil, b 1623 P.
Haggi Raeftiki, cook 408 J.
Hagiwara T, clk I Isuda & Co, b 1618 4th.
Haglund Theodore E, clk McMorry's Drug Store, r 710 8th.
Hahn Charles A, plumber Waterman, Davis & Curtiss, b 1509 I
Hahn Wm H, tailor George Bock, r 1108 H.
Haidt Alfred J, cabinetmkr, r 1018 14th.
Haight J Mason, r 1718 M.

The "Ute" Advertising Sign Co.
No. 906 7th St.
H. W. CARR, MGR.
SIGNS OF ALL DESCRIPTIONS
Manufacturers and Handlers of Pressed and Stamped Advertising Signs

TELEPHONES SUNSET VALE 7721 CAPITAL 153
Capitol Furniture Mnfg. Co., 616 J
MANUFACTURERS OF AND DEALERS IN FINE FURNITURE

Ruhstaller *Lager and Gilt Edge Steam Beer* ✲ *BEST BEER BREWED* ✲

D. L. ROBERTS 1814 28th Street TELEPHONE, OAK 5447
Painting, Paperhanging, DECORATING
INTERIOR DESIGNING SEE PAGE

Haines Alice J, asst Cal hist dept State Library, r 1329 8th.
Haines Alice M, clk R M Clarken, b 725 G.
Haines Alta, milliner Weinstock, L & Co, b 126 1st av.
Haines Charles E, clk, b 126 1st av.
HAINES CYRUS A, Osteopathic Physician, Rooms 8 and 9 Stoll Bldg; Office Hours 9 to 4, Tels Sunset Vale 6801, Capital 514; r 1319 L, Tel Oak 5751.
Haines Ed, lineman Capital Tel & Tel Co, b 716½ 8th.
Haines Elizabeth, asst librarian State Capitol, r 1329 8th.
Haines George W, blksmith Thomson-Diggs Co, r 126 1st av.
Hainey Rebecca L, r 424 L.
Hainline Ada, dress-mkr Weinstock, L & Co, b Western Hotel
Hait Alma, clk Weinstock, L & Co, b 1114 20th.
Haitz Joseph A (Perkins & Co), b 1525 M.
Haitz Joseph J, car bldr S P Co, r 1525 M.
Haken Anna, clk Hale Bros, b 1718 E.
Haken John J, air insptr S P Co, r 1718 E.
Halberg Charles, died Dec 23, '05, age 43.
Halberg Edward B, asst supt Cal. Fruit C Assn, b 410 13th.
Haldane Ellen (wid Wm), b 3131 Washington av.
Haldron Matthew, lab, r 1927 3d.
Hale Abner T, carp, r 202 4th av.
HALE BROS (Inc), E W Hale Mngr, General Merchandise K cor 9th.
Hale Building, 9th cor K.
Hale Charles, appr, b 202 4th av.
HALE E W, Mngr Hale Bros, r 1300 H.
Hale Gladys B, b 1300 H.
Hale James A, agt, b 1208 5th.
Hale James H, clk L B Hinman, r Broderick.
Hale Leola A, clk E P Charlton Co, b 519 7th.
Hale Robert, lab, b 202 4th av.
Hale Wm H, carp Sac Elec G & Ry Co, r 517 7th.
Haley Alice (wid Patrick), r 2401 K.
Haley Clarence E, acct Hale Bros, r 1017 P.
Haley Cornelius, bartndr 210 I, r 423 alley bet L and M.
Haley Edgar V, yeast agt, r Box 10 R F D Freeport rd.
Haley Edward, emp Western Hotel, rms 1116 9th.
Haley Ella A, clk C P Nathan, b 1025 I.
Haley Emily J (wid James M), r 1025 I.
Haley Jennie, clk Weinstock, L & Co, b 319 18th.
HALEY JOHN W, Contractor for all Kinds of Brick Work; Boiler Setting, Etc, 2014 10th, r same; Tel Sunset Main 1633. (See left sides lines and p 16.)
HALEY MARY, Dressmkr 1425 10th, r same.
Haley Peter, lab, b 231 I.
Haley Ralph A, ironwkr S P Co, r 619 H.
Haley Wm B, mach hand S P Co, r 317 18th.
Haley Wm H, b 1314 C.
Hall Albert S, timekpr, r 1405 O.

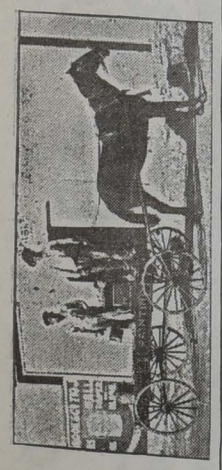

Watson's Dancing Academy TURNER HALL, 912 K ST.
G. W. WATSON, Proprietor
FASHIONABLE DANCING CLASSES. - - SELECT ASSEMBLIES WEEKLY

Cascade Laundry
1515 TWENTIETH STREET Telephones: Sunset, Main 131; Capital 131

Hall Allen S, brakeman S P Co, rms 712 I.
Hall Mrs Almira D, r 1718 6th.
HALL CHARLES (Francisco & Hall), Lake House Inn, r Upper Stockton Road. (See adv.)
Hall Charles, house mover 1502 O, r same.
Hall Charles L, watchmkr H Wachhorst Co, r 1224 F.
Hall Charles P, mngr Clunie Theatre, rms Golden Eagle Hotel.
Hall Curtis C, carp, r 1317 Q.
Hall David, helper Mason's Laundry, r 2716 O.
Hall Development Co, John A Hall, pres; Prentiss Maslin, sec; Sac Bank Bldg.
Hall Ethel B, student, b 1031 O.
Hall Mrs Frances M, r 1317 Q.
Hall Frank C, butcher, r 1015 W.
Hall Frederick W, piper S P Co, r 520 19th.
Hall Geoffrey L, student, b 1731 H.
HALL HARRY W (H W Hall Electric Wks), r 2404 K.
HALL H W ELECTRIC WKS (Harry W Hall), General Electric Construction and Supplies 1237 J, Tel Sunset Oak 1831. (See left side lines.)
Hall James, lab, r 1821 J.
Hall James H, carbldr S P Co, r 2120 K.
Hall James J, lunchman C Saemann, r 421½ J.
Hall John A, stonecutter, r 2425 N.
Hall John B, appr S P Co, b 1821 J.
Hall John G, r 2121 K.
Hall Lucretia, clk Weinstock, L & Co, b 714 29th.
HALL, LUHRS & CO (Thomas B Hall, Charles A Luhrs Charles A Yoerk, Louis B Mohr), Whols Grocers and Liquor Dealers 908-916 2d.
HALL OF RECORDS, I nr 7th adjoining Co Court House.
Hall Reuben J, cond S P Co, r 1024 F.
Hall Robert A, bkpr McMillin-Sieke Co, r 1105 F.
Hall Robert L, salsn Thomson-Diggs Co, r 917 25th.
Hall Rose, b 2018 4th.
Hall Rose (wid John), r 2018 4th.
Hall Teddy, trav agt Jno C Donnelly Co, rms 701½ J.
Hall Thomas A, clk Weinstock, L & Co, b 1405 O.
Hall Thomas B (Hall-Luhrs & Co) and sec Auditing Bd Comnr Public Works, r 1031 O.
Hall Thomas D, molder S P Co, r 1119 23d.
Hall Victor, messr, b 1811 E.
Hall Ward E, cashr Hall-Luhrs & Co, r 1321 7th.
Hall Wm J, sec and agt Sac Coal Co, r 1731 H.
Hall Wm R, policeman Capital Grounds, r 1624 7th.
Hallanan James P, died June 23, '06, age 34.
Hallanan John T, ironwkr S P Co, r 1217 D.
Hallanan Nellie (wid James), r 1213½ 4th.
Hallanan Patrick, lab, r 316 T.
Hallanan Wm, lab city street dept, r 228 S.

Golden State Band
Music Furnished for All Occasions
B. E. IGANBERRY, Mgr.
Sunset, Oak 8886
1007 K Street

Woey Yon Low Chinese Restaurant and Cafe
Private Rooms. Private Dinners Arranged
Everything First-Class at Popular Prices
FAMILY AND AFTER THEATRE PARTIES SOLICITED. 921-923 THIRD STREET

The Sunday Evening Leader
Delivered to any part of the City or Oak Park at 25 Cents per Month
LARKIN & SON, PUBLISHERS - 307 J STREET

GENERAL CONTRACTOR AND BUILDER
SEE PAGE
N. Harvie
2200 O STREET { TELEPHONE: SUNSET VALE 9082 { SACRAMENTO, CALIFORNIA

Hallanan Wm M, molder S P Co, r 2905 O.
Hallauer Edward, clk Charles Weiger, rms 1116 C.
Hallauer Edward, machine opr J T Stoll Saddlery Co, rms 411 K.
Hallauer Peter, b 2507 M.
Hallauer Peter M, clk Schaw-Batcher Co, r 623 Q.
Hallberg, see also Halberg.
Hallberg John, stevedore S P Co frt.
HALLER JOHN, Tailor 517 Oak Av, r same.
Haller Julius J, pressman A J Johnston Co, r 1405 K.
Haller Wm F, moved to Borate, Cal.
Haller Wm J, cabinetmkr, b 517 Oak av.
Hallermaier Ignaz, carp S P Co, b 828 10th.
Halley Walter F, clk Earl Fruit Co, b 2517 K.
Halley Wm, comp State Printer, r 2517 K.
Hallifax Bros Co The, Charles S Hallifax, pres; John W Hallifax, vice-pres; Francis Schaefer, treas; mnfrs flavoring extracts 918 2d.
Hallifax Charles S (Hallifax Bros Co), r 1931 10th.
Hallifax John W (Hallifax Bros Co), r 718 9th.
Halligan Agnes, b 1029 F.
Halligan Louretta, dom 714 7th.
Halloran Mrs Elizabeth, dressmkr 921 6th, r same.
Halloran Martin, yardmaster S P Co, r 1218 D.
Halsey Ella M (wid George M), bkbndr, b 1806 P.
Halterman Lafayette M, cond Sac E G & Ry Co, b 721 I.
Ham, see also Hamm.
Ham Abner L, printer, r 2301 L.
Ham Alvin L, carp, r 1321 30th.
Ham Harry H, lino opr Sac Union, b 2301 L.
Hamann Charles, appr Graf-Edler Co, b upper Stockton rd.
Hamatake H, barber 1112 3d, r same.
Hamell Benjamin F, phys 726½ K, rms 1003 H.
Hamer, see also Hammer.
Hamer Clarence C, b 1315 E.
Hamer Mrs H, clk E P Charlton & Co, r 1425 E.
Hamer May (wid Thomas), r 1315 E.
Hamilton Albert J, emp Schaw-Batcher Co, r 1200 D.
Hamilton Andrew S, died May 18, '06, age 58.
Hamilton F, lab S P Co.
Hamilton Fay, bartndr, r 2003 L.
Hamilton George L, cond S P Co, r Rocklin.
Hamilton James, died Mar 6, '06, age 78.
Hamilton Joseph M, mach S P Co, r 1129 E.
Hamilton Lillian, clk The Nonpareil, b 1200 D.
Hamilton Mabel, clk The Nonpareil, b 1200 D.
Hamilton Mary (wid Theodore), b 501 10th.
Hamilton O L, solr, rms 1414 8th.
Hamilton Wm B, county clerk 7th and I, b 1112 F.
Hamilton Wm H, porter Western Hotel, r 516½ 7th.

HENRY McCLAIN BRICKLAYER AND CONTRACTOR
Mantels and all kinds of Job Work promptly attended to
1208 Whitney Ave., bet. Q and R Phone, Capital 1031 Sacramento, Cal.

PHOENIX FLOUR THE BEST

Hamlen Calvin M, cond Sac E G & Ry Co, r 2526 O.
Hamlin Alfred, r 731 I.
Hamlin George M, carp S P Co, b 731 I.
Hamlin Harry, painter S P Co, r 916 E.
Hamlin Mrs Mary, died Dec, '05, age 77.
Hamlin Roderick, salsn Gus Lavenson, b 617 N.
Hamm Frank L, emp agt 831 I and agt Pythian Castle, rms 815 J.
Hamm Wm J, mngr Albert Elkus, r 2509 J.
Hammack Fred P, painter S P Co, b 1824 L.
Hammack Mrs Mary, r 1124 D.
Hammack Melville C, clk C P Nathan Co, b 1124 D.
Hammack Wm C, appr Chinn-Beretta Optical Co, b 1124 D.
Hamman Henry, lab, b 2129 10th.
Hammer, see also Hamer.
Hammer Edith L, b 2119 I.
Hammer Mrs Flora E, clk Free Public Library, r 2119 I.
Hammer Mace M, switchman S P Co, r 504 7th.
Hammer Maria L (wid Luther K), b 2119 I.
Hammes Charles J, trav agt, r 2204 N.
Hammill Wm H, helper Sac Elec G & Ry Co, r 3902 Y.
Hammond Edward, shoemkr A R Mammen, b 1117 I.
Hammond Edward P, emp State Printer, r 819 F.
Hammond Harry J, vet surg 2015 21st, r same.
Hammond Thomas, waiter, rms 1431 2d.
Hammond Walter E, carp, r 1229 E.
Hammond Walter E Jr, clk Postal Tel Cable Co, b 1229 E.
Hampel Andrew trav agt Hall-Luhrs & Co, r Nevada City.
Hampton James, expman 3327 Magnolia av, r 3300 Olive av.
Hampton Mary (wid Irving), r 2618 N.
Hamsker C D, switchman S P Co.
Han Lim Chun, drugs 909 3d.
Hanbold John M, died Jan 22, '06, age 51.
Hancock Andrew J, carp S P Co, r 1116 G.
Hand Herbert W, acting mngr East Lawn Cemetery 605 J, r 2319 M.
Hand John, lab, rms 1123 Front.
Hand Joseph O, eng S P Co, r 917 19th.
Hand Stephen, driver Western Hotel, b same.
Handlin Louis F, b 817½ 10th.
Handlin Sara J (wid Joseph J), r 817 10th.
Handlin Wm J, bkpr, b 817 10th.
Handy Abbie, dom, b 2515 K.
Handy Wm T, died April 11, '06, age 36.
Hanford Belle, r 1730 O.
Hanford James W, molder S P Co, b 1730 O.
Honford Joseph, pickler Pioneer Pickle Wks, b 1730 O.
Hanford Joseph W, mach S P Co, r 827 F.
Hanford Mrs Lillie M, stenogr W P Fuller & Co, b 914 N.
Hanford Ralph P, brakeman S P Co, b 1730 O.

Sacramento Wire Works
GASPER KRUTOSIK, PROP'R, 1811 TENTH ST.
TELEPHONE: CAPITAL 329, 3 BELLS
ALL KINDS OF ORNAMENTAL WIRE WORK AND FLORISTS' DESIGNS

U. L. Dike Investment Co. 631 J Main 641
REAL ESTATE, LOANS STOCKS AND BONDS

S. F. McANEAR LIFE INSURANCE
Gerber Bldg., 610 K St. TELEPHONE VALE 8721

Hanford Wilbur R, stage mngr Acme Theatre, rms 805 K.
Hank Edna, r 1014 16th.
Hankin A, brakeman S P Co.
Hankins Wm L, lab S P Co, r 105 Front.
Hanks Mrs Emma, b 1400 N.
Hanks James M, conf 921 7th, r same.
Hanks Ray, appr, b 508 N.
Hanley, see also Henley.
Hanley George T, stenogr License Dept Sec of State, rms 330 M.
Hanlon Claude, car repr S P Co, b 728 7th.
Hanlon Emily E, furn rms 728 7th.
Hanlon Gertrude, b 728 7th.
Hanlon John, porter S P Co, rms 707 L.
Hanlon Joseph J, salsn Eagleson & Co, rms 706 10th.
Hanlon Newton, emp S P Co, b 728 7th.
Hanlon Thomas F, dep city supt of streets, b 1911 I.
Hanlon Thomas F Jr, carp, r 1516 4th.
Hanlon Valentine, comp State Printer, rms 1124 8th.
Hanlon Wm H, saloon 731 K, r 1232 O.
Hanlon W, lab S P Co.
Hanly Mrs Abby L (wid J W), r 726 M.
Hanly Genevieve C, stenogr Robertson-Govan Co, b 726 M.
Hanly Maud J, clk, b 726 M.
Hanna Elizabeth J, died June 19, '06, age 61.
Hanna James S, eng S P Co, rms 1015 7th.
Hanna Mark, eng S P Co, rms 1015 7th.
Hanna Wm J, phys 910½ J, r same.
Hannah Hattie, clk, rms 815 10th.
Hannah James, student, b 815 10th.
Hannedal Andre O, barber John Martin, r 1500 Q.
Hanney J Cleaves, lab, b 1624 18th.
Hannihan Thomas, mach S P Co, r 823 7th.
Hannon Emmet P, helper, r 1408 6th.
Hannon Katherine V, stenogr Henderson-Longton Co, rms 915 M.
Hannon Thomas, reprman A J Pommer Co, r 1007 O.
Hannum George, driver Am Cash Store, r 2400 Q.
Hanrahan Daniel M, clk Micheal Hanrahan, b 1318 8th.
Hanrahan Elizabeth G, b 1318 8th.
Hanrahan James S, clk Michael Hanrahan, b 1318 8th.
Hanrahan Michael, fuel and ice 800 L, r 1318 8th.
Hanrahan Patrick H, yardman W F Knox, r 1910 3d.
Hanrahan Thomas J, clk Sac Trans Co, r 1318 8th.
Hanratty James T, ironwkr S P Co, b 810 U.
Hanratty Kate, dom 1330 H.
Hanratty Michael J, emp S P Co, b 810 U.
Hanratty Patrick, ironwkr S P Co, b 810 U.
Hansche Annie M, b 1612 7th.
Hansche Henry F, died July 26, '06, age 37.

J. W. HALEY Contractor for all kinds Brick Work
2014 TENTH STREET SEE UNDER CONTRACTORS

Carroll & Nicol Granite and Marble Work of All Descriptions
2431 10TH STREET, N. E. COR. 10TH AND Y
PHONE, SUNSET, OAK 3232
MONUMENTS, HEADSTONES, TABLETS
CEMETERY ENCLOSURES

INSIST ON "Cash Checks" with Cash Purchases
THEY ARE COMING TO YOU — — — — SEE THAT YOU GET THEM

Hansche Lizzeta (wid Henry), r 1612 7th.
Hansche Minnie G, r 1612 7th.
Hanscom Bion B, dep colr U S Internal Revenue, r 1907 10th.
Hanscom Evelyn, dep colr U S Internal Revenue, b 1907 10th.
Hansen Alexander, elec Sac Elec G & Ry Co, rms 1234 K.
Hansen B O, carp S P Co, b 616 P.
Hansen Bertha, clk Weinstock, L & Co, b 119 20th.
Hansen Charles O, mill hand Siller Bros, b 1208 10th.
Hansen Christian, blksmith Simeon Brown, b 514 16th.
Hansen Christian J, clk Hale Bros, b 2107 11th.
Hansen Elenora, bkpr Pac Grocery & Produce Co, b 612 11th.
Hansen Frank A, molder S P Co, b 1201 J.
Hansen Frederick, tmstr W F Knox, r 1317 2d.
Hansen Frederick N, molder S P Co, r 2917 J.
Hansen George, r 216 11th.
Hansen Hans, lab, r 1425 D.
Hansen Hans J, lab, r 514 16th.
Hansen Jens C, blksmith S P Co, r 1821 6th.
Hansen Louise, dom 1123 H.
Hansen Lucy, opr Sunset Tel Co, b 2107 11th.
Hansen Marion (wid Charles), r 119 N.
Hansen Martin, driver T H Cook & Co, r 1507 D.
Hansen Neils, carbldr S P Co, r 2107 11th.
Hansen Sven, boilermkr S P Co, r 426 L.
Hanson Edward I, saloon Broderick, r same.
Hanson E B, emp S P Co, b 209 K.
Hanson Mrs Frances, waiter 720 J, r Broderick.
Hanson Frederick, upholsterer S P Co, b 209 K.
Hanson Hannah, b 808 G.
Hanson James A, moved to Blue Canyon, Cal.
Hanson Mary (wid Charles), r Broderick.
Hanson Oscar C, car repr S P Co, b Broderick.
Hanson Otto, merchant tailor 520 J, r 808 G.
Hanson Severn L, lab Pioneer Flour Mills, r 1232 G.
Hanssen Peter C, clk Hall-Luhrs & Co, b 331 12th.
Hapeman Louis, pressman J M Anderson, b 2210 L.
Hapeman Sarah M wid Albert H), r 2210 L.
Happ Isabelle, laundress Sac Laundry, r 323 O.
HARA REV CHIZO Rector Buddhist Church, r 418 O.
Hara H W, watchmkr, 1215 3d.
HARADA S, Propr Hotel Masukiya 1221 3d, Tel Vale 6572.
HARAMOTO J, Japanese Boarding House; All Kinds of Labor Furnished, 1208 2d, Tel Main 503.
Harber Clinton E, stenogr White & Miller, b 1706 Q.
Harber George E, watchmkr, r 1706 Q.
Harbine Charles E, r 209 2d av.
Harbinson Alexander, clk Joseph Harbinson, r 1430 G.
Harbinson Emily G, bkpr Joseph Harbinson, b 1612 E.
Harbinson George, carp S P Co, b 1612 E.
Harbinson James, carp S P Co, r 1612 E.

Capital Mach. & Auto Co.
Garage and Office 709-711 J St. { Sunset, Main 644 / Capital 733 } After Mar. 1st, 906, 908, 910 8th St.
AUTOS RENTED, STORED AND REPAIRED
General Machinists. All kinds of supplies & sundries

The Justice Sanitarium * A Good Home for Invalids and Convalescents
MRS. BLANCHE ANDERSON, PROPRIETOR, 714 FIFTEENTH STREET
TELEPHONE. OAK 7686
SEE ADV. UNDER HOSPITALS

Arensky Trio — Mrs. Leo Steppan, Director, 826 Q Street, Sacramento
Concert Music Furnished for Entertainments, Socials, Etc. Sunset, Oak 8407

JAMES R. COLEMAN General Painting
Art Wood Finishing, Graining, Staining
GOOD MATERIAL AND WORKMANSHIP.
RESIDENCE 2311 P STREET
SACRAMENTO - - - CALIFORNIA

Harbinson Jessica (wid Wm), stenogr John Breuner Co, b 1430 G.
Harbinson Josiah S, whole wines and liquors 915 2d, r 822 P.
Harbinson Samuel, trav agt Joseph Harbinson, r 1610 E.
Harbour J F, cond Sac E G & Ry Co, r 1410 29th.
Harcourt Harold H, clk, b 1111½ L.
Harcourt Ralph S, clk S P Co, rms Windsor Hotel.
Harden Nellie M, laundry wkr Up-To-Date Laundry, r 402 O.
Hardenberg Isaac, moved to Oakland, Cal.
Harder Amelia M, b 1527 10th.
Harder Conrad K, chauffeur, r 905 G.
Harder Rev Ferdinand T, pastor Ebenezer German Evangelical Church, r 1520 10th.
Harder Joseph A, lab, b City Hotel.
Harder Marie, opr Sunset Tel Co, b 2415 10th.
Harder Otto, sculptor 2415 10th, r same.
Harder Rose, tel opr, b 2415 10th.
Hardie Dollie A, clk, b 2200 I.
Hardie Hazel H, student, b 2200 I.
Hardie James, r 2200 I.
Hardie James L, bartndr 614 J, r 2200 I.
Hardie Lucille, hairdresser Mrs D M Combs, b 2200 I.
Harding George, messr Sac Elec G & Ry Co, b 2201 K.
Harding Horace H, salsn Cap Candy Co.
Harding Mary (wid George) emp State Printer, r 2201 K.
HARDMAN HARRY P, Ladies' Tailor 525 J, Tel Sunset Vale 7832. (See right top lines and p 3.)
Hardwick H, clk Baker & Hamilton, b 425 M.
Hardy C N, brakeman S P Co.
Hardy C V, lab S P Co frt.
Hardy Emily A, clk Hale Bros, b 1401 4th.
Hardy James P, brakeman S P Co, b 1401 4th.
Hardy Margaret (wid Wm), r 1401 4th.
Hardy Mary, b 1401 4th.
Hardy Wm H, fireman S P Co, b 1401 4th.
Harkin James, foreman S P Co, r 1626 L.
Harkins Frank W, cement wkr, b 910 23d.
Harkness Frank, bkpr Earl Fruit Co, r 2714 I.
Harkness George E, carp, r 2022 D.
Harkness Grammar School, ss P bet 9th and 10th.
Harkness Lillie I, dressmkr, b 2022 D.
Harkness Mrs Martha, r 1925 J.
Harkness Zilpha A (wid Roderick), b 2022 D.
Harlan Bros (Ebenezer B and Isaac N), saloon 221 K.
Harlan D Francis, stenogr, b 2721 I.
Harlan Ebenezer B (Harlan Bros), r 1322½ 16th.
Harlan Fannie M (wid W O), r 2721 I.
Harlan Grover C, saddlemkr, b 2118 H.
Harlan Isaac N (Harlan Bros), r 1213 18th.
Harlan Mrs Lena J, seams, r 530 K.

LUCE & LUCE
2430 10TH STREET
Importers and Dealers in Domestic and Foreign Marble and Granite, Tombs, Tablets, Monuments, etc.
PHONE, CAPITAL 922

CHRISTIAN BROTHERS' COLLEGE — SELECT BOARDING AND DAY SCHOOL
K Street, S. W. Corner Twelfth Street, Sacramento, California

Harlan Merwin C, musician, b 1213 18th.
Harlan Retta M, clk Hale Bros, b 2721 I.
Harlan Theodore C, lab, b 1521 D.
Harlan Wm R, eng S P Co, r Winters, Cal.
Harlis D, messr S P Co.
Harlis Florence, clk The Nonpareil, b 624 23d.
Harlis Henry D, mach S P Co, r 624 23d.
Harlow Ann (wid George W), r 2426 J.
Harlow Catherine I (wid James E), r 1517 6th.
Harlow Ellis, baker, r 515 P.
Harlow Eva, b 1912 M.
Harlow Mrs E G, furn rms 827½ J.
Harlow Gertrude, music tchr 3100 Orange av, b same.
Harlow Herbert J, carp, b 1912 M.
Harlow Mrs Irene, opr Sunset Tel Co, b 918 M.
Harlow John F, lineman Sunset Tel Co, r 1521 5th.
Harlow John Jr, lineman Sac Elec G & Ry Co, r 3100 Orange av.
Harlow Josiah C, pressman Andrew Sonne, r 2416 I.
Harlow Susie (wid John M), r 1912 M.
Harlow Wm C, elec, b 1912 M.
Harman Frank, fireman Sac Trans Co, rms 1400 Front.
Harman George H, expman, r 1817 19th.
Harmen Andrew, carp J W Bird, rms 1024½ 4th.
Harmer Mrs Neba, r 1110 8th.
Harmon Mrs Jane G, prin Capital Primary School, b 1616 F.
Harmon Leonard W, eng S P Co, r 413½ 15th.
Harmon Rufus G, clk S P Co frt, r 1616 F.
Harms Mrs Ada L, r 710 alley bet H and I.
Harms Anna (wid Henry), grocer Broderick, r same.
Harms August H, lineman Sac Elec G & Ry Co, r 826 G.
Harms Charles, lab, b Broderick.
Harms E R, switchman S P Co.
Harms Lillian, clk C P Nathan Co, r Broderick.
Harms Wm, lab, r Broderick.
Harms Dortha (wid Carl), r 1212 5th.
Harmson John W, tinner S P Co, r 1233 H.
Harnden Claude R, car repr S P Co, b 402 O.
Harnden Mrs Ella, r 402 O.
Harness Walter C, moved to Bockland, Cal.
Harnett Charles E, plasterer, r 1331 T.
Harnett Luke, moved to San Francisco, Cal.
Harnett Robert L, waiter 1013 5th, rms 707 L.
Harnett W P, switchman S P Co.
Harney Gerald B, clk Miller-Chapin-Enwright Co, b 728 8th.
Harney James A, messr State Printer, r 1215 24th.
Harney Margaret, b 916 Q.
Harney Patrick J, gen mngr Sac Trans Co, r 916 Q.
Harold Oscar, clk, b 1317 8th.
Harper Agnes (wid James: Harper & Bimrose), r 1208 10th.

INDEPENDENT LOCAL AND LONG DISTANCE TELEPHONE

The Competition of The Capital Telephone Company has made for Cheaper Rates, Better Service and continued effort toward improvement, while the Telephone as a Monopoly simply made for High Rates, Bad Service and Stagnation.

Andrew Moser
820 R STREET
Vault and Cess-Pool Cleaning
Call me up—Capital, 351-5 bells

WM. A. LANGLEY PHONOGRAPHS
AGENT FOR STERLING BICYCLES Repairing and Supplies
1025 TENTH STREET TELEPHONE, OAK 4791

Harper Elizabeth (wid Henry L), b 2119 J.
Harper Samuel, asst tapper City Water Wks, r 2119 J.
Harper Thomas, shoemkr 916 5th, rms same.
Harper & Bimrose (Mrs Agnes Harper, Mrs Ella Bimrose), boarding house 1208 10th.
Harr Bernard, car opr Sac E G & Ry Co, r 2831 I.
Harrell Della, opr Capital Tel & Tel Co, b 1909 O.
Harrell James G, gatekpr S P Co, r 2030 N.
Harriford George, helper Henry Sieferman, b 1327 J.
Harrigan John H, clk S P Co, b 1318 E.
Harrigan Lawrence J, watchman S P Co, r 1318 E.
Harrigan Mary J (wid James), r 1316 6th.
Harrigan Wm, blksmith S P Co, b 1316 6th.
Harriman Charles C, lab, r 314½ J.
Harrin Harris, mach S P Co, b 209 K.
Harrington Edward H, carp, r 1006 8th.
Harrington Frank, helper Shevlin & Stearns, rms 412 L.
Harrington James, helper, b 1213½ 4th.
Harrington Mrs Mary A, fur rms 1006 8th.
Harrington Michael, helper, r 460 L.
Harrington Susan, stenogr, b 1610 19th.
Harris Alpha, clk Weinstock, L & Co, b Broderick.
Harris Alva M, paper cutter A J Johnston Co, rms 703 7th.
Harris Belle S (wid June B), salsn Sac Elec G & Ry Co, r 1015 20th.
Harris Charles B, lawyer 1014a 7th, r 1621 18th.
Harris David, r 822 17th.
Harris Dexa (wid Jay R), dressmkr, r 1213½ 9th.
Harris Edward C, driver, rms 529½ K.
Harris Edwin W, emp S P Co, rms 427½ K.
Harris Emily, seams Scott, Lyman & Stack, b 409 9th.
Harris Ernest B, molder S P Co, b 1415 F.
Harris Flora (wid Joseph), r 415½ M.
Harris George B, mach S P Co, r 1415 F.
Harris George J, mach S P Co, b 1415 F.
Harris Grover C, painter W C Hintze, b 310 N.
Harris Harry, helpr, b 415½ M.
Harris Isabelle, stenogr John Breuner Co, b 1213½ 9th.
Harris Isabel M, student, b 1015 20th.
Harris James B (Harris & Davis), r 310 N.
Harris James E, boilermkr S P Co, b 409 9th.
Harris James H, piano tuner 1327 E, r same.
Harris James N H, carriage trimmer A Meister & Sons Co, r 802 E.
Harris John, student, b 409 9th.
Harris John E, general contractor and builder 1114 P, r same.
Harris Knute L, emp John Breuner Co, r 1011 15th.
Harris Lillian R, bkpr Wood, Curtis & Co, b 703 7th.
Harris Lizzie, clk E P Charlton Co, b 1617 13th.
Harris Louis, cook, r 3746 Magnolia av.

HALL ELECTRICAL WORKS
DYNAMOS, MOTORS
WIRING, FIXTURES AND
EVERYTHING ELECTRICAL
1237 J STREET TELEPHONE: SUNSET, OAK 1831

Brown & Gordon
General Mill Work
Band Sawing, Turning
Shaping, Etc. : : : :
1410 E STREET SEE PAGE

H. P. HARDMAN, Merchant Tailor
525 J STREET. - - - - Telephone: Sunset, Vale 7832

Harris Mrs Mary, clk E P Charlton & Co, r 1617 13th.
Harris Mary H (wid Hugh M), r 409 9th.
Harris Mathew, driver Harris & Davis, b 310 N.
Harris Nute, driver, r 1617 13th.
Harris Olive, clk Hale Bros, b 1927 E.
Harris Starr S, clk S P Co, b 1213½ 9th.
Harris Sylsby P, fireman S P Co.
Harris Sylsby W, supt mailing dept The Bee, r 1207 D.
Harris Thomas, lab, rms 322½ K.
Harris Thomas, mngr Collar factory A A Van Voorhies & Co, rms State House Hotel.
Harris Walter, appr A A Van Voorhies & Co, b 1222 D.
Harris Wm, b 900 L.
Harris Wm H, porter 322 K, r 1221 4th.
Harris Wm J, fireman S P Co, rms 1120 8th.
Harris Wm W, lab, b 228 S.
Harris W Wesley, bkpr Wood, Curtis & Co, r 703 7th.
Harris & Davis (James B Harris, Thomas J Davis) grocers, 1331 4th.
Harrison Charles E, clk, rms 1715 3d.
Harrison Charles M, pub Cal Odd Fellow, r 1715 3d.
Harrison Clarence, plumber, b 504 15th.
Harrison Elizabeth (wid John), r 1322 P.
Harrison Irma B, asst cashr N Y Life Ins Co, r Broderick.
Harrison John, lab Suter-Hevener Mill & Mnfg Co, b 615 M.
Harrison Louis, salsn, b 1322 P.
Harrison Nelle, tchr Capital Primary School, b 1715 3d.
Harrison Thomas E, eng S P Co, r Broderick.
Harrison Wm H, car bldr S P Co, r Broderick.
Harrison Wm H Jr, mngr Mrs M E Banta, r Broderick.
Harsabarger Wayne R, lab McMillin Sieke & Co, r 1511 13th.
Hart Abraham, lab, r 1313 5th.
Hart Aden C, phys I O O F Temple and member State Bd of Health, r 700 L.
Hart Albert A, mach Schaw-Batcher Co, r 705 12th.
Hart Charles E, r 2915½ 34th.
Hart Claude, blksmith A Meister & Sons Co, r 715 I.
Hart Dolly M, clk C P Nathan Co, b 1904 F.
HART HON ELIJAH C, Associate Justice Court of Appeals, r 2503 K.
Hart E P, r 901 L.
Hart George, ironwkr S P Co, r 718 E.
Hart John, molder S P Co, r Broderick.
Hart Percy, mech S P Co, b Broderick.
HART SAMUEL R, Attorney at Law 916½ 7th, rms same; Tel Capital 768.
Hart Thomas H, watchman S P Co, r 1322½ J.
Hart Wm F, eng Con Mut Supply Co, r 409 13th.
Hart Wm H, painter S P Co, r 820 8th.
Harter Daniel H, porter State Treas State Capitol, b 1116 Q.

A. VANZE
2707 EYE STREET (TELEPHONE, CAPITAL 619, 3 BELLS) SACRAMENTO, CAL.
General Contractor and Builder

PARK VIEW HOTEL $1, $1.50 and $2 Per Day
WHITE LABOR ONLY
OAK PARK, CAL. P. G. MIKLE, PROPRIETOR

PRINTING ●●●●●●●●● Book and Job and Advertising Novelties LARKIN & SON 307 J STREET BOTH PHONES 324

OAK PARK
THE AMUSEMENT RESORT OF SACRAMENTO. Skating Rink, Shooting Gallery, Penny Arcade, Toboggan Slide, Refreshment Stands, Etc. Other Amusements in course of construction.
Sacramento Electric, Gas & Ry. Co., Props. WALTER SMITH, Manager. Office OAK PARK THEATRE

Harter Edward E, clk John Breuner Co, b 1116 Q.
Harter George H, driver, r 1116 Q.
Harter Howard J, clk John Breuner Co, b 1116 Q.
Harter Ross G, driver John Breuner, b 1116 Q.
Hartford Wm A, clk Feldhusen & Co, r 1316½ 9th.
Hartig Oscar G, painter Sac Brewing Co, r 1309 C.
HARTLEY DEPUY J, Propr Davis Bldg 411-413 K, r same.
Hartley John D, phys 2010 N, r same.
Hartman Arthur, lab, rms 427½ K.
Hartman August, cementwkr, b 2410 Q.
Hartman Elizabeth (wid George), r rear 1325 Oak av.
Hartman Howard, lab Pioneer Flour Mills, rms 1123 Front.
Hartman John, baker Pacific Grove Bakery.
Hartman Wm C, clk George Z Wait, rms 915 13th.
Hartmann Charles, cutter, r 422 L.
Hartmann Christine (wid George P), r 2229 P.
Hartnet Wm, switchman, b 728 7th.
Hartwell Flora, tchr Jefferson Primary School, b 2417 M.
Hartwig Robert (Favero, Hartwig & Wackford), rms 818 12th.
Harver Ernest, baker, r 1523 4th.
Harvey Mrs Alice M (Harvey & Co), r 727 K.
Harvey Mrs Angela, midwife 520 L, b same.
Harvey Edmund P, clk Henry E Sleeper, b 520 L.
Harvey Edna L, student, b 718 19th.
Harvey Edwin H (Harvey & Co), r 1207 L.
Harvey Mrs Flora C, stenogr Northern Elec Co, r 1520 11th.
Harvey George G, student, b 718½ 19th.
Harvey Gregory L, clk S P Co, r 520 L.
Harvey Grover C, trav agt Wiley B Allen Co, rms 620 10th.
Harvey I J, lab, r 1520 11th.
Harvey L Benjamin, automobiles and garage 28th and M, r 2528 J.
Harvey R, gardener, b 419 M.
Harvey Raymond B, emp John Breuner Co, r 520 L.
Harvey Mrs Susan, r 1233 G.
Harvey & Co, (Edwin H and Mrs Alice Harvey), hatters 727 K.
Harvie G Edwin, carp, b 2200 O.
Harvie Harold B, clk Cal State Bank, b 2500 I.
HARVIE NICHOLAS N, General Contractor and Builder, Tel Sunset Vale 9082; 2200 O, r same. (See left side lines and p 11.)
Harvie Robert A, foreman Thomson-Diggs Co, r 2500 I.
Harwood Aaron, stair bldr, b 1423 O.
Harwood Charles T, carp, b 2504 J.
Hascall George D, agt Remington Typewriter Co, r 725 M.
Hasert Emil (Hasert & Ulrich), r 1627 H.
Hasert & Ulrich (Emil Hasert, Adam B Ulrich), proprs Capital Bakery 1236 J.
Haslett Frank P, carp S P Co, r Broderick.

SACRAMENTO PLANING MILL & FURNITURE CO., Inc., MILL WORK
Scroll and Band Sawing, Turning, Store, Office, Bank and Bar Fixtures
Telephones, Capital 444-3b; Sunset, Oak 4131. SIXTH AND R STREETS

Latourette & Fical PLUMBERS, GAS FITTERS TINNERS, STEAM FITTERS
Phone, Red 881 ❀ ❀ 3431 Sacramento Avenue, Oak Park

Haslett Robert E, lab S P Co, b Broderick.
Hass Fred C, driver Cap Van & Stg Co, r 809 U.
Hass Wm, cabinetmkr, rms 817½ 7th.
Hassell Eugene A, bkpr S P Co, b 1022 S.
Hassell John C, r 1622 S.
Hassett John, gardener, rms 713 S.
Hassett Wm J, printer 305 J, r 713 H.
Hastenplug Bertha, stenogr Weinstock, L & Co, b 601 12th.
Hastenplug Joseph F, painter S P Co, b 601 12th.
Hastings Arthur C, trav agt Earl Fruit Co, r Biggs, Cal.
Hastings Charles D, city salsn Ebner Bros Co, r 1911 10th.
Hastings Isaac M, cond Sac E G & Ry Co, r 3119 Madrone av.
Hastings Myron A, wellborer, r 2430 9th.
Hastings Mrs Susanna, r 601 12th.
Hastings Theodore K, r 918 20th.
Hatch Mrs Anna W, r 1018 N.
Hatch Augusta (wid Robert T), r Broderick.
Hatch Fred W, physician and genl supt State Hospital 524 K. b 1419 O.
Hatch Henry H, b 812 H.
Hatch Huldah, b 307 11th.
Hatch Ina H, carp, b 2210 H.
Hatch Lillie, tchr Oak Park School, r Broderick.
Hatch Mary A, b 307 11th.
Hatch Royall J, mach S P Co, b 2210 H.
Hatch Sarah R, died Jan 9, '06, age 76.
Hatch W Fred, mngr Home Pattern Co 1234 J, r 1018 N.
Hatfield Leonard, moved to Berkeley, Cal.
HATFIELD LLEWELLYN T, Attorney at Law 203 J, r 1612 18th.
Hatfield Robert L, asst storekpr Sunset Tel & Tel Co, b 708 P.
Hatfield Victor L, lawyer 203 J, b 1612 18th.
Hatfield Wm H, lawyer 203 J, b 1612 18th.
Hathaway Lawrence B, mach S P Co, b 1314 6th.
Hattesen Claus F, clk A A Van Voorhies Co, r 1811 26th.
Haub Conrad W, b 1012 H.
Haub George, porter, b 1012 H.
HAUB JOHN, Wines, Liquors, Cigars and Agent Pabst Brewing Co 1015 6th, r 1012 H.
Haub John G, died June 8, '06, age 36.
Haub Wm, emp Delmonico restaurant, rms 1012 H.
Haubold Adam, cigars 1122 J, r same.
Hauch J, cook, rms 805 K.
Haueisen Mrs Emma, furn rms, 1423 8th.
Haueisen John, bartndr 900 J, r 1423 8th.
Haun John, lab, b 606 7th.
Hauser, see also Houser.
Hauser Albert, butcher Mohr & Yoerk Pkg Co, b 1200 I.
Hauser Andrew, brewer Buffalo Brew Co, r 2017 S.
Hauser August, meat market 930 J, r 1020 K.

BRAND-McCLELLAND CO. REAL ESTATE and INSURANCE
426 J STREET Telephone: Oak, 4532 Capital 1121
OAK PARK BRANCH OFFICE OPPOSITE PARK ENTRANCE—Tel., Red 532; Capital 481-5 Bells

SACRAMENTO PLANING MILL & FURNITURE CO., Inc., MILL WORK
Glass, Glazing, Counters. Wood Turning, Stair Builders and Novelty Wood Work. Tels. Capital 444-3b; Sunset, Oak 4131. 6th and R Streets

Menefee & Co. GENERAL PAINTING CONTRACTOR
Wall Paper, Pictures and Framing
724 K STREET BOTH PHONES

DR. T. W. HING
Chinese Physician and Surgeon
EYE, EAR
NOSE and THROAT
Cures Appendicitis, Stomach
Kidney and Chronic
Ailments without Operation
Both Phones (See Tel. Book)
Office: 725 J Street
Office Hours: 9 to 11 a. m. and 1 to 3 and 7 to 9 p. m.

Hauser Conrad W, horseshoer, b City Hotel.
Hauser Edward H, brewer Buffalo Brew Co, r 1804 20th.
Hauser Frank, brewer Buffalo Brew Co, b 2623 S.
Hauser Frederick, mech S P Co, b Broderick.
Hauser Gertrude, milliner Weinstock, L & Co, r Broderick.
Hauser Henry, lab, r Broderick.
Hauser John H, bottler Buffalo Brew Co, b 2017 S.
Hauser Karl, bartndr, r 910 W.
Hauser Valentine, r Broderick.
Hauser Walter R, bkpr Brooke Realty Co, b 1029 L.
Hausman George W, trav agt Baker & Hamilton, r 514 18th.
Haven Clarence, clk Miller-Chapin-Enwright Co, r 2525 N.
Havens Nellie (wid Wm), tchr Washington Primary School, r 608 M.
Haver Earl W, floorman Fashion Stables, rms 510 K.
Haviland Delia (wid Thomas), r 618 D.
Hawes Levi M, carp, r 2511 Carnegie av.
Hawk Arthur S, b 1810 Q.
Hawk Blanche, b 1810 Q.
Hawk Edna, cigarmkr F C Starr, b 1014 16th.
Hawk Elbridge L, pres Hawk, Hawley & Carly Co, r 1810 Q.
HAWK, HAWLEY & CARLY CO, E L Hawk, Pres; R H Hawley, Vice-Pres; J C Carly, Sec; Peter Bohl, Director; City and County Real Estate and Insurance, 623 J.
Hawk Mrs Lizzie A, b 1118 9th.
Hawk Matilda, cook 1108 J, r 1014 16th.
Hawk Owen D, mngr Cooper Music Co, r 1118 9th.
Hawk Samuel, mach S P Co, b 417 16th.
Hawk S, baggageman S P Co.
Hawk Wm H, truckman, r 326½ O.
Hawkins Charles H, plumber S P Co, r 1822 16th.
Hawkins George F, clk John Breuner Co, r 1810 10th.
Hawkins Rose W, stenogr, b 1017 29th.
Hawley Alexander H, dentist 308 Bryte Bldg, b 719 H.
Hawley Mrs Carson B, b 1612 7th.
Hawley Robert H, vice-pres Hawk, Hawley & Carly Co, r 1421 I.
Haworth Ellen (wid James), b 1530 T.
Haworth Margaret (wid George), b Broderick.
HAWS MINNIE (Wid Alpheus), Propr Capital Cash Store, Groceries and Provisions 730 O, r same Tel Sunset Oak 5811.
HAYASHI UTARO, Photographer; Portraits, Views, Buttons, Enlarging, Outside Work and Barber, 1114 4th.
Haycock, Edward, lab, rms 230 M.
Haycock Wm, salsn, rms 805 K.
Hayden Augusta M (wid Edward P), b 1818 P.
HAYDEN CHARLES F (Johnson & Hayden), r 1110 2d.
Hayden John H, r 1810 P.
Hayden J Burt, bkpr Buffalo Brew Co, b 1810 P.

NAYLOR SONS & CO., 15th Street Bet. R and S ENGINEERS AND MACHINISTS
GASOLENE ENGINES FOR LAUNCHES AND AUTOS

Sacramento Foundry and Machine Works
FRONT AND N STREETS SACRAMENTO

Hayden Mrs Maggie, furn rms 517½ J, r same.
Hayden Wm J (Hayden & Glenn), rms 1117 Front.
Hayden Willis F, died Jan 23, '06, age 40.
Hayden & Glenn (Wm J Hayden, James Glenn), saloon and furn rms 1117 Front.
Hayes Annie, opr Sunset Tel Co, b 1106 I.
Hayes Mrs Annie B, emp Cal Fruit Canners' Assn, r 1106 I.
Hayes Genevieve R, student, b 1106 I.
Hayes George, barber 15th cor K, rms 1317 6th.
Hayes George, carp, rms 924 K.
Hayes George W, sergeant Sac Police Dept, r 1601 F.
Hayes James H, clk S P Co frt, b 1730 N.
Hayes John J, fireman, b 1730 N.
Hayes Major L, lab, r 2908 C.
Hayes Patrick, tillerman H & L Co 1, r 919 W.
Hayes Patrick H, stableman Standard Oil Co, r 1730 N.
Hayes Robert, baker, rms 1007 4th.
Hayes Rev Thomas, asst rector The Cathedral, r same.
Hayes Thomas J, lab S P Co.
Hayes Wm A, sub carrier P O, r 809 L.
Hayford Birdenia L, clk, b 1613 K.
Hayford Emma W (wid Clarence), r 1613 K.
Hayford George O, r 828 14th.
Hayles George N R, eng, r 408 15th.
Hayman Albert L, tailor 818 K, r 700 L.
Haynes Edward, deputy City Auditor and Assessor City Hall, r 1017 P.
Haynes John, driver C Schnerr & Co, rms 1007 4th.
Haynes John M, carp, r 1233 Q.
Haynie Albert J, butcher, r 1522 5th.
Haynie Millard F, clk P O, r 1131 H.
Haynie Stephen W, janitor Marshall Primary School, r 2623 P.
Haynke August, brass finisher S P Co, r 1508 C.
Haynke Oscar A, clk Fred Kolliker, b 1508 C.
Hays Arthur G, clk George Z Wait, b 915 13th.
Hays Eva E, dom, r 915 13th.
Hays E Sladen, clk Am Cash Store, rms 1116 8th.
Hays James T, clk P O, b 915 13th.
Hays Lee R, r 310 18th.
Hays Lottie F, stenogr Kirk, Geary & Co, b 915 13th.
Hays Mrs Louise T, r 915 13th.
Hays Rice, moved to Woodland, Cal.
Hayton Jesse, r 1621 3d.
Hayton Joseph H, driver John Breuner Co, r 801 7th.
Haywood Wm, eng Standard Oil Co, b 2830 N.
Hazard Anna, r 205 2d av.
Hazen Leon J, trav agt Schaw-Batcher Co, r 530 M.
Headland Herman, springmkr S P Co, r 1929 E.
Healey Wm, helper Samuel Stone, b 1314 C.
HEALTH OFFICER. H L Nichols 426½ J.

Greer's Band and Orchestra
MUSIC FURNISHED FOR ALL OCCASIONS
R. N. Greer, Leader
821 TWELFTH STREET
SACRAMENTO, CAL.
Phone, Sunset, Oak 9061

Singer's Private Sanitarium
512 O Street Tel., Sunset, Main 395 See adv. under Hospitals

A. E. JOST Sporting Goods, Guns, Ammunition, Etc.
1012 K STREET

Healy A, stevedore S P Co frt.
Healy Daniel, spl officer Soc for the Prevention of Cruelty to Children, r 2519 J.
Healy Mrs Ellen, r 1800 13th.
Healy Marie, b 111 Slater's Addn.
Healy Nellie, waiter Windsor Hotel.
Healy P, lab S P Co.
Healy Wm H, tailor, b 1314 C.
Healy Wm P, mech Sac Natural Gas Co, r 2416 I.
Heany Elizabeth, b 1712 8th.
Heard Lucy T, tchr Capital Primary School, b 1010 P.
Heard L T (wid John), r 1010 P.
Heard Wm A, mngr Sacramento Sale Stable, b 21st cor W.
Hearst John, lab, rms 713 S.
Heaslip Frank N, clk Lindley & Co, rms 1526 3d.
Heath Harry H (Grafmiller & Heath), r 1700 T.
Heath Josiah R, watchmkr 825 J, r Whiskey Hill.
Heath Walter, carp S P Co, b 714 17th.
Heathcote Wm A, r 2205 K.
Hebener Eugene F, (E F Hebener & Co), r 2411 K.
Heberg Peter N, clk John Breuner Co, r 1314 17th.
Hebert Wm A, patternmkr S P Co, r 1407 7th.
Hebrand George, lab, r 411 alley L and M.
Heck Monta, bartndr, b 322 O.
Heck Roscoe, boilermkr S P Co, r 322 O.
Hector Osgood M, clk Hale Bros, r 2122 M.
Hedding Delbert F, clk S P Co, r 925 G.
Hederman W L, mech S P Co, b 231 I.
Hedigan John, plasterer, rms Windsor Hotel.
Heely Mrs Margaret, dom, b 523 M.
Heffern Orville, helper, b 2609 P.
HEFFERNAN PATRICK, Janitor Christian Brothers College, b K sw cor 12th.
Heffner Edward J, carp, r 1515½ 13th.
Hegarty George, storekpr Sac River Supply Co, r 1526 3d.
Hegel Helen, nurse 911 O, b same.
Heidenreich Charles F, car insptr S P Co, r 1131 E.
Heider Christopher H, salsn A J Pommer Co, b 2915 K.
Heider Raymond L, clk S P Co, b 2915 K.
Heidrick Ada B, stenogr J J Buckley, r 2110 M.
Heidrick Delia (wid Herman), r 2110 M.
Heidrick Evelyn, clk Weinstock, L & Co, b 2110 M.
Heidrick Francis, b 2110 M.
Heidrick, Herman, lab, r 2110 M.
Heidrick Ida, auditor, b 2110 M.
Heidrick Lena, stenogr, b 2110 M.
Heidrich Walter C, bottler Edward R Fryer, rms 808 O.
Heil Wm G, mech Veach & Snow, r 2518 Magnolia av.
Heilbron Adolph (A Heilbron & Bro), r 1104 O.
Heilbron August H, sec Schaw-Batcher Co, r 704 O.

McLAUGHLIN DRAYING CO. INC.
SACRAMENTO, CALIFORNIA
TELEPHONES! SUNSET, MAIN 433 CAPITAL 701
RESIDENCE PHONE SUNSET, VALE 5121
115 K STREET

W. S. Simmonds
920 J AND 1322 I STREETS
GENERAL PAINTING CONTRACTOR AND PAPERHANGING
SEE PAGE

First - Class Work Up-To-Date Laundry Co. Curtains and Blankets
1220 S STREET PHONE, OAK 7951

Heilbron A & Bro (Adolph and Mrs August), live stock 605 J.
Heilbron Edwin A, rancher, b 704 O.
Heilbron George F, stockman, b 704 O.
Heilbron Henry A, sec Schaw-Batcher Co, r 2025 M.
Heilbron Henry A Jr, student, b 2025 M.
Heilbron Irving, salsn A J Pommer Co, b 1427 10th.
Heilbron Louise, b 704 O.
Heilbron Louise R (wid August, A Heilbron & Bro), r 704 O.
Heilbron Matilda, b 704 O.
Heilbron Marie, b 704 O.
Heilbron Otto (Kleinsorge & Heilbron), r 722 L.
Heilbroner L, propr Am Wringer Co, r San Francisco.
Heilmann Michael H, b 1721 E.
Heilrath Christian (John Heilrath & Sons), rms 915 8th.
Heilrath John (John Heilrath & Sons), propr Star Bitters Co, r 915 8th.
Heilrath John Jr, propr Star Bitters Co, r 915 8th.
Heilrath John & Sons (John, Christian and Robert), blksmiths and carriage painters 913 8th.
Heilrath Robert (John Heilrath & Sons), r 415 19th.
Heiman W J, salsn Western Meat Co, r 612 15th.
Hein J, cigarmkr, rms 814 J.
Hein Marcus J, lodgings 1115 2d, r same.
Heinrich Albert G, mach, r 622 alley G and H.
Heinrich Alfred, eng S F D Co 1, rms 1112 2d.
Heinrich Dora, dom J de Longe.
Heinrich Edward, lineman Sac Elec G & Ry Co, r 1310 25th.
Heinrich Emil, trav agt Buffalo Brew Co, r 1417 10th.
Heinrich Lillie, laundress Mason's Laundry, b 2631 I.
Heinrich Mrs Sophie (wid Charles), r 1127 3d.
Heins J Norine, stenogr, b 914 E.
Heins Joseph J, bkbndr State Printer, r 502 7th.
Heintz, see also Hintze.
Heintz Frank J, clk Hickman-Coleman Co, r 520 17th.
Heintz George H, lab, r 227 Q.
Heintzelman Mrs Edna, emp State Printer, r 1310 10th.
Heintzelman Taylor W, supt motive power S P Co, r 1014½ 7th.
Heinz Charles, mach, r 1114½ J.
Heisch Edward J, blksmith S P Co, b 1731 O.
Heisch Julius O, cabinetmkr S P Co, r 2309 N.
Heisch Lillian K, dressmkr The Nonpareil, b 1731 O.
Heisch Rose M (wid George C), r 1731 O.
Heisch Wm J, driver M Cronan Co, r 517 16th.
HEISE CHARLES E, Grocer 1830 3d, r same; Tel Capital 87—6 Bells.
Heisen Mrs Adelheid, r 622 I.
Heisen A C, broker 624 I, r 622 same.
Heisen Harry, pipefitter S P Co, r 1412 20th.
Heisen John, furn rms 708½ K, r same.

The "Ute" Advertising Sign Co. No. 906 7th St.
H. W. CARR, MGR.
SIGNS OF ALL DESCRIPTIONS
Manufacturers and Handlers of Pressed and Stamped Advertising Signs

Telephones Sunset Vale 7721 Capital 153
Capitol Furniture Mnfg. Co., 616 J
FURNITURE MADE TO ORDER
MILL WORK OF ALL DESCRIPTIONS

The Beer of Merit Ruhstaller Lager and "Gilt Edge" Steam

D. L. ROBERTS 1815 28th St. Telephone, Oak 5447
General Painting Contractor, Paperhanging, Decorating, Frescoing, Etc.

SEE PAGE

Heiser Oscar L, cigars 701 J, saloon 1010 K, b 530 7th.
Heiser Max H, saloon 928 J, r 1215 18th.
HEISS MRS J W, Dermatologist 1007 8th, r same.
Heitman Alma E, b 719 N.
HEITMAN JOHN H, Merchant Tailor and Agent for Crawford Shoe, $3.50 and $4.00, 600 J, r 719 N.
Helberg Frederick, brewer Sac Brewing Co, rms 1131 I.
Held George C, barber Walter V Peirce, r 2017½ J.
Held Pauline, clk Weinstock, L & Co, b 2017½ J.
Helke Wm L, drugs 1031 2d, rms 1126½ 6th.
Helleker H, helper, rms 1115 2d.
Hellinge Mrs Bertha, laundress Mason's Laundry, r 310 N.
Hellinge Elmo, clk Weinstock, L & Co, b 623 G.
Hellinge Joseph, helper, b 310 N.
Hellinge Mrs Kate, ironer, r 310 N.
Hellinger Wm J, stewart H & L Co 2, r 2323 L.
Hellman Alfred, lineman Sac Elec G & Ry Co, rms 803 M.
Hellman Charles, molder S P Co, r 3020 F.
Hellman Gustav, molder S P Co, r 3022 F.
Hellman Robert, r 1800 28th.
Hellman Wm H, horseshoer David Ahern, r 1916 I.
Hellquist Charles, painter Wright & Kimbrough.
Hellquist Frederick, rms 1110 9th.
Hellwig Wm A, salsn Wiley B Allen Co, r 204 3d av.
Helen Fritz, saloon 2001 K, r same.
Helmeth Otto, painter S P Co, rms Windsor Hotel.
Helms Robert H, solr, rms 821 8th.
Helreich Mrs W C, rms 805 K.
Helton Elizabeth (wid Wm H), b 1506 O.
Helvetia Family Resort, Martin Schuler propr, 2401 Carnegie av.
Helvetia Cemetery, J and 31st.
Hembree Earl, lab Burnett & Sons, rms 727½ J.
Hembree Eliza E (wid Lafayette), b 1515 17th.
Hemenway John S, carp S P Co, r 1315 18th.
Hemenway Louise (wid Edwin), b 1524 F.
Hempfling Frederick, foreman, r 3831 Orange av.
Hencken Wm, driver Sac Laundry, r 1108 P.
Henderlong Charles A, architect Wright & Kimbrough, r 1909 N.
Henderson Albert H, boilermkr S P Co, b 1317 D.
Henderson Alvin J, student, b 1430 I.
HENDERSON ANDREW M, Physician and Surgeon 1005 K, Hours 2-4 P M Daily and 7-8 P M Tues, Thurs and Sat; Tel Main 64, r 1600 M, Tels Oak 5686, Capital 839.
Henderson Avery, storekpr Sac River Supply Co, r 426 M.
Henderson Earl, student, b 1430 I.
Henderson Ellis, fireman S P Co, b 1306 P.
Henderson Eva, masseuer 1024½ 4th, rms same.
Henderson Gertrude, nurse Mater Misericordiae Hospital.

Watson's Dancing Academy
TURNER HALL, 912 K ST.
G. W. WATSON, Proprietor
FASHIONABLE DANCING CLASSES. - - SELECT ASSEMBLIES WEEKLY

Cascade Laundry
1515 TWENTIETH STREET Telephones: Sunset, Main 131; Capital 131

Henderson James E, fireman S P Co, b 1306 P.
Henderson James H, tmstr Phoenix Milling Co, r 2823 O.
Henderson James M, r 1307 16th.
Henderson James M Jr, pres Hickman-Coleman Co, cashr Sac Bank, b 805 M.
Henderson James W, driver Sac Brewing Co, r 2706 N.
Henderson John J, chief clerk S P Co, r 1926 K.
Henderson Lee C, trav agt, r 909a L.
Henderson-Longton Co, Thomas H Longton, pres; Wm M Henderson, vice-pres and treas; Frederick W Buckmann, sec; whol produce and fruits 1008 2d.
Henderson Mary (wid John W), housekpr 1217 19th.
Henderson Ruby B, clk Weinstock, L & Co, b 811½ 20th.
HENDERSON WM H, Physician and Surgeon, Room 2 627 J; Office Hours 10-12 A M, 2-4 and 7-8 P M; Sundays 1-3 P M, r 2024 H.
Henderson Wm M, vice-pres and treas Henderson-Longton Co, r 1430 I.
Hendren Harry A, carp, r 3017½ F.
Hendren Jesse A, tmstr McMillin, Sieke & Co, r 311 15th.
Hendren Squire A, r 3017 F.
Hendricks Arthur (Hendricks & Frazier), r 2320 J.
Hendricks Bessie P, clk Weinstock, L & Co, b 903 E.
Hendricks Frank A, car repr S P Co, b 605 9th.
Hendricks James H, foreman S P Co, r 605 9th.
Hendricks Leroy, mach S P Co, b 903 E.
Hendricks Levy, janitor, r 521 alley M and N.
Hendricks Marie D, opr Sunset Tel Co, b 605 9th.
Hendricks Phillip, maltster Neubourg & Co, rms 116 K.
Hendricks Scott, trav agt Sunset Tel & Tel Co, 325 J.
Hendricks Wm C, dist mngr Sunset Tel & Tel Co, r 1031 H.
Hendricks Wm F, r 903 E.
Hendrickson Wm M, lab, b 112 J.
Hendrix Wm H, molder S P Co, r 1225 O.
Hendry Americo A, barber Alexander Hoefer, r 1820 L.
Hendry Hannibal, barber 1019 3d, b 1500 Q.
Hendry John, solr, rms 922½ J.
Henery Samuel (Clark & Henery), r Stockton, Cal.
Heney Richard, comp State Printer, r 1009 J.
Heney Mrs R, emp State Printer, r 1121½ 15th.
Henle George J, carp S P Co, r 1722 I.
Henle Mabel L, stenogr, b 1722 I.
Henley, see also Hanley.
Henley Albert G, brklyr, b 1621 13th.
HENLEY ARCHIBALD J, Brick Contractor 1721 17th, r same. (See p 17.)
Henley Clarence T, brklyr, b 1621 13th.
Henley Homer S, r 2622 I.
Henley Isabel, tchr, r 715 M.
Henley Katherine, b 715 M.

Golden State Band
Music Furnished for All Occasions
B. E. IGANBERRY, Mgr.
Sunset, Oak 8886
1007 K Street

Woey Yon Low
CHINESE RESTAURANT & CAFE
First-Class in Every Respect
921-923 THIRD STREET

The Sunday Evening Leader
Delivered to any part of the City or Oak Park at 25 Cents per Month
LARKIN & SON, PUBLISHERS - 307 J STREET

HENLEY OSCAR A (O A Henley & Son), r 1621 13th.
Henley Oscar J, moved to Petaluma, Cal.
HENLEY O A & SON (Oscar A and Walter L), Contractors for All Kinds of Brick Work 1621 13th. (See p 16.)
HENLEY WALTER L (O A Henley & Son), b 1621 13th.
Henley Wm, lawyer 730 N, r same.
Henley Wm, bricklyr, r 1214½ S.
Hennessey Katherine (wid John), r 1830 L.
Hennessey Mamie, laundry wkr Cascade Laundry, rms 1830 L.
Hennessey Martin, pipeman Engine Co 1, rms 1112 2d.
Hennessey Mary (wid Wm), r 2108 I.
Hennessey Michael J, lab, b 2108 I.
Hennessey Wm, cementwkr, b 1830 L.
Hennigan John, helper, r 1800 U.
Henning Sarah A (wid Henry), b 2627 U.
Henretta Mary, dom 2405 M.
Henrikson Gustav, phys 902 J, r same.
Henry George, clk S P Co, r 1329 K.
HENRY GEORGE B, Mngr Henry's Law and Collection Co 606 I, r 1117 O. (See top and bottom edges.)
Henry Herbert, driver, b 1824 2d.
Henry Ida Landon, language tchr, b 1233½ J.
HENRY'S LAW AND COLLECTION CO, George B Henry Mngr; Collectors and Brokers 606 I. (See top and bottom edges.)
Henry Lorenzo A, pressman State Printer, r 2116 L.
Henschel Anna (wid Julius), b 720 M.
Henschel Bertha, b 720 M.
Henshall Wm H, moved to Auburn, Cal.
Henshaw F W, Associate Justice Supreme Court State Capitol, r San Francisco.
Hensley John A, furn rms 402 L, r same.
Henvis Lewis L, carp S P Co, r 813½ alley H and I.
Hepting Edward, wheel insptr S P Co, r 1824 11th.
Herald George B, sign painter Joseph Mayo, r 1120½ I.
Herbela, Mrs Magdalena, r 1829 22d.
Herberger Carl, uphlstr, b 2328 F.
Herbert Anna (wid Gustav H), laundress, r 915 alley bet 9th and 10th R and S.
Herbert Edmund C, restaurant 509 K, r 605 M.
Herbert E E, brakeman S P Co.
Herbert George, r Brighton.
Herbert George A, finisher John Breuner Co, b 605 N.
Herbert George E, clk, b 2525 I.
Herbert George V, stevedore S P Co frt, r 2525 I.
Herbert Martha M, b 605 N.
Herbert Otto, news agt Denison News Co, r 1815 8th.
Herbert Richard, messr Capital Laundry, b alley 9th and 10th R and S.
Herbert Sidney E, clk Born Bros, r 2618 H.

GENERAL CONTRACTOR AND BUILDER
SEE PAGE
N. Harvie
2200 O STREET { TELEPHONE: SUNSET VALE 9082 } SACRAMENTO, CALIFORNIA

HENRY McCLAIN BRICKLAYER AND CONTRACTOR
Mantels and all kinds of Job Work promptly attended to
1208 Whitney Ave., bet. O and R Phone, Capital 1031 Sacramento, Cal.

PHOENIX FLOUR THE BEST

Herbrank George, rms 1223 7th.
Herbsd Otto, porter S P Co, r 1815 8th.
Herbsd Otto Jr, switchman S P Co, r 1815 8th.
Herdrick Ida, clk Weinstock, L & Co, b 2110 M.
Hereford George, appr, b 1327 J.
Herfurth Peter, lab S P Co, b 112 J.
Herget George, b 2401 M.
Heriot Ralph D, salsn Snell Cyclery, rms 1330½ J.
Heringer Rudolph H, painter 811 D, r same.
Herley Roland, appr, b 730 O.
Herman, see also Herrman.
Herman Charles H, elev opr Stoll Bldg, b 800 W.
Herman Joseph, lab, r 800 W.
Herman Peter F, mach, r 426 8th.
Hermance L, Stewart, clk, b 1227 H.
Hermann Angela(wid Joseph), r 1108 D.
Hermann Antone, miller Pioneer Flour Mill, b 1108 D.
Hern Eva, tchr Lincoln Primary, rms 821 8th.
Hernandez Joseph, tamales, r 329 P.
Herndon Charles B, custodian, r 1613 18th.
Herndon Clarence N, sec to Mayor, City Hall, b 2327 N.
Herndon Ethel M, clk Gus Lavenson, b 2328 N.
HERNDON GEORGE L, Contractor for All Kinds of Brick, Stone and Mason Work 914 T, r same; Both Phones, Capital 351—3 bells, Sunset Vale 3221. (See p 15.)
Herndon Joseph N, lab city street dept, r 2328 N.
Herndon Robert E, mach Buffalo Brew Co, r 1800 P.
Herning Fritz, butcher, rms 821 6th.
Herod A E, brakeman S P Co.
Herold George, sign painter, rms 1120½ I.
Herold Karl J, store kpr S P Co, r 1817 6th.
Herold Oscar J, draughtsman R A Herold, r 1628 M.
HEROLD RUDOLPH A, Architect 501-503 Bryte Bldg; Tels Capital 717, Sunset Vale 7941, r 605 10th, Sunset Vale 4936.
Herr George B, foreman S P Co, r 1704 L.
Herr George W, r 1020 15th.
Herr Henry, r 1020 15th.
Herr Jay, storekpr S P Co, b 830 O.
Herrell Phoebe, bkpr 808 K.
Herren Thomas, cook 814 J, rms same.
Herrera Antonio, lab city street dept, r 1313 3d.
Herrera Mrs Eva, laundress, r 1214 8th.
Herrick Hobart, clk Adolph Walke, r 1130 J.
Herrick Kate D, tchr High School, b 1511 P.
Herrick Kate P (wid Alanson C), r 1511 P.
Herrill George E, painter S P Co, r J st rd.
Herrill George W, miller, r 1109 24th.
Herrill Henry C, guard State Treas, r J st extension.
Herrman, see also Herman.

Sacramento Wire Works
GASPER KRUTOSIK, PROP'R, 1811 TENTH ST.
ALL KINDS OF ORNAMENTAL WIRE WORK AND FLORISTS' DESIGNS
TELEPHONE: CAPITAL 329, 3 BELLS

WHITE'S TENT, AWNING & BAG CO. 1024 6th St. Sacramento
STORE AND RESIDENCE AWNINGS
Manufacturers of Canopies and Bags, Duck and Canvas Work of All Kinds:

NORTHWESTERN MUTUAL LIFE INSURANCE CO.
TELEPHONE: VALE 8721
S. F. McANEAR, District Manager, 610 K Street, Gerber Building

J. W. HALEY
Contractor for all kinds Brick Work
SEE UNDER CONTRACTORS
2014 TENTH STREET

Herrman Eugene F, pkr Mohr & Yoerk Pkg Co, r 1831 20th.
Herrman Eva, laundress Sac Laundry, b 1611 O.
Herrmann Charles A, cellerman Fred Raschen, b 629 12th.
Herrmann Otto H, bartndr 1201 G, b 629 12th.
Herrmann Rudolph, saloon 1201 G, r 629 12th.
Herrmann Rudolph Jr, brewer Sac Brewing Co, b 629 12th.
Herron David, car bldr Sac Elec G & Ry Co, r 2308 F.
Hersch Benjamin, cigars 405 K, r 229 Q.
Hersch Edward, lab F Ruhstaller, r 825 12th.
Hersum Jane, died Feb 18, '06, age 79.
Hertzel Andrew, cigarmkr Knowles & Posner, r 1232 Q.
Hervagault Aris, lab Cal Pine Box & Lbr Co, r 1422 alley Front and 2d.
Hervagault Mrs Francis, r 514 P.
Hervagault Harry, helper Capital Box Fcty, b 1422 alley Front and 2d.
Herzog Hazel, opr Sunset Tel Co, b 3015 J.
Heselton Ambrose M, car opr Sac E G & Ry Co, r 2706 N.
Heslin Bryon, steam hammer wkr S P Co, r 115 N.
Heslin Thomas E, mach S P Co, r 1731 M.
Hess August, driver, r 808 P.
Hess Bertha, dom, b 808 P.
Hess Charles G, pkr Cap Van & Stg Co, r 915 H.
Hess Edith, clk, rms 1006 H.
Hess John plumber S P Co.
Hess Laura E, tchr Washington Primary School, r 1716 H.
Hess Mattie, cannery hand, b 808 P.
Hess Marion, stenogr, rms 1006 H.
Hess Nancy A, died Jan 18, '06, age 77.
Hess Silas G, rodman City Surveyor, r 1916 H.
Hess Whitney P, messr, b 1316 7th.
Hesser Charles, clk The Ing & Allee Co, rms 929 K.
Hesser Mrs Mina, b 1617 7th.
Hesson Thomas J, harnessmkr A A Van Voorhies Co, rms 411 K.
Hester S J, clk S P Co frt.
Hester Wm M, lab, r 404 O.
Heusch Lena, clk, b 1103 O.
Hevener Edgar F, agt Cal Pine Box & Lbr Co, r 1415 13th.
Hevener Wm C, vice-pres Suter-Hevener Mill & Mnfg Co, r 1815 K.
Hevener Wm H, r 1224 G.
Hewes Wm J, pharmacist Ott's Pharmacy, rms 1015½ 8th.
Hewett Edward L, clk S P Co, r 1214 3d.
Hewett Frank, moved to Jackson, Cal.
Hewitt Charles H, emp Mason's Laundry, r 2025 O.
Hewitt Mrs Charles, laundress Mason's Laundry, r 2025 O.
Hewitt George A, candymkr, b 1307 6th.
Hewitt John, brakeman, rms 601½ K.
Hewlett Alonzo, purser str Modoc, r 2316 N.

Sacramento Typewriting Emporium
Typewriters, Supplies and Repairing { SUNSET OAK 8326 / CAPITAL 713 } 1004 5th Street

Your Duty
to attend to your duty at once.
To prepare a burial place, in ample time, for yourself and loved ones. EAST LAWN PARK CEMETERY Easy Payment Plan makes the way very easy for you
OFFICE: 605 J STREET.

Heyden Walter J, clk Mrs M K Haws, b 1715 7th.
Heyden Wm A, painter, r 1715 7th.
Heydenaber Henry, musician, r 1515 8th.
Heyer Bernhardt R, cabinetmkr, r 2116 M.
Heyer Lillian, stenogr John Breuner Co, b 2116 M.
Heyman Arnold J, tchr Howe's Acad & Bus College, rms 805 K.
Heyman Max, jeweler 425 K, r 1109½ I.
Hi Hing Lung, Chinese Mdse 322 I.
Hi Lung Chang, lodging house 915 3d.
Hibbard Frederick B, elec, r 1522 24th.
Hibbitt Henry G, tailor Anderson & Johnson, b 1714 7th.
Hibbitt Richard, helper, b 1714 7th.
Hibbitt Wm E, clk Waterhouse & Lester Co, b 621 N.
Hibernia Hotel 1025 Front.
Hichborn Albert F, clk Wells, Fargo & Co Exp, r 2626 N.
Hichborn Blanche, b 2626½ N.
Hichborn Eva (wid Albert), r 2626½ N.
Hichborn Franklin, moved to San Jose, Cal.
Hickey Annie, seams, b 1408 8th.
Hickey Dennis, eng S P Co, r 322 O.
Hickey Frank J, foreman S P Co, r 1614 J.
Hickey Hugh, carriage painter Simeon Brown, r 1801½ O.
Hickey James, watchman S P Co, r 513 N.
Hickey Josephine A, clk The Nonpareil, b 1408 8th.
Hickey James T, bkbndr State Printer, r 1716 4th.
Hickey Kate, dressmkr 1408 8th, r same.
Hickey Louise, waiter The Creamerie, r 712 J.
Hickey Winifred A, clk Hale Bros, b 513 N.
Hicklin Ella, clk A Samuels, r 804 K.
HICKMAN-COLEMAN CO, James M Henderson Jr, Pres; Frank Hickman, Mngr; Real Estate and Insurance, Tel Sunset Main 73, 412 J.
Hickman Frank, mngr Hickman-Coleman Co, r 1311 I.
Hicks Carl E, stereotyper The Bee, r 3711 Park av.
Hicks Daniel bkbndr State Printer, b State House Hotel.
Hicks John B, treas Cap Van & Storage Co, r 824 T.
Hicks Walter, student, b 1416 11th.
Hicks Wm A, supt Cap Van & Stg Co, r 3711 Park av.
Hicks Wm H, bkbndr State Printer, r 1416 11th.
Hidinger Mrs Minnie, seams John Breuner Co, b 1512 G.
HIGBIE WM H, Carpet Cleaning, Lawn Mowers Repaired and Sharpened; Tels Sunset Oak 8222, Capital 466—4 Bells; 1900 N, r same.
Higgins Abbie, b 1521 D.
Higgins Daniel W, sergeant Sac Police Dept, r 1003 H.
Higgins Edward W, colr S P Co, r 1400 7th.
Higgins Elizabeth C, r 1003 H.
Higgins George W, switchman S P Co, r 1236 G.
Higgins James E, brakeman S P Co, r 2013 O.

Capital Mach. and Auto Co.
Garage, 709-711 J St. { Sunset, Main 644 / Capital 733 } After Mar. 1st, 906, 908, 910 Ninth Street
Agents Mitchell Autos and Fairbanks-Morse Gasolene Engines

The Justice Sanitarium
A Good Home for Invalids and Convalescents
MRS. BLANCHE ANDERSON, PROPRIETOR, 714 FIFTEENTH STREET
TELEPHONE. OAK 7686
SEE ADV. UNDER HOSPITALS

Steppan-Lewis Ladies' Orchestra
Mrs. LEO STEPPAN, Director | Tel. Sunset, Oak 8407
Music Furnished for all Occasions 826 Q STREET

JAMES R. COLEMAN General Painting
Art Wood Finishing, Graining, Staining
GOOD MATERIAL AND WORKMANSHIP.
SACRAMENTO - CALIFORNIA - RESIDENCE 2311 P STREET

Higgins Mrs John H, r 711 E.
Higgins John M, foreman State Printer, r 2116 L.
Higgins J E, brakeman S P Co, rms 411 K.
Higgins Kate (wid Squire), b 1206 Q.
Higgins Libbie, b 515 7th.
Higgins Nettie A (wid E D), r 1400 7th.
Higgins Patrick, car insptr S P Co, r 2527 O.
Higgins P, lab city street dept.
Higgins Thomas L, carp, r 1521 D.
Higgins Wm A, painter S P Co, b 1122 G.
Higgs Annie, waiter 517 K, rms 517 J.
Higgs Ann (wid David), r 3126 Orange av.
Higgs Annie E, tchr Oak Park School, b 3126 Orange av.
Higgs George, r 1331 E.
Higgs Sarah A (wid Fred), basketmkr Cal Mnfg Co, r 3618 Magnolia av.
Higgs Thomas, plumber, rms 1022½ 5th.
High School 9th ne cor M.
Highland Park, Y bet 21st and Lower Stockton Road.
Hignett Celia W (wid Thomas J), b 1122 9th.
Hignett George M, r 1131 O.
Higoza The, Japanese boarding house, 1222 3d.
Hilbert Albert J (Hilbert Bros), rms 1431 D.
Hilbert Alice M, bkpr Hilbert Bros, r 1320 D.
Hilbert Bros (Albert J Henry J and Walter H), grocers 1431 D.
Hilbert Edmond C, carp, b 1320 D.
Hilbert George W, clk, b 1320 D.
Hilbert Henry J (Hilbert Bros), rms 1431 D.
Hilbert John M, clk, b 1320 D.
Hilbert Margaret A (wid Martin), r 1320 D.
Hilbert Stephen A, rms 519 Q.
Hilbert Walter H (Hilbert Bros), rms 1431 D.
HILDEBRAND ALBERT S, Practical Metal Worker, Hot Air Furnace Work of All Kinds, 1214 J, Tel Sunset Vale 7986, r rear 1115 8th, Tel Sunset Vale 8577.
Hildebrand Caleb H, clk Thomson-Diggs Co, r 1626 29th.
Hildebrand David, clk, r 1720½ 12th.
Hildebrand Everet D, tmstr Thomson-Diggs Co, r 35th Cypress and Park av.
Hildebrand Mrs Indora, furn rms 1115 8th, r same.
Hildebrand James, driver, b 35th Cypress and Park.
Hildebrand Martha P (wid David), rms 529½ J.
Hildebrand Mrs Matilda, gen store 2926½ 35th, r same.
Hilderbrand Dot M, clk C P Nathan Co, r Broderick.
Hilderbrand John, lab, r 3016 F.
Hildreth Isabell, basketmkr Cal Mnfg Co, b 1112 C.
Hildreth Mrs Stella, r 1112 C.
Hilger May (wid Jacob), ironer Cascade Laundry, b 1030 I.
Hill Alfred, butcher Wright & Johnson, r 1116 14th.

LUCE & LUCE
2430 10TH STREET
Importers and Dealers in Domestic and Foreign Marble and Granite, Tombs, Tablets, Monuments, etc.
PHONE, CAPITAL 922

CHRISTIAN BROTHERS' COLLEGE SELECT BOARDING AND DAY SCHOOL
K Street, S. W. Corner Twelfth Street, Sacramento, California

Hill Charles, porter City Jail, r same.
Hill Charles E, letter carrier P O, b 3211 Y.
Hill Christian, dom 1131 L.
Hill Eunice D (wid Fred), waiter 1010 9th, r 1113 8th.
Hill Frank, colr Sunset Tel Co, b 1322 G.
Hill George H, brakeman S P Co, r 910 14th.
Hill Herbert L, clk Kirk, Geary & Co, r 3711 Magnolia av.
Hill Jake N, mach Peerless Iron Wks, rms 1217 7th.
Hill John, tailor John Kromer, rms 910 J.
Hill John S, hay and grain, r 2323 Bonita av.
Hill Joseph W, drayman, r 1216 5th.
Hill Mrs Mary, r 1217 K.
Hill Mrs Mary C, cigarmkr Knowles & Posner, r 1216 5th.
Hill Nellie L, clk Kimball-Upson Co, b 1217 17th.
Hill Robert, lab, r 1904 J.
Hill Ralph P, appr Peerless Iron Wks, rms 805 K.
Hill Robert J, tmstr, r 2523 Bonita av.
Hill Susie, dom 1131 L.
Hill Susan, clk The Nonpareil, b 1131 I.
Hill Wm, mach, r 1208 9th.
Hill Wm, mach S P Co, r 2126 K.
Hill Wm, salsn Noble & Wentz, r 405 O.
Hill Wm A (The Carriage Hardware Co), r 2626 J.
Hill Mrs Wm G, r 1817 10th.
Hillebrand Herman J, starcher Cascade Laundry, b 2510 28th.
Hillebrand Ida (wid August), r 2510 28th.
Hiller John S, boilermkr S P Co, r 1615 23d.
Hillerick Margaret, dressmkr Mary Haley, b 1715 9th.
Hillgrove James R, mach hand Suter-Hevener Mill & Mnfg Co, r 809 L.
Hilliard Daniel M, foreman Suter-Hevener Mill & Mnfg Co, r 2411 K.
Hilliard Hazel, music tchr, b 2411 K.
Hills Charles H, mach hand, r 2320 N.
HILLS CHARLES T, Real Estate and Insurance 617 J, r 1506 N.
Hills Esther, b 1506 N.
Hills Wm E, clk Sunset Tel & Tel Co, rms 1003 H.
Hills Leola, student, b 1506 N.
Hiltenbrand Albert L, mach, r 1017 20th.
Hiltenbrand Richard E, clk A S Hopkins Co, b 1017 20th.
Hilton George W, car insptr S P Co, b 1006 G.
Hilton John, emp John Breuner Co, r 1907 M.
Hinchman Wm B, gen agt Santa Fe System, rms Sutter Club.
Hind Alexander, ironwkr Palm Iron Wks, b 1420 I.
Hind Isaac M, blksmith S P Co, b 1420 I.
Hind John, blksmith, b 1420 I.
Hind Margaret C, clk Weinstock, L & Co, b 1420 I.
Hind Martha D, clk Weinstock, L & Co, b 1420 I.
Hind Mary (wid Robert), r 1420 I.

INDEPENDENT LOCAL AND LONG DISTANCE TELEPHONE

The Competition of The Capital Telephone Company has made for Cheaper Rates, Better Service and continued effort toward improvement, while the Telephone as a Monopoly simply made for High Rates, Bad Service and Stagnation.

Andrew Moser
820 R STREET
Vault and Cess-Pool Cleaning
Call me up—Capital, 351-5 bells

WM. A. LANGLEY
AGENT FOR STERLING BICYCLES
1025 TENTH STREET - - PHONE, OAK 4791
UMBRELLAS
Repairing and Recovering

Hind Sidney K, lab, rms 1123 Front.
Hind Wm H, moved to Vallejo, Cal.
Hindgreen Henry A W, boilermkr, b 3740 Magnolia av.
Hinds Ira B, salsn Kohler & Chase, b 900 L.
Hindson Anna A L, clk John Breuner Co, b 3011 Magnolia av.
Hindson Annie, opr Sunset Tel Co, b 3011 Magnolia av.
Hindson James S, clk, b 3011 Magnolia av.
Hindson Jennie E, chf opr Sunset Tel & Tel Co, b 3011 Magnolia av.
Hindson Nettie (wid Frank J), r 3011 Magnolia av.
Hindson Norman F, salsn Waterhouse & Lester Co, b 3011 Magnolia av.
Hindson Stella, opr Sunset Tel Co, b 3011 Magnolia av.
Hines A C, brakeman S P Co.
Hines Charles M, painter S P Co, r 2904 V.
Hines James, tmstr, r 3315 Sacramento av.
Hines Margaret (wid Edward), r 500 8th.
Hines Wm, emp S P Co, r Broderick.
Hing Look Guey, restaurant 308½ I.
HING DR T W, Chinese Herb Doctor 725 J, r same, Both Tels. (See left side lines.)
Hinkel, see also Heinkel.
Hinkel Henry, rug mnfr 1613 P, r same.
Hinkle George B, r 3708 Park av.
Hinkle George T, cond S P Co, r 3713 Cypress av.
Hinkle John J, wheelright Graf-Edler Co, b 416 M.
Hinkson Addison C (Hinkson & Elliott), r 1410 8th.
Hinkson-Elliott (Addison C Hinkson, Christopher A Elliott), lawyers 405 J.
Hinkson Lucy J, tchr Sacramento Grammar School, b 914 15th.
Hinkson Mary A, artist, b 914 15th.
Hinkson Phoebe (wid Addison), r 914 15th.
Hinman De Witt L, clk L B Hinman, r Broderick.
Hinman Elmore B, mngr L B Hinman, r 2917 34th.
HINMAN LEROY B, Grocer 3410-3412 Magnolia av, r 2809 H.
Hinricksen George T (Faig & Hinricksen), r 920 alley M and N.
Hinrichsen Lizzie H, student, b 920 alley M and N.
Hinsdale Lester J, (George & Hinsdale), b 2413 I.
Hinton Arthur J, died Mar 22, '06, age 45.
Hinton Richard, horseman, b 2509 G.
Hinton Sylvanious, horse trainer, b 2701 N.
Hintze, see also Heintz.
Hintze Charles F, mach S P Co, r 2620 J.
Hintze Charles T, mach S P Co, b 2620 J.
Hintze Emil F, foreman S P Co, r 300½ K.
Hintze Mrs E F, propr Davidson House, 300½ K.
Hintze Richard T A, mach S P Co, r 1118 25th.
Hintze Wm C, painter 1113 5th, b 2620 J.

Hall Electrical Works
STORAGE BATTERIES CHARGED AND REPAIRED 1237 J STREET
Everything Electrical ⁂ Country Orders Solicited Telephone: Sunset, Oak 1831

Brown & Gordon
1410 E STREET
See Page
STORE, OFFICE AND BANK FIXTURES
GENERAL MILL AND CABINET WORK

H. P. HARDMAN, Merchant Tailor
525 J STREET. - - - - Telephone: Sunset, Vale 7832

Hinze A C, brakeman S P Co, rms 601½ K.
Hippeli Charles L, saloon Upper Stockton rd, r 1615 18th.
Hippeli Rose, clk Weinstock, L & Co, b 1615 18th.
Hippeli Wm J, emp John Breuner Co, b 1615 18th.
Hirsch Jacob (Donahue & Hirsch), r 700 L.
Hirsch John, mach S P Co, r 411 12th.
Hirsch Marks (M Hirsch & Son), r 726 P.
Hirsch M & Son (Marks Hirsch, Philip Hirsch) stoves and tinware 1013 J.
Hirsch Philip (M Hirsch & Son), rms 726 P.
Hirschfeld A, lab S P Co.
Hirst Elizabeth A, rancher, r 3001 E.
Hitchcock Sarah E, dressmkr Mary Haley, b 519 Central av.
Hite Basil F, hackman, r 1316 5th.
Hite Bert, eng S P Co, r 1111 D.
Hite Clifton, salsn Weinstock, L & Co, rms 824 J.
Hite Daniel O, carp S P Co, b 711 H.
Hite David T, carp, r 1119 10th.
Hite Frank F, pipemkr Schaw-Batcher Co, b 321 15th.
Hite L Edward, carp, r 1812 L.
Hjort Charles, mach Peerless Iron Wks, rms 116 K.
HOAG HARRY G (Pemberton & Hoag), Riverside Drive, r same; Tel Suburban 766. (See adv.)
Hoagland Jean B, stenogr Sun Tent & Awning Co, r 1900 F.
Hoagland Juliette M (wid John), b 1120 D.
Hoagland Lucy G (wid Bud), b 1907 4th.
Hoakin Bertha, opr Sunset Tel Co, b 301 13th.
Hobal Myrtle, bkbndr Silvius & Schoenbackler, b 2517 N.
Hobbs Harry B, ironwkr Palm Iron Wks, r 1608 K.
Hobrecht Joseph C, elec Elec Supply Co, r 1823 K.
Hobson Wm T, salsn Weinstock, L & Co, r 2122 N.
Hochderffer Wm E, car opr Sac E G & Ry Co, r 1510 26th.
Hockett Leonard, piano tuner A J Pommer Co, b 1007 O.
Hocking Wm, bottler Shasta Water Co, b 612 18th.
Hodgen Carrie (wid Simon), r 3030 Magnolia av.
Hodgen Oscar B, cabinetmkr John Breuner Co, b 1725 16th.
Hodgen Oscar D, carp, r 1725 16th.
Hodgkinson Edward, fireman Buffalo Brew Co, r 2113 N.
Hodgkinson Thomas, foreman S P Co, r 1416 G.
Hodgkinson Walter D, engr Sac Union, b 1416 G.
Hodgson Pearl, stenogr Hawk, Hawley & Carly Co, b 1711 12th.
Hodgson Thomas J, comp H S Crocker Co, r 1711 12th.
Hodkin George, pipemkr Schaw-Batcher Co, b 301 13th.
Hodkin Jasper, driver, b 301 13th.
HODSON BURTON M, Photographer 813 K, r 522 same.
Hoeckel Catherine (wid Henry), r 615 O.
Hoeckel Charles, emp John Breuner Co, r 108 5th av.
Hoeckel Fred, clk The Nonpareil, r 615 O.
Hoefer Alexander, barber 818 K, r 1010 U.

A. VANZEE
2707 EYE STREET (TELEPHONE CAPITAL 619, 3 BELLS) SACRAMENTO, CAL.
SEE PAGE
General Contractor and Builder

Get Your Tamales at Johnson's Tamale Grotto
1011 NINTH ST. Spanish Dishes a Specialty Phones: Sunset, Vale 6801 Capital 247-2b

PRINTING ●●●●●●●●● Book and Job and Advertising Novelties LARKIN & SON 307 J STREET BOTH PHONES 324

Hoefer Edna, clk, b 1010 U.
Hoeflich Christian, tailor, b 1201 J.
Hoehn Catherine (wid Jacob), r 1719 P.
Hoehn Katherine, b 1719 P.
Hoehn Minnie, nurse W A Briggs, b 1719 P.
Hoehner Albert H, fireman S P Co, b Broderick.
Hoelters Rev Godfrey, pastor St Francis Church, r 251[illegible] K.
Hoen Ernest M (Seadler & Hoen), r 1911 L.
Hoerner Mary M, bkpr Burnett & Sons, b 207½ J.
Hoesch John, deputy Secretary of State, r 830 L.
Hoesch-Maslin Auditing Co, John Hoesch, pres; Prentiss Maslin, vice-pres; Dwight M Angier, sec; A J Johnston, treas; Sac Bank Bldg.
Hoessel George E, car insptr S P Co, r 2316 P.
Hoevels Bernard, millman Burnett & Sons, b 2031 8th.
Hoey John J, broker, rms 427½ K.
Hoffelt Barbara (wid Peter), r 919 F.
Hoffelt Henry, locksmith S P Co, r 810 22d.
Hoffelt John, lab Friend & Terry Lbr Co, r 1713 4th.
Hoffelt Mrs Minnie, clk The Nonpareil, b 712 I.
Hoffelt Nicholas, mach S P Co, rms 1020½ 8th.
Hoffelt Peter, lab Friend & Terry Lbr Co, b 919 F.
Hoffman Albert, saloon Broderick, r same.
Hoffman Albert A, salsn S M Phillips & Co, r 1117 24th.
Hoffman Albert C, painter, r 1410 10th.
Hoffman Alexander, driver, r 2404 M.
Hoffman Ansel, saloon 1801 M, r same.
HOFFMAN ATHLETIC CLUB, Eugene L Van Buren, Pres and Matchmkr, 914 J.
Hoffman Arthur M, clk Thomson-Diggs Co, b 112 3d av.
Hoffman Charles (Krieger & Hoffman), rms 519 K.
Hoffman Charles E, ticket seller New Pavilion, b 1600 M.
Hoffman Chester, saloon 1800 I, rms same.
HOFFMAN CLARA, Dressmkr and Tailor 216 3d Av, r same.
Hoffman Cora K, bkpr Cap Van & Storage Co, b 112 3d av.
Hoffman Daniel W, paternmkr S P Co, r 112 3d av.
Hoffman George, elec, Sac Elec G & Ry Co, r 1234 K.
Hoffman Henry, r 1605 M.
Hoffman Johanah, dom 1010 N.
Hoffman Joseph J, moved to Lodi, Cal.
Hoffman Mrs Laura, laundress Cascade Laundry, r 117 24th.
Hoffman Mary (wid Frederick), b 1004 23d.
Hoffman Oscar, painter Suter-Hevener Mill & Mnfg Co, r 1212 9th.
Hoffman Otto H, solr Met Life Ins Co, r 216 3d av.
Hoffman Ralph H, fireman S P Co, b 1605 M.
Hoffman Rexford A, driver, r 1236½ J.
Hoffman Wm R, contr, b 1927½ I.
Hoffman W J, salsn Mebius & Drescher Co, rms 700 L.
Hoffmann Alysious A, carp, r 2305 J.

OAK PARK
THE AMUSEMENT RESORT OF SACRAMENTO. Skating Rink, Shooting Gallery, Penny Arcade, Toboggan Slide, Refreshment Stands, Etc. Other Amusements in course of construction.
WALTER SMITH, Manager. Office OAK PARK THEATRE
Sacramento Electric, Gas & Ry. Co., Props.

SACRAMENTO PLANING MILL & FURNITURE CO., Inc., MILL WORK
Glass, Glazing, Counters. Wood Turning, Stair Builders and Novelty Wood Work. Tels. Capital 444-3b; Sunset, Oak 4131. 6th and R Streets

Latourette & Fical
PLUMBERS, GAS FITTERS
TINNERS, STEAM FITTERS
Phone, Red 881 ❀ ❀ 3431 Sacramento Avenue, Oak Park

Hoffmeister Margaret (wid John C), b 1729 9th.
Hofmeister Frederick C, saloon 414 J, rms 627½ same.
Hofmiester Frederick, r 1831 G.
Hofstetter Jacob J, brewer Buffalo Brewing Co, r 1519 21st.
Hogan Dennis, d[illegible]r State House Hotel, b same.
Hogan Edward W[illegible]oilermkr S P Co, b 519 S.
Hogan Ernest H, c[illegible] J H Hogan, r 500 O.
Hogan Harry L, waiter 812 K, rms 1417 J.
Hogan John, painter S P Co, r 820 Q.
Hogan John H, clk Weinstock, L & Co, b 820 Q.
HOGAN JOHN H, Grocer 500 O and 2405 I nw cor 24th, r 2405 I.
Hogan John J, molder S P Co, r 1816 O.
Hogan Marie, dom 1123 L.
Hogan Max, plasterer, r 1805 8th.
Hogan Wm J, restaurant 321 J, r 1510 5th.
Hoge Mrs Celernia J, b 624 M.
Hogg James, treas Sperry Flour Co.
Hogle Wm J, died Feb 24, '06, age 34.
Hogle Mrs Wm J, r 2815 Lower Stockton rd.
Hogoboom Frank, moved to Oakland, Cal.
Hogrieve Edward, barber E M Fink.
Hogue Robert L, boilermkr S P Co, r 813 8th.
HOIT'S ELECTRICAL WORKS, Olion A Hoit Propr; Electrical and Mechanical Engineers; Electric Signs, Electric Fixtures and Supplies of All Kinds, 1009 K; Tel Sunset Vale 5602, Capital 1077. (See p 24.)
Hoit Fannie, tchr Oak Park School, b 1310 19th.
Hoit George, plumber, rms 1015 5th.
Hoit Newell S, musician, r rear 1016 P.
HOIT OLION A, Propr Hoit's Electrical Wks, r 1016 27th.
Holcomb Edwin L, helper, r 2114 19th.
Holcomb Floyd H, clk H S Crocker Co, b 330 10th.
Hold Stephen, driver, rms 1118 7th.
Holden Fred A, elec, r 2224 O.
Holden Lillie, manicurist 1029 2d, r same.
Holdener Charles D (Holdener & Schuler), r 317 J.
Holdener Xavier, bartndr 1630 20th, r same.
Holdener & Schuler (Charles D Holdener, Karl M Schuler), saloon 317 J.
Holder Thomas P, cond S P Co.
Holdron M, stevedore S P Co frt.
Holdsworth Smith, helper 322 K.
Holl Edward H, pipemkr Schaw-Batcher Co, r 317 15th.
HOLL S SOLON, Attorney at Law 610 K, r 1325 G.
Holland Adelia E, b 3319 Y.
Holland Ann, b 2200 S.
Holland George W, rms 203½ J.
Holland Harry, clk Henderson-Longton Co, b 2200 S.
Holland James H, r 1120 D.

BRAND-McCLELLAND CO. REAL ESTATE and INSURANCE
426 J STREET Telephone: Oak, 4532 Capital 1121
OAK PARK BRANCH OFFICE OPPOSITE PARK ENTRANCE—Tel., Red 532; Capital 481-5 Bells

SACRAMENTO PLANING MILL & FURNITURE CO., Inc., MILL WORK
Sash, Doors, Frames, Screens, Mouldings, Etc.
Telephones, Capital 444-3b; Sunset, Oak 4131. SIXTH and R STREETS

MENEFEE & CO. ✲ 724 K STREET ✲ BOTH PHONES
FRESCO PAINTING - DECORATING - INTERIOR FINISHING

Holland Michael, miner, rms 325 N.
Holland Michael J, r 2200 S.
Holland Nell, b 2200 S.
Holland Philip, elec Sac Elec G & Ry Co, b 912 G.
Holland Ulysses G, car repr S P Co, r 810 E.
Holland Wm, b 1201 J.
Hollaner Edward, mach appr John T Stoll & Co, rms 411 K.
Hollaway Douglas, hostler R W Mahon, rms Windsor Hotel.
Hollenburg W W, lab, rms 1123 Front.
Hollenshad Ella, tel opr, b 207 18th.
Hollenshad Vina (wid Wm), r 207 18th.
Hollfelder Pankradz, r 714 E.
Hollingsworth Ernest, painter, r 1610 19th.
Hollingsworth Gertrude, musician Acme Theatre, b 2204 P.
Hollingsworth S M (wid Wm J), b 2204 P.
Hollister Walter T, mach S P Co, b 1614 6th.
Holloman Rosa, emp State Printer, rms 1610 K.
Holloway Douglas, foreman, rms Windsor Hotel.
Holly Adam, brewer Buffalo Brew Co, r 3214 Olive av.
Holm Bertram, carp, b 711½ alley N and O.
Holm Carl B, millman Burnett & Sons, b 711½ alley N and O.
Holm Frank, carriage painter, b 711½ alley N and O.
Holm Mamie, b 711½ alley N and O.
Holm Mary (wid B M), r 711½ alley N and O.
Holman Albert E, rectefier Calif Winery, rms 523 P.
HOLMAN ALFRED, Editor Sacramento Union, r 1012 19th.
Holman Cora J (wid Wm D), r rear 1318 R.
Holman Ethel, laundress Sac Laundry, b 523 P.
Holman James M, driver Capital Dairy, r 1425½ E.
Holman Roy, laundrywkr Sac Laundry, b rear 1318 R.
Holmdrup Hans R, ironwkr, r 411 16th.
Holmes Basil M, appr D A Robertson, b 1625 8th.
Holmes Charles H, clk County Clerk's office, r 1526 10th.
Holmes Christina, clk Sac Glass & Crockery Co, b 419 O.
Holmes Elizabeth (wid Edwin G), r 1625 8th.
Holmes Emery D, fireman S P Co, rms 624 J.
Holmes Frederick, bartndr 908 K, r 1309 O.
Holmes George A, mach S P Co, r 1401 D.
Holmes George F, stevedore S P Co frt, r 1228 S.
Holmes George W, car opr Sac Elec G & Ry Co, r 2915 34th.
Holmes Gordon, student, b 419 O.
Holmes Harry B, mngr Pacific Transfer Co, rms 1113 3d.
Holmes John A, carp S P Co, r 419 O.
Holmes Josiah W, switchman S P Co, r 1212 E.
Holmes Lewis W, mach, r 2617 14th.
Holman Mrs J, clk E P Charlton & Co, r 1425 E.
Holmes Nathaniel B, ironwkr S P Co, r 323 M.
Holmes Samuel L, stableman Sac Elec G & Ry Co stables, r 606 alley G and H.
Holmes Walton, student, r 1720 O.

DR. T. W. HING
Both Phones (See Tel. Book)
Office: 725 J Street
Office Hours: 9 to 11 a. m. and 1 to 3 and 7 to 9 p. m.
Chinese Physician and Surgeon
EYE, EAR, NOSE and THROAT
Cures Appendicitis, Stomach Kidney and Chronic Ailments without Operation

NAYLOR SONS & CO., 15th Street Bet. R and S ENGINEERS AND MACHINISTS
GASOLENE ENGINES FOR LAUNCHES AND AUTOS

Sacramento Foundry and Machine Works
FRONT AND N STREETS SACRAMENTO

Holmstrom Joseph, cementwkr, rms 918 K.
HOLT ALFRED, Fine Cabinet Work, Manufacturer of Bank, Bar, Store, Office Fixtures and Show Cases, Repairing of All Kinds, alley 8th and 9th M and N and rear 827 N, r 1018 14th. (See adv under Cabinet Makers.)
Holt Charles A, tinner, r 1419 J.
Holt Linda, opr Sunset Tel Co, b 1319 5th.
Holt Percy, harnessmkr Daniel McKay, b 1419 J.
Holten Gunder G, lab, r 1224 G.
Holten Harold G, salsn Waterhouse & Lester Co, b 1224 G.
Holtquist Charles F, lab S P Co, b 319 alley M and N.
Holtz Charles, slot mach 507 Oak av, r 2326 M.
Holtz Nicholas, pkr Miller-Chapin-Enwright Co, r 830 O.
Holz Walter, bartndr 1118 J, r 502 K.
Holzhauser Maria (wid Frederick), rms 824 J.
Holzinger George R, clk Wm A Gett, b 3630 Laurel av.
Holzinger Herman, engine insptr, b -512 19th.
Holzinger Mae, r 1512 19th.
HOME FURNITURE CO, George Keach Mngr, New and Second Hand Furniture, Mattresses and All Kinds of Upholstering and Repairing, Everything for the Home 923 10th.
HOME OF TRUTH THE, Christine Fraser in Charge, 1233½ J.
Home Pattern Co The, W Fred Hatch mngr, 1234 J.
HOMEOPATHIC PHARMACY, H E Yardley Co Proprs, 730 J cor 8th.
Homes Frederick, lab city, r 1309 O.
Homeyer Frederick W, car opr Sac Elec G & Ry Co, r 2917 Orange av.
Honda T, grocer 907 4th, r same.
Honegger Henry (Schmitt & Honegger), rms 401 J.
Hong Kong, restaurant 926 3d.
Hong Lunk, tailor 909½ 3d.
Hong Tuck Tong Co, drugs 220 I.
Honigsberger Anna (wid Ignatz), r 3613 Cypress av.
Honigsberger Bertha, opr Sunset Tel & Tel Co, b 3613 Cypress av.
Honigsberger Mabel, tel opr, b 3613 Cypress av.
Honold May E, bkpr Kohler & Chase, b 1619 J.
Honold Nina, waiter 720 J, b 1028 K.
Honold Philip, porter, r 1619 J.
Hoock Louis, carbldr S P Co, rms 311 K.
Hood George F, blksmith, b 2010 8th.
Hood Thomas, clk Weinstock, L & Co, rms 1512 G.
Hood Wm P, clk S P Co, r 2010 8th.
Hood W, cond S P Co.
Hoodmaker Joseph E, carriage painter A Meister & Sons Co, r 2730 U.
Hook Alvin B, eng S P Co, b 1322 30th.

Greer's Band and Orchestra
MUSIC FURNISHED FOR ALL OCCASIONS
R. N. Greer, Leader
Phone, Sunset, Oak 9061
821 TWELFTH STREET SACRAMENTO, CAL.

Singer's Private Sanitarium
512 O Street Tel., Sunset, Main 395 See adv. under Hospitals

A. E. JOST GENERAL SUPPLY AGENCY
I SUPPLY EVERYTHING
1012 K ST., SACRAMENTO

McLAUGHLIN DRAYING CO. INC.
SACRAMENTO, CALIFORNIA
TELEPHONES! SUNSET, MAIN 433
CAPITAL 701
RESIDENCE PHONE
SUNSET, VALE 5121
115 K STREET

Hook and Ladder Cos, see Miscellaneous Dept.
HOOK G EDWARD (Hook & Son), General Contractors and Builders 718 18th, r same. (See p 15.)
Hook Gertrude A (wid Henry A), r 710 H.
Hook Louis, moved to San Francisco, Cal.
Hook Marcus R (Hook & Walters), r 1011b I.
Hook Mary (wid George), nurse 2118 I, rms same.
HOOK WM (Hook & Son), r 1729 H.
Hook Zada, clk The Nonpareil, rms 2118 I.
HOOK & SON (G Edward Hook), General Contractors and Builders 718 18th. (See p 15.)
Hook & Walters (Marcus R Hook, John W Walters), cigars 513 K.
Hooker Elizabeth S (wid J H), r 25th nw cor B.
Hooker George, emp Sac Elec G & Ry Co, r 314 Q.
Hooker James H, mngr Cal Mnfg Co, r 521 18th.
Hooker Thomas, died Aug 24, '06, age 54.
Hooper Albert G, eng S P Co, b 717 G.
Hooper Frank J, mach S P Co, b 717 G.
Hooper Julia, clk Eastman Kodak Co, r 717 G.
Hooper Margaret (wid Charles), r 717 G.
Hooper Robert L, ranchman, r 1120 17th.
Hooper Walter E E, eng S P Co, r 1800 10th.
Hooser Wm, rms 1009 5th.
Hooson George, hostler F A Lafferty, rms Mansion House.
Hoover Herbert, hostler Clauss & Kraus, rms 1700 I.
Hoover Mrs Margaret L, r 530 K.
Hoover Wm M, r 916 C.
Hop Fong, laundry 1214 5th.
Hop Lee, laundry 1309 K.
Hop Sing, laundry 1926 O.
Hopka Wm F, salsn Weinstock, L & Co, rms 1016 N.
Hopkins Albert E, helper S P Co, r 3905 Y.
HOPKINS A S CO THE, S I Hopkins, Pres and Mngr; Charles R Stubbs, Sec; Mnfrs of Brooms, Wholesale Woodenware, Paper, Stationery and Notions, Front cor L, Tels Sunset Main 53, Capital 53.
Hopkins Clarence S, asst sec California Corporation, r 1530½ 9th.
Hopkins Edwin C, trav agt, r 1219 17th.
Hopkins Harriet (wid Custer), r 1413 I.
Hopkins H D, moved to Oakland, Cal.
Hopkins Mary (wid Griffeth), r 1530½ 9th.
Hopkins Owen G, lawyer 508 Bryte bldg, r 1806 F.
Hopkins Stephen I, pres and Mngr The A S Hopkins Co, r J st rd R F D 22.
Hopkins Thomas C (Dougherty & Hopkins), rms 824 J.
Hopkins Wm H, b 1413 I.
Hopkinson Clarence J, carp, b 1318 25th.
Hopkinson John, carp, r 1318 25th.

W. S. Simmonds
920 J AND 1322 I STREETS
GENERAL PAINTING CONTRACTOR AND PAPERHANGING
SEE PAGE

First - Class Work
Up-To-Date Laundry Co.
Curtains and Blankets
1220 S STREET
PHONE, OAK 7951

Hopley Minnie L, bkpr The Carmichael Co, b 1310 10th.
Hopley Nettie M, prin Lincoln Primary School, r 1310 10th.
Hoppe Charles C, b 50 Riverside rd.
Hoppe Edward H, Justice of the Peace Sutter Township, r 50 Riverside rd.
Hoppe Edward T, student, b 50 Riverside rd.
Hoppe Frank W, brasswkr S P Co, b 418 13th.
Hoppe Lewis, b Lr Stockton rd.
Hoppe Robert A, letter carrier, b 418 13th.
Hoppe Wm F, student, b 50 Riverside rd.
Horan Daniel, helper S P Co, r 415 14th.
Horan Daniel Jr, painter S P Co, b 415 14th.
Horan John L, carp, r 1414 E.
Horanson Benjamin J, clk The Nonpareil, r 1005 6th.
Horgan D J, lab.
Horgan Frank, switchman S P Co, r Broderick.
Horgan James, ironwkr S P Co, rms 509 P.
Horgan Patrick, boltmkr S P Co, b 317 11th.
Horr George, fireman, r 619 E.
HORI ROKURO, Supt Japanese Mission 502 M, Sunset Phone Vale 9252, r same.
Horibin Abraham, b 2601 K.
Horn Irma E, opr Sunset Tel Co, b 301 10th.
Horn Thomas W, car repr S P Co, r 301 10th.
Hornbeck Helen, clk Cap Candy Co, b 926 7th.
Hornbeck Walter, bartndr 731 K, r 926 7th.
Horne Abbie A (wid Mark B), r 616 P.
Horne Sadie A, dressmkr, b 616 P.
Horner Mary, bkpr, b 207½ J.
Hornick Martha F (wid Frederick), b 1700 J.
Hornlein Building 820 K.
Hornlein H A (Marsh & Hornlein), r San Francisco.
Hornlein M E (Marsh & Hornlein), r San Francisco.
Horr Benjamin, carp, rms 1405 2d.
Horr Erastus, lab, rms 1405 2d.
Horr Mrs George W, tamales, r 619 E.
Horr Sunilda (wid George), dom, b 619 E.
Horrigan John J, gardener, r 1712 12th.
Horrith Elizabeth (wid Frank), r 303 9th.
Horstmyer George E, bartndr 810 K, r 1111 alley Q and R.
HORTICULTURAL COMMISSION, State Capitol.
Horton Henrietta, tchr Oak Park School, b 229 Lower Stockton rd.
Horton John, tailor George Bock, rms 1007 4th.
Horton John E, mach S P Co, b 229 Lower Stockton rd.
Horton Orinda E (wid Horace), r 229 Lower Stockton rd.
HORTON ROBERT H, Traveling Agt Mrs F M Husted, b Western Hotel.
Hosford Charles, lather, r 807 L.
Hoskin Thomas M, tmstr Wood, Curtis & Co, r 614½ 10th.

The "Ute" Advertising Sign Co. No. 906 7th St.
H. W. CARR, MGR.
SIGNS OF ALL DESCRIPTIONS
Manufacturers and Handlers of Pressed and Stamped Advertising Signs

Telephones Sunset Vale 7721 Capitol 153
Capitol Furniture Mnfg. Co., 616 J
FURNITURE MADE TO ORDER
MILL WORK OF ALL DESCRIPTIONS

One of Sacramento's Famous Products: RUHSTALLER LAGER BEER---Best Brewed.

D. L. ROBERTS 1814 28th Street TELEPHONE, OAK 5447
Painting, Paperhanging
INTERIOR DECORATING SEE PAGE

Hosking Edith, waiter 720 J, b 1016 G.
Hosking Hannah (wid John), r 1530½ 9th.
Hoskinson Carl M, student, b 1415 18th.
Hoskinson Rena M, b 1415 18th.
Hoskinson Ruth L, b 1415 18th.
Hoskinson Rev Winfield S, pastor English Lutheran Church, r 1415 18th.
Hostetter Alvin, clk, b 1208 10th.
Hostetter Austin J, clk Jaffe Wine Co, rms 914 M.
Hostetter Verdi J, butcher Clemens Schwartz, r 914 M.
Hotchkiss Alice V, clk Weinstock, L & Co, b 2521 K.
Hotchkiss Fred, mach S P Co, b 2521 K.
Hotchkiss Frederick S, mach S P Co, r 2521 K.
Hotchkiss Frederick S, r 314 O.
Hotchkiss Frederick W, clk Cen Cal Can Assn, r 411 K.
Hotchkiss George, pipe fitter, b 314 O.
HOTEL ODEON, Mrs Henrietta Steiner Propr, 504½ K, Tel Vale 4041.
HOTEL MASUKIYA, S Harada Propr, 1221 3d, Tel Vale 6572.
HOTEL TURCLU, Frank Meyer Propr, 805 K.
Hottinger J S, lab S P Co.
Hottinger Wendel, r 2518 K.
Houck Earl V, special messr P O, b 1117½ 10th.
Hough Clarence, foreman S P Co, b 1418 C.
Hough Earl E, emp Sunset Tel & Tel Co, b 214 4th av.
Hough George, barber 1022 5th, r 1229 J.
Hough Mrs Lillian, forewoman Cal Mnfg Co, b 1418 C.
Houghton Edmund J, trav agt, r 2214 H.
Houghton George, solr Perkins & Co, rms Oak Park.
Houghton Manser J, cond S P Co, r 1503 D.
Houghton Wm, r 1718 6th.
Houlton Mary W, stenogr Wells, Fargo & Co Exp, rms 1229 F
Houschield Selma, housekpr 2400 Carnegie av.
House Abraham C, bkpr Buffalo Brew Co, r 604 P.
House George H, foreman Sac River Supply Co, r 2400 J.
House Mamie, clk Weinstock, L & Co, b 604 P.
House Sarah A (wid Thomas), b 604 P.
Householder John V, rms 421½ J.
Houser, see also Hauser.
Houser Casper, apiarist, 1327 Y, r same.
Houser J David, student, b 1022 P.
Houser John J, grocer 726 K, r 1022 P.
Houser John J, lab, r 315 13th.
Houser Sandord H, woodwkr Henry Bennett, r 410 12th.
Houser Wm, tmstr Leitch Draying Co.
HOUSTON JOHN, Grocer East av cor 5th av, r same.
Houston John G, contr 2705 O, r same.
Houston Mrs Eleanor H, b 1801 F.

Watson's Dancing Academy
TURNER HALL, 912 K ST.
G. W. WATSON, Proprietor
FASHIONABLE DANCING CLASSES. - - SELECT ASSEMBLIES WEEKLY

BUSINESS MEN
IF YOU ARE IN NEED OF A

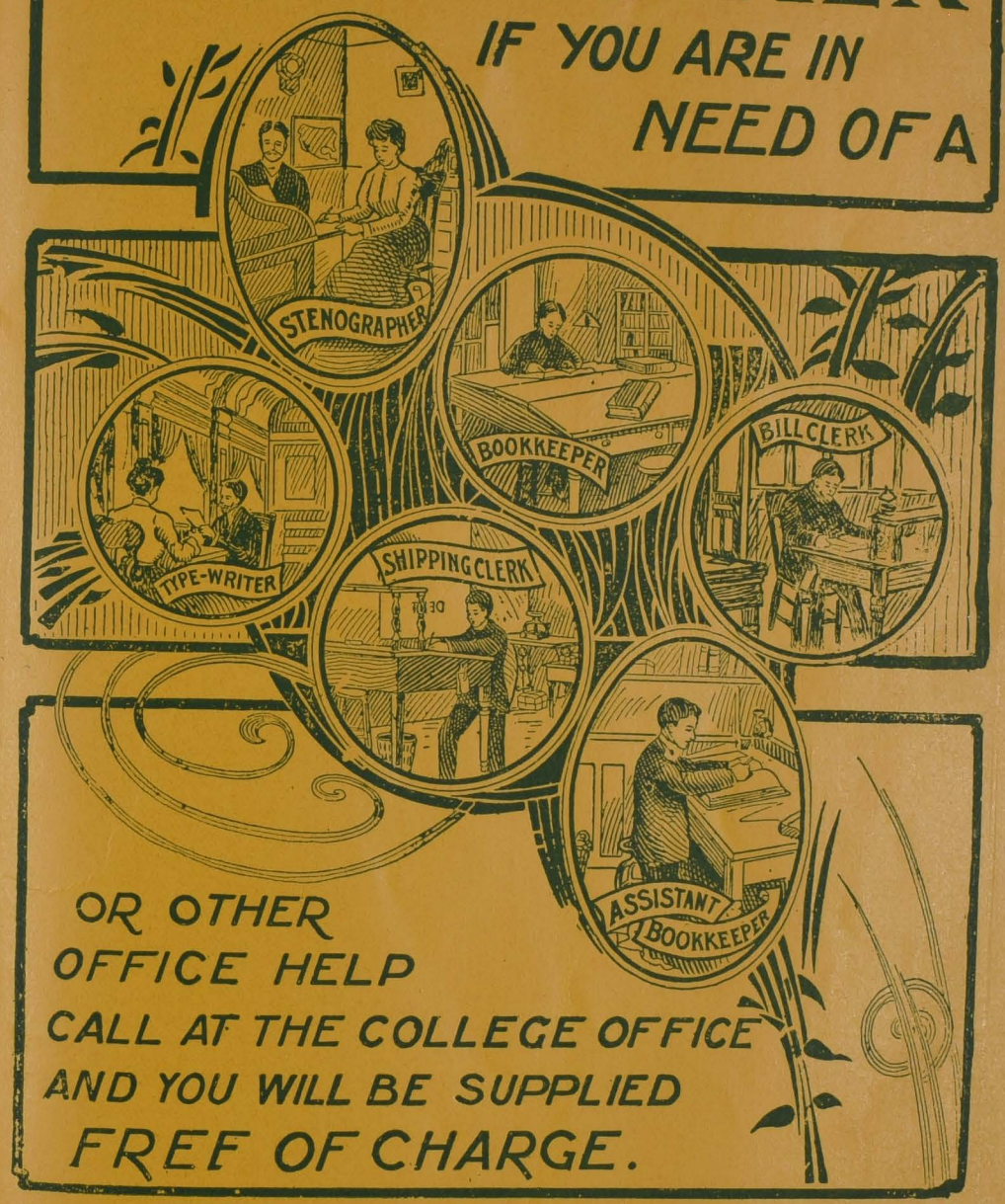

OR OTHER OFFICE HELP
CALL AT THE COLLEGE OFFICE
AND YOU WILL BE SUPPLIED
FREE OF CHARGE.

HOWE'S ACADEMY & BUSINESS COLLEGE

Dear Friend—

Are you thinking of attending College this year? I have a good school. It is pronounced among the best. If there is anything in the way that prevents your coming I wish you would tell me about it as I believe I can assist you out of the difficulty.

Very sincerely,

E P Howe Jr

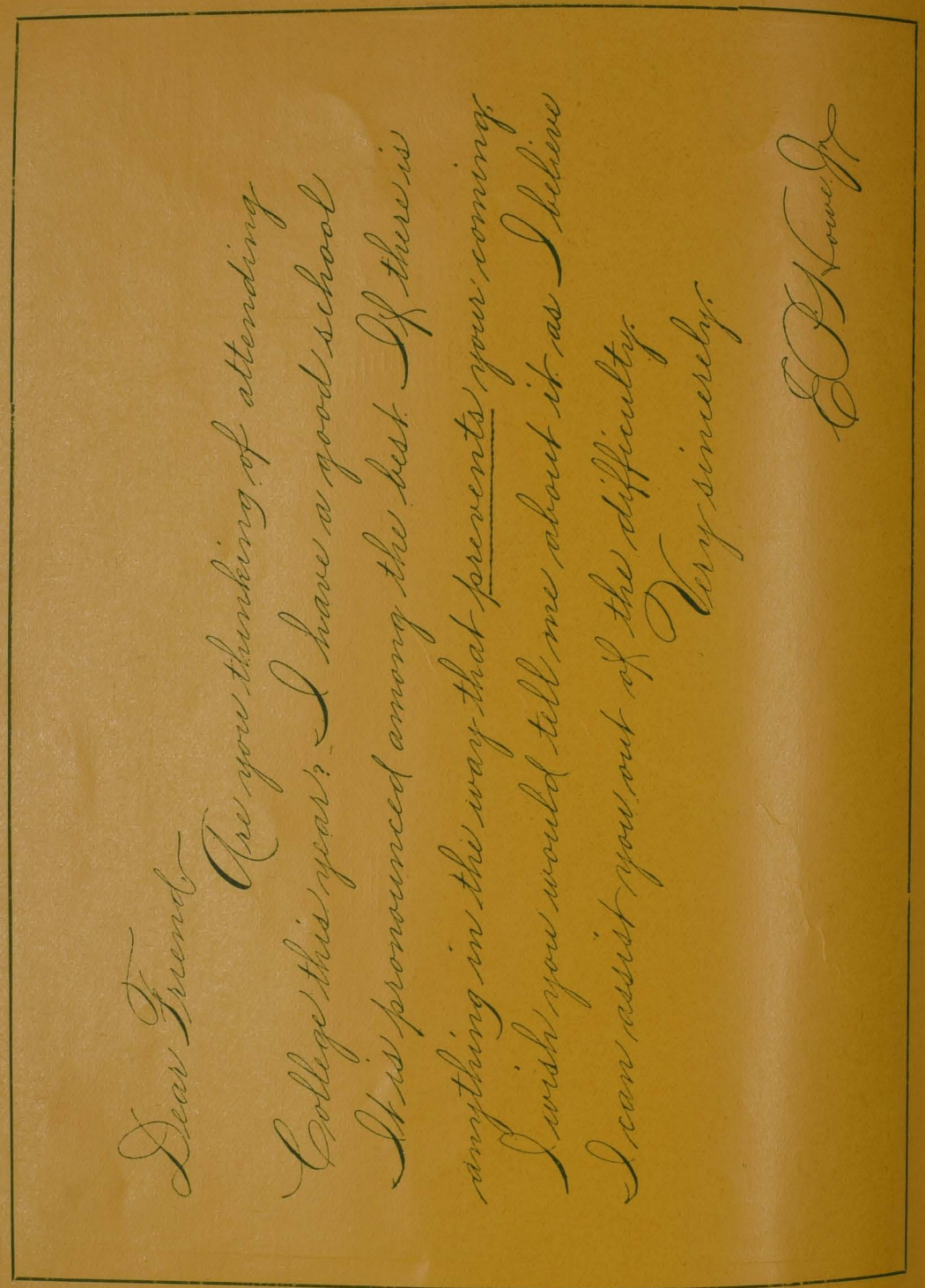

HOWE'S ACADEMY AND BUSINESS COLLEGE

Cascade Laundry

1515 TWENTIETH STREET Telephones: Sunset, Main 131; Capital 131

Houston Norman M, millman Suter-Hevener Mill & Mfg Co, b 2705 O.
Houston Wm J, mngr H S Crocker Co, rms Sutter Club.
Houx Edgar M, clk Baker & Hamilton, b 1621 F.
Horey Lida A (wid Arthur M), r 1605 19th.
Howard Mrs Annie B, conf 921 2d, r 903 Front.
HOWARD BENJAMIN F, Sec County Board of Education, r 1223 15th.
Howard Benjamin F (Howard & Wharton), rms 816 20th.
Howard Ernest, bootblk 917 2d, rms 216 K.
Howard Frank, paperhanger, r 1225 alley I and J.
Howard George O, salsn, r 3600 Cypress av.
Howard Gus, emp Cal Fruit Canners' Assn, b 2000 10th.
Howard Grant, car opr Sac Elec G & Ry Co, r 2221 J.
Howard Henry C, tmstr, r Bonita av and Lower Stockton rd.
Howard Henry H, tmstr Riverside Trans Co, r 1729 14th.
Howard House Mrs Minnie Depew propr, 111 K.
Howard John L, r 1905 L.
Howard Mrs Lulu, furn rms 1011½ 2d, r same.
Haward Mary Ann (wid Patrick), r 617 Q.
Howard Michael A, propr Golden State Hotel, r 918 K.
Howard Milo C, sheepshearer, r 903 Front.
Howard Noah P, paperhngr, r rear 1223 J.
Howard Pearl, opr Sunset Tel Co, b 1826 4th.
Howard Samuel, lab, rms 311 K.
Howard Samuel M, blksmith A Meister & Sons Co, b 802 E.
Howard & Wharton (Benjamin F Howard, Zachariah F Wharton), lawyers 426½ J.
Howarth George, marble wks 1902 10th, r 1425 8th.
Howcroft Albert L, brakeman S P Co, b 2214 K.
HOWE'S ACADEMY AND BUSINESS COLLEGE, E P Howe Jr, Prin and Propr, 1028 J, Tels Sunset East 354, Capital 360. (See backbone and adv opp.)
Howe Albert, bartndr, r 1210½ 5th.
Howe Bertha (wid Irwin), dressmkr 1110 11th, r same.
Howe Edward P, tchr Howe's Acad & Bus Col, r 1028 J.
HOWE EDWARD P JR, Prin and Propr Howe's Academy and Business College 1028 J, Tels Sunset East 354, Capital 360; r 2215 21st, Tel Capital 807. (See backbone and adv opp.)
Howe Frank E, died Sept 20, '06, age 29.
Howe Irwin J, tel opr, b 1110 11th.
Howe John B, trucker, r 421 7th.
Howe Oliver, mach S P Co, r 1324 3d.
Howe S Luke (Howe & Howe), and City Attorney 426½ J, r 2201 21st.
Howe Walter B, eng Weinstock, L & Co, r 807 Q.
Howe Wm S (Howe & Howe), b 2201 21st.
Howe & Howe (S Luke and Wm S), lawyers 426½ J.
Howell Bert, gas mkr, r 1114 P.

Golden State Band
Music Furnished for All Occasions
B. E. IGANBERRY, Mgr.
Sunset, Oak 8886
1007 K Street

Woey Yon Low CHINESE RESTAURANT AND CAFE
Family and After Theatre Parties Solicited--Everything First-Class
Private Rooms for Private Parties--Only High-Class Trade Desired
921-923 3d St.

The Sunday Evening Leader
Delivered to any part of the City or Oak Park at 25 Cents per Month
LARKIN & SON, PUBLISHERS - 307 J STREET

Howell Carl, lab, r 421½ N.
HOWES ALFRED, Howes Engraving-Electrotyping Co (Inc.), r 1015 10th.
Howing Henry, car repr S P Co, b 112 J.
Howland Charles F, office mngr Earl Fruit Co, r 2811 I.
Howson George, tmstr Burnett & Son, r 1113 8th.
Howson Robert, lab Burnett & Sons, b 1113 8th.
Hoy Anna, clk John Breuner Co, b 1219 J.
Hoy Mrs Johanna (wid Michael), r 1325 Q.
Hoy Kee Co, grocer 430 I.
Hoy Ora, student, b 1219 J.
Hoy Lung & Co, fish dealers 207 I.
Hrepich Peter, cook 1021 3d, b 1415 2d.
HUB THE, Sol Nathan Mngr, Clothing and Men's Furnishings, Hats, Caps, Boots, Shoes and General Merchandise 802-808 J.
Hubbard Arthur, carp S P Co, r 1321 4th.
Hubbard Arthur P, clk Eagleson & Co, rms 821 M.
Hubbard Daniel C, salsn Kohler & Chase, r 821 M.
Hubbard D A, brakeman S P Co.
Hubbard Marvin T, clk S P Co, b 615 10th.
Hubbell Mrs Sarah A, r 829 E.
Hubbert John, driver Sac Glass & Crockery Co, b 1701 29th.
Hubbs Abraham, b 2701 I.
Hubbs Charles A, foreman S P Co, r 1015½ 8th.
Hubbs Dewitt K, plumber S P Co, r 2701 I.
Hubbs James R, r 1015 8th.
Huber Charles, elev opr, rms 613½ J.
Huber Daniel, b 1511 18th.
Huber Frank, b 1511 18th.
Huber George, cigarmkr Western Cigar Factory, rms 214 M.
Huber George L, driver Wilson Tea & Coffee Co, b 602 P.
Huber Louis, bottler Buffalo Brew Co, r 2620 T.
Huber Milton, blksmith, r 602 P.
Hubert George E, driver Standard Oil Co, r 1718 27th.
Hubert Harry A, clk, b 1514 7th.
Hubert Wm A, carp, r 1630 Q.
Hubley Grace, photogr Stoll bldg, b 2728 J.
Hubley John, foreman S P Co, r 2728 J.
Hudgeon Wm, brklyr, r 3110 Olive av.
Hudson Charles E, blksmith Cap Mach & Auto Co, r 711 P.
Hudson David D, bkpr Owl Van & Storage Co, r 1102 O.
Hudson Jewet R, mngr Owl Van & Storage Co, b 1102 O.
Hudson John, horse dealer, r 3404 Y.
Hudson Kate (wid Robert), r 1609 20th.
Hudson Louis T, clk John Breuner Co, b 1102 O.
Hudson Milford T, Labor Commissioner, r 821 10th.
Huson Samuel, boat bldr, r mouth of Sac River.
Huelsman Albert C, saloon 1118 J, b 1616 M.
Huehsman Charles A, r 1616 M.

GENERAL CONTRACTOR AND BUILDER
SEE PAGE
N. Harvie
2200 O STREET | TELEPHONE: SUNSET VALE 9082 | SACRAMENTO, CALIFORNIA

HENRY McCLAIN BRICKLAYER AND CONTRACTOR
Mantels and all kinds of Job Work promptly attended to
1208 Whitney Ave., bet. Q and R Phone, Capital 1031 Sacramento, Cal.

HOWES
ENGRAVING-
ELECTROTYPING
COMPANY (INC.)
HALF-TONE AND ZINC
PHOTO-ENGRAVING
ELECTROTYPING
DESIGNING
ILLUSTRATING
ADVERTISING
420 J ST., SACRAMENTO, CAL.

HOWES
ENGRAVING-
ELECTROTYPING
COMPANY (INC.)

HALF-TONE AND ZINC
PHOTO-ENGRAVING
ELECTROTYPING
DESIGNING
ILLUSTRATING
ADVERTISING

420 J ST., SACRAMENTO, CAL.

PHOENIX FLOUR THE BEST

Huelsman Otto W, clk Fred Raschen, b 1616 M.
Huelsman Peter J, farmer, r 721 11th.
Huess Joseph, watchman Phoenix Milling Co, r 3006 J.
HUESTED JOHN M, Oyster Cocktail Mnfr 627 Q, r same, Tel Sunset 647.
Huey Wilber E, carp S P Co, r 511 Central av.
Huff Leland S, optician Wm A Meyer, b 3325 Madrone av.
Huff May V, clk Weinstock, L & Co, b 3325 Madrone av.
Huff Myron F, mach, r 3325 Madrone av.
Huff Pearl S, bkbndr Silvius & Schoenbackler, b 3325 Madrone av.
Huff Wm C, emp S P Co, r 1810 T.
Huffer J J, tinner Sinclair & Bessey.
Hufferdine Arthur, mach Sac River Supply Co, r 1232 P.
Hugaboon Ida, clk Weinstock, L & Co, b 1614 M.
Hughes Addie L, tchr Sacramento Grammar School, b 1528 G.
Hughes Catherine, tchr, b 1528 G.
Hughes Charles, lab, b 213½ 4th av.
Hughes Emma A, tchr Sacramento Grammar School, b 1528 G.
Hughes Eugenia, b 1528 G.
Hughes Harry L, clk Cap Van & Storage Co, rms 824 T.
Hughes James T, foreman, b 2308 N.
Hughes Jay H, baseball player, r 904 O.
Hughes Jessie S, elec S P Co, r 1600 E.
Hughes John, r 2308 N.
Hughes John H, lab, r 714 15th.
Hughes John H, clk S P Co frt, r 318 P.
HUGHES HON JOSEPH W, Judge Superior Court Dept 1, Court House, r 915 L.
Hughes J Romeo, asst District Attorney, Court House, b 915 L.
Hughes Mrs Lizzie R, r 1600 E.
Hughes Luke, emp S P Co, b 1528 G.
Hughes Michael, tmstr, b 2308 N.
Hughes Owen E, r 1528 G.
Hughes Robert E, marine eng, r 2331 N.
Hughes Thomas, hostler, rms 322½ K.
Hughes Wm A, pressman Andrew Sonne, b 1722 4th.
Hughes Wm T, bartndr 600 I, r 701 I.
Hughson Edith, b 1014 18th.
Hughson Eleanor I, tchr Fremont Primary School, b 1014 18th.
Hughson Elizabeth M (wid Wm), r 1014 18th.
Hugill Mary (wid George), r 1726 26th.
Hugill Reuben H, foreman S P Co, b 1726 26th.
Hugill Thomas P, car opr Sac Elec G & Ry Co, b 1726 26th.
Hugo Elizabeth (wid James H), r 2430 I.
Hugo Wm H, carp, r 1722 6th.
Huitt Elizabeth W, cigarmkr Knowles & Posner, b 1301½ J.
Huitt John T, brakeman S P Co.
Huitt Mrs Lizzie, cigarmkr, rms 1301½ J.
Hulbert Alvin, elec Hoit's Elec Works, r 1612½ F.

Sacramento Wire Works
GASPER KRUTOSIK, PROP'R, 1811 TENTH ST.
ALL KINDS OF ORNAMENTAL WIRE WORK AND FLORISTS' DESIGNS
TELEPHONE: CAPITAL 329, 3 BELLS

U. L. Dike Investment Co. 631 J Main 641
REAL ESTATE, LOANS STOCKS AND BONDS

S. F. McANEAR LIFE INSURANCE
Gerber Bldg., 610 K St. TELEPHONE VALE 8721

J. W. HALLEY Contractor for all kinds Brick Work
2014 TENTH STREET SEE UNDER CONTRACTORS

Hulbert A C, lab S P Co frt.
Hulbert Frank E, paperhanger, b 816 O.
Hulbert Mildred A, b 816 O.
Hulbert ME, car tracer S P Co.
Hulbert Robert, mech S P Co, b 912 6th.
Hulburd Byron H, bkpr, r 1511 G.
Hulburd Norwood S, mach S P Co, b 1511 G.
Hull Elliott I, driver Sac Brewing Co, r 1608 I.
Hull Wm J, eng S P Co, r 3000 I.
Hullin Nicholas, supt constr, r 3206 Cypress av.
Hulsapple James, rms 805 K.
Hulsbrink Frank J, clk S P Co, r 628 7th.
Hulse Gilbert O, blksmith J B Ireland, r 1325 Q.
Hulse Jeanette, bkpr Wm A Meyer, b 1614 15th.
Hulse Nehemiah D, wood & Coal Front cor R, r 1614 15th.
Hulser George, brakeman S P Co, r 913 P.
Hultberg Carl J, janitor Sac Cham of Com, b 1419 3d.
Hulquist Frank O, lab, r 1907 D.
Human Peter, waiter, r 702 9th.
Humbridge Frank, carp S P Co, rms 410 J.
Humes Jennie C, seams, r 1310 10th.
Hummel Agnes D, clk John Breuner Co, b 1619 L.
Hummel Emma L, clk Weinstock, L & Co, b 1619 L.
Hummel Louisa D (wid Frederick), r 1619 L.
Humpert Cyprian, r 2518 K.
Humphrey Edward G, lineman Sac Elec G & Ry Co, r 2004 11th.
Humrich F Peter, foreman Eng Co 2, r 410 J.
Humrich Peter, b 2631 I.
Hundertmark Anna, b 122½ K.
Hundertmark John H, pipefitter, r 122½ K.
Hundertmark Mrs M C, furn rms 122½ K.
Hundley David B, helper, r 408 alley O and P.
Hung Sing Co, cigar mnfr 324½ I.
Hunger Caroline (wid Frederick), r 1821 M.
Hunger Ferdinand J, dentist Bryte bldg, r 2225 K.
Hunger Wm J, poultry, r 111 Mills av, Brighton.
Hunt Albert, student, b 1400 4th.
Hunt Blanche B, bkpr Hickman-Coleman Co, b 1413 15th.
Hunt Charles, rms 113 I.
Hunt Charles H, porter State Board of Education, b 821 7th.
HUNT CHARLES R, saw filer 1111 9th, r 1413 15th.
Hunt Clarence M, lino opr The Bee, r 1414 18th.
Hunt Edith I, b 506 N.
Hunt Edward W, candymkr Wm Trust, b 1400 4th.
Hunt Elizabeth S (wid Edwin), r 500 N.
Hunt Emma L (wid Samuel C), r Broderick.
Hunt Emmon B, well borer, r 1116 U.
Hunt Ernest C, chauffeur, b 1116 U.

Carroll & Nicol Granite and Marble Work of All Descriptions
2431 10TH STREET, N. E. COR. 10TH AND Y
PHONE, SUNSET, OAK 3232
MONUMENTS, HEADSTONES, TABLETS
CEMETERY ENCLOSURES

"CASH CHECKS" Are the Same As Real Money
YOU ARE THROWING AWAY MONEY IF YOU DON'T : GET THEM WITH YOUR CASH PURCHASES :

Hunt Frank C, butcher Mohr & Yoerk Pkg Co, r 3107 Magnolia av.
Hunt Fred C, cabinetmkr S P Co, r 1818 E.
Hunt George, driver, b 3404 Y.
Hunt Gertrude, hairdresser C B Werner, b 500 N.
Hunt Rev James, chaplain Mater Misericordiae Hospital.
Hunt James A, engr, r 1730 8th.
Hunt James A, switchman S P Co, b 3404 Y.
Hunt John A, eng, rms 113 I.
Hunt John R, peddler, b City Hotel.
Hunt John T, driver Am Fish Co, b 1721 29th.
Hunt Leonard B, tinner S P Co, rms 725 G.
Hunt Mark T, house mover, r 2108 L.
Hunt Raymond S, butcher, b 500 N.
Hunt Robert, second hand furn 1004 J, r 506 N.
Hunt Mrs Rose, r 1400 4th.
Hunt Thomas F, barber 1007 J, r 3231 Olive av.
Hunt Walter N, city salsn Cal Winery, r 1409 13th.
Hunt Wm A, bartndr, r 1715 8th.
Hunter Abb, prin Newton Booth Grammar School, r 1304 O.
Hunter Gertrude M, b 1526 12th.
Hunter Herman E, student, b 1526 12th.
Hunter John A, carp, r 3742 Magnolia av.
Hunter Samuel M, livery 1217-1219 16th, r 1526 12th.
Hunter Wm, capt Sac Trans Co, r San Francisco, Cal.
Hunting Jones E, carp, r 2118 H.
Huntington C Fred, moved to Oroville, Cal.
Huntington George A, mach, b 711 F.
Huntington Henrietta L, tchr Fremont Primary School, b 1206 O.
Huntley C Albert, salsn Weinstock, L & Co, rms 513½ K.
Huntley Mabel G, clk Free Public Library, b 730 N.
Huntoon John L, vice pres People's Savings Bank, r 721 M.
Huntoon John T, carp S P Co, r 1709 M.
Huntoon John T Jr, clk S P Co, b 1709 M.
Huntoon Joseph E, asst cashr People's Savings Bank, r 1317 15th.
Huntoon Wm, cashr B W Griffeth & Son, b 1709 M.
Hunziker Gottlieb, bartndr 812 J, rms same.
Hunziker Henry, hides and tallow Y cor 14th, r same.
Hurd Alfred D, mach, b 1116 U.
Hurd Horatio, clk Miller-Chapin-Enwright Co, b 1317 H.
Hurdick Edward, cook 1011 5th, r 1824 3d.
Hurlbert John N, lab S P Co, rms 122½ K.
Hurlbut C W, switchman S P Co.
Hurlbut George, student Washburne & Co, r 2525 I.
Hurley Daniel J, painter S P Co, r 1217 5th.
Hurley John, clk City Police Court, b 1827 H.
Hurley John D, bartndr 1100 J, r 1512 G.
Hurley Patrick H, watchman State Printer, rms 504 K.

Capital Mach. and Auto Co.
Garage, 709-711 J St. { Sunset, Main 644 / Capital 733 } After Mar. 1st, 906, 908, 910 Ninth Street
Agents Mitchell Autos and Fairbanks-Morse Gasolene Engines

The Justice Sanitarium * A Good Home for Invalids and Convalescents
MRS. BLANCHE ANDERSON, PROPRIETOR, 714 FIFTEENTH STREET
TELEPHONE, OAK 7686
SEE ADV. UNDER HOSPITALS

Arensky Trio *Mrs. Leo Steppan, Director*
826 Q Street, Sacramento
Concert Music Furnished for Entertainments, Socials, Etc. Sunset, Oak 8407

Hurley Roland, appr R G Potter, b 730 O.
Hurley Thomas, mach S P Co, b 1827 H.
Hurley Wm, painter R L Kinsman, rms 1007 4th.
Hurney Frank J, elec Waterman, Davis & Curtiss, r 1525 9th.
Hurst Albert, porter Wood, Curtis & Co, rms 720 O.
Hurst Edward, moved to San Luis Obispo, Cal.
Hurst Mrs Elizabeth A, r 3001 E.
Hurst John, mnfr horseradish 713 alley R and S.
Hurst Robert, barber Anton Martin.
Huss Joseph, miller, r 3006 J.
Huss Peter, mach S P Co, r 2720 H.
Hussey Sarah A (wid James H), b 1130 F.
Hussman Harry H, driver Sac Brewing Co, r 1316 9th.
Husted, see also Huested.
Husted Angie L H (wid Frederick M), b 1100 H.
Husted Edith, b 1100 H.
Husted Mollie L, bkpr H A Lewis, b 2401 O.
HUSTED MRS F M, Pub Husted's Sacramento City and County Directory, 307 J; r 1100 H.
HUSTED'S SACRAMENTO CITY AND COUNTY DIRECTORY, Mrs F M Husted Pub; Otto Bollinger Mgr, 307 J.
Husted Wm J, blksmith S P Co, r 2401 O.
Hustler Alvin C, clk S P Co, b 220 4th av.
Hustler Charles E, farmer, r 220 4th av.
HUSTON EDWARD P, Mngr Pacific Mutual Life Ins Co, r 2231 H.
Huston Thomas, cond S P Co, rms 815 J.
Hutchinson Elbridge C, pipemkr Schaw-Batcher Co, r 716½ 8th.
Hutchinson Elmer C, helper Waterman, Davis & Curtiss, b 716½ 8th.
Hutchinson Joseph P, molder S P Co, r Broderick.
Hutchinson Sarah A, gen'l asst State Library, b State House Hotel.
HUTSON JOHN M, Trav Agt Mrs F M Husted, rms 421½ J.
Hutton Charles W, chf elec Sac Elec G & Ry Co, r 2215 N.
Huxoll Fred, shoemkr, r 809 alley K and L.
Huy John, clk J J Houser, r 804 O.
Hyams David S, r 1427 8th.
Hyatt Arthur B, clk Baker & Hamilton, b 811 E.
Hyatt Edward, Superintendent Public Instruction.
Hyatt Frank, carp S P Co, r 811 E.
Hyde Joseph N, clk Baker & Hamilton, b 2426 N.
Hyde Mrs Mattie E, b 910 23d.
Hyde Wm J, r 2426 N.
Hyde Wm T, helper S P Co, b 2426 N.

JAMES R. COLEMAN General Painting
Art Wood Finishing, Graining, Staining
GOOD MATERIAL AND WORKMANSHIP.
RESIDENCE 2311 P STREET
SACRAMENTO - CALIFORNIA

LUCE & LUCE
2430 10TH STREET
Importers and Dealers in Domestic and Foreign Marble and Granite, Tombs, Tablets, Monuments, etc.
PHONE, CAPITAL 922

CHRISTIAN BROTHERS' COLLEGE SELECT BOARDING AND DAY SCHOOL
K Street, S. W. Corner Twelfth Street, Sacramento, California

Hyland Dora N, furn rms 1128 9th.
Hyland James, lab, rms 311 K.
Hyland R V, brakeman S P Co, rms 411 K.
Hyland W R, brakeman S P Co, rms 411 K.
Hyman David, clk Max Heyman, rms 406½ J.
Hyman Jacob, moved to San Francisco, Cal.
Hymann Morris, lab, b 1313 5th.
Hymes George E, driver Buffalo Brew Co, r 2323 N.
Hymes Joseph, printer, r 502 7th.
Hyne Wm R, mach S P Co, r 2627 U.
Hynes John, lab, rms 630 M.
Hynes John L, checker Wood, Curtis & Co, rms 318 P.
Hynes John P, pres J P Hynes & Co, r 2007 L.
Hynes J P & Co (Inc), John P Hynes, pres; W E D Woodford, vice-pres; D M Mooer, sec; comn 110 K.

I

ICANBERRY BERT E, Tailor, Cleaner and Presser, Mngr Golden State Band 1007 K, b 623 N. (See under Cleaners and Dyers.)
Icanberry Emily (wid J N), r 623 N.
Icanberry Esther, bkpndr Silvius & Schoenbackler, b 623 N.
Icanberry Mrs Georgie, clk Weinstock, L & Co, b 514 8th.
Icanberry John M, lab, b 623 N.
Icanberry Mabel, bkbndr Silvius & Schoenbackler, b 623 N.
Iddins Rose, opr Sunset Tel Co, b 1708 H.
Ide M, clk I Tsuda & Co, b 1618 4th.
Ideal Furniture Factory, Matthews & Copley props, 816 21st.
Ignacio Michael, saloon 1022 4th, r 516 E.
Ihata S, clk Bush Bros, b 2014 2d.
IKEDA GEORGE M, Fruit Shipper 1004 4th, rms 1208 2d.
Ikin Arthur J, civ eng S P Co, r 1420 D.
Ilgner Charles W, clk A S Hopkins Co, b 1926 N.
Ilgner Eugene L, salsn A S Hopkins Co, b 1326 K.
IMAJO NAGAO, Mngr Japanese Bank of Sacramento, r 3008 W.
Imhof Frank H, r 503½ M.
Imhoff J C, emp John Breuner Co, b 621½ J.
INAKA CO, Japanese Groceries and Provisions 1215 3d, Tel Main 1251.
INDEPENDENT MARKET, Fred J Salcedo Propr, Fresh and Salt Meats, Poultry and Fish, Game in Season, 928 N, Tels Sunset Oak 486, Capital 993.
Inderkum Annie, b 60 H st rd.
Inderkum Charles, student, b 60 H st rd.
Inderkum John, Glen Dairy, r 60 H st rd.
Inderkum Joseph, student, b 60 H st rd.
Indhorst Edward L, painter, rms 621½ J.

The Competition of The Capital Telephone Company has made for Cheaper Rates, Better Service and continued effort toward improvement, while the Telephone as a Monopoly simply made for High Rates, Bad Service and Stagnation.

Andrew Moser Vault and Cess-Pool Cleaning
820 R STREET
Call me up—Capital, 351-5 bells

WM. A. LANGLEY Bicycles and Bicycle Repairing
AGENT FOR STERLING BICYCLES
1025 TENTH STREET — PHONE OAK 4791

Infield Mary (wid Frederick), r 1424 2d.
Ing Mrs Annie, r 719 F.
ING JOHN C, Member City Board of Trustees; See Sac Chamber of Commerce, r 719 F.
Ing & Allee Company The, Lisbon T Allee, vice-pres and mngr; Drugs and Photo supplies 719 K.
Ingham Delia R (wid Charles T), b 2615 28th.
Ingham Harry E, mach S P Co, b 1500 C.
Ingham Sallie F, r 1521 16th.
Ingle Wm L, blksmith, b 311 K.
Inghileri Frank, r 625 9th.
Inghileri John, cond Sac E G & Ry Co, r 629 9th.
Inghileri Masidomenica, b 629 9th.
Ingles Edwin F, eng S P Co, rms 1005 2d.
Inglis Rosalie, tchr Sacramento Grammar School, b 1005 28th.
Inglis Walter E, salsn Adams-Booth Co, r 1021 29th.
Ingram Arthur, clk Sac-Rochdale Co, r 2613 28th.
Ingram Anna E, bkpr Hiram Cameron, rms 405 J.
Ingram Edward, janitor Hale Bros, r 1225 8th.
ngram Scott (Ingram & Bird), r 1720 O.
Ingram Seth, clk Sac Rochdale Co, b 2613 28th.
Ingram & Bird (Scott Ingram, Henry D Bird), carpets 617 K.
Inman John M, lawyer 410 Bryte Bldg, rms 1116 20th.
I O O F Cemetery, Riverside rd.
I O O F Temple, K cor 9th.
I O O F Temple Assn, I O O F Temple.
Interbeitzen Marie, cook 1220 H.
Internal Revenue Office, Post Office Bldg.
International Correspondence Schools of Scranton, Pa, H T Rasmussen agt, 1006 4th.
International Hotel, Samuel Frank propr, 322½ K.
INTERSTATE COMMERCIAL AND COLLECTION AGENCY, Wm S Kendall, Vice-Pres; N N Denton, Sec, 910 5th.
IOWA MEAT MARKET, Gostick Bros Props, 3514 Magnolia av.
Ireland Herbert T, car opr Sac E G & Ry Co, rms 1024½ 4th.
Ireland Herbert Jr, driver Perkins & Co, b 1024½ 4th.
Ireland James B, blksmith Broderick, r 1126 F.
Ireland Mrs J B, matron depot S P Co, r 1126 F.
Ireland Nettie, b 1126 F.
Irion Charles, r 925 P.
Irish Frank E, lineman Sac Elec G & Ry Co, r 2119 M.
Irons Thomas, elec Sac Elec G & Ry Co, rms 420 L.
Irling Eugene A, emp S P Co, r 1818 E.
Irvine Adelaide H, sec Board Directors Sac Protestant Orphan Asylum, r 1900 H.
Irvine George D, salsn J T Stoll Saddlery Co, r 1229 F.
Irvine Gordon F, fireman S P Co, r 1206 9th.
Irvine J Richard, distributor, b 1229 F.

Hall Electrical Works
Electrical Contractors and Engineers for EVERYTHING ELECTRICAL
TELEPHONE, OAK 1831
1237 J STREET SACRAMENTO

Brown & Gordon
SASH, DOORS, MOULDINGS, SCREENS, FRAMES, ETC.
1410 E STREET. SEE PAGE

H. P. HARDMAN, Merchant Tailor
525 J STREET. - - - - Telephone: Sunset, Vale 7832

Irvine John W, trav agt, r 2131 I.
Irvine Richard, clk, b 1229 F.
Irvine Richard C, City Supt of Streets 6 City Hall, r 1900 H.
Irvine Robert W, foreman W J Irvine, b 224 M.
Irvine Wm G, mach S P Co, b 224 M.
IRVINE WM J, Propr Pacific Stables, r 224 M.
Irving Alfred J, foreman Thomson-Diggs Co, rms 803 M.
Irving James A, eng S P Co, r 908½ F.
Irving Melvia T, clk C P Nathan Co, b 1616 E.
Irwin Alexander, porter Ennis, Brown Co.
Irwin A C, fireman S P Co.
Irwin Clarence W, mach S P Co, b 1123 I.
Irwin John, lab S P Co, b 1217 F.
Irwin Wm A, druggist Washburne & Co, r 1427 O.
Irwin Wm F, eng S P Co, r 2227 L.
Isaas John, sec State Commission of Horticulture State Capitol, r 1516 O.
Isaac Loyal A, mach S P Co, b 2615 H.
Isaac Thomas, mach S P Co, r 2615 H.
Isaacs Clarence (C and N Isaacs), r 2708 M.
Isaacs C & N (Clarence and Norman), blksmiths and carriage painters 2708 M.
Isaacs Isaac, painter, r 1526 5th.
Isaacs Isaac, cabinetmkr S P Co, r 2708 M.
Isaacs Norman (C & N Isaacs), r 2708 M.
Isaacson Ranson, appr Pacific Grove Bakery, r Oak Park.
Islip Lewis, clk Earl Fruit Co, b 725 L.
Isoard Jules M, eng S P Co, r 2230 H.
Isoard Louis, saloon 515 K, b 2912 P.
Itano R, watchmaker S G Sakamoto, rms 1022 3d.
Ivcevich Frank J, lab Nat Gas Co, r 1210 2d.
Iverson Henry S, stenogr Earl Fruit Co, r 1014 22d.
Iverson Leonard, messr Hale Bros, b J st rd, Box 47.
Ives Wm S, r 2200 J.
Ivey Mabel S, tchr, b 3622 Laurel av.
Ivey Mrs Maria, r 3622 Laurel av.
Ivey Wm J, hostler, rms 322½ K.

J

Jacco Ned, buyer John Breuner Co, r 1018 N.
Jacinto Anna O, clk E P Charlton & Co, b 1923 alley bet S and T.
Jacinto Paul, clk S H Farley, r 524 12th.
Jacinto Manuel A, tmstr Friend & Terry Lbr Co, r 1517 3d.
Jacinto Manuel, wood 330 U, r same.
Jacinto Wm, tmstr Manuel Jacinto, rms 330 U.
Jack John A, printer, rms 1107 8th.

A. VANZE
2707 EYE STREET (TELEPHONE, CAPITAL 619, 3 BELLS) SACRAMENTO, CAL.
General Contractor and Builder
SEE PAGE

PARK VIEW HOTEL $1, $1.50 and $2 Per Day
WHITE LABOR ONLY
OAK PARK, CAL. P. G. MIKLE, PROPRIETOR

PRINTING ●●●●●●●●● Book and Job and Advertising Novelties LARKIN & SON 307 J STREET BOTH PHONES 324

Jacka Bertha P, r 2231 L.
Jacka Josiah C, carp, r 2231 L.
Jacks Mrs Nora, housekpr Thomas Lewis, r 1515 10th.
Jackson Alice N (wid S J), r 714 O.
Jackson Amy E, b 1622 G.
Jackson Clara, opr Capital Tel & Tel Co, b W, bet 27th and 28th.
Jackson Clara I, student, b 1517 6th.
Jackson D Dudley, clk Ashburton Mining Co, rms 1412 O.
Jackson Egbert B, hardware 427 J, r 1517 6th.
Jackson Eugene J, clk Sec of State, r 1218 8th.
Jackson E S, lab city street dept.
Jackson Frank B (Field & Jackson), r 806 P.
Jackson Frank D, lineman Sac Elec G & Ry Co, r 2900 K.
Jackson Frank M, cigars 1015 10th, r 1226 E.
Jackson Frank P, city sanitary insptr 426½ J, r 2112 F.
Jackson Frederick D, lab, r 326 P.
Jackson George R, carp, r 1816 15th.
Jackson Gertrude, clk Sac Natural Gas Co, b 1426 8th.
Jackson Henry A, moved to Berkeley, Cal.
Jackson Henry G, printer Sac Union, r 1111 12th.
Jackson I M (wid Wm), tchr Drawing Public Schools, r 1622 G.
Jackson Jacob M, r 1412 O.
Jackson John L, salsn McKinley Park Dairy Co, r 1426 8th.
Jackson Joshua, r 3705 Park av.
Jackson Lawrence A, bkpr Pioneer Fruit Co, r 1622 H.
Jackson Minnie (wid Thomas), b 818 17th.
Jackson Mizpah M, student, b 1426 8th.
Jackson Nora (wid B B), r 825 10th.
Jackson Ophelia, dom, b 617 alley 6 and 7 Q and R.
Jackson Raymond T, eng S P Co, r 527 I.
Jackson Samuel A, emp John Breuner Co, b 617 alley bet Q and R.
Jackson Thomas (Jackson & Co), r 2314 K.
Jackson Mrs Wm C, cook, r 820 alley L and M.
Jackson Wm F, custodian E B Crocker Art Gallery, sec Cal Museum Assn and prin Sac School of Design, r 1622 G.
Jackson Wm C, hod carrier, r 820 alley L and M.
Jackson Wm W, roller S P Co, r 1314 5th.
Jackson Wm Wallace, peddler, b 1217 K.
JACKSON & CO (Thomas Jackson, Henry B Gerow), Blksmiths 1112-1114 24th.
Jacobs Abraham, messr Western Hotel, b 415 M.
Jacobs Anna (wid A), r 1016 28th.
Jacobs Annie (wid Samuel), r 1211 7th.
Jacobs A N, stevedore S P Co frt.
Jacobs Bertha (wid Louis), r 504 N.
Jacobs Charles, clk C P Nathan Co, r 415 M.

OAK PARK
THE AMUSEMENT RESORT OF SACRAMENTO. Skating Rink, Shooting Gallery, Penny Arcade, Toboggan Slide, Refreshment Stands, Etc. Other Amusements in course of construction.
Sacramento Electric, Gas & Ry. Co., Props. WALTER SMITH, Manager. Office OAK PARK THEATRE

SACRAMENTO PLANING MILL & FURNITURE CO., Inc., MILL WORK
Interior and Hardwood Finish, Columns, Balusters, Mouldings, Etc.
Tels. Capital 444, 3 bells; Sunset, Oak 4131. - = Sixth and R Streets

Plumbers, Gas Fitters, Tinners **Latourette & Fical** Steam Fitters and Engineers
Phone, Red 881 ⁘ ⁘ 3431 Sacramento Avenue, Oak Park

JACOBS CHARLES, Contr and General Supplies 914 6th, r same.
Jacobs David, clothing 121 K, r same.
Jacobson Gustave A, carbldr S P Co, rms 322 K.
Jacobs Jacob, barber Edward Laro, b 504 N.
Jacobs Julius S, clk County Clerk's Office, r 1211 7th.
Jacobs Matthew, lab city street dept.
Jacobs Matthias, lab, r 520 Oak av.
Jacobs Morris, clk Marks' Clothing & Shoe Co, b 415 M.
Jacobs Theodore S, cigars 624 J, r 1211 7th.
Jacobsen Christian, ironwkr S P Co, r 1118 Q.
Jacobsen Jens Chris, well borer Natural Gas Co, b 1118 Q.
Jacobsen John T, painter S P Co, b 1118 Q.
Jacobson Carl (Jacobson & Anderson), r 1122½ I.
Jacobson Oscar T, colr Shields & Newman, r 1702 I.
Jacobson Otto T, clk Marks' Clothing & Shoe Co, r 1702 I.
JACOBSON & ANDERSON (Carl Jacobson, Peter Anderson), Saloon 1009 4th.
JACOX BROS (Leon H Jacox), Furniture and Carpets 920 K.
Jacox Leon H (Jacox Bros), r 1901 P.
Jadrovich Joseph, lab S P Co, r 217 O.
Jaeger Etta I, bkpr Kirk, Geary & Co, b 1523 F.
Jaeger George F, r 1523 F.
Jaeger Mabel, b 1523 F.
Jaeger Myrtle, student, b 1523 F.
Jeager Wm, miner, rms 427½ K.
JAFFE MOSES S, Pres Jaffe Wine Co 224 J, rms 411 K.
JAFFE WINE CO, Moses S Jaffe Pres, 224 J.
Jaglitsch John, maltster Neubourg & Co, rms 502 N.
James Mrs Addie, seams, r 3743 Magnolia av.
James Annie (wid Wm), r 2530 M.
James Henry, lab, r 1108 4th.
James Jameson, painter L P Anderson & Co, rms 504 K.
James James M, carp A J Banta, b 903 D.
James John C (Catlett & James), b 2321 K.
James John C, barber C F Stradford, r 527 N.
James John T, clk S P Co, b 917 I.
JAMES JOSEPH W, Physician and Surgeon, Room 31-32 Physicians' Bldg 1005 K; Hours 10-11 A M, 2-4 and 7-8 P M; Tel Sunset Oak 1341, r 1510 9th, Tel Sunset Main 463.
James Margaret, rms 917 I.
James Minnie, b 2530 M.
James Robert, clk Mebius & Drescher Co, rms 829 J.
James Mrs Sarah, emp Cal Fruit Canners' Assn, r Yolo.
James Thomas, emp State Gardener, r 2321 K.
James Wm, messr The Nonpareil, b 2530 M.
James Wm B, barber shop 1008 6th, rms same.
James Wm E, b 1716 F.
James Wm H, porter Mebius & Drescher Co, r 1127 H.

BRAND-McCLELLAND CO. REAL ESTATE and INSURANCE
426 J STREET Telephone: Oak, 4532 Capital 1121
OAK PARK BRANCH OFFICE OPPOSITE PARK ENTRANCE—Tel., Red 532; Capital 481-5 Bells

SACRAMENTO PLANING MILL & FURNITURE CO., Inc., MILL WORK
Sash, Doors, Frames, Screens, Mouldings, Etc.
Telephones, Capital 444-3b; Sunset, Oak 4131. SIXTH and R STREETS

PAPERING AND PAINTING ⁘ WALL PAPER AND PICTURES
MENEFEE & CO. ⁘ 724 K STREET ⁘ BOTH PHONES

DR. T. W. HING
EYE, EAR
NOSE and THROAT
Both Phones (See Tel. Book)
Office: 725 J Street
Office Hours: 9 to 11 a. m. and 1 to 3 and 7 to 9 p. m.
Chinese Physician and Surgeon
Cures Appendicitis, Stomach
Kidney and Chronic
Ailments without Operation

James Wm H, bus mngr The Bee, r 2000 S.
James Wm W, farmer, r 176 Riverside rd.
Jamieson John A, tinner S P Co, b 1123 I.
Jamieson J, lab S P Co, rms 504½ K.
Jamison Ruth P, emp State Printer, b 525 O.
Jamison T S, r 715½ 16th.
JAMISON WM R, Physician in Charge Dr Gant & Co, rms 618 K.
Janka Lucius, dairyman, r 1921 25th.
Japanese Aichi Club 113 K.
JAPANESE AMERICAN (S F), K Yamasaki Local Editor and Mngr 1225 3d, Tel Main 1871.
JAPANESE BANK OF SACRAMENTO, Nagao Imajo Mngr; Bankers and Brokers 1007 3d, Tel Sunset Vale 8372.
Japanese Daily New World (of Oakland), Sadazi Fudita local editor, 224½ L.
Japanese Independent Mission, Rev Mrs Mary M Bowen, 1315 5th.
Japanese M E Mission, S Tani supt, 310 M.
JAPANESE PRINTING CO (T Mujakawa, K Fujioka), Job Printers 303½ L.
Jaqua Lee, moved to Rockland, Cal.
Jardine James, Mngr Bell's Machine Shop, r 1120 3d.
Jarvis Edith, nurse Mater, Misericordiae Hospital.
Jarvis Wm C, lab S P Co, r 1414 16th.
Jaseon Mrs Francis, r 1205 E.
Jasper Josephine, capitalist, r 1013 6th.
Jatunn Mary, dom 1308 K.
Javini Frank, lab, r 1917 14th.
Jeeter Henry, vegetable man 1812 K, rms 422 L.
Jefferds Charles W, clk W I Johnson, r 1726 K.
Jefferds Cleora, b 1129 O.
Jefferds Edward M, clk State Controller, r 1129 O.
Jefferson Frederick J, Cigarmkr Western Cigar Factory, r Broderick.
Jefferson School 16th cor N.
Jefferson Wm A, cigar mnfr 1008 9th, r 2016 same.
Jeffery Wm H, mach S P Co, r 1814 20th.
Jeffery Charles E, trav agt Henderson-Longton Co, r 726 O.
Jeffords Harley T, porter Hall-Luhrs & Co, r 509 N.
Jelicich Louis, ironwkr S P Co, rms 1329 2d.
Jenkens Henry E, clk P O, r 2002 I.
Jenkens John, gardener State Capitol, r 305 9th.
Jenkens Mrs Lottie, b 716 P.
Jenkins Aaron A, porter, r 324 P.
Jenkins Daniel C, carp S P Co, r Broderick.
Jenkins David T, foreman Jenkins & Wells, r 3400 Orange av.
Jenkins Ella (wid Elmer), r 1315 K.
Jenkins Elmer A, mach S P Co, b 1315 K.

NAYLOR SONS & CO., 15th Street Bet. R and S ENGINEERS AND MACHINISTS
GASOLENE ENGINES FOR LAUNCHES AND AUTOS

Sacramento Foundry and Machine Works
FRONT AND N STREETS SACRAMENTO

Jenkins Frank H, car repr S P Co, r 2002 J.
Jenkins Harry E, student, b 2002 J.
Jenkins Harry J, cond Sac E G & Ry Co, b 2017 J.
Jenkins John, emp State Gardener.
Jenkins Lottie E (wid Louis R), b 716 P.
Jenkins Morris A (Jenkins & Wells), civil eng, r 3400 Orange av.
Jenkins Richard, carp S P Co, b 1917 C.
Jenkins Wm, elec, b 707 M.
JENKINS & WELLS (Morris A Jenkins, Cary T Wells), Engineers and Genl Contrs Bridge and Wharf, 33d and Magnolia av.
Jenks James W, poultry J st rd, r same.
Jenks Wm M, nursery 1226 K, r 1618 15th.
Jenne Ida J, stationery 429 K, r 501 M.
Jenne Westley W, clk U S Weather Bureau, b 501 M.
Jenne Wm G, agt San Francisco Chronicle, rms 501 M.
Jennings Charles, painter, r Broderick.
Jennings E, clk S P Co, rms 1212 F.
Jennings Harry L, moved to San Francisco, Cal.
Jennings Jesse J, moved to Oakland, Cal.
Jennings Mary, moved to Stockton, Cal.
Jennison John, lab S P Co, rms 1025 Front.
Jennisson John E, miner, r 2906 F.
Jenny Wm C, bartndr 624 K, b same.
Jensen Andrew, clk Mrs H S Jensen, r 304 K.
Jensen Andrew, carp S P Co, r 215 19th.
Jensen Anna M (wid Nels), r 2204 O.
Jensen Bertha, cook, 1617 7th.
Jensen Charles, pressman The Bee, r Upper Stockton rd.
Jensen Charles W, foreman S P Co, r 510 East av.
Jensen Charlotte (wid Lauretz), r 1019 14th.
Jensen Elbert A, student, b 2031 P.
Jensen Elizabeth, dom 323 16th.
Jensen Hans P, foreman Suter-Hevener Mill & Mnfg Co, r 2031 P.
Jensen Henry M P, student, b 2031 P.
Jensen Mrs Hilma S, dry goods 304 K, r same.
Jensen Mrs James, b 415 O.
Jensen James C, lab S P Co, b 2204 O.
Jensen John C, ensign Salvation Army, r 925 alley G and H.
Jensen Josie K, stenogr Olson, Nathan & Michel, b 2204 O.
Jensen Lauretz C M, died April 26, '06, age 48.
Jensen Mrs Maud, waiter 523 K, b 415 O.
Jensen Millie, clk Weinstock, L & Co, b 2204 O.
Jensen Nelson, gardener, r 2200 21st.
Jensen Peter, bartndr 101 K, rms same.
Jensen Peter B, section foreman S P Co, r 706 East av.
Jensen S P, clk Weinstock, L & Co, r 1420 5th.
Jensen Wm E, emp B Quin, r Sutterville Riverside rd.

Musical Instruments Repaired
R. N. GREER, 821 Twelfth St. ← Violin Bows Rehaired
TELEPHONE, SUNSET, OAK 9061
Band and Orchestra Instruments a Specialty. All Kinds of Drums, Bells and Xylophones made to order

Singer's Private Sanitarium
512 O Street Tel., Sunset, Main 395 See adv. under Hospitals

A. E. JOST PLUMBERS' SUPPLIES 1012 K STREET

Jergens Louise, rms 719½ J.
Jessen George H, note teller Cal State Bank, rms 1723 M.
Jessup Lee, clk W L Helke, b 2527 Y.
Jeters Elizabeth Jane, died Feb 24, '06, age 82.
Jewish Cemetery, J st rd nr 31st.
Jewish Synagogue 15th bet N and O.
Jiminez Ponciano, saddler A A Van Voorhies & Co, r 1830 7th.
Jognia Peter, carp, r 2319 O.
Johannssen H C, emp S P Co, rms 621½ J.
Johansen Gilbert, tailor John Haberkorn, r 3711 Sacramento av
Johantgen Catherine, died Feb 12, '06, age 70.
Johns Carrie A, opr Sunset Tel Co, b 1107½ I.
Johns Estella H, tchr, b 1107½ I.
Johns Frank H, clk A A Van Voorheis & Co, b 1107½ I.
Johns Frederick J, vice-pres The Carmichael Co, r 1626 9th.
Johns Lulu S, opr Sunset Tel Co, b 1107½ I.
Johns Nancy C (wid Charles P), r 1107½ I.
Johns Pauline C, opr Sunset Tel Co, b 1107½ I.
Johns Robert, mach S P Co, r 1312 E.
Johns Thomas, car repr S P Co, r 919 E.
Johns Trevenning, miner, r 1808 H.
Johns Wm C, pipemkr Schaw-Batcher Co, r 820 20th.
Johns Wm R, mach Sac River Supply Co, r 1225 7th.
Johnson, see also Johnston.
Johnson Albert M, lawyer 404 Bryte Bldg, r San Francisco.
Johnson Albert T, clk, r 1827 T.
Johnson Alexander Jr, clk Schaw-Batcher Co, b 1622 J.
Johnson Alma K, trav agt Sac Fruit Co, r 317 10th.
Johnson Alma L, student, r 816 Q.
JOHNSON ALVA, Reporter The Bee, b 603 11th.
Johnson Amariah, r 610 N.
Johnson Andrew, watchman S P Co, r 917 16th.
Johnson Ann, dom 1521 M.
Johnson Annie M, tchr Sacramento Grammar School, b 1516 8th.
Johnson Anton L, carp, r 1611 19th.
Johnson August A, lab S P Co, r 415½ K.
Johnson August G (Anderson & Johnson), and saloon 1012 7th, r 2314 M.
Johnson Beverly A, caterer, r 1801 G.
Johnson Bradford, lab Friend & Terry Lbr Co, r 413 P.
Johnson Breta (wid Hans), dom, r 1208 7th.
Johnson Bros (Hinold C and Charles W), cigar mnfrs 910 K.
Johnson Building 1014 7th.
Johnson Charles (Peterson & Johnson), rms 1015 10th.
Johnson Charles, salsn Hale Bros, rms 929 K.
Johnson Charles, lab Central Cal Canneries, r 517 I.
Johnson Charles A, emp John Breuner Co, b 1416 13th.
Johnson Charles H, gauger U S Int Revenue, b 816 26th.
Johnson Charles H, cook, b 1215 E.

McLAUGHLIN DRAYING CO. INC. SACRAMENTO, CALIFORNIA
RESIDENCE PHONE SUNSET, VALE 5121
TELEPHONES! SUNSET, MAIN 433 CAPITAL 701
W. S. Simmonds 920 J AND 1322 I STREETS GENERAL PAINTING CONTRACTOR AND PAPERHANGING SEE PAGE

First - Class Work Up-To-Date Laundry Co. Curtains and Blankets
1220 S STREET PHONE, OAK 7951

Johnson Charles H, tmstr Friend & Terry Lbr Co, r 1416 13th.
Johnson Charles M, tinner, r 3822 Y.
Johnson Charles R, mngr Capital Hotel, r 1907 L.
Johnson Charles W (Johnson Bros), r 2224 J.
Johnson Charlotte, folder P N Schmitt, b 2100 K.
Johnson Chris P, mach S P Co, r 1101 H.
Johnson Christian, mach S P Co, r 1008 23d.
Johnson Clayton M, b 1226 E.
JOHNSON CORDELIA J (wid Joseph), Propr The Waldorf Furnished Rooms, r 609½ I.
Johnson C, trackwalker S P Co.
Johnson Daniel M, car repr S P Co, r 2411 O.
Johnson Earl S, cond Sac Elec G & Ry Co, r 3024 Orange av
JOHNSON ED (Johnson & Hayden), r 1110 2d.
JOHNSON EDWARD A, Tamale Grotto 1011 9th, r 1109½ L. (See right bottom lines.)
Johnson Edward A (Wright & Johnson), r 1224 I.
Johnson Edward E, wine mkr, r 3230 Madrone av.
Johnson Edwin D, letter carrier P O, r 1219 Q.
Johnson Elizabeth (wid Henry M), r 113 16th.
Johnson Ella, milliner Weinstock, L & Co, b 917 16th.
Johnson Elhenon W, well digger, r 3701 37th.
Johnson Emily (wid A W), r 816 26th.
Johnson Emma (wid Wm F), r 719 11th.
Johnson Emma, stenogr Devlin & Devlin, b 715 11th.
Johnson Emma May, emp Cascade Laundry, b 609½ I.
Johnson Erasmus F, solr Singer Sewing Mach Co, r 426 L.
Johnson Ernest G, carp, rms 821 F.
Johnson Mrs Ethel (Schomp), asst pastor Christian Church, b 1831 M.
Johnson Eva, b 1919 O.
Johnson E Belle, music tchr 1726 O, b same.
Johnson E, pantryman S P Hospital, r same.
Johnson Florence M, music tchr 1235 I, b same.
Johnson Frank (Fancher & Johnson), rms 424 L.
Johnson Frank A, lab, r 1618 2d.
Johnson Frank A, shoemkr, r 1704 M.
Johnson Frank T, r 1233 O.
Johnson Frederick, car opr Sac E G & Ry Co, b 1430 28th.
Johnson Frederick A, trav agt Hall, Luhrs & Co, r 811 14th.
Johnson Frederick W, miner, r 317 13th.
Johnson F J, lab, rms 228½ K.
Johnson George, watchman Sac Trans Co, r San Francisco.
Johnson George, driver Henry Schnetz, rms 124 J.
Johnson Grace, housekpr S P Hospital, r same.
JOHNSON GROVE L, Atty at Law, Rooms 4-5-5½ Stoll Bldg; Tel Main 402, Capital 1113; Assemblyman 17th District, r 720 H.
Johnson Gustav, clk Hiram Mills, r 1025 S.
Johnson Gustave, eng Cascade Laundry, r 1815 P.

The "Ute" Advertising Sign Co. No. 906 7th St.
H. W. CARR, MGR. SIGNS OF ALL DESCRIPTIONS Manufacturers and Handlers of Pressed and Stamped Advertising Signs
Telephones: Sunset, Vale 7721 Capital 153
Capitol Furniture Manufacturing Co.
DEALERS IN CARPETS, RUGS, WINDOW SHADES, ETC. 616 J ST.

GILT EDGE STEAM BEER and RUHSTALLER LAGER
LEADS THEM ALL.

Johnson Guy, trav agt, rms 1106 I.
Johnson Mrs Hannah, rms 624 J.
Johnson Harold, clk W I Johnson, b 818 11th.
Johnson Harry, bricklyr, r 816 26th.
Johnson Harry, bartndr 2924 35th, r same.
Johnson Harry O, caterer, b 1801 G.
Johnson Harry H, mach, r 3106 Magnolia av.
Johnson Hazel M, stenogr H J Goethe Co, b 609½ I.
Johnson Helen, dom, 1801 H.
Johnson Henry, rms 820 K.
Johnson Hinold C (Johnson Bros), r 2226 J.
Johnson Hiram W, atty 429 J, r San Francisco.
Johnson Horace H, loans 614 I, r 1235 same.
Johnson Howard K, agt Sac Trans Co, r 816 Q.
Johnson H August (Johnson & Oetken), b 426 L.
Johnson Irving L, r J st rd.
Johnson James, comp State Printer, r 1614 6th.
Johnson James H, barber J B White, r 713 alley bet H and I.
Johnson Mrs Jennie, r 1120 alley I and J.
Johnson Mrs Jessie, rms 1022½ 3d.
Johnson John, fireman S P Co, r Broderick.
Johnson John A, cond S P Co, r 2607 J.
Johnson John C, carp S P Co, rms 729 J.
Johnson John F, repr S P Co, r 1317 4th.
Johnson John J, foreman H S Crocker Co, r 1516 8th.
Johnson John L, carp S P Co, r 2226 28th.
JOHNSON REV JOHN S, Pastor St Andrew's A M E Church, r rear 715 7th.
Johnson Joseph, wrecker, rms 613½ J.
Johnson Joseph D, clk E A Toland, rms 1123 Front.
Johnson Joseph G, coppersmith S P Co, r 1213 D.
Johnson Joseph W, prin Harkness Grammar School, r 1726 O.
Johnson Jul, carp, b 2615 U.
Johnson Julian W, prin Sutter School, b 2412 L.
Johnson Lottie E, tchr, b 2412 L.
Johnson L, rms 429 L.
Johnson Margaret (wid Wm), b 1712 30th.
Johnson Mary B, vice-prin Sutter School, b 917 M.
Johnson Oliver J, lab S P Co, r 2721 G.
Johnson Oscar, foreman Sac Laundry, r 1615 5th.
Johnson Otis L, emp Sac Laundry, r 222 M.
Johnson Peter M, r 1510 11th.
Johnson Peter, tailor J H Heitman, rms 729 J.
Johnson Reuben, waiter, r 611 alley 6th and 7th P and Q.
Johnson Robert J, cabinetmkr S P Co, r 3431 Magnolia av.
Johnson Robert M, emp John Breuner Co, r 1907 M.
Johnson Mrs Rose, r 1413 L.
Johnson Roy, marker, b 113 2d av.
Johnson Russell, hostler Wood, Curtis & Co, r 410 alley bet O and P.

D. L. ROBERTS 1814 28th Street TELEPHONE, OAK 5447
Painting, Paperhanging
INTERIOR DECORATING SEE PAGE

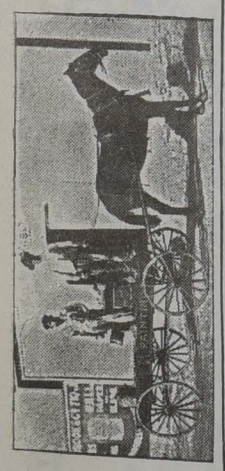

Watson's Dancing Academy TURNER HALL, 912 K ST.
G. W. WATSON, Proprietor
FASHIONABLE DANCING CLASSES. - - SELECT ASSEMBLIES WEEKLY

Cascade Laundry
1515 TWENTIETH STREET Telephones: Sunset, Main 131; Capital 131

Johnson Mrs Sadie, furn rms 415 K, r same.
Johnson Sadie A (wid Edward H), b 1919 O.
Johnson Samuel, bartndr 500 K, r 1211 G.
Johnson Samuel K, salsn Noble & Wentz, r 1417 28th.
Johnson Stephen W, repr S P Co, r 2409 N.
Johnson Thomas blksmith S P Co, r 2110 3d.
Johnson T W, lab S P Co.
Johnson Viola, dressmkr, b 719 11th.
Johnson Virginia (wid Henry O), r 613 P.
Johnson Walter J, bartndr 731 K, r 415 N.
Johnson Walter N, cigarmkr Johnson Bros, b 917 16th.
Johnson Wm, clk C P Nathan, rms 1016½ 6th.
Johnson Wm F, pipefitter S P Co, b 209 K.
Johnson Wm I, shoes 518 K, r 818 11th.
Johnson Wm, J, recorder Sunset Tel Co, r 2610 O.
Johnson Wm W, carp S P Co, b 609½ I.
JOHNSON & HAYDEN (Ed Johnson, Charles F Hayden), Props The Owl, Choice Wines, Liquors and Cigars 210 K. Tel Sunset Oak 1881.
JOHNSON & OETKEN (H August Johnson, John D Oetken) Proprs Senate Cafe 506 K.
Johnston, see also Johnson.
Johnston Alexander (Davis & Johnston), r 1622 J.
Johnston Alfred J (A J Johnston Co), r 603 11th.
Johnston Allan R, trav agt Cal Winery, r 2915 K.
JOHNSTON A J CO (A J Johnston), Printers 516 J.
Johnston Belle, r 1115½ L.
Johnston Catherine (wid J R), r 823 alley 8th and 9th O and P.
Johnston Charles V, clk Hale Bros, rms 929 K.
Johnston David, pressman A J Johnston Co, b 603 11th.
Johnston Forrest J, bill clk Lindley & Co, r 511 9th.
Johnston Frances H, coffee house 1123 8th.
Johnston Frank D (R N Johnston & Sons), r 2313 P.
Johnston Grace E, clk C P Nathan Co, b 1609 K.
Johnston Howard W, asst mngr Cudahy Pkg Co, r 920 M.
Johnston Jacob B, tel insptr S P Co, r Broderick.
Johnston James A (Ehrhardt-Johnston Co), r 2126 M.
Johnston James H, janitor Westminister Presby Church, r 511 9th.
Johnston James W, cabinetmkr S P Co, r 1609 K.
JOHNSTON JOHN W, Atty at Law and Notary Public; Rooms 4-5-5½ Stoll Bldg; Tels Sunset Main 402, Capital 1113, r 1010 F, Tel Oak 8411.
Johnston Mrs J E, r 609½ I.
Johnston Lulu E (wid Presley), tchr, b 1621 F.
Johnston May, emp Cascade Laundry, b 609½ I.
Johnston Nannie (wid David), b 614 11th.
Johnston Pauline H, student, b 1010 F.
Johnston Presley P, died July 14, '06, age 32.
Johnston Robert E, solr Met Life Ins Co, r 2114 I.

Golden State Band
Music Furnished for All Occasions
B. E. IGANBERRY, Mgr.
Sunset, Oak 8886
1007 K Street

Woey Yon Low CHINESE RESTAURANT AND CAFE
We Cater to High-Class Trade Only
Everything First-Class at Popular Prices
FAMILY PARTIES, AFTER THEATRE PARTIES, 921-923 THIRD STREET

The Sunday Evening Leader
Delivered to any part of the City or Oak Park at 25 Cents per Month
LARKIN & SON, PUBLISHERS - 307 J STREET

Johnson Robert N (R N Johnston & Sons), r 2401 P.
Johnston R N & Sons (Robert N, Frank D and Wm C), horseshoers 1116 4th.
Johnston Thomas W, clk S P Co, r 2327 I.
Johnston Volney O, tinner Sinclair & Bessey, r 1423 E.
Johnston Wm, rms 426 M.
Johnston Wm C (R N Johnston & Sons), r 2401 P.
Johnstone Wm W, clk Miller-Chapin-Enwright Co, rms 228½ K.
Joie Margaret, emp Cal Fruit Canners' Assn, b 2310 Y.
Jolley John B, carp, r 2918 Orange av.
Jollyman Joseph P, asst supt Sac River Supply Co, r 314 O.
Jones Albert, oiler S P Co, r 1618 18th.
Jones Alfred, driver Clauss & Kraus, b 2406 S.
Jones Mrs Alice M, Christian Scientist 611 Bryte Bldg, b 716 11th.
Jones Andrew F, carp S P Co, r 617 H.
Jones Anthony, barber State House Hotel, rms 918 13th.
Jones Antoinette (wid Richard), r 1700 N.
Jones Bert T, driver Capital Dairy, r 2916 M.
Jones Branch S, mngr Western Union Telegraph Co and Am Dist Tel Co, r 716 23d.
Jones B W, foreman section S P Co.
Jones Carroll N, tel opr S P Co, r 1105 F.
Jones Charles, blksmith S P Co, r J st rd.
Jones Charles, barber S C Clark, rms 1007 4th.
Jones Charles B, interne S P Hospital, r same.
Jones Charles C, starcher Cascade Laundry, rms 621½ J.
Jones Charles E, tmstr McLaughlin Draying Co, r 1119 19th.
Jones Charles E, lab, r 2416 S.
Jones Charles T, atty at law 607 I, r 1506 O.
Jones Charles T Jr, trav agt, b 1506 O.
Jones Charlotte E (wid Henry D), r 1015 22d.
Jones Clarence H, mngr Sac Health Food Store, r 1014 N.
Jones Claude, b 514 13th.
Jones Edith, bkpr The Rosenblatt Co, b 2416 S.
Jones Edward driver Western Meat Co, b 2319 8th.
Jones Ellis W (Jones & Jones), r 715 I.
Jones Ernest F, helper S P Co, b 1215 G.
Jones Eugene W, salsn California Fruit Distributors, r 1422 10th.
Jones Everett L, brakeman S P Co, rms 617 H.
Jones Frank E, train dispatcher S P Co, rms 411 K.
Jones Frank L, clk, r 112 2d av.
JONES FRANK M, Agt Racycle Bicycles 1015 9th, r 1515 17th.
Jones George A, moved to Bemidge, Minn.
Jones George C, trav agt Hallifax Bros Co, b 1629 6th.
Jones George E (Schneider, Chappell & Jones), r 817 10th.

GENERAL CONTRACTOR AND BUILDER
SEE PAGE
SACRAMENTO, CALIFORNIA
N. Harvie
2200 O STREET { TELEPHONE: SUNSET VALE 9082 }

HENRY McCLAIN BRICKLAYER AND CONTRACTOR
Mantels and all kinds of Job Work promptly attended to
1208 Whitney Ave., bet. Q and R Phone, Capital 1031 Sacramento, Cal.

PHOENIX FLOUR THE BEST

Jones George, music tchr 1600 K, r same.
Jones Harriet E (wid Wm H), r 1105 I.
Jones Harry J, driver Mason's Laundry, r 1313 21st.
Jones Henry, dom 2019 21st.
Jones Henry F, fireman S P Co, b 721 G.
Jones Herbert, waiter 209 K, rms 1029 2d.
JONES HERBERT L, Gentlemen's Nurse 713 P, r same.
Jones Homer, grocer 1800 14th, r 1530 T.
Jones Ira S, colr A J Pommer Co, r 1623 18th.
Jones Isaac, helper Cal Winery, r 1930 30th.
Jones Jacob R, miller Neubourg & Co, r 2312 H.
Jones John, driver, rms 613½ J.
Jones John, lab, rms 1123 Front.
Jones John E, boilermkr S P Co, b 1215 G.
Jones John P, printer H S Crocker Co, r 1520 M.
Jones Joseph, tmstr Buffalo Brew Co, b 2229 O.
Jones Joseph S, r 2012 I.
Jones J Charles, dep Attorney General State Capitol, r 1417 16th.
Jones J, lab, rms 1115 2d.
Jones Katie (wid Anson), r 1215 G.
Jones Katie, dressmkr, b 1022 K.
Jones Mrs Lida J, nurse F S Ott, r 1631 22d.
Jones Lizzie, r 1605 O.
Jones Lucy M, b 2012 I.
Jones Mrs Margaret S, furn rms 812½ K, r same.
Jones Marion, moved to Craborchard, Ill.
Jones Martha, opr Sunset Tel Co, b 514 13th.
Jones Mary, clk The Nonpareil, b 1605 O.
Jones Maud B, tchr High School, r 1506 O.
Jones Metcalf T, b 1312 6th.
Jones Minnie J, stenogr Standard Oil Co, b J st rd.
Jones Moses L, cond S P Co, rms 1121 9th.
Jones M F, solr Met Life Ins Co, rms 504½ K.
Jones Oscar G, helper State Gardener, r 1623 18th.
Jones Perry E, supt levies, r 617 19th.
Jones P A, moved to Suisun, Cal.
Jones Richard, b 717 F.
Jones Richard S, contr carp 522 I, rms 705 L.
Jones Robert, mailer Sac Union, b 912 6th.
Jones Robert, helper 322 K, r 1219 5th.
Jones Samuel, driver Wells, Fargo Exp Co, b 415 13th.
Jones Samuel, lab S P Co, rms 1602 3d.
Jones Samuel H, lawyer Sac Bank Bldg, b 1700 N.
Jones Sarah M, tchr Freemont Primary School, b 1621 F.
Jones Thomas B, sheet metal wkr Pacific Sheet Metal Wks, rms 415½ M.
Jones Thomas C, r 1011½ 9th.
Jones Thomas R, carp, r 514 13th.

Sacramento Wire Works
GASPER KRUTOSIK, PROP'R, 1811 TENTH ST.
TELEPHONE: CAPITAL 329, 3 BELLS
ALL KINDS OF ORNAMENTAL WIRE WORK AND FLORISTS' DESIGNS

WHITE'S TENT, AWNING & BAG CO. 1024 6th St. Sacramento
STORE AND RESIDENCE AWNINGS
Manufacturers of Canopies and Bags, Duck and Canvas Work of All Kinds:

NORTHWESTERN MUTUAL LIFE INSURANCE CO.
TELEPHONE: VALE 8721
S. F. McANEAR, District Manager, 610 K Street, Gerber Building

J. W. HALEY Contractor for all kinds Brick Work
2014 TENTH STREET SEE UNDER CONTRACTORS

JONES THOMAS R, Supt S P Co, Vice-Pres McKinley Dairy Co, r 1830 J.
Jones Walter, eng S P Co, r 507 10th.
Jones Weber M, patternmkr Sac Fndry & Mach Wks, r 620 16th.
Jones Willard L, brakeman S P Co, r 1415 15th.
Jones Wm, trav agt, b 1115 L.
Jones Wm A (Jones & Jones), r Florin.
Jones Wm E, carp S P Co, r 716 28th.
Jones Wm H, grocer 2001 O, r 1510 19th.
Jones Wm H (G E Dierssen & Co), r 2204 J.
Jones Wm H, molder S P Co, r 2416 S.
Jones Wm R, r 1328 2d.
Jones Wm W bartndr 300 M, r 1312 2d.
Jones & Jones (Ellis W and Wm A), saloon 916 7th.
Jopson John T, bkpr, r 1805 J.
Jordan Augusta A (wid Lewis C), r 725 G.
Jordan Elmer C, r 1111 D.
Jordan Frank C, clk Supreme Court, r Auburn.
Jordan Luther C, bicycles 1010 J, r 1031 G.
Jordan Luther F, clk L C Jordan, b 1031 G.
Jordan L Francis, clk L C Jordan, r 1031 G.
Jorgensen Chris, horsebreaker, r race track.
Joegensen H, lab S P Co, rms 112 J.
Jori Henry M, mach Sac Fndry & Mach Wks, b 2310 Y.
Jori Joseph A, lab Pioneer Flour Mills, r 2310 Y.
Jori Margaret, b 2310 Y.
Jori M Anton, helper S P Co, b 2310 Y.
Joseph Building 601½ K.
Joseph Earl M, lab Capital Dairy, r 312 16th.
Joseph Frank, pipemkr S P Co, rms 1015 10th.
Joseph Frank, r 416 T.
Joseph Hartwell, driver Ann Arbor Bakery, rms 1015 10th.
Joseph Irene, rms 318 M.
Joseph John F, pipemkr Schaw-Batcher Co, b 1015 10th.
Joseph Lena, dom 2311 H.
Joseph Louis, painter, rms 629½ M.
Joseph Louis Jr, painter, rms 629½ M.
Joseph Mary (wid Antone), clk C P Nathan Co, b 2519 P.
Josephine George C, tailor Straub The Tailor, r 714 I.
Joslyn David L, tank repr S P Co, b 620 I.
Joslyn Nellie (wid Charles), r 620 I.
Joslyn Roy, student, b 620 I.
JOST ALBERT E, Genl Supply Agency 1012 K, rms same. (See left top lines.)
Jost Alonzo (Jost-Beesley Co), r 1316 O.
Jost Arthur W, upholstr S P Co, b 1110 14th.
JOST-BEESLEY CO (Alonzo A Jost, Charles H Beesley), Whol and Retail Grocers 1217-1219 L.
Jost John D, carp, r 1110 14th.

Miss Vera Winchester Public Stenographer, Typewriting, Mimeograph Copying, Notary, Etc.
1004 FIFTH STREET CAPITAL 713 - - - SUNSET, OAK 8326 SACRAMENTO

All Plots are Perpetually Cared For (NO EXTRA CHARGE FOR THIS)
In the East Lawn Park Cemetery. Office 605 J St.

Jost Laura A, b 1110 14th.
Jost Mabel, b 1110 14th.
Jost Ralph S, clk Jost-Beesley Co, r 1316 O.
Joubert John R, carp Buffalo Brew Co, rms 420 J.
Journey Hazel P, stenogr Fort Sutter Natl Bank, b 1027 I.
Joy Charles H, painter, r 418 P.
Joy Frederick H, comp State Printer, r 1029 L.
Joy Robert, asst chief eng Buffalo Brew Co, r 1611 20th.
Joyce John, lab, r 218 N.
Joyce Robert F, oiler Buffalo Brew Co, b 2121 Q.
Juckes Robert C, moved to San Francisco, Cal.
Juckes, Robert C Jr, fireman, r 1214 E.
Judd George, emp S P Co, rms 621½ J.
Judd Joseph M, mach Union Iron Wks, r 530 7th.
Judd Joseph W, bkpr A S Hopkins Co, b 530 7th.
Judge John M, farmer, b 2405 H.
Judge Mrs Mary, laundress Mason's Laundry, b 1221 D.
Judge Michael, lab, r 1221 D.
Judge Michael, constable, r Am River Bridge.
Judge M, watchman S P Co.
Judge Winifred A, clk, b 1221 D.
Judson Fred W, dep State Treasurer State Capitol, r 1115 L.
Judy Frederick V, eng S P Co, rms 729 L.
Juergenson, see Jurgenson.
Julian Edwin B, bkpr Natl Bank of D O Mills & Co, r 1618 M.
Julian Florence (wid Benton T), r 1618 M.
Julier Frank, barber 924 K, r 920 L.
Julier Mrs Frank, furn rms 920 L.
Junction District School, Redding av, Brighton.
June Hop, laundry 1315 2d.
Junnqua Bertha, laundress Model French Laundry, b 912 I.
Junqua Bros (John and Jules), proprs Model French Laundry 912 L.
Junqua John (Junqua Bros), r 912 L.
Junqua Jules (Junqua Bros), r 912 L.
Jurgens Delia (wid Tennis), r 2604 N.
Jurgens Deitrich H, salsn, r 2214 J.
Jurgens Ella J, stenogr Kirk, Geary & Co, b 1515 30th.
Jurgens Elsabea (wid Peter), r 1515 30th.
Jurgens Frank J, carp, r 3028 O.
Jurgens Gondla, b 1515 30th.
Jurgens Henrietta, stenogr Weinstock, L & Co, b 3028 O.
Jurgens Louise, typewriter, b 2604 N.
Jurgens Louise, dom 817 O.
Jurgens Richard H, clk Adolph Walke, r 209 M.
Jurgenson Agnes M (wid Peter), r 716 12th.
Jurgenson Ambrose R, clk Wood, Curtis & Co, r 1900 P.
Jurgenson Elmer C, porter Wood, Curtis & Co, r 716 12th.
Jurgenson Mabel C, nurse Sac Hospital, r 716 12th.
Jurgenson Walter L, clk Baker & Hamilton, b 716 12th.

Capital Mach. & Auto Co.
Garage and Office 709-711 J St. { Sunset, Main 644 / Capital 733 } After Mar. 1st, 906, 908, 910 8th St.
AUTOS RENTED, STORED AND REPAIRED : : : : General Machinists. All kinds of supplies & sundries

The Justice Sanitarium * A Good Home for Invalids and Convalescents
MRS. BLANCHE ANDERSON, PROPRIETOR, 714 FIFTEENTH STREET
TELEPHONE, OAK 7686 SEE ADV. UNDER HOSPITALS

Steppan-Lewis Ladies' Orchestra
Mrs. LEO STEPPAN, Director | Tel. Sunset, Oak 8407
Music Furnished for all Occasions 826 Q STREET

Jurjevich Jeremiah, helper S P Co, r 1705 4th.
Just Andrew, carp, r 1215 E.
Just Andrew M, bkpr Adams-Booth Co, r 1209 E.
Just Christian, fireman S P Co, b 1209 E.
Just Mrs Frances, b 1209 E.
JUSTICE SANITARIUM THE, Mrs Blanche Anderson Propr; Miss Anna Messinger, Sec; A Good Home for Invalids, 714 15th. (See right bottom lines and under Hospitals.)
Justis Charlotte M (wid Charles), r 1316½ 9th.
Justice's Court Sacramento Twp, R M Clarken Justice, 608 I.

K

Kaclin Mary, dom 1511 L.
Kadel Nicholas, bartndr 1015 7th, rms same.
Kady Robert J, bkpr S P Co, r 1212 Q.
Kaelin Alios, porter 814 J, rms same.
Kaelin Apolona (wid Joseph), b 309 13th.
Kaelin John, dairy Riverside rd.
Kaelin Leo, bkpr Ft Sutter Natl bang, r 805 M.
Kaerth Blanche, clk John Breuner Co, b 1817 10th.
Kaeser, see also Kaiser and Kayser.
Kaeser Mrs Mary, r 204 4th av.
Kaeser Reinhardt G, Bakery 206 4th av r same.
Kagee Albert T, plumber Scott, Lyman & Stack, r 621 6th and 7th L and M.
Kagee George A, died Mar 25, '06, age 29.
Kahrs Emile H, clk The Nonpareil, r 1125 O.
Kaiser, see also Kayser and Kaeser.
Kaiser Emil, solr, r 2423 O.
Kaiser Frank X, mach S P Co, r 2604 J.
Kaiser Henry, ice cream mkr The Creamerie, rms 412 L.
Kaiser John, b 1927 D.
Kaiser Louis E, salsn Western Meat Co, r 1116 15th.
Kaiser Michael, eng Sac Trans Co.
Kaiser Rev Nazarius, asst St Francis Church, r 2518 K.
Kalan Leo, clk Ft Sutter Natl Bank, b 805 M.
Kalbaugh Frank J, cond S P Co, r 1620 E.
Kallan Adolph, carp Sac Elec G & Ry Co, r 2825 30th.
Kallan L W, carp Sac Elec G & Ry Co, r 2825 30th.
Kallen Wm L, lab Sac E G & Ry Co, b 917 24th.
Kalning August, captain Brodle Bros, r 1108 D.
Kalvey Mamie, waiter, rms 415½ K.
Kambara M, shoemkr 1210 3d, r same.
Kamenzind Antoinette, stenogr, b 2116 H.
Kamenzind Antone J, carp, r 2116 H.
Kamenzind Hattie E, cashr Ott's Pharmacy, b 2116 H.
Kamenzind Samuel, driver, r 918 Q and R.

JAMES R. COLEMAN General Painting
Art Wood Finishing, Graining, Staining
GOOD MATERIAL AND WORKMANSHIP.
RESIDENCE 2311 P STREET - SACRAMENTO - CALIFORNIA

LUCE & LUCE
2430 10TH STREET
Importers and Dealers in Domestic and Foreign Marble and Granite, Tombs, Tablets, Monuments, etc.
PHONE. CAPITAL 922

CHRISTIAN BROTHERS' COLLEGE SELECT BOARDING AND DAY SCHOOL
K Street, S. W. Corner Twelfth Street, Sacramento, California

KAMEYER CHARLES L, Contractor for All Kinds of Plain and Ornamental Plastering 1817 S, r same. (See p 20.)
Kaminsky Julius, cooper S P Co, r 422 Q.
Kaminsky Julius Jr, cooper S P Co, b 422 Q.
Kaminsky Minnie, b 422 Q.
KAMIYA K, Propr Sunrise Laundry 331 M, Tel Sunset Oak 8341.
Kane Ellen C (wid Bernard), r 412 N.
Kane James J, lab, r 1725½ J.
Kane Joseph E (Kane & Trainor Ice Co), r 2617 H.
Kane & Trainor Ice Co (Joseph E Kane, Isaac J Trainor), 6th and F.
Kamp Benjamin J, fireman S P Co, r 307 M.
Kansella Daniel, lab, rms 1123 Front.
Kapp Francis J (Kapp & Dieterle), r 116 K.
Kapp John, moved to Fairfield, Cal.
Kapp & Dieterle (Francis J. Kapp, Sebus Dieterle), props Ebners Hotel 116 K.
Kappman Charles, helper S P Co, b 2203 12th.
Kappman, r 2203 12th.
Karcher Matthew, policeman, b 1411 K.
Karcher Wm L, boilermkr S P Co, r 1411 K.
Karkness Sumner J, rancher, r 1925 J.
Karney Mary (wid John), r 1830 8th.
Karones G, lab section S P Co.
Karones T, lab section S P Co.
Kast Anna E, dom, b 626 O.
Kast Louise A, seams Wm H Burtless, r 1232 F.
Kastberg Chris P, bartndr M Ignacio, rms 1007 4th.
Kastenbauer John, baker Henry Schnetz, rms 122½ K.
KATAOKA JOE, Japanese and Chinese Employment Office, General Contractor and Business Agency 309 M; Tels Sunset Main 1272, Capital 1098.
Kathariner Benjamin, bartndr 1014 J, r 1103 I.
Kato H (Sakurafu Co), r 1016 3d.
Kattenhorn Chris, tmstr W F Knox, r 513 O.
Kattenhorn Henry, clk Nehrbass & Keil, r 513 O.
Katlienus Tomesias, conf 1129 2d, r same.
Katsulis Mrs Kittie, r 1120 5th.
Katzenstein Albert W, cashr Sac Elec G & Ry Co, r 1012 2d.
Katzenstein George B, mngr Earl Fruit Co, r 1213 O.
Katzenstein Mrs May (wid Wm), clk C P Nathan Co, b 1016 9th.
Kauert John B, carp, r 3031 J.
Kauffmann Mrs Emma (Kauffmann & Son), r 1700 K.
Kauffmann Frederick (Kauffmann & Son), r 1417 18th.
Kauffmann George J, bartndr 1015 6th, r 1011 14th.
Kauffmann & Son (Mrs Emma and Frederick Kauffmann), grocers 1700 K.
Kaufman Adolph C, dept mngr C P Nathan Co, rms 921 8th.

INDEPENDENT LOCAL AND LONG DISTANCE TELEPHONE

The Competition of The Capital Telephone Company has made for Cheaper Rates, Better Service and continued effort toward improvement, while the Telephone as a Monopoly simply made for High Rates, Bad Service and Stagnation.

Andrew Moser Vault and Cess-Pool Cleaning
820 R STREET
Call me up—Capital, 351-5 bells

WM. A. LANGLEY Locksmith and Repairing KEYS FITTED
AGENT FOR STERLING BICYCLES
1025 TENTH STREET — TELEPHONE, OAK 4791

Kaufman Augustus, carp, rms 821 6th.
Kaufman Bernard, student, b 1220 22d.
Kaufman Carl (Wasserman, Gattman & Co), r 1220 22d.
Kaufman Edgar A, trav agt A J Pommer Co, r 717 8th.
Kaufman Gertrude, carpetsewer G W Locke & Son, b 1528 C.
Kaufman Myrtle, basketmkr Cal Mnfg Co, r 913 P.
Kaufman Otto, carp, r 1528 C.
Kaufman Mrs Susie J, r 717 8th.
Kavanagh, see also Kavanaugh.
KAVANAGH WM J, Undertaker and Funeral Director 511 J r same; Tels Sunset Oak 831, Capital 305.
Kavanagh Tennie, r 825 L.
Kavanaugh, see also Kavanagh.
Kavanaugh Charles, oiler S P Co, r 1222 D.
Kavanaugh Edward C (Casey & Kavanaugh), r 808 M.
Kavanaugh Ethel, student, b 1222 D.
Kawabe K, clk I Tsuda & Co, b 1618 4th.
Kawamata Yoshitaro, boarding house 1206 2d, r same.
Kay Edward J, chf deputy Assessor, b 510 J.
Kay Harry, porter 423 K, rms 411 same.
Kay Samuel W, Eng City Water Wks, r 1111 Q.
Kays Jennie, tchr, r 911a L.
Kayser George P, eng Sac Brewing Co, r 219 M.
Kayser Michael, r 921½ V and W.
Kayser Wm M, blksmith S P Co, b 503½ M.
Kazeniowski V, tailor Samuel Stone, b 814 J.
Keach George, mngr Gold Trading Stamp Co, r 1526 L.
Keagy Edward, cementwkr, r 2523 28th.
Keane Charles, State Veterinarian State Capitol, r 1409 P.
Kearn James A, clk S P Co, b 1519 21st.
Kearney Harry, plumber Waterman, Davis & Curtiss, rms 924 K.
Kearney John, plumber Waterman, Davis & Curtis, b 924 K.
Kearns Michael, ironwkr S P Co, rms 330 M.
Kearth Blanche, bkpr, b 1817 10th.
Kearth Clarence E, clk C P Nathan Co, b 620 O.
Kearth Mrs Florence A, clk C P Nathan Co, r 620 O.
Keat Wm, rms 1012 K.
Keathley Charles A, winemkr, b 1307 6th.
Keating B Elizabeth (wid James W), r 1731 11th.
Keating James D, lab Arnold & Giles, r 813½ I.
Keating James P, mngr J W Keating, b 1731 11th.
KEATING JAMES W, Groceries, Provisions, Wine, Liquors, Cigars, Hay and Grain, 1731 11th, r 1729 same; Tel Capital 716, Sunset Vale 8711.
Keating John W, driver Am Cash Store, r 1415 K.
Keating Margaret, clk, b 1731 11th.
Keating Mary, nurse Wentworth Hospital, b 2615 I.
Keating William C, student, b 1729 11th.
Keating Wm R, truck bldr S P Co, r 3418 Orange av.

Hall Electrical Works EVERYTHING ELECTRICAL
1237 J STREET Telephone: Sunset, Oak 1831
Country Orders Solicited

Brown & Gordon General Mill Work
1410 E STREET Band Sawing, Turning
Shaping, Etc. : : : :
SEE PAGE

H. P. HARDMAN, Merchant Tailor
525 J STREET. - - - - Telephone: Sunset, Vale 7832

Keber Ada, nurse 608 M, b same.
Keber Clara, nurse, r 608 M.
Keber Hattie J (wid Jacob), r 608 M.
Kech Albert G, clk The Hub, b 512 13th.
Keefe Cornelius O, boilermkr S P Co, r 1724 15th.
Keefe Daniel, fireman S P Co, r 1112 Q.
Keefe Frank, helper Anderson & Keefe, b 1320 K.
Keefe George F, drayman Schaw-Batcher Co, b 2308 N.
Keefe Grace, seams Albert Elkus, b 1019 6th.
Keefe John (Anderson & Keefe), r 1320 K.
Keefe Mary E, nurse, r 1103 Q.
Keegal John J, iron molder S P Co, b 3706 Park av.
Keegan Ann (wid Edward), r 1315 P.
Keegan Isabel C, dressmkr, b 1116 20th.
Keegan James J, printer, r 2114 N.
Keegan John, molder S P Co, b 1031 U.
Keegan J Raymond, clk S P Co frt, b 1116 20th.
Keegan Katherine, tailor, b 1315 P.
Keegan Katherin, b 1031 U.
Keegan Margaret, b 1315 P.
Keegan Margaret, b 1031 U.
Keegan Marjorie A, dressmkr, b 1116 20th.
Keegan Martin J, watchman Miller-Chapin-Enwright Co, r 1116 20th.
Keegan Mary, b 1617 7th.
Keegan Patrick A, springmkr S P Co, b 1315 P.
Keegan Wm J, coremkr S P Co, r 1031 U.
Keehner Edward A, acct Waterhouse & Lester Co, r 706 M.
Keeler Daniel, car repr S P Co, r 422 L.
Keely Frank M, lab, b 1200 I.
Keema Alice, died April 13, '06, age 28.
Keema Fred W, cigars 730 K, r 1017 26th.
Keema Henry N, r 1017 26th.
Keenan Edward, moved to San Francisco, Cal.
Keenan Frank W, eng S P Co, rms 713 10th.
Keenan J, lab S P Co.
Keenan Patrick, moved to San Francisco, Cal.
Keenan Wm M, cond S P Co, r 315 14th.
Keene Albert E (Dickson & Keene), b 1514 11th.
Keene G, rms 1007 4th.
Keene Reese, carp, b 1514 11th.
Keene Roger C, mngr The F Thomas, Parisian Dyeing and Cleaning Wks, r 1514 11th.
Keene Rose, b 1109½ L.
Keene W, fireman S P Co.
Keep Ellis, mngr Salvation Army Men's Home, r 1209 alley N and O.
Keep Mary, captain Salvation Army, r 1209 alley N and O.
Kehoe Lester H, clk Fort Sutter Market, r 1015 28th.
Kehrer J Walter, driver H & L Co 1, rms 1117 6th.

A. VANZILE General Contractor and Builder
2707 EYE STREET (TELEPHONE, CAPITAL 619, 3 BELLS) SACRAMENTO, CAL.
SEE PAGE

Get Your Tamales at Johnson's Tamale Grotto
1011 NINTH ST. Spanish Dishes a Specialty Phones: Sunset, Vale 6801 Capital 247-2b

PRINTING ●●●●●●●●● Book and Job and Advertising Novelties LARKIN & SON 307 J STREET BOTH PHONES 324

OAK PARK
Sacramento Electric, Gas & Ry. Co., Props. WALTER SMITH, Manager. Office OAK PARK THEATRE
THE AMUSEMENT RESORT OF SACRAMENTO. Skating Rink, Shooting Gallery, Penny Arcade, Toboggan Slide, Refreshment Stands, Etc. Other Amusements in course of construction.

Kehrer Thomas J, ironwrk S P Co, r 412 10th.
Keil Charles H (Nehrbass & Keil), r 531 O.
Keil Mrs Julia, r 410 L.
Keipar Jacob, r 1316 K.
Keiper Annie (wid Charles), b 621 14th.
Keiper John boilermkr S P Co, r 1409 K.
Keith Michael, r 720 Q.
Keith Wm F, stevedore S P Co frt, rms 521 L.
Keithly George F L, musician, r 1527 11th.
Keleher, see also Kelliher and Kelleher.
Keleher Agnes, waiter 517 K, rms 611 same.
Kellam Martha B, b 614 13th.
Kellam Wm H B, heater S P Co, r 614 13th.
Kellar, see also Keller.
Kellar Lewellyn B, clk County Clerk's Office, r 1203 O.
Kellen Frederick, brewer Sac Brewing Co, r 2330 Dallas av.
Keller, see also Kellar.
Keller Gertie, music tchr, b 820 29th.
Keller Margaret (wid Wm B), b 1114 15th.
Keller Wm C, cigarmkr F C Starr, r 820 29th.
Kelley Addie, stenogr J J Buckley, r G bet 11th and 12th.
Kelley, see also Kelly.
Kelley Arvine, bkpr Cascade Laundry, b 2204 O.
Kelley Bernard, eng S P Co, r 1226 D.
Kelley Clara B, stenogr George & Hinsdale, b 1814 Q.
Kelley Emily, clk Weinstock, L & Co, b 1111 L.
Kelley Emma (wid John), b 2510 Q.
Kelley George, caterer 1015 5th, rms same.
Kelley Grace E, clk, b 1111 L.
Kelley Henry, bartndr 515 K, b 1015½ J.
Kelley Henry, elec Sac River Supply Co, r 1711 N.
KELLEY JAMES P, Groceries and Saloon 501-503 12th, r 1226 D.
Kelley Jennie, milliner The Nonpareil, b 525 D.
Kelley Jesse B, carp, b 1711 N.
Kelley John, lab S P Co, rms 1123 Front.
Kelley Michael J, molder S P Co, r 1814 Q.
Kelley Mollie T, bkpr J P Kelley, b 1226 D.
Kelley Sadie E, b 1226 D.
Kelley Sidney A, blue printer S P Co, b 1111 L.
Kelley Susie A, b 1226 D.
Kelley Thomas, porter 1015 5th, rms same.
Kelley Thomas H, eng S P Co, b 1226 D.
Kelley Wm O, elec, b 1111 L.
Kelley Wm S, r 1111 L.
Kelliher, see also Kelher and Kelleher.
Kelliher Conrad, watchman S P Co, r 1130 P.
Kelliher Dennis J, cabinetmkr S P Co, b 1130 P.
Kelliher Edward J, clk Gustavus Kroeger, b 1130 P.
Kelliher James, moved to Los Angeles, Cal.

SACRAMENTO PLANING MILL & FURNITURE CO., Inc., MILL WORK
Scroll and Band Sawing, Turning, Store, Office, Bank and Bar Fixtures
Telephones, Capital 444-3b; Sunset, Oak 4131. SIXTH AND R STREETS

TINNERS GAS FITTERS Latourette & Fical Steam Fitters ENGINEERS
Phone, Red 881 ❋ ❋ 3431 Sacramento Avenue, Oak Park

Kelliher Nealy P, boilermkr S P Co, b 1130 P.
Kelliher P J, elec Sac River Supply Co, rms 1315 9th.
Kelliher Wm P, switchman S P Co, rms 318 M.
Kellogg Alice M (wid Cornelius), r 821½ J.
Kellogg Edwin F, piper S P Co, r 917 E.
Kellogg George, watchman State Capitol, rms 717 L.
Kellogg Mrs J E, r 1130 and 1132 6th.
Kellogg Wm V, plumber S P Co, rms 821½ J.
Kellum Earl J, clk, rms 720 N.
Kelly, see also Kelley.
Kelly Addie, sec J J Buckley, b 1104 G.
Kelly Albert C, mach S P Co, b 307 11th.
Kelly Mrs Annie, b 1612 6th.
Kelly Bernard J, brakeman S P Co, r 1114½ I.
Kelly Charles A, blksmith S P Co, r 328 14th.
Kelly Mrs C T, emp Cal Fruit Canners' Assn, r 1104 G.
Kelly Daniel D, stevedore S P Co frt, r 616 23d.
Kelly Edward, asst tapper Sac City Water Dept, r 1012 21st.
Kelly Edward, rms 1119 Front.
Kelly Eleanor (wid Patrick), b 1015 O.
Kelly Ellen (wid John), r 923 I.
Kelly Frank, barber 2003 O, r same.
Kelly Frederick, waiter 1013 5th, rms 504½ K.
Kelly George W, blksmith S P Co, r 307 11th.
Kelly Ira L, chief clk dist frt and pass agt S P Co, r 316 18th.
Kelly J, lab S P Co.
Kelly John, painter, r 2011 2d.
Kelly Minnie (wid Jerome), r 1216 10th.
Kelly Nellie M, stenogr, b 1601 8th.
Kelly Nina, stenogr George Ticoulet, b 316 18th.
Kelly P, emp Cudahy Pkg Co, r 1231 J.
Kelly Patrick J, lab city street dept, rms 1117 Front.
Kelly Patrick, r 812 O.
Kelly's Rheumatic Syrup Co, John S Ing mngr, 1326 J.
Kelly Thomas S, mngr John Breuner Co Whse, r 600 O.
Kelly Thomas J, lab, r 1104 G.
Kelly Wm, elec H W Hall Elec Wks.
Kelly Wm H, bkbndr State Printer, rms 1315 9th.
Kelly Wm J, b 812 O.
Kelman James H, moved to Los Angeles, Cal.
Kelsey John R, carp, r Broderick.
Kelte Frank, salsn, rms 1126½ 6th.
Kelton Julian O (Neve Drug Co), r 1315 9th.
Kemeda M, died May 3, '06, age 30.
Kemerer M Paul, foreman S T & T Co, b 817 M.
Kemerer Otto L, lineman Sunset Tel Co, rms 1003 H.
Kemnitzer Jacob D, moved to Marysville, Cal.
Kemnitzer Wm L F, millman Burnett & Sons, r 2012 I.
Kemper Charles, agt San Francisco Examiner, r 2015 P.
Kemper Eugene B, moved to Rockland, Cal.

BRAND-McCLELAND CO. REAL ESTATE and INSURANCE
426 J STREET Telephone: Oak, 4532 Capital 1121
OAK PARK BRANCH OFFICE OPPOSITE PARK ENTRANCE—Tel., Red 532; Capital 481-5 Bells

SACRAMENTO PLANING MILL & FURNITURE CO., Inc., MILL WORK
Interior and Hardwood Finish, Columns, Balusters, Mouldings, Etc.
Tels. Capital 444, 3 bells; Sunset, Oak 4131. - - Sixth and R Streets

Menefee & Co. Wall Paper, Pictures and Framing
Papering and Painting
724 K Street Both Phones

Kemper Lavina S, rms 1116 I.
Kempfen John, r 922 9th.
Kendall Clara (wid Dolph), r 708 Q.
Kendall John A, asso editor Cal Fruit Grower, rms 824 J.
Kendall Wm S, vice-pres Interstate Commercial & Collection Agency, r 2118 K.
Kendrick Arthur, molder S P Co, b 2916 M.
Kendrick Edward, driver Gostick Bros, r 304 5th av.
Kendrick Jesse D, brakeman S P Co, b 304 5th av.
Kendrick Jesse D, ironwkr Palm Iron Wks, r 1923 18th.
Kendrick Thomas B, ironwkr S P Co, r 304 5th av.
Kenealy Albert F, bricklyr, b 2923 O.
Kenealy James A, carp, b 2923 O.
Kenealy James H (Murphy & Kenealy), r 2923 O.
Kenealy James J, contr 2923 O, b same.
Kenealy Wm, elec, b 2923 O.
Kenecke H, bartndr, rms 923½ K.
Kenefick John, trav agt S O Co, r 1614 18th.
Kenely Jeremiah, plasterer, r 1221 W.
Kennedy Alexander, emp John Breuner Co, b 416 7th.
Kennedy Alexander, carp Wright & Kimbrough, r 614 24th.
Kennedy Mrs Annie, r 416½ 7th.
Kennedy Augustus S, bkpr Wood, Curtis & Co, r 911 23d.
Kennedy Bros (Mathew M and Wm M), saloon 1009 3d.
Kennedy Catherine (wid Michael), b 418 M.
Kennedy Dennis, foreman S P Co, r 2610 H.
Kennedy Elizabeth (wid Edward), r 1307 4th.
Kennedy Ethel, dom 2311 H, b 1828 G.
Kennedy Francis, dom 1605 H.
Kennedy Frank L, b 412½ M.
Kennedy George, car repr S P Co, b 1010 C.
Kennedy Mrs G L, stenogr John Breuner Co, b 1106 G.
Kennedy James, lab S P Co, b 112 J.
Kennedy John, r 2215 28th.
Kennedy Joseph G, blksmith S P Co, b 412½ M.
Kennedy Mamie G, b 412½ M.
Kennedy Mamie T, clk Hale Bros, b 418 M.
Kennedy Margaret, milliner Weinstock, L & Co, b 614 24th.
Kennedy Mary, died June 19, '06, age 70.
Kennedy Mary (wid Daniel), r 412½ M.
Kennedy Mathew M (Kennedy Bros), r 418 M.
Kennedy Myrtle, clk Cal Mnfg Co, rms 714 I.
Kennedy Nettie, broommkr Columbian Broom Fcty, b 714 I.
Kennedy Roy A, clk, b 416 7th.
Kennedy Thomas E, sec M Cronan Co, r 1621 16th.
Kennedy Thomas M, blksmith, b 2215 28th.
Kennedy Wm, farmer, r 418 M.
Kennedy Wm M (Kennedy Bros), r 418 M.
Kennedy Winifred, b 418 M.
Kenney, see also Kenny and Kinney.

DR. T. W. HING
EYE, EAR
NOSE and THROAT
Cures Appendicitis, Stomach
Kidney and Chronic
Ailments without Operation
Chinese Physician and Surgeon
Both Phones (See Tel. Book)
Office: 725 J Street
Office Hours: 9 to 11 a. m. and 1 to 3 and 7 to 9 p. m.

NAYLOR SONS & CO., 15th Street Bet. R and S ENGINEERS AND MACHINISTS
GASOLENE ENGINES FOR LAUNCHES AND AUTOS

Sacramento Foundry and Machine Works
FRONT AND N STREETS SACRAMENTO

Kenney Ernest, died Sept, '06, age 65.
Kenney John, lineman Sac Elec G & Ry Co, r 1315 21st.
Kenney Joseph B, molder S P Co, r 1221 7th.
Kenney Katherine, b 2200 S.
Kenney Nellie, laundress Mason's Laundry, r 1315 21st.
Kenney Nora, laundress Cascade Laundry, b 1315 21st.
Kenney Robert L, carp S P Co, r 1119 F.
Kenny, see also Kenney.
Kenny Edward D, mach S P Co, r 1419 E.
Kenny Rev Ferdinand, asst Rector St Francis Church, r 2518 K.
Kenny Lorena, dressmkr, b 416½ M.
Kenny Michael, lab S P Co, rms 1025 Front.
Kenny Thomas, died Feb 25, '06, age 67.
Kent Albert, emp John Breuner Co, b 621½ J.
Kent Bros (Wm E and Frank J), livery 1617 3d.
Kent Frank J (Kent Bros), r 1616 3d.
Kent John H (M F Kent & Son), r 1326 3d.
Kent Michael B (M F Kent & Son), r 1315 3d.
Kent Michael F (M F Kent & Son), r 1315 3d.
Kent M F & Sons (Michael F, Michael B and John H), bakers 1315 3d.
Kent Robert E, livery, r 1315 3d.
Kent Wm E (Kent Bros), r 1315 3d.
Kenyon Maxwell, eng S P Co, b 621 H.
Kenyon Ruby, student, b 310 14th.
Kenyon Wm J, switchman S P Co, r 310 14th.
Kerby Clinton, physician County Hospital, r same.
Kerby Wm, switchman S P Co, r 514 17th.
Kercheval Elbert M, student, b 910 15th.
Kercheval Eugenia, student, b 910 15th.
Kercheval Howard D, fruit grower, r 910 15th.
Kercheval Howard G, student, b 910 15th.
Kercheval Reuben B, b 910 15th.
Kererger Theodore, rms 731 L.
Kern Anna (wid John), r 3418 Sacramento av.
Kern Frederick, harnessmkr A A Van Voorhies & Co, rms 411 K.
Kern Herman A, harnessmkr J T Stoll Saddlery Co, r 3418 Sacramento av.
Kerns Alfred H, blksmith S P Co, r 724a P.
Kerns James L, lab S P Co, r 1815 6th.
Kerns J Blanche, stenogr Thomson-Diggs Co, b 1913 I.
Kerns Peter H, lab S P Co, r 2403 K.
Kerns Patrick H, mach S P Co, r 1913 I.
Kerpich Anton, lab S P Co, rms 1329 2d.
Kerr Aaron K, clk S P Co frt, r 1009 T.
Kerr Alexander J, lab S P Co, r 3730 Magnolia av.
Kerr Alexander K, tchr, b 3519 Orange av.
Kerr David H, truckbldr S P Co, b 209 K.

Musical Instruments Repaired
R. N. GREER, 821 Twelfth St. ← Violin Bows Rehaired
TELEPHONE, SUNSET, OAK 5061
Band and Orchestra Instruments a Specialty. All Kinds of Drums, Bells and Xylophones made to order

Singer's Private Sanitarium
512 O Street Tel., Sunset, Main 395 See adv. under Hospitals

A. E. JOST DRUGGIST SUNDRIES
1012 K STREET
SACRAMENTO, CALIFORNIA

Kerr Ethel B, sweat pad mkr A A Van Voorhies & Co, rms 805 K.
Kerr Eva M, b 1625 K.
Kerr Howard, salsn Hawk, Hawley & Carly Co, r 3519½ Orange av.
Kerr James O, lab, r 1830½ 13th.
Kerr Leona L, dom, b 1729 H.
Kerr Louisa (wid James), r 524 P.
Kerr Matt, bartndr Golden Eagle Hotel, rms same.
Kerr Oscar J, lab Siller Bros, r 1816 13th.
Kerr Oscar S, ironwkr Palm Iron Wks, r 1830 S.
Kerr Rachel M, r 922 22d.
Kerrell Amy, helper Peniel Rescue Home, r 1510 3d.
Kerrigan Andrew, boilermkr S P Co, b 230 M.
Kerrigan J, lab S P Co.
Kerrigan Patrick, watchman State Capitol, r 1725 J.
Kerrigans Patrick J, carp, rms 421½ J.
Kerruish Joseph L, carp, r 1303½ Q.
Kersten August T, mach S P Co, b 830 X.
Kersten Fritz K, bottler Buffalo Brew Co, r Box 99½ Fruit Ridge rd.
Kersten Gustav, brasswkr S P Co, r 1818 15th.
Kersten Herman, blksmith S P Co, r 830 X.
Kerwin John H, r 2318 Coleman av.
Kesler, see also Kessler and Kestler.
Kesler Calvin S, b 908 O.
Kesler Joseph C, city agt, Casey & Cavanaugh, rms 925 K.
Kessell John, moved to Ogden, Utah.
Kessler, see also Kesler and Kestler.
Kessler Amelia A, b 1016 10th.
KESSLER EMIL, Propr Econee Stud Farm 38th and H; R F D No 2, Box 61. (See adv under Stock Breeders.)
Kessler Frederick H, dentist 922½ J, r 1016 10th.
Kessler Katherine E, b 1016 10th.
Kessler Phoebe (wid Martin), r 1016 10th.
Kestler, see also Kessler and Kesler.
Kestler Mrs Alice, opr Capital Tel & Tel Co, b 1515 10th.
Kestler Anton J, tilesetter Scott, Lyman & Stack, r 1215 S.
Kestler Building 1012½ 9th.
Kestler Carrie (wid Joseph), r 1108 11th.
Kestler Gustav, blksmith Buffalo Brew Co, r 2012 N.
Kestler Joseph, city salsn Casey and Kavanaugh, rms 926 K.
Kestler Lena, wrapper Albert Elkus, b 1108 A.
Kestler Martin, died Jan 1, '06, age 73.
Kestler Marvin A, eng S P Co, r 1827 O.
Kestler Vorena A, bkpr, b 1827 O.
Kettanhorn Christopher, tmstr W F Knox, r 513 O.
Keuchler, see Kuechler.
Keumpfel H, appr Siller Bros.
Keung A H, laundry 1930 M.

McLAUGHLIN DRAYING CO. INC.
SACRAMENTO, CALIFORNIA
115 K STREET
RESIDENCE PHONE SUNSET, VALE 5121
TELEPHONES! SUNSET, MAIN 433 CAPITAL 701

W. S. Simmonds
920 J AND 1322 I STREETS
GENERAL PAINTING CONTRACTOR AND PAPERHANGING
SEE PAGE

First - Class Work
Up-To-Date Laundry Co.
Curtains and Blankets
1220 S STREET PHONE, OAK 7951

Kevane Daniel, rms 924 K.
Kevane Daniel, brakeman S P Co, r 1216 8th.
Kevane Lawrence W, clk State Com in Lunacy, rms State House Hotel.
Keyes Henry C, mngr Sac Natural Gas Co, r 2315 M.
Keyes Homer F, asst mngr Sac Natural Gas Co, b 2315 M.
Keys Mrs Jennie G, tchr Orphan Asylum, b 911 L.
Keys Mamie (wid Wm), r 1114½ I.
Keyser Carmel (wid Henry), r 1106 11th.
Kidd Gladys, emp Cal Fruit Canners' Assn, b 1404 7th.
Kidd Horace P, clk Lindley & Co, r 716 H.
Kidd Thomas R G, miller, r 1404 7th.
Kiddell Mrs H J, housekpr Western Hotel, b same.
Kidder A Clella, head nurse S P Hospital, r same.
Kidder Leonard A, clk Cap Candy Co, b 2522 L.
Kiefer Elsie, nurse S P Hospital, r same.
Kiefer Ferdinand, butcher August Hauser, r 1431 9th.
Kiefer Frank H, treas Schaw-Batcher Co, r 2025 L.
Kiefer George H, painter S P Co, r 1627 8th.
Kiefer Mary E, b 1627 8th.
Kiefer Minnie M, tchr Harkness Grammar School, b 1627 8th.
Kieff Michael, r 720 Q.
Kiernan Frank J, mach S P Co, r 1806 N.
Kiernan H S, car tracer S P Co.
Kiernan John A, pressman W J Hassett, rms 904 N.
Kiernan L, watchman S P Co.
Kiernan Lawrence B, boilermkr, r 1716 4th.
Kiernan Michael, stevedore S P Co frt, rms 925 K.
Kiernan Mrs M, r 1716 4th.
Kiernan Ollie, clk The Nonpareil, b 1716 4th.
Kiernan Thomas J Mach S P Co, r 1815 N.
Kierski Sadie, clk The Nonpareil, b 821 10th.
KIESEL FREDERICK W, Cashier California State Bank, r 1827 21st.
Kiessig Henry R, gunsmith Kimball-Upson Co, rms 609 K.
Kikuchi S, clk Sakurafu Co, rms 1016 3d.
Kikuta K, laundry 313½ L, r same.
Kilborn Daniel, b 1421 L.
Kilborn Mrs Lavena, b 1421 L.
Kilborn Oscar M, carp, r 1421 L.
Kilborn Vernie J, attd W D Kilborn, b 1421 L.
KILBORN WALTON D, Photographer 724 K, r 1311 9th. (See adv under Photogrs.)
Kilburn Henry F, clk Western Hotel, b same.
Kilday Mrs Theresia (wid James), bkbndr State Printer, r 3015 X.
Kildow Louise, nurse 1225½ I, b same.
Kiley John C, bkpr H S Crocker Co, r 831 F.
Kiley Wm, r 5th cor U.
Kilgariff Henry J, chf clk S P Co frt, r 2317 M.

The "Ute" Advertising Sign Co. No. 906 7th St.
H. W. CARR, MGR.
SIGNS OF ALL DESCRIPTIONS
Manufacturers and Handlers of Pressed and Stamped Advertising Signs

TELEPHONES SUNSET VALE 7721 CAPITAL 153
Capitol Furniture Mnfg. Co., 616 J
MANUFACTURERS OF AND DEALERS IN FINE FURNITURE

Ruhstaller *Lager and Gilt Edge Steam Beer* ✲ *BEST BEER BREWED* ✲

D. L. ROBERTS 1814 28th Street TELEPHONE, OAK 5447
Painting, Paperhanging, DECORATING SEE PAGE
INTERIOR

Kilgore Carman, appr Goepel & Dunbar, b 1409 E.
Kilgore David C, clk S P Co, r 1409 E.
Kilgore Mrs D C, nurse, r 1409 E.
Kilgore Ellis (Kilgore & Tracy), b 1217 17th.
Kilgore Ethel, opr Sunset Tel Co, b 1409 E.
Kilgore Ralph E, clk Kilgore & Tracy, r 1620 O.
Kilgore & Tracy, grocers 1016 J.
Killean Frank J, lab, rms 1123 Front.
Killen Andrew A (Dodge-Killen Co), rms 1006 6th.
Killingsworth Wm C, salsn Kohler & Chase, r 601½ K.
Kilroy Felicia (wid James P), rms 429½ J.
Kilty David T, boilermkr, S P Co, b 618 F.
Kilty Dennis J, helper S P Co, b 618 F.
Kilty James T, plumber, b 618 F.
Kilty Mrs Margaret, r 618 F.
Kim Mrs Anna, r 1824 3d.
Kimball M Nixon, Pres Kimball-Upson Co, r 1315 8th.
KIMBALL-UPSON CO, M N Kimball, Pres; L S Upson, Vice-Pres and Mngr; F M Newbert, Sec; Mabel C Danis, Treas; Sporting Goods, Bicycles, Gun and Locksmiths, Photographic Supplies, 609-611 K.
Kimber Wm M, paperhanger 614 I, r same.
Kimbrough Howard, sec Wright & Kimbrough, r Sutter Club.
KIMBROUGH R O, Builders Hardware 712 J, r Sutter Club.
Kime Albert H, dep sheriff, r 3418 Madrone av.
Kimerer O L, lineman Sunset Tel Co, r 1003 H.
Kimmel David B, moved to Marysville, Cal.
Kimmel John, lab S P Co, rms 116 K.
KIMURA M, Barber and Billiards 229 L, r same.
Kincaid E S, b 1529 7th.
Kinch Mary, nurse Mater Misericordiae Hospital.
Kindblom Gus A, driver Cascade Laundry, r 917 K.
King Ada, died Jan 19, '06, age 40.
King Annie R, tchr, b 618 E.
King Anton, porter Wood, Curtis & Co, r 321 Q.
King Anton, cabtmkr S P Co, r 1212 D.
King Bradley W, clk Cohn Bros, r 920 9th.
King Mrs Cornelia, r 1410 5th.
King Charles F, flagman S P Co, r 915 H.
King Charles S, asst Cal State Bank, r 1825 P.
KING CORA M, Fashionable Dressmaking 1117 10th, r same; Phone Sunset Oak 4402. (See adv under dressmkrs.)
King Mrs C F, clk C P Nathan, b 916 N.
KING DAISY (The Misses King), b 1117 10th.
King Edward, printer, rms 1113 3d.
King Edward E, clk, b 1406 4th.
King Edward R, student, b 2011 O.
King Elizabeth C, bkpr, b 618 Q.
King Elliot, pipemkr S P Co, b 1619 N.
King Elmer B, student, b 1630 7th.

Watson's Dancing Academy TURNER HALL, 912 K ST.
G. W. WATSON, Proprietor
FASHIONABLE DANCING CLASSES. - - SELECT ASSEMBLIES WEEKLY

Cascade Laundry
1515 TWENTIETH STREET Telephones: Sunset, Main 131; Capital 131

KING E LINDA, Fashionable Dressmaking 1117 10th, r same; Phone Sunset Oak 4402. (See adv under Dressmkrs.)
King Francis M, lab S P Co, r 1424 G.
King Frank, musician, b 1112 20th.
King Frederick, clk Western Meat Co, r 1630 7th.
King Frederick H Jr, clk Fort Sutter Natl Bank, b 1630 7th.
King George, b 1406 4th.
King George, lab, b 1410 5th.
King George W, switchman S P Co, rms 1286 J.
King Gertrude, opr Sunset Tel Co, b 1117 10th.
King Hattie, dom, b 1410 5th.
King J O, stevedore S P Co frt.
King James G, circulation mngr Sac Star, r 1124 F.
King James M, r 1402 T.
King John, clk R M S, r 1115 24th.
King John, stevedore S P Co frt, rms 128½ J.
King John, tmstr, r 618 E.
King John H, watchman S P Co, r 624 G.
King John J, clk Am Cash Store, r 1404 4th.
King John W, upholstr S P Co, r 1112 20th.
King Joseph H, switchman S P Co, r 617 13th.
King Julia A (wid Jeremiah B), r 1316 21st.
King L, lab Union Iron Wks.
King Mamie, dom, b 1410 5th.
King Margaret (wid Edward R) b 2011 O.
King Margaret R, died Aug 13, '06, age 92.
King Marie (wid Henry H), r 2600 J.
King Mattie, clk E P Charlton & Co, b 1910 4th.
King May, rms 711 M.
King Miller, lab, rms 621½ J.
King Misses The (Cora M, Linda and Daisy), dressmkrs 1117 10th.
King Mrs Josephine M (wid M J), b 1406 4th.
King R W, harnessmkr, J T Stoll Saddlery Co, rms 411 K.
King Sarah A (wid Wm T), r 2507 K.
King Thomas J, driver Tenbrook & Co, b 1406 4th.
King T Lafayette, tea and coffee 2831 X,r same.
King Walter G, clk S P Co frt, b 1910 4th.
King Wm, eng Sac Trans Co.
King Wm W, miner, r 1406 4th.
Kingsbaker Harry B, mngr Pioneer Winery, b Capital Hotel.
Kingsbury Fred F, clk Hotel Turclu.
Kingsbury W S Surveyor General.
Kinkead Wm B, mngr Great Am Imp Tea Co, rms 1014 10th.
Kinney Charles W, miner, r 1124 F.
Kinney Elizabeth (wid John L), b 2300 H.
Kinney Fannie L, bkpr Am Cash Store, r 1315 19th.
Kinney Harry, emp John Breuner Co, r 2026 J.
Kinney Patrick, lab rms 1123 Front.

Golden State Band
Music Furnished for All Occasions
B. E. IGANBERRY, Mgr.
Sunset, Oak 8886
1007 K Street

Woey Yon Low Chinese Restaurant and Cafe
Private Rooms. Private Dinners Arranged
Everything First-Class at Popular Prices
FAMILY AND AFTER THEATRE PARTIES SOLICITED. 921-923 THIRD STREET

The Sunday Evening Leader
Delivered to any part of the City or Oak Park at 25 Cents per Month
LARKIN & SON, PUBLISHERS - 307 J STREET

Kins Peter, lab section S P Co, b 231 I.
KINSLEY ALBERT E, Asst Supt Cascade Laundry, rms 1515 20th.
Kinsman Richard T, carriage painter 1024 K, r 1230a H.
Kinz E B, mach Sac River Supply Co, r 4200 Cypress av.
Kinzie F W, car opr Sac E G & Ry Co, r 2530 M.
Kipp Clement F, mach S P Co, r 1206 K.
Kipp George F, miner, r 2129 P.
Kipp John, student Washburne & Co, b 1231 L.
Kipper Clara M, b 1715 L.
Kipper Wm, painter, r 1715 L.
Kipper Wm Jr, cabinetmkr Suter-Hevener Mill & Mnfg Co, b 1715 L.
Kirby Dennis, car insptr S P Co, rms 625 M.
Kirby Thomas, lab S P Co, rms 1025 Front.
Kirby Walter L, r 1025a L.
Kirby Wm D, soliciting agt D & R G System, b 1025a L.
Kirby W, switchman S P Co.
Kirk Agnes (Kirk, Geary & Co), b 1029 F.
Kirk Edward B, janitor, r 2318 P.
KIRK, GEARY & CO (Wm Geary, Wm F Geary, Harry S Kirk, Mrs Jennie Kirk, Agnes Kirk), Wholsale Druggists 519-523 J.
Kirk Harry S (Kirk, Geary & Co), r 1623 H.
Kirk Henry C, clk Kirk, Geary & Co, b 1029 F.
Kirk Mrs Jennie (Kirk, Geary & Co), r 1029 F.
Kirk Julia B, statistican Supt Public Instruction State Capitol, b 1301 O.
Kirk Margaret, r 1723 M.
Kirk Robert, foreman Carlow Bros, rms 729 J.
KIRK THE, Little and O'Neill Proprs; Wines, Liquors and Cigars, 418 J.
Kirk Thomas J, supt State Board of Education, r 1301 O.
Kirkbride Walter H, asst res eng S P Co, r 1324 K.
Kirkham John, brakeman S P Co, b Broderick.
Kirkman Charles, carp Fruit Growers Ex, r 901 D.
Kirkpatrick Glenn, trav agt Wood, Curtis & Co, r 2609 K.
Kirkpatrick Thomas, vice-pres Jno C Donnelly Co, r San Francisco.
Kirksey Hugh A, carp S P Co, r 3000 D.
Kirn Albert, painter Sac Elec G & Ry Co, r 3717 Magnolia av.
Kirn Laura J, tchr Marshall Primary School, r 717 11th.
Kirn Lulu, music tchr 717 11th, b same.
Kirn Nettie, clk The Nonpareil, b 717 11th.
Kirschberg Joseph S (Sun Tent & Awning Co), r 1900 F.
Kirschberg Sigmund (Sun Tent & Awning Co), r 912 N.
Kirschner Joseph, emp S P Co, b 1011 5th.
Kisner Thomas J, phys 806½ K, r same.
Kissig Harry, gunsmith Kimball & Upson, rms 716 N.
Kitscher Albert, patternmkr S P Co, rms 1423 2d.

N. Harvie GENERAL CONTRACTOR AND BUILDER
SEE PAGE
2200 O STREET { TELEPHONE: SUNSET VALE 9082 } SACRAMENTO, CALIFORNIA

HENRY McCLAIN BRICKLAYER AND CONTRACTOR
Mantels and all kinds of Job Work promptly attended to
1208 Whitney Ave., bet. Q and R Phone, Capital 1031 Sacramento, Cal.

PHOENIX FLOUR THE BEST

Kitt Daniel, messr Western Hotel.
Kitt Frederick T, elec Sac E G & Ry Co, r 431 21st.
Kitz Philip, r 3001 J.
Kizer Jesse, cook 321 J, rms same.
Klaeser A Ruth, stenogr S P Co, b 417 P.
Kleaser Florence, tchr Atkinson's Sac Bus College, b 417 P.
Klaeser Louisa, b 417 P.
Klaeser Wm, r 417 P.
Klays Addison, clk S P Co, b 522 O.
Klays Frederick, clk S P Co, frt r 1209 4th.
Klebitz Elizabeth M, b 1417 8th.
Klebitz Marie (wid Edward), r 1417 8th.
Klebs Juanita (wid Theodore), r 1412 J.
Klebs Lester, salsn, b 1412 J.
Klees Mrs Elizabeth, rms 125 J.
Klees George A, janitor Washington Primary School, r 404 15th.
Klees Sonora A, opr W U Tel Co, b 1108 22d.
Klees Victoria C (wid John), r 1108 22d.
Klein, see also Kline.
Klein Albert, appr Cent Market, b 2714 N.
Klein Alvina, b 2714 N.
Klein Annie E, b 1520 10th.
Klein George, saloon 918 J, r same.
Klein Gustav, brewer Sac Brewing Co, r 2714 N.
Klein John W, patient Sac Hospital.
Klein J J, car opr Sac Elec G & Ry Co, r 2830 N.
Klein Lilly, clk Kirk, Geary & Co, rms 410 J.
Klein Mary, opr Sunset Tel Co, b 2714 N.
Klein Wm, blksmith S P Co, r 116 2d av.
Kleinsong Mrs C, furn rms 328 M.
Kleinsong Henry, lab S P Co, b 328 M.
Kleinsorge Albert F, window trimmer John Breuner Co, b 1008 10th.
Kleinsorge Albert F Jr, clk Thomson-Diggs Co, b 1008 10th.
Kleinsorge Caroline W, b 1008 10th.
Kleinsorge Charles E (Kleinsorge & Heilbron), r 2023 L.
Kleinsorge Charles T, r 1008 10th.
Kleinsorge Emma (wid Wm), r 1319 L.
Kleinsorge Emma S, tchr Sacramento Grammar School, b 1008 10th.
Kleinsorge Frank B, clk C P Nathan Co, r 1320 22d.
Kleinsorge Henry (Kleinsorge & Tietjen), r 501 7th.
Kleinsorge Henry E (Valley Fruit Co), b 1800 J.
KLEINSORGE WM E, Attorney at Law and Notary Public Masonic Temple 530 K cor 6th, rms 7, 9 and 11, r 1201 L.
Kleinsorge Wm C, student, b 1008 10th.
KLEINSORGE & HEILBRON (Charles E Kleinsorge, Otto Heilbron), Real Estate and Insurance 605 J.

Sacramento Wire Works
GASPER KRUTOSIK, PROP'R, 1811 TENTH ST.
TELEPHONE: CAPITAL 329, 3 BELLS
ALL KINDS OF ORNAMENTAL WIRE WORK AND FLORISTS' DESIGNS

U. L. Dike Investment Co. 631 J Main 641
REAL ESTATE, LOANS STOCKS AND BONDS

S. F. McANEAR LIFE INSURANCE
Gerber Bldg., 610 K St. TELEPHONE VALE 8721

Kleinsorge & Tietjen (Henry Kleinsorge, John W Tietjen), saloon 501 7th.
Klemp Henry, moved to Rocklin, Cal.
Klenk Alexander C, b 1314 6th.
Klenk Lydia, clk Weinstock, L & Co, b 1728½ K.
Klenk Ottilia (wid Leon), r 1728½ K.
Kliegel Joseph B, candymkr H Philbrick & Co, r 1625 6th.
Klieman Wm H, clk C P Nathan Co, rms 1016 N.
Klindt Jesse P, distiller, r 621 9th.
Kline, see also Klein.
Kline Al, driver Martin Emerine, b 415 P.
Kline Eva, laundress Mason's Laundry, b 1716 9th.
Kline John, junkman, r 3430 Y.
Kline Wm K, clk S P Co, r 1722 9th.
Klippel Barbara, b 1516 22d.
Klipphahn E O E, elec Sac River Supply Co.
Kloose Charles, lab Sac River Supply Co, r Box 53 Rose av, Oak Park.
Kloppenburg Anna L, seams John Breuner Co, b 1407 D.
Kloppenburg Daniel Jr, mach S P Co, b 1407 D.
Kloppenburg Harrison (wid Daniel), r 1407 D.
Klukert Lillian, dressmkr Weinstock, L & Co, b 725 L.
Klune Bernard R, watchmkr Klune & Floberg, r 1209 20th.
Klune John B (Klune & Floberg), r 1322 7th.
KLUNE & FLOBERG (John B Klune, estate of J P Floberg), Watchmakers and Jewelers 528 K, Tel Capital 522.
Klutz John, car opr Sac Elec G & Ry Co, r 2701 K.
Knaack Theodore, tailor J H Heitman, r 1206 K.
Knapp Charles S, phys culture 1121 Q, r same.
Knapp Clarence L, pickle mnfr 330 Q, r 1700 4th.
Knapp James E, carp, r 918 Q.
Knapp James T, carp, r 922 N.
Knauer Frederick C, died May 4, '06, age 66.
Knauer Frederick W, brewer, r 1325 K.
Knebel Henry, lab S P Co, r 1122 alley I and J.
Knebel Irene, candymkr Cap Candy Co, b 1122 alley I and J.
Knecht George, waiter 722 K, rms 916½ J.
Knedel Edward J, watchmaker Klune & Floberg, r 1229 I.
Kneeck Charles, carp, r 1416 7th.
Kneeck Theodore, tailor J H Heitman, b 1416 7th.
Kneeland Harry E, rms 421½ J.
Kneupel Henry Wm, helper Siller Bros, b 1013 T.
Kniest Anna, milliner, b 1227 J.
Knight Ella, dom 1000 N.
Knight George T, dredger, r 1824 F.
Knight Irma R, bkpr H J Goethe Co, b 1824 F.
Knight Josephine L, b 1019 D.
Knight Lila, clk Weinstock, L & Co, b 1824 L.
Knight Thomas S, miner, b 2831 K.
Knight Wm G, painter Buffalo Brew Co, r 1408 O.

J. W. HALEY Contractor for all kinds Brick Work
2014 TENTH STREET SEE UNDER CONTRACTORS

Carroll & Nicol Granite and Marble Work of All Descriptions
2431 10TH STREET, N. E. COR. 10TH AND Y
PHONE, SUNSET, OAK 3232
MONUMENTS, HEADSTONES, TABLETS
CEMETERY ENCLOSURES

INSIST ON "Cash Checks" with Cash Purchases
THEY ARE COMING TO YOU SEE THAT YOU GET THEM

Knighton U L, emp S P Co, rms 1401 4th.
Knight Wm L, died Sept 24, '06, age 71.
Knisley Eva M, hairdresser 1412 10th, r same.
Kinsley M J, meat cutter Harry Schulmeyer, r 306 M.
Knisley Samuel L, carbldr S P Co, r 1412 10th.
Knoebel Clara, dom 1319 L.
Knott C, clk S P Co frt.
Knotze Martin, moved to Portland, Ore.
Knowland La Fayette, clk Mebius & Drescher Co, r 1401 4th.
Knowles Charles, cook 805 K, rms 619 10th.
Knowles Jay G (Knowles & Posner), r 1120 23d.
Knowles & Posner (Jay G Knowles, Abraham Posner), cigar mnfrs 922 K.
Knowlton Lizzie E (wid A L), b 1626 11th.
Knox Belle, b 916 G.
Knox David W, mach S P Co, r Broderick.
Knox George E, clk Ing & Allee Co, r Broderick.
Knox George G, pres and mngr Crystal Cream & Butter Co, r 1204 F.
Knox Harriet A (wid Wm F), r 916 G.
Knox Mrs Ida M, r 730 Q.
Knox Philander, emp U S Snagboat, rms Front and N.
Knox Wm, driver Western Hotel, b same.
KNOX WM F, Lumber 2d cor M, Sunset Phone Main 70, b 916 G.
Knudsen C, flagman S P Co.
Knudsen Peter, washer Mason's Laundry, r 920 25th.
Knudson N W, switchman S P Co.
Knust Frederick, boxmkr Capital Box Factory.
Kobyashi Ed, chef Sac Hospital, b 2710 J.
Koch Anton, hop grower, r 175 Riverside rd.
Koch C, eng S P Co.
Koch Carl, solr, b 727 L.
Koch Ella, b 175 Riverside rd.
Koch Emma, milliner Weinstock, L & Co, b 175 Riverside rd.
Koch Engle (wid Berhart), r 3215 Olive av.
Koch Harry, lab Rosenblatt's Winery, b 3215 Olive av.
Koch Herman, cigars 722 K, b 727 L.
Koch John E, brakeman S P Co, r 1109 21st.
Koch Mary (wid Albert), r 727 L.
Koch Rudolph, b 175 Riverside rd.
Koch Walter, b 175 Riverside rd.
Koch Wm, eng S P Co, b 727 L.
Kochenour James, banker, r 1211 J.
Koegel J C, fireman S P Co.
Koegel Wm, bkbndr State Printer, rms 410 J.
Koehler, see also Kohler.
Koehler Amelia L (wid Henry J), r 1808 P.
Koehler Frieda, clk The Nonpareil, b 1808 P.
Koehler Emma, dressmkr, b 1808 P.

Capital Mach. & Auto Co.
Garage and Office 709-711 J St. { Sunset, Main 644 / Capital 733 } After Mar. 1st, 906, 908, 910 8th St.
AUTOS RENTED, STORED AND REPAIRED
General Machinists. All kinds of supplies & sundries

The Justice Sanitarium
A Good Home for Invalids and Convalescents
MRS. BLANCHE ANDERSON, PROPRIETOR, 714 FIFTEENTH STREET
TELEPHONE, OAK 7686
SEE ADV. UNDER HOSPITALS

Arensky Trio ✻ *Mrs. Leo Steppan, Director*
826 Q Street, Sacramento
Concert Music Furnished for Entertainments, Socials, Etc. Sunset, Oak 8407

Koehler Frieda, clk, b 1808 P.
Koehler Henry J, vinegar 1808 P, b same.
Koehler H J, died Feb 21, '06, age 64.
Koening Carl, trav agt Frankel, Gerdts & Co, b 1429 4th.
Koening Hulda, b 1429 4th.
Koening Margaret (wid Richard), r 1429 4th.
Koening Theodore N, policeman, r 1108 14th.
Koerkel John, bottler Buffalo Brew Co, b 1808 P.
Kohlbaker George W Jr, blksmith S P Co, r 624 7th.
Kohler, see also Koehler.
Kohler A, clk Weinstock, L & Co, r 205 19th.
Kohler Bertha, r 2630 I.
KOHLER FERDINAND, Sec Phoenix Milling Co, r 2630 I.
Kohler Franz L, lab, b 205 19th.
Kohler Victor E, bkpr Phoenix Milling Co, b 2630 I.
KOHLER & CHASE, P G Bruce Mngr, Pianos, Musical Merchandise, Talking Machines and Records 617 J.
Kohne Genevieve, clk Weinstock, L & Co, b 106 N.
Kohrn David, trav agt J G Genshlea, r 902 7th.
Koletzke Frank, fireman S P Co, rms 811 J.
Koletzke Gustav, clk Pac Grocery & Produce Co, rms 811 J.
Kolliker Fred, drugs and dental supplies 530 J, r 528½ same.
Kolliker Martha (wid Abraham), b 528½ J.
Koutches James, confectionery 911 K, r 8th and M.
Kontchas James, confectionery 911 K, r 8th and M.
Kopka Eliza (wid John), b 1508 E.
Kopka Wm H, eng S P Co, r 1508 E.
KOPP GEORGE W, General Contractor and Builder 1514 15th, r same. (See p 13.)
Korell Clay E, salsn Ennis-Brown Co, r Broderick.
Korkel John G, r 1808 P.
Korn Joseph, b 1518 7th.
Korn Seymour, clk Donahue & Hirsch, b 1330 N.
Korrell Angelica, died Sept 27, '06, age 37.
Kortstein Gustav, molder S P Co, r 1217 20th.
Koshell Cedar, cabinetmkr S P Co, r rear 1229 J.
Kosiba G, restaurant 218 J, r same.
Kossak Frank, cabinetmkr John Breuner Co, r 222½ 6th.
Kost John, driver Sac Brewing Co, r 2508 F.
Kostan Wm, bootblk 904 K, b 905 L.
Kostantinu J, lab section S P Co.
Koster Albert L, carp, r 1517 25th.
Koster Elizabeth (wid Henry), r 5th av nr East av.
Koster Francis H, died May 13, '06, age 53.
Koster Meinard, elec, b 1517 25th.
Koung Sun, laundry 1010 6th, r same.
Kozenviski Alexander, tailor, rms 814 J.
Kozminsky Louis, emp State Capitol, rms 609½ I.
Kraell Charles A, milker Cal Dairy, b 2610 Carnegie av.

JAMES R. COLEMAN General Painting
Art Wood Finishing, Graining, Staining
GOOD MATERIAL AND WORKMANSHIP.
RESIDENCE 2311 P STREET
SACRAMENTO - CALIFORNIA

LUCE & LUCE
2430 10TH STREET
Importers and Dealers in Domestic and Foreign Marble and Granite, Tombs, Tablets, Monuments, etc.
PHONE, CAPITAL 922

CHRISTIAN BROTHERS' COLLEGE ✻ SELECT BOARDING AND DAY SCHOOL
K Street, S. W. Corner Twelfth Street, Sacramento, California

Kraft Oscar A, clk S P Co, rms 924 K.
Kramer Mrs Emma, r 1908 H.
Kramer George W, note teller Sac Bank, r 217 2d av.
Kramer Mrs Gertrude, r 1510 4th.
Kramer Mrs Margaret, rms 1510 4th.
Kramer Nicholas, r 1118 15th.
Kramer Wm E, mach S P Co, r 1908 H.
Kramer Alfred, watchmkr Klune & Floberg, b 1320 6th.
Krater Mary, stenogr Sunset Tel Co, rms 1316 10th.
Kraus, see also Krause and Krausse.
Kraus Arthur G, b 912 G.
Kraus Edward H, bkpr Clauss & Kraus, b 1706 I.
Kraus Frank L (Clauss & Kraus), r 1712 I.
Kraus Tillie, bkpr Clauss & Kraus, b 1706 I.
Krause, see also Kraus and Krausse.
Krause Annie (wid Peter), r 306 M.
Krause A G, clk Weinstock, L & Co, r 912 G.
Krausse, see also Kraus and Krause.
Krausse George F, clk A A Van Voorhies Co, r 1219 19th.
Kraut Emil, lab, b 2016 3d.
Kraut Frank, steam fitter, b 2016 3d.
Kraut Lena, b 2016 3d.
Krebs Building 1006 7th.
KREBS C H & CO (Mrs C H Krebs), F H Krebs Mngr, Paints, Oils, Glass, Wall Paper and Artists' Materials 626 J and 1215 6th.
Krebs Charlotte S (wid Charles H, C H Krebs & Co), r 1128 H
KREBS FRANKLIN H, Mngr C H Krebs & Co, r 2401 H.
Krebs Harry G, clk C H Krebs & Co, b 1128 H.
Krebs Jennie (wid Julius), r 923 G.
Kreider Leah (wid Jacob), b 112 3d av.
Krenke August, lab S P Co, r 411 15th.
Krenkel Gustav, cook Eagle Coffee Parlor, r 3739 Madrone av.
Krepper Albert, clk T F Murray, b 702 19th.
Kreuberger Mrs Mary, dom 1104 O.
Kreuzberger Bartle, lime 517-519 I, r 1612 M.
KREUZBERGER LUCAS, Contractor for All Kinds of Brick Work 1622 K, r same. (See p 16.)
Kriedweiss Myrtle, clk Hale Bros, b 523 O.
Krieger Philip (Krieger & Hoffman), r 517 M.
Krieger & Hoffman (Philip Krieger, Charles Hoffman), bakers and restaurant 523 K.
Kripp Clara B, b 806 Q.
Kripp Edna, bkpr Albert Elkus, b 806 Q.
Kripp Fredrick C, policeman, r 806 Q.
Kripp Newton B, b 1311 5th.
Krippler Cornelius C, lab, r 1929 O.
Kroeger Gustavus, grocer 1530 12th cor P, r 2018 10th.
KROGH PETER C, Mngr Cascade Laundry Towel Supply, r 1720 K.

The Competition of The Capital Telephone Company has made for Cheaper Rates, Better Service and continued effort toward improvement, while the Telephone as a Monopoly simply made for High Rates, Bad Service and Stagnation.

Andrew Moser
820 R STREET
Vault and Cess-Pool Cleaning
Call me up—Capital, 351-5 bells

WM. A. LANGLEY PHONOGRAPHS
AGENT FOR STERLING BICYCLES Repairing and Supplies
1025 TENTH STREET TELEPHONE, OAK 4791

Krogh Peter C, motor tndr S P Co, r 209 5th av.
Kromer Edna E, b 1226 P.
Kromer Charles R, plumber McLean & Norman, b 1226 P.
KROMER GEORGE, Real Estate and Insurance 611 J, r 1226 P. (See adv under Real Estate.)
Kromer George J, cutter John Kromer, r 2417 J.
KROMER JOHN, Merchant Tailor 910 J, r 2417 same.
KRONMILLER GEORGE L, Mngr Field & Walton, Curios 706 K, b 1128 10th.
Kronmiller Mrs Mabel, cashr Field & Walton, b 1128 10th.
Krotser Isaac, carp S P Co, r Broderick.
Krueger Doris M, stenogr, b 1320 7th.
Krueger Frederick, stenogr, b 1320 7th.
Krueger Josephine, stenogr, b 1320 7th.
Krueger Mrs Kate, r 1320 7th.
Kruger Rupert, appr springmkr S P Co, b J st rd.
Krull Albert A, elec, b 1909 J.
Krull Ane A, farmer, r 1909 J.
Krull Frank, phys I O O F Temple, r same.
Krumm Louis (Weitman & Krumm), b 901 U.
Kruntz Edward, carp, rms 1007 4th.
Kruse John, lab S P Co, b 1520½ 6th.
KRUTOSIK GASPER, Propr Sacramento Wire Works, All Kinds Ornamental Wire Work and Florists' Designs 1811 10th, r same, Tel Capital 329—3 b. (See right side lines.)
Krutscher Albert, cabinetmkr S P Co, rms 311 K.
KRUTTSCHNITT MRS AGNES, French Accordion Pleater 2405 N, r same.
Kruttschnitt August M, r 2405 N.
Kruttschnitt Edward, patternmkr S P Co, b 2405 N.
Kryger Wm E, appr mach S P Co, b 1612 4th.
Kryger Wm J, mach S P Co, r 1612 4th.
Kubler Wm, bartndr 1015 7th, r 627 M.
Kubo T (Sakurafer Co), r 1016 3d.
Kubota Tashie, shoemkr 1414 5th, r same.
Kuchler, see also Kuechler.
Kuchler Fred (Kuchler & Stuessy), r 720 M.
Kuchler Joseph, bartndr 1201 J, b same.
Kuchler & Stuessy (Fred Kuchler, John Stuessy), saloon 700 K.
Kuchman Charles, clk Weinstock, L & Co, r 612 M.
Kuckert Lillie, fitter Weinstock, L & Co, r 725 L.
Kuebler Eugene, driver John Haub.
Kuechler, see also Kuchler.
Kuechler Albert, clk S P Co, r 612½ 10th.
Kuechler Elwood, clk Baker & Hamilton, b 610 10th.
Kuechler Frank J, clk John Breuner Co, b 600 10th.
Kuechler George E, b 610 10th.
Kuechler Gus C, mach, r 2115 N.
Kuechler Harold J, clk John Breuner Co, r 610 10th.

HALL ELECTRICAL WORKS
DYNAMOS, MOTORS
WIRING, FIXTURES AND
EVERYTHING ELECTRICAL
1237 J STREET TELEPHONE: SUNSET, OAK 1831

Brown & Gordon
General Mill Work
Band Sawing, Turning
Shaping, Etc. : : : :
1410 E STREET SEE PAGE

H. P. HARDMAN, Merchant Tailor
525 J STREET. - - - - Telephone: Sunset, Vale 7832

Kuechler Laura (wid George E), r 600 10th.
Kuehl Arthur D, foreman S P Co, r 1107 D.
Kueny Mrs Barbara, r 924 N.
Kueny Emma, seams, b 1225 I.
Kuerza Herman, brewer Sac Brewing Co, r 1216 G.
Kuhlman Edward H, clk George Sermonet, r 2532 Q.
Kuhn Anthony, blksmith Buffalo Brew Co, r 1911 S.
Kuhn Carl J, coppersmith S P Co, r 1814 10th.
Kuhn Katherine, dom 1708 M.
Kuhn Louisa, clk, b 1814 10th.
Kuhn Mary, opr Sunset Tel Co, b 2416 G.
Kuhn Wm, helper Buffalo Brew Co, r 1808 20th.
Kuljis Philip, cooper, b 1416 2d.
Kuller Luther M, clk P O, r 1905 G.
Kullman Charles, polisher S P Co, r 2209 J.
Kulper Eleaner, stenogr John Breuner Co, b 1115 L.
Kulper Mrs Ella E, r 1115 L.
Kulper Julian H, clk C P Nathan Co, b 1115 L.
Kultberg Carl, janitor Sac Chamber of Commerce, r 1419 3d.
Kumle Albert H, student, b 2017 J.
Kumle Francis, r 2017 J.
Kumli Bertha, reference librarian State Library, rms 1022 N.
Kune Mrs M, clk John Breuner Co, b 1814 E.
Kunmerfeldt Mrs Bertha, r 723 O.
Kunmerfeldt Frederick C, clk Sac Elec G & Ry Co, r 723 O.
Kunstad Henry, farmer, r 611 S.
Kunstle Frances, dom 917 L.
Kuntz Frank, emp S P Co, r 2824 N.
Kuntz Louis, boxmkr Capital Box Factory, r 217 S.
Kuntz Mrs Annie, midwife 2824 N, r same.
Kunz Albert, bartndr 1012 7th, r 400 O.
Kunz Alice, b 400 O.
Kunz Emma, b 2129 10th.
Kunz Frank, propr Union Nursery, r 2129 10th.
Kunz Frank Jr, gardener Frank Kunz, r 2130 12th.
Kunz Frederick, woodmkr A Meister & Sons Co, b 501 O.
KUNZ GEORGE H, Cemetery Gardener, r 2110 10th.
Kunz George H, r 1620 U.
Kunz Hattie, b 2129 10th.
Kunz Henry, student, b 1930 10th.
Kunz Irene, student, b 1930 10th.
Kunz Mrs Louisa, r 1830 3d.
Kunz Mrs L P (wid Peter), b 217 S.
Kunz Mrs Sophia, r 1930 10th.
Kunz Wm B, asst miller Phoenix Milling Co, b 400 O.
Kunzelman Jacob, clk Sac Brewing Co, r 1205 G.
Kure Emma, cashr Saddle Rock Restaurant, r 2228 H.
Kurtz C G, lab section S P Co.
Kurtz Mrs Emma, midwife 1210 H, r same.
Kurtz Frederick, restaurant 324 K, r 1014 3d.

A. VANZEE General Contractor and Builder
2707 EYE STREET (TELEPHONE CAPITAL 619, 3 BELLS) SACRAMENTO, CAL.
SEE PAGE 7

PARK VIEW HOTEL $1, $1.50 and $2 Per Day
WHITE LABOR ONLY
OAK PARK, CAL. P. G. MIKLE, PROPRIETOR

PRINTING | Book and Job and Advertising Novelties | LARKIN & SON 307 J STREET BOTH PHONES 324

Kurtz H A, stevedore S P frt.
Kurtz Herman, clk G E Dierssen & Co, b 1210 H.
Kurtz Herman, butcher Mohr & Yoerk Pkg Co, r 1210 H.
Kurtz John, horseshoer Jay Wheeler, r 1204 8th.
Kurtze Martin, hostler Mason's Laundry, r 2030 O.
Kuttruff Josephine (wid John), r 127 3d av.
Kurvamato M, grocer 1228 4th, r 410 O.
Kusimano G, foreman S P Co.
Kuwahara K, barber S H Fukuda, rms 1018 4th.
Kyle Clarence, porter Ennis-Brown Co, b 1729 L.
Kyle George G, clk Ennis-Brown Co, r 714 17th.
Kyle Stephen H, clk Hale Bros, r 614 15th.
Kyler T C, mach S P Co, b 502½ N.
Kyne Mrs M, clk C P Nathan Co, b 1830 10th.
Kyne Wm H, cabinetmkr S P Co, r 1830 10th.
Kwong Sing, Chinese Mdse 318½ I.
Kyle Sally A (wid Stephen), r 1729 L.
L Street Feed Stable, Frank L Warren mngr, 619 L.
Laauser Charles E, boilermkr S P Co, b 615 P.
Laauser Louisa (wid Fred), r 615 P.
Laauser Minnie, acct Weinstock, L & Co, b 615 P.
Laauser Wm, painter C H Krebs & Co, r 615 P.
Labadie Frederick E Jr, paperhanger, b 813½ 20th.
Labadie John, clk John Breuner Co, r 2522 P.
Labadie Josephine P (wid Entwine), r 813½ 20th.
La Bare Charles, lab, r 912 23d.
La Bare Wm A, lab, r 912 23d.
Labede Paul, laundryman French Laundry, b 1501 10th.
Labenz Max, lab S P Co frt, rms 122½ K.
Labhard Albert J, painter, r 2614 I.
Labhard Theodore O, painter Schneider, Chappell & Jones, r 2301 H.
La Brasco George, emp S P Co, b 718 D.
La Brasco Joseph, lab S P Co, r 718 D.
Labs Theresa (wid Benjamin), r 525 I.
Labue Wm, bartndr, b 405 15th.
Lacerda Anton F, carp, r 313 N.
Lacey Frederick, helper S P Co, b 3016 37th.
Lacey George, helper Wells, Fargo & Co Exp, b 3016 37th.
Lacey Maggie, rms 510 M.
Lachbaum Charles, brewer Buffalo Brew Co.
Lachmeyer Fred, barber 920 4th, rms same.
La Combe L E, emp S P Co, b 209 K.
Lacy H S, clk, b 209 K.
Ladd Clyde, clk Mrs E K Filand, b 1700 3d.
Ladd Herbert, b 1827 I.
Laddern James, emp T Blauth Sons, r 1517½ 3d.
La Due Mary, b 2414 O.
Ladue Wm B, carp, b 2414 O.
Ladue Wm H, bartndr 901 2d, rms 405 15th.

OAK PARK
THE AMUSEMENT RESORT OF SACRAMENTO. Skating Rink, Shooting Gallery, Penny Arcade, Toboggan Slide, Refreshment Stands, Etc. Other Amusements in course of construction.
Sacramento Electric, Gas & Ry. Co., Props. WALTER SMITH, Manager. Office OAK PARK THEATRE

SACRAMENTO PLANING MILL & FURNITURE CO., Inc., MILL WORK
Scroll and Band Sawing, Turning, Store, Office, Bank and Bar Fixtures
Telephones, Capital 444-3b; Sunset, Oak 4131. SIXTH AND R STREETS

Latourette & Fical
PLUMBERS, GAS FITTERS
TINNERS, STEAM FITTERS
Phone, Red 881 3431 Sacramento Avenue, Oak Park

Lafayette Myron, ironwkr S P Co, b 1314 5th.
LAFFERTY FRANK A, Livery and Boarding Stables 1015 K, r 1331 J.
La Fontaine David, moved to San Francisco, Cal.
La Forge George C, foreman Con Mut Supply Co, r 1526 F.
Lafourcade Jean, laundryman French Laundry, b 1501 10th.
La France Charles H, mach, rms 920 L.
Lafritle G, ironer Paris French Laundry, rms 801 M.
Lages Christopher, driver Home Market, b 1109 L.
Lagomarsino Angelo, lab, r 1901 C.
Lagomarsino Frederick S, molder S P Co, b 2719 I.
Lagomarsino Raymond, meat cutter Mohr & Yoerk Pkg Co, r 2719 I.
La Grave Clovis, r 925 10th.
Lahey Josephine M, clk C P Nathan Co, b 609½ G.
Lahiff Arthur D, elec, r 725 O.
Laidlaw James A, rancher, r 1317 25th.
Laidlaw Robert B, asst baggage agt S P Co, r 520 10th.
Lain Amolian M, carp S P Co, r 1701 13th.
Laing George W, driver Mohr & Yoerk Pkg Co, r 2315 J.
Laing Webster, gardener State Capitol, b 2315 J.
Laird Robert S, piano finisher Wiley B Allen Co, r 900 8th.
Lais Bertha, student High School, r 1301 H.
Lais Charles E, mach S P Co, r 1301 H.
Laisse Fred, waiter 805 K.
La Kamp F, fireman S P Co.
Lake Hattie (wid Edward), r 1725 N.
LAKE HOUSE INN (Ace Francisco, Charles L Hall), Wines, Liquors and Cigars, Family Resort Upper Stockton rd, Tel Sunset Grove 16. (See adv.)
Lake Thomas J, carp S P Co, rms 519½ K.
Lake Wm, clk Arend Schaden, rms 1223 2d.
Lakin Elvin M, carp, rms 2515 S.
Lakin W Emmet, mixer Pioneer Flour Mills, r 2509 Bonita av.
Lamar H, moved to Marysville, Cal.
Lamas Carl A, mach S P Co, r 2319 N.
Lamb Joseph, eng, b 2000 3d.
Lamb Manuel J, tallyman S P Co, r 2000 3d.
Lamb Maud, housekpr Capital Hotel, b same.
Lambert Arthur, moved to San Francisco, Cal.
Lambert Charles M, cond S P Co, rms 417½ K.
Lambert Chester A, clk P O, r 1116 7th.
Lambert L John, trainmaster S P Co.
Lambert Richard A, salsn Robertson-Govan Co, r 1916 11th.
Lambert Wm A, towerman S P Co, r 2402 M.
Lamm Marie, dom 1423 I.
Lamont Peter, car repairer S P Co, rms 1025 Front.
Lamoreaux Florence M, b 702 10th.
La Motte Eugene A, salsn Baker & Hamilton, r Reno, Nev.
Lamotte Mrs Ellen (wid Victor F), r 322 M.

BRAND-McCLELLAND CO. REAL ESTATE and INSURANCE
426 J STREET Telephone: Oak, 4532 Capital 1121
OAK PARK BRANCH OFFICE OPPOSITE PARK ENTRANCE—Tel., Red 532; Capital 481-5 Bells

SACRAMENTO PLANING MILL & FURNITURE CO., Inc., MILL WORK
Glass, Glazing, Counters. Wood Turning, Stair Builders and Novelty Wood Work. Tels. Capital 444-3b; Sunset, Oak 4131. 6th and R Streets

Menefee & Co. GENERAL PAINTING CONTRACTOR
Wall Paper, Pictures and Framing
724 K STREET BOTH PHONES

Lamotte Francis V, clk S P Co, b 322 M.
La Motte Josephine, milliner Weinstock, L & Co, b 1326 N.
La Mountain Leon, carp, r 824 L.
La Mountain Leon A, clk, b 824 L.
La Mountain Leslie, elev opr Golden Eagle Hotel, b 824 L.
Lampert Chester, clk P O, rms 1116 7th.
Lampert Wm, trav agt Fred Raschen, r 1409 F.
Lamphrey Charles W, mach S P Co, r 1629 F.
Lamphrey Edward, clk Weinstock, L & Co, b 1615 14th.
Lamphrey George E, r 1615 14th.
Lamphrey Wm N, messr Wells, Fargo Exp, r 1121 E.
Lamphrey Woodburn, mach S P Co, b 1121 E.
Lamping Alphonso W, fireman S P Co, r 1419 G.
Lamprey Frank, yardman Capital Box Factory, r 207 4th av.
Lanagan Edward, lab, b 1731 6th.
Lanagan & Fouse (James Lanagan, Wm Fouse), saloon 1023 3d.
Lanagan James P (Lanagan & Fouse), r 1731 6th.
Lanagan Julia E, b 1731 6th.
Lanagan Wm, watchman S P Co, r 1731 6th.
Lancaster Charles, helper Buffalo Brew Co, b 2509 L.
LANCASTER D A, Insurance Broker and Gen Agt Security Mutual Life Ins Co, Room 12 Hale Bldg, r same.
Lancaster Ernest M, foreman S P Co, r 915 25th.
Lancaster Frank, eng S P Co, r 719 L.
Lancaster Herbert S, mach S P Co, r 1018 D.
Lancaster Schuyler C, truckbldr S P Co, r 517 14th.
Lance Elizabeth (wid James), b 1403 I.
Lancup Joseph, carp Edward W Book, r 1316 23d.
Land George, painter, rms 529 5th.
LAND WM, Propr State House Hotel, K sw cor 10th, r same.
Land Wm Building 706½ K.
Landes George T, clk S P Co, b 2517 N.
Landgroff J, lab S P Co.
Landgroff T W, switchman S P Co.
Landini Cesare, lab Cal Winery, b 930 2d.
Landis Mrs Blanche, r 1706 H.
Ladis Charles D, cigarmkr Carlos Grande, b 1400 4th.
Landis Charles H, bkpr Ann Arbor Bakery, r 1900½ K.
Landis John, r 1706 H.
Landis John H, wiper S P Co, b 428 L.
Landis Mrs Louisa M, dressmkr 1400 4th, r same.
Landis Lura, student, b 1706 H.
Landis Mila L, student, b 1706 H.
Landreth George W, clk S P Co, r 3908 Y.
Landreth Mrs Mittie B, moved to Floren, Cal.
Landry John L, switchman S P Co, r 1617 10th.
Lane Synthia E, clk C P Nathan Co, b 421 18th.
Lane Frank W, clk John Breuner Co, b 2401 N.
Lane George E, r 1314 8th.

DR. T. W. HING
Chinese Physician and Surgeon
Both Phones (See Tel. Book) Office: 725 J Street Office Hours: 9 to 11 a. m. and 1 to 3 and 7 to 9 p. m.
EYE, EAR NOSE and THROAT
Cures Appendicitis, Stomach Kidney and Chronic Ailments without Operation

NAYLOR SONS & CO., 15th Street Bet. R and S ENGINEERS AND MACHINISTS
GASOLENE ENGINES FOR LAUNCHES AND AUTOS

Sacramento Foundry and Machine Works
FRONT AND N STREETS SACRAMENTO

Lane George W, trav agt, b 1128 10th.
Lane James, fireman S P Co, r 225 M.
Lane Minnie, folder Cascade Laundry, b 1825 E.
Lane Oscar, messr, b 720 O.
Lane Richard, switchman S P Co.
Lane Robert L, car repr S P Co, r Broderick.
Lane Vivian, emp Cascade Laundry, r 1825 E.
Lane Wm H, clk John Breuner Co.
Laney Frank, lab, rms 1401 Front.
Lang Carrie M, nurse Wentworth Hospital, b 2615 I.
Lang Charles, clk C P Nathan Co, rms 824 J.
Lang C, brakeman S P Co.
Lang C, lab S P Co.
Lang Mrs Freda, moved to Berkeley, Cal.
Lang George, lab S P Co frt, b 1722 26th.
Lang Harry C, appr S P Co, b 218 4th av.
Lang Herman A, mach S P Co, b 218 4th av.
Lang H M, printer H S Crocker Co, rms 820 K.
Lang John C, emp S P Co, r 1722 26th.
Lang Joseph, blksmith, r 1707 N.
Lang Melvin, painter Sac Elec G & Ry Co, r 6th av, Oak Park.
Lang Roscoe A, moved to Placerville, Cal.
Langdon Andrew, foreman Fashion Stables, rms 510 K.
Langdon James, lineman, b 1123 I.
Lange Chester E, rodman S P Co.
Lange Jerome W, buyer Castle Bros, r 218 4th av.
Lange Konrad, carver D A Robertson.
Lange Sophia A, bkpr Miller-Chapin-Enwright Co, b 1100 H.
Langenbahn Joseph, lab S P Co, b 36 J st rd.
Langenbahn Joseph, lab S P Co, b 36 J st rd.
Langenbahn Nicholas, b 36 J st rd.
Langenbahn Peter, plumber, r 36 J st rd.
Langevin Wm J, trav agt, r 1016 P.
Langhorst Jacob, painter, rms 130 K.
Langill John, ship carp Sac Transp Co, b Tremont Hotel.
Langley Mrs Ellen V, bkpr Wm A Langley, r 1521 O.
Langley Nannie (wid Marcus), b 2510 W.
LANGLEY WM A, Expert Bicycle and General Repairing 1025 10th, Tel Sunset Oak 4791, r 1521 O. (See left top lines.)
Langlotz Adolph C, opr S P Co frt, r 2519 Z.
Langner John M, repr Sac Elec G & Ry Co, r 1714 T.
Langner Ralph H, bicycle repr Banta's Cyclery, b 1714 T.
Langon Mrs M M, dom, b 1721 E.
Langrehr Frederick H, fireman S P Co, b 509 Oak av.
Langrehr Gerdt H, r 509 Oak av.
Langrud Andrew T, foreman S P Co, r 2200 K.
Langs Elizabeth, nurse 1225½ I, r same.
Langsdon Mollie (wid Charles W), r 1220 8th.
Lanihan Malachi, cementwkr, rms 1312 2d.

Greer's Band and Orchestra
MUSIC FURNISHED FOR ALL OCCASIONS
R. N. Greer, Leader
Phone, Sunset, Oak 9061
821 TWELFTH STREET SACRAMENTO, CAL.

Singer's Private Sanitarium
512 O Street Tel., Sunset, Main 395 See adv. under Hospitals

A. E. JOST Sporting Goods, Guns, Ammunition, Etc.
1012 K STREET

Laning Jasper, elec, r 322½ K.
Lannon C, lab S P Co.
Lannon Patrick J, blksmith, r 2523 I.
Lanphear W E, moved to San Francisco, Cal.
Lansdon Benjamin C, moved to Butte, Mont.
Lansing Jasper, elec, rms 322½ K.
Lantyll John, cooper, r 117 1st av.
Lapiana Mary, helper Cal Winery, b 613 F.
Lapiana Samuel, lab S P Co, r 613 F.
Laracy John, colr The Bee, rms 920 11th.
Laracy Wm P, driver Rice Bros, b 920 11th.
Larded Emma (wid Wellington), b 3725 Orange av.
Larison Albert, brakeman S P Co, rms 1019 6th.
Larison Elmer E, brakeman S P Co, b 1318 7th.
Larivee Emma, dom 1315 19th.
Lark Creed O, tinsmith S P Co, b 603 N.
Lark Ethel W, stenogr Kirk, Geary & Co, b 603 N.
Lark H E, bkpr, r 1825 J.
Lark Lilly (wid Alfred E), r 603 N.
Lark Lena M, clk, b 603 N.
Lark Ora O, student, b 603 N.
Larke Mrs Anna, clk The Nonpareil, b 1216 13th.
Larke C H, carp S P Co.
Larke Leo E (Gault & Larke), r 1616 11th.
Larkin Bert A, b 1511½ K.
Larkin Mrs Clara, r 825 6th.
Larkin Florence M, b 1021 22d.
Larkin John, usher Acme Theatre.
LARKIN JOHN N (J N Larkin & Son), r 1021 22d.
LARKIN J N & SON (John N and Wm H), Printers and Publishers Sunday Evening Leader 307 J. (See left top lines.)
Larkin May I, student, b 1511½ K.
Larkin Michael, stenogr, r 1511½ K.
Larkin Vera N, stenogr N Y Life Ins Co, b 1511½ K.
LARKIN WM H (J N Larkin & Son), r 2211 K.
Larmon Lulu, nurse Mater Misericordiae Hospital.
Laro Edward, restaurant and barber shop 223 K, r same.
Laro John G, porter 1023 4th, rms same.
Larrabee Charles J, car opr Sac Elec G & Ry Co, rms 2000 K.
Larrieu Joseph, laundrywkr Cazau & Frei, b 801 M.
Larrisson George E, mach S P Co, r 1101 H.
Larry John, lab S P Co, rms 1006½ 2d.
Larsen Andrew, stableman Wm McLaughlin, r 1516 6th.
Larsen Elmer, lineman Sunset Tel Co, r 1409½ E.
Larsen Henry, bill poster W A Caswell, r 1216 5th.
Larson Erick, cabinetmkr Siller Bros, rms 519 K.
Larson John, lab, rms 216 K.
Larsser George, lab, r 708 alley Q and R.
La Rue Charles, heater S P Co, r 1307 F.

McLAUGHLIN DRAYING CO. INC.
SACRAMENTO, CALIFORNIA
115 K STREET
TELEPHONES! SUNSET, MAIN 433
CAPITAL 701
RESIDENCE PHONE
SUNSET, VALE 5121

W. S. Simmonds
920 J AND 1322 I STREETS
GENERAL PAINTING CONTRACTOR AND PAPERHANGING
SEE PAGE

First - Class Work Up-To-Date Laundry Co. Curtains and Blankets
1220 S STREET PHONE, OAK 7951

La Rue Emma (wid Eugene), r 1606 H.
La Rue Hugh M Jr (La Rue & La Rue), and lawyer, r 1602 H.
La Rue John R (La Rue & La Rue), r 1901 H.
LA RUE & LA RUE (Hugh M Jr and John R), Proprs Sac Abstract & Title Co 915 7th.
Lascano Victor A, bartndr 322 K, r J St rd.
Lascari Joseph, lab, r 518 alley M and N.
La Sell Louis M, cond Sac Elec G & Ry Co, r 1730 26th.
Lash Mrs Gurthe, b 620 10th.
Lash Leland, student, b 708 10th.
Lash Tito M, pres Web's Co Operative Chemical Co, r 708 10th.
Lashakoff Joseph, tailor H P Hardman, r 907 L.
Lashanne David, painter, r Broderick.
La Shell Harry S, car bldr S P Co, r 503 M.
La Shelle Frank E, contr frt agt, r 2129 I.
La Shelle F E, r 1113 11th.
Lashelle J E, switchman S P Co.
La Shells Marion N, cond Sac Elec G & Ry Co, b 2826 N.
Lass Gustav, pipemkr, r 1723 N.
Lassner George, lab, r 708 alley Q and R.
Lasswell Henry W, carp S P Co, r 508 10th.
La Stella D' Italia, Maracci & Pellegrini pubs, 417 J.
Lastra Frank F, boltmkr S P Co, rms 1117½ 3d.
Lastra Fred, brklyr, r 906 T.
Latham Hugh, lab Sac River Supply Co, r 525 R.
Latham John, helper S P Co, r 1717 18th.
Latham Joseph, clk Jost-Beasley Co, r 3029 E.
Latham Sadie, clk Weinstock, L & Co, b 525 R.
Lathrop Benjamin F, carp, r 3702 Magnolia av.
Lathrop Frank A, clk, rms 1528 D.
LATOURRETTE JOHN (Latourrette & Fical), r 3725 Or- ange av.
LATOURRETTE PAREDES H, Tinner Latourrette & Fical, r 113 3d av.
LATOURRETTE & FICAL (John Latourrette, Charles A Fical), Tinners, Gas Fitters and Engineers 3431 Sacramento av. (See right top lines.)
Latson Allen C, clk Lindley & Co, b 2325 K.
Latson Charles H, lab S P Co, r 2325 K.
Latson Hazel V, b 2325 K.
LATTA WILL A, Lawyer and Notary Public 405 J, Tel Sun- set East 771, r 2307 L.
Lau Henry, restaurant 403 K, r 421 M.
Lauck Joseph B, Adjutant General State of California, State Capitol, r 917 17th.
Laucster Sky, lab S P Co, b 517 14th.
Laue Alvena L, bkpr Robertson-Govan Co, b 1123 15th.
Laue August, tailor Colin McCallum, r 717 L.
Lauer Ida, helper Cal Fruit Canners' Assn, b 623 N.

The "Ute" Advertising Sign Co. No. 906 7th St.
SIGNS OF ALL DESCRIPTIONS
H. W. CARR, MGR. Manufacturers and Handlers of Pressed and Stamped Advertising Signs

Telephones Sunset Vale 7721 Capital 153
Capitol Furniture Mnfg. Co., 616 J
FURNITURE MADE TO ORDER
MILL WORK OF ALL DESCRIPTIONS

The Beer of Merit Ruhstaller Lager and "Gilt Edge" Steam

D. L. ROBERTS 1815 28th St. Telephone, Oak 5447
General Painting Contractor, Paperhanging, Decorating, Frescoing, Etc.
SEE PAGE

Lauer Marie V, clk The Wardrobe, b 623 N.
Lauermann Jacob, mixer Hall, Luhrs & Co, r 2410 V.
Lauffer Charles, saloon 2000 O, r same.
LAUFFER JACK U, Propr Railroad Exchange 300 K, r 1607 K.
Laufkotter Charles, r 1114½ I.
Laughery E C, emp S P Co, b 728 7th.
Laughlin James W, buyer C P Nathan Co, r 1624 P.
Launtz John A, eng S P Co, r 820 16th.
Laurence, see also Lawrence.
Laurence Dolly, r 921 G.
Laurence Louis E, mach S P Co, r 921 G.
Lauritzer Anita L (wid Frederick), nurse 2014 H, b same.
Lavandeyra Juan P, cigarmkr Carlos Grande, r Broderick.
Lavelle Bernard W, salsn Brand-McClelland Co, r 714 R.
Lavelle Edward, tmstr Adams-Booth Co, r 811 28th.
Lavelle John, b 2623 I.
Lavelle Michael, brakeman S P Co, rms 1412 7th.
LAVENSON GUS, Dependable Shoes, Sole Agt Hanan & Sons' Men's Fine Shoes, Laird, Schober & Co Ladies' and Children's Fine Shoes, Treadwell Best $3.50 Shoes for Men and Women 628 K, r 1314 10th.
Lavenson Samuel, estate of Locke & Lavenson, Oakland, Cal.
Lavera George, cook 1011 5th, rms 1009 same.
La Vere Wm A, cementwkr A Teichert, r 912 23d.
Lavery Patrick, molder Sac Foundry & Mach Wks, r 1517½ 3d.
Lavigne Emil A, driver Mason's Laundry, r 1618 22d.
Lavigne Mabel, laundress Mason's Laundry, b 2826 M.
Lavigne Mrs Mary, r 2826 M.
Law and Order League, see Municipal League.
Lawler Andrew J, helper 322 K, rms 322½ same.
Lawler Hubert H, mach S P Co, b 1407 L.
Lawler John, driver Wright & Donnelly, r 914 7th.
Lawler John J, oiler S P Co, rms 923½ 6th.
Lawler Margaret (wid James), r 1407 L.
Lawler P, lab S P Co.
Lawler Mrs Vitaline, janitor City Schools, r 1012 I.
Lawless Michael, shoemkr, r 1610½ 6th.
Lawn Thomas J, agt Pittsburg Aluminum Co, r 2518 Q.
Lawrence, see also Laurence.
Lawrence Alben C, stenogr S P Co, rms I bet 8th and 9th.
Lawrence Benjamin, lab, r 510 alley M and N.
Lawrence Benjamin, cook, rms 1123 Front.
Lawrence Development Co, P C Drescher, pres; John A Hall, vice-pres; Prentiss Maslin, sec; Sac Bank bldg.
LAWRENCE F LEO, Attorney at Law, Rooms 3-4 1007 7th, rms same.
Lawrence George, springmkr S P Co, b 1725 3d.
Lawrence George H, janitor City Library, r 1915 4th.

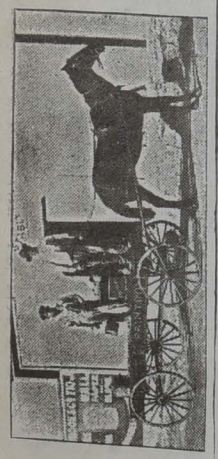

Watson's Dancing Academy
TURNER HALL, 912 K ST.
G. W. WATSON, Proprietor
FASHIONABLE DANCING CLASSES. - - SELECT ASSEMBLIES WEEKLY

Cascade Laundry
1515 TWENTIETH STREET Telephones: Sunset, Main 131; Capital 131

Lawrence John, lab, b 730 Q.
Lawrence Kate, r 821 7th.
Lawrence Lionel E, moved to San Francisco, Cal.
Lawrence Richard M, ironwkr S P Co, r 2123 22d.
Lawrence Robert J, ironwkr S P Co, r 212 M.
Lawrence Roy, blksmith, r 1725 3d.
Lawrence Wm, driver Wm F Knox, rms 1309 4th.
Lawrence Wm, lab city street dept.
Lawrence Wm, molder S P Co, b 1725 3d.
Lawrian C, lab S P Co frt.
Lawrie Ann (wid John B), r 1518 L.
Lawrie Anne, asst sec Miller-Chapin-Enwright Co, b 1518 L.
Laws Samuel H, barber, r 706 M.
Lawstrow Frank, boltmkr S P Co, r 1127 3d.
Lawson E G, brakeman S P Co.
Lawson Powell S, roofer, r 1511 O.
LAWSON WM A, Asst Editor The Bee, r 1100 H.
Lawton Thomas, painter, rms 729 J.
Lawton W R, clk A S Hopkins Co, b 117 N.
Lawver James B, clk Perkins & Co, b 1201 J.
Lawyer John J, caller S P Co, r 607½ K.
Lax Julius, clk Bernard Frommer, rms 410½ M.
Layton Hiram C, moved to San Francisco, Cal.
Lazarre Louis, broommkr Columbian Broom Factory, b Broderick.
Lazzarina Mrs Celia, b 1815 20th.
Lazzarini Domenico (Lazzarini & Cecchettini), r 1128 3d.
Lazzarini Louis, porter Lazzarini & Cecchettini, rms 1128 3d.
Lazzarini & Cecchettini (Domenico Lazzarini, Mose Cecchettini), saloon 1130 3d.
Lea Charles, carp, r 2904 G.
Leach Mrs Almarine, r 1324½ J.
Leach Frank C, clk C P Nathan Co, r 1830 M.
Leach Irma, opr Sunset Tel & Tel Co, r 526 O.
Leach Oscar F, switchman S P Co, r 317 14th.
LEADER SUNDAY EVENING, J N Larkin & Son pubs, 307 J.
League of the Cross Cadets (Temperance), meets on 2d and 4th Fridays of each month at Cathedral Hall.
Leahy John, blksmith, r rear 1716 J.
Leake Andrew, tmstr Stevens Bros, r 2110 H.
Leake R Jefferson, driver, r 2110 H.
Leal, see also Lial.
Leal Frank, switchman S P Co, r 317 U.
Leam John W, clk John McMorry, r 1407 4th.
Laman Caryl R, carp S P Co, b 1502 O.
Lear James S, mach Sac Elec G & Ry Co, r Broderick.
Leary Edward, lab S P Co, b 1322 G.
Leary James T, b 2523 P.
Leary Mary, b 1320 G.

Golden State Band
Music Furnished for All Occasions
B. E. IGANBERRY, Mgr.
Sunset, Oak 8886
1007 K Street

Woey Yon Low
CHINESE RESTAURANT & CAFE
First-Class in Every Respect
921-923 THIRD STREET

The Sunday Evening Leader
Delivered to any part of the City or Oak Park at 25 Cents per Month
LARKIN & SON, PUBLISHERS - 307 J STREET

Leason Robert, roller S P Co, r 3026 I.
Leathers Georgia E, b 1017 F.
Leavitt Albert F, clk S P Co frt, b 2325 K.
Leavitt Edward S, clk Miller-Chapin-Enwright Co, b 1012 16th
Leavitt Edward J, pilot Sac Trans Co, r 1012 16th.
Leavitt Winnie I, stenogr Schaw-Batcher Co, b 1012 16th.
Leazer Marion, eng Sac G E & Ry Co, r 1217 L.
Le Bare Jessie, driver H A Steen, r 813 J.
Lebrasco L, lab S P Co.
Lebraska F, lab S P Co.
Lebraska L, lab S P Co.
Leddy Alice, opr Capital Tel & Tel Co, b 605 I.
Leddy James, bartndr 605 I, r 731 same.
Leddy John, helper S P Co, rms 729 I.
Leddy Katherine (wid Thomas), r 1417 6th.
Leden J, lab S P Co frt.
Leders Jurgen, drayman, r 1219 G.
Ledesma Cornelia, foreman A A Van Voorhies & Co, r 1416 4th.
Ledesma Elvira, clk Weinstock, L & Co, b 1416 4th.
Ledesma Hortense, clk Weinstock, L & Co, b 1416 4th.
Lee Alfred G, clk Hale Bros, r 511 P.
Lee Mrs Anna R, lodgings 1015 7th, r same.
Lee Benjamin, emp S P Co, b 703 F.
Lee Benson E, car insptr S P Co, b 710 G.
Lee Cecil, opr Capital Tel & Tel Co, b 1018½ J.
Lee Charles R, butcher Phoenix Meat Market, b 1906 H.
Lee Co, restaurant 1117 3d.
Lee Edward, painter S P Hospital, r same.
Lee Edward R, driver Hose Eng Co No 2, rms 915 10th.
Lee Mrs Emma S, r 1917 10th.
Lee Frank, clk Hale Bros, b 900 L.
Lee George D, rms 203½ J.
Lee Howard, clk Kilgore & Tracy, b 1018½ J.
Lee Judson P, painter, r Broderick.
Lee Mabel, dressmkr Weinstock, L & Co, b 717 I.
Lee O, pipeman Sacramento Natural Gas Co.
Lee Otis P, millman Sac Planing Mill & F Co, r 1631 10th.
Lee Rosa, opr Capital Tel & Tel Co, b 1018½ J.
Lee Rube, caulker, b Broderick.
LEE THOMAS W, Propr Phoenix Meat Market 2000 J; Tels Sunset Oak 296, Capital 831, r 1906 H.
Lee Timothy, bkpr City Cemetery, r 1602 G.
Lee Wm, lab S P Co, r 713 R and S.
Lee Wm H, bkpr Phoenix Meat Market, b 1906 H.
Lee Wm H H, ironwrk S P Co, b 1208 10th.
Leech Charles R, miner, r J st rd cor Tuller av.
Leech Crossley, miner, r J st rd cor Tuller av.
Leech Hester V, nurse Marguerite Home for Aged Women, b 1617 7th.

N. Harvie GENERAL CONTRACTOR AND BUILDER
SEE PAGE
2200 O STREET { TELEPHONE: SUNSET VALE 9082 } SACRAMENTO, CALIFORNIA

HENRY McCLAIN BRICKLAYER AND CONTRACTOR
Mantels and all kinds of Job Work promptly attended to
1208 Whitney Ave., bet. Q and R Phone, Capital 1031 Sacramento, Cal.

PHOENIX FLOUR THE BEST

Leech John C, poultry dealer, r J st rd cor Tuller av.
Leedy Benjamin F, car repr Fruit Growers. Express, rms 821 8th.
Leek H, lab S P Co.
Leeman Guy, messr Navlet Bros, b 917 11th.
Leeman Walter W, hop grower, b 1237 O.
Leeman Wm H, hop grower, r 1237 O.
Lesson Mrs Florence, laundress Mason's Laundry, r 1822 M.
Leete Harley M, moved to San Francisco, Cal.
LeFavor Joseph A, broommkr Columbian Broom Factory, r 905 F.
Lefebvre Henri C, carp, b 1824 L.
Lefebvre Leon T, millwright, r 1824 L.
Lefever Edward, elec, rms 224½ J.
Leffingwell Edna M, opr Sunset Tel Co, b 1618 15th.
Leffingwell May C, opr Sunset Tel Co, b 1618 15th.
Leflar Wm J, boilermkr S P Co, r 1611 G.
Lefford George S, comp State Printer, r 1129 9th.
Leftwick Ananias, W, gardener, b 1222 19th.
Legal C, lab section S P Co.
Legros Earl H, farmer, r 103 Slater's Addn.
Lehman August, clk Herbert S Dean, b 215 M.
Lehman Carl A, lab S P Co, b 1605 8th.
Lehman Mrs Elizabeth A, r 1605 8th.
Lehman Henry, clk, r 818 20th.
Lehman Louis E, molder S P Co, r 505 M.
Lehrman August F, tmstr Lindley & Co, r 711 16th.
Leifquist Frederick, tmstr, r 318 Q.
Leighton F D, brakeman S P Co.
Leighton Martha, died Mar 17, '06, age 49.
Leimbach Edith, bkpr Cascade Laundry, b 1622 17th.
Leimberger Charles E, foreman S P Co, r 1425 G.
Leimberger Charles J, appr S P Co, b 1425 G.
Leimberger Walter J, student, b 1425 G.
Leinberger Henry (H Leinberger & Son), r Broderick.
LEINBERGER H & SON (Henry and Wm J), Slaughter House Broderick.
Leinberger Wm J (H Leinberger & Son), b Broderick.
Leipold Samuel, bartndr 1131 2d, rms 1204 3d.
Leipsic Meyer, shoes 702 K, r 1105 P.
Leiser George, butter mkr Crystal Cream & Butter Co, r 1204 F.
Leiser Philip, eng Crystal Cream & Butter Co, b 1204 F.
Leisling August, shoemakr, r 913 22d.
Leitch Albert E (Leitch Draying Co), r 920 T.
Leitch David A, carp, r 3131 Washington av.
Leitch Draying Co (Albert E, J Garfield and S Walter Leitch), 1121 Front.
Leitch Edward M, r 1610 2d.
Leitch G Thomas, moved to Stockton, Cal.

Sacramento Wire Works
GASPER KRUTOSIK, PROP'R, 1811 TENTH ST.
TELEPHONE: CAPITAL 329, 3 BELLS
ALL KINDS OF ORNAMENTAL WIRE WORK AND FLORISTS' DESIGNS

WHITE'S TENT, AWNING & BAG CO. 1024 6th St. Sacramento
STORE AND RESIDENCE AWNINGS
Manufacturers of Canopies and Bags, Duck and Canvas Work of All Kinds:

NORTHWESTERN MUTUAL LIFE INSURANCE CO.
TELEPHONE: VALE 8721
S. F. McANEAR, District Manager, 610 K Street, Gerber Building

J. W. HALEY
Contractor for all kinds Brick Work
2014 TENTH STREET
SEE UNDER CONTRACTORS

Leitch J Garfield (Leitch Draying Co), r 1610 2d.
Leitch John, bartndr Charles McGinnis, b same.
Leitch John W, painter, b 3131 Washington av.
Leitch Olive A, b 1610 2d.
Leitch S Walter (Leitch Draying Co), r 1610 2d.
Leitch T De Witt, millman Sac Planing Mill & F Co, b 1610 2d.
Leitch Walter, b 1610 2d.
Leiva Joseph, foreman Sac Trans Co, r 319 alley N and O.
Leiva Joseph E, plumber Waterman, Davis & Curtiss, b 1816 3d.
Leiva Mrs Josephine E, r 1816 3d.
Leiva Milades I, b 1816 3d.
Leiva Ralph A, saddlemkr A A Van Voorhies & Co, b 1816 3d.
Leiva Nadia M, b 1816 3d.
Leland Annie J (wid George), b 1512 5th.
Lellan Ellen (wid James), r Broderick.
Leman Guy H, rms 917 11th.
Leman Orman B, car opr Sac E G & Ry Co, r 2511 Carnegie av.
Lemay Anna (wid Victor), r 2517½ O.
Le May Harry P, clk G J Levey, b 2919 D.
Lemen Charles A, elec Elec Supply Co, r 328 10th
Leman Oscar L, fireman S P Co, b 328 10th.
Leman Wm S, brakeman S P Co, r 328 10th.
Lemke Adolph, harnessmkr A A Van Voorhies & Co, b 1912 O.
Lemke Albert, carp, b 1912 O.
Lemke Mary (wid George), r 1912 O.
Lemmer George W, boilermkr S P Co, r 516 7th.
Lemmer Joseph, appr S P Co, b 516 7th.
Lemon O S, fireman S P Co.
Lemon Allen B, clk State Controller's Office, b 2617 H.
Lemonier Rachel E (wid James), dom 927 H, b same.
Lennon Christopher, lamp insptr S P Co, b 1131 E.
Lennox Lizzie, b 1515 K.
Lennox Mary A, wid Matthew, r 1515 K.
Lennox Matthew M, lab, b 1515 K.
Lennox Sarah B, student, b 1515 K.
Le Noir Charles, clk S P Co shops, r 716 13th.
Le Noir John R, mach S P Co, r 818 M.
Le Noir Wm S, appr S P Co, b 818 M.
Lentz Alfred, baker Ann Arbor Bakery, b 1006 Q.
Lentz George, eng S P Co, r 405 11th.
Lentyi G, lab section S P Co.
LEO BROTHER, teacher Christian Brothers College, b K sw cor 12th.
Leon Rafaila, r 729 I.
Leonard Arthur J, porter 200 L, rms same.
Leonard Benjamin, real est Wright & Kimbrough, r 727 9th.

Sacramento Typewriting Emporium
Typewriters, Supplies and Repairing { SUNSET OAK 8326 / CAPITAL 713 } 1004 5th Street

Your Duty
to attend to your duty at once.
To prepare a burial place, in ample time, for yourself and loved ones. EAST LAWN PARK CEMETERY Easy Payment Plan makes the way very easy for you
OFFICE: 605 J STREET.

Leonard Charles C, foreman Waterhouse & Lester Co, r 1714 30th.
Leonard Harry W, coppersmith S P Co, r 715 24th.
Leonard Irene R, bkpr C P Nathan, b 1320 16th.
Leonard John W, comp The Bee, r 1425 15th.
Leonard Kate T (wid Charles E), r 1610 12th.
Leonard Minnie, clk Hale Bros, b 1610 12th.
Leonard Patrick H, salsn Weinstock, L & Co, r 2115 P.
Leonardi Hannah (wid Frank), r 108 Slater's Addn.
Leonardi Nicholas, lab, b 108 Slater's Addn.
Leoni Anton (Leoni & Marchetti, rms 1230 3d.
Leoni Peter, cabinetmkr, r 526 S.
Leoni & Marchetti (Anton Leoni, Raffaele Marchetti), clothing 506 J.
Le Pla J H, clk S P Co frt.
Lepper Frederick D, b 1615 29th.
Lepper Wm H, lineman S P Co, r 1615 29th.
Leppld Henry, blksmith E L Carter 34th Sacramento and Magnolia av.
Lerch Allen A, painter, r 821 24th.
Lerch Louis, solr Pacific Mutual Life Ins Co.
LERMA TRANANCEITO (wid Mariano), Tamales 730 L, r same.
Le Roy Frederick, car opr Sac E G & Ry Co, r 1422 28th.
Leslie George D, statistician State Board of Health, b 927 M.
Leslie Mabel, rms 300 K.
Lessa Antone, cabinetmkr S P Co, r 1322 5th.
Lesser Benjamin, barber 1104 J, r 1618 9th.
Lesser Elias, bartndr, r 1525 4th.
Lesser Irene C, student, b 1618 9th.
Lesser Isaac, glazier, r 1525 4th.
Lesslie Richard, driver Brewery Tavern, b 1016 28th.
Lester Charles, bartndr 300 L, rms 302 same.
Lester George E, foreman S P Co, r 1116 7th.
Lester James P, farmer, r 3319 Y.
Lester Lida Clinch, supervisor music Public Schools, b 1116 7th.
Letencich J E, waiter 720 K, r 1318 2d.
Letencich M J, cook 720 K, r 1318 2d.
Letencich N F, waiter 720 K, r 1318 2d.
Letter S, rms 1007 4th.
Leuman Charles, foreman Cent Cal Cannery, r 527 I.
Leveroni Maud, b 1517 Front.
Leveroni Ralph, lab, 1517 Front.
Leverony Bert A, cal Jaffe Wine Co, rms 1015½ 8th.
Levey George J, clothing 329 K, r 626 M.
Levey Isadore, pressman J M Anderson, b 1415 4th.
Levinson Gus, stableman F S Smith.
Levy Amelia (wid Isadore), b 1211 7th.
Levy Corinne, clk Weinstock, L & Co, b 1415 4th.

Capital Mach. and Auto Co.
Garage, 709-711 J St. { Sunset, Main 644 / Capital 733 } After Mar. 1st, 906, 908, 910 Ninth Street
Agents Mitchell Autos and Fairbanks-Morse Gasolene Engines

The Justice Sanitarium
A Good Home for Invalids and Convalescents
MRS. BLANCHE ANDERSON, PROPRIETOR, 714 FIFTEENTH STREET
TELEPHONE. OAK 7686
SEE ADV. UNDER HOSPITALS

Steppan-Lewis Ladies' Orchestra
Mrs. LEO STEPPAN, Director | Tel. Sunset, Oak 8407
Music Furnished for all Occasions 826 Q STREET

JAMES R. COLEMAN General Painting
Art Wood Finishing, Graining, Staining
GOOD MATERIAL AND WORKMANSHIP.
RESIDENCE 2311 P STREET
SACRAMENTO - CALIFORNIA

Levy David L, salsn Moses Barnard, r 1005 6th.
Levy Mrs Elizabeth, died Nov 22, '04.
Levy Irma R, tchr Oak Park School, b 1701 H.
Levy Isaac, student, b 1415 4th.
Levy Joseph, clk Bush Bros, r 518 M.
Levy Mabel, clk Weinstock, L & Co, b 518 M.
Levy Morris, r 1415 4th.
Levy Morris, clothing 327 K, r same.
Levy Morris L, solr Henry's Law & Collection Co, r 1005 6th.
Lew Arthur S, b 1515 14th.
Lewald Sarah, rms 1518 7th.
Lewald Susan (wid Isaac), r 1518 7th.
Lewellyn L L, switchman S P Co.
Lewick Frederick G, horseshoer 325 alley 3d and 4th.
Lewis Albert, bartndr, b 318 M.
Lewis Alice W, tchr Freemont Primary School, b 718 11th.
Lewis Amelia S, rms 914 6th.
Lewis Annie, student, b 2701 F.
Lewis Antone, bartndr 230 L, r 1206 3d.
Lewis Anton G, plasterer, rms 1123 Front.
Lewis A L, barber Job Atkins, rms 1524 J.
Lewis A, clk C P Nathan, r 2323 C.
Lewis Benjamin W, rms 910 9th.
Lewis Charles F, clk G W Daly, r 3630 Orange av.
Lewis Charles F, musician, b 3130 Magnolia av.
Lewis C E, lab S P Co frt.
Lewis Edith, helper Irving Meyer, b Highland Park.
Lewis Edward, plasterer, b 1916 10th.
Lewis Frank J, mach S P Co, r 1724 S.
Lewis Franklin J, musician, r 3130 Magnolia av.
Lewis Frederick J, pres and mngr H E Yardley Co, r 626 12th.
Lewis George, clk C P Nathan Co, b 2323 C.
Lewis George, carp, b 1023 T.
Lewis George W, helper S P Co, r Broderick.
Lewis Gerald, emp S P Co, b Broderick.
Lewis Gridley C, r 2614 28th.
Lewis Harry, weigh master S P Co frt, b 201 5th av.
Lewis Harry B, carp, r 2615 28th.
Lewis Helen A (wid George W), r 718 11th.
Lewis Helen C, b 2614 28th.
Lewis Henry E, carp S P Co, r 702 9th.
Lewis Horace A, hardware 920 J, r 2426 same.
Lewis H, watchman S P Co frt.
Lewis Ida, dom 2223 L, b same.
Lewis Isaac, mach S P Co, r 1807 4th.
Lewis James C, lab S P Co, r 926 Q.
Lewis John, lab city street dept, r Broderick.
Lewis John G, barber shop 1023 4th, r 924½ 15th.
Lewis Joseph, saloon 230 L, r 1206 3d.
Lewis Kate B (wid Romeo W), r 1114 C.

LUCE & LUCE
2430 10TH STREET
Importers and Dealers in Domestic and Foreign Marble and Granite, Tombs, Tablets, Monuments, etc.
PHONE, CAPITAL 922

CHRISTIAN BROTHERS' COLLEGE SELECT BOARDING AND DAY SCHOOL
K Street, S. W. Corner Twelfth Street, Sacramento, California

Lewis King, lab, r 1211 T.
LEWIS LEON, Teas, Coffee, Spices, Extracts and Fancy Crackers 926 K, r 901 P.
Lewis Lulu, dressmkr Weinstock, L & Co, b 807½ J.
Lewis L L & Co, real estate, 504½ J.
Lewis L S, emp S P Co, r 1616 4th.
LEWIS MISS MARY, Steppan-Lewis Ladies' Orchestra, Cellist; Arensky Trio and Teacher of Cello, 3130 Magnolia av Oak Park, b same.
Lewis Mary E, r 2010 H.
Lewis Mattie, dressmkr Weinstock, L & Co, b 807½ J.
Lewis Payson S, plumber Cowles & Simpson, b 2701 F.
Lewis Raymond C, mach S P Co, rms 1114½ I.
LEWIS THOMAS, Mnfr of Fertilizer; Vaults and Cesspools Cleaned; My Fertilizer Raised the Largest Pumpkin in the World, 124 lbs; 1916 10th, r same. (See p 4.)
Lewis Walter L, grocer Broderick, r same.
Lewis Walter W, caller S P Co, r 522 15th.
Lewis Wm B, stenogr, r 1800 H.
Lewis Wm B, mngr Woods House, r 120 I.
Lewis Wm B, stenogr Sunset Tel & Tel Co, r 1800 H.
Lewis Wm F, carp S P Co, b 2701 T.
Lewis Wm R, carp Castle Bros, r 2701 F.
Lewis Wm V, emp S P Co, r 93 J st rd.
Lewis Winifred, tchr Fremont Primary School, b 718 11th.
Lewis W H, switchman S P Co.
Lewery Zilpha, b 2427 J.
Lial Antone (Lial & Gallagher), r 321 Q.
Lial & Gallagher (Antone Lial, J Gallagher), groceries 331 N.
Libby Franklin E, moved to Salt Lake City, Utah.
Libernochte Albert cabinetmkr Burnett & Sons, b 1116 15th.
Liberty Hall, 716 I.
Licktenstein Thomas V, sec Zemansky's Loan & Trust Co, r 721 F.
LICHTHARDT GEORGE H P (Lichthardt & Son), b 1800 M.
LICHTHARDT GEORGE H W (Lichthardt & Son), r 1800 M.
Lichthardt Mary, music tchr 1800 M, b same.
LICHTHARDT & SON (George H W and George H P), Analytical Chemists; Drugs, Toilet Articles, Stationery, Etc; Prescriptions Carefully Compounded 1800 M, Tel Sunset Vale 9331, Capital 857. (See adv under Chemists.)
Liddicoal Ethel, clk C P Nathan Co, b 1238 D.
Liebetich F, clk Hale Bros, b 1416 2d.
Liebhauser Wm A, eng Buffalo Brew Co, r 2620½ N.
Lievre Frank A, cond S P Co, r 1610L.
Liezberg Phoebe, tchr, b 314 J.
Liezberg Sophie, b 314 J.

The Competition of The Capital Telephone Company has made for Cheaper Rates, Better Service and continued effort toward improvement, while the Telephone as a Monopoly simply made for High Rates, Bad Service and Stagnation.

Andrew Moser Vault and Cess-Pool Cleaning
820 R STREET
Call me up—Capital, 351-5 bells

WM. A. LANGLEY
AGENT FOR STERLING BICYCLES
1025 TENTH STREET - - PHONE, OAK 4791
UMBRELLAS
Repairing and Recovering

Liggett Ada (wid John), tchr Oak Park School, r 3310 Magnolia av.
Light Everett I, lab, b 1317 G.
Lightfoot Emerson (Lightfoot & Gostick(, r 3319 Madrone av.
Lightfoot Goldie V, bkpr L B Hinman, b 3319 Madrone av.
Lightfoot & Gostick (Emerson Lightfoot, Arthur H Gostick), blksmiths 3326 Sacramento av.
Lightner Bonus, treas Consumers Mutual Supply Co, eng S P Co, r 914 E.
Lillie Amelia F (wid James W), r 2423 G.
Lillie Ernest J, cond Sac E G & Ry Co, r 815 24th.
Lillie George D, clk, r 2423 G.
Lillie G, fireman S P Co.
Lilly Claude, clk Wells, Fargo & Co Exp, b 720 O.
Lilly Elizabeth C (wid Wm A), r 720 O.
Lilly Harry H, clk Wells, Fargo & Co Exp, b 720 O.
Lilly Urie, emp Wells, Fargo & Co, b 720 O.
Lilly Wm B, salsn Weinstock, L & Co, r 1228 F.
Lima Antone C, Watchman S P Co, rms 210 Q.
Lima Frank C, mach S P Co, r 2718 N.
Lima John C, cabinetmkr, r 210 Q.
Limbaugh, see also Linebaugh.
Limbaugh Edward J, clk Thomson-Diggs Co, b 2508 I.
Limbaugh Harold B, clk Thomson-Diggs Co, b 2508 I.
Limbaugh J Marion, clk Wiley B Allen Co, r 608½ 10th.
Limbaugh Leonard N, clk Thomson-Diggs Co, r 2508 I.
Limnell Thomas H, bartndr 525 K, rms 520 J.
Limpach Ethel E, b 810 P.
Limpach Frank, harnessmkr A A Van Voorhies & Co, r 810 P.
Lincoln Primary School, 5th nw cor Q.
Linahan Michael, cement wkr, rms 1312 2d.
Lindberg Adolph, car opr Sac E G & Ry Co, b 2712 N.
Lindberg Christina (wid Svante), r 2712 N.
Lindberg Frank, carp, r 1730½ F.
Lindberg Wm S, car opr Sac E G & Ry Co, b 2712 N.
Lindee Augustus, meat cutter Mohr & Yoerk Pkg Co, r 1022 G.
Lindemeyer August E, musician, r 1125 I.
Linden The, Mrs Flora Moore propr, lodgings 1019 6th.
Lindenmayer Dora, clk Weinstock, L & Co, b 3230 Olive av.
Lindenmayer John, brewer, r 3230 Olive av.
Lindenmayer John, cooper, r 2918 M.
Lindenmayer John H, dept mngr John Breuner Co, r 1823½ K.
Linder Gustave, carp S P Co, b 1514 6th.
Lindgreen Ole, lab S P Co, r 3740 Magnolia av.
Lindgren Katherine, rms 707 L.
Lindley Albert, rms 805 K.
Lindley Bldg, 1009 7th.
Lindley Chase, elec Sac River Supply Co, b 217 5th av.
Lindley Cyrus, r 217 5th av.
Lindley Douglas A, pres Lindley & Co, r 1310 H.

Hall Electrical Works
1237 J STREET
Telephone: Sunset, Oak 1831
STORAGE BATTERIES CHARGED AND REPAIRED
Everything Electrical ⁘ Country Orders Solicited

Brown & Gordon
1410 E STREET
See Page
STORE, OFFICE AND BANK FIXTURES
GENERAL MILL AND CABINET WORK

H. P. HARDMAN, Merchant Tailor
525 J STREET. - - - - Telephone: Sunset, Vale 7832

Lindley Jonah, chf eng Buffalo Brew Co, r 1617 Q.
Lindley Leila B, b 1310 H.
Lindley May D, b 1310 H.
Lindley Susan (wid Wm Walter), b 905 23d.
Lindley Wm W, brakeman S P Co, r 723 17th.
Lindley & Co, Douglas A Lindley, pres; Fred D Griffith, vice-pres; George L Littlefield, treas; whol grocers 220 K.
Lindner August, cigarmkr Knowles & Posner, b 1725 13th.
Lindner Frank L, lineman Sac Elec G & Ry Co, r 1127 E.
Lindner Frederick F, lineman Sac Elec G & Ry Co, r 1724 K.
Lindner John W, cashr Farmers' & Mechanics' Savings Bank, r 2315 L.
Lindquist Carl A, painter, r 2413 O.
Lindquist Mrs Phyliss, b 923 10th.
Lindsay Arthur H, treas Pacific Grocery & Produce Co, b 815 M.
Lindsay Helen S, b 1708 N. 5
LINDSAY JAMES ALBERT, Dentist 25-26 Physicians' Bldg 1005 K, both phones, r 1708 N.
Lindsay James J, boilermkr S P Co, r Broderick.
Lindsay Joseph, car repr S P Co, r 712 H.
Lindsay Joseph F, carp S P Co, r 316 10th.
Lindsay Wm, painter S P Co, b 520 M.
Lindsay Wm K, r 1708 N.
Lindsley Albert, supreme sec Order of Railway Employees, r 1401 P.
Lindstrom Albian, car opr Sac E G & Ry Co, b 3415 Park av.
Lindstron Mrs Claudia, clk Brand-McClelland Co, b 3415 Park av.
Linebaugh, see also Limbaugh.
Linebaugh P Roy, pipemkr Schaw-Batcher Co, r 2305 I.
Liness John F, tinsmith, b 816 M.
Liness Sarah (wid John), r 816 M.
Liness Wm N, tinsmith, b 816 M.
Ling Antone, meat cutter Harry Schulmeyer, r cor 3d and P.
Ling Ching, laundry 1323 3d.
Link Frank H, washer Sac Elec G & Ry Co, r 3105 Olive av.
Links Henry, bartndr 1118 J, rms 1124 I.
Links Jacob, salsn Fred Raschen, r 2423 L.
Linney Lourie T, clk John Breuner Co, b 1412 7th.
Linoplot Karl, carp Sac Elec G & Ry Co, r 1211 7th.
Linquist Annie (wid John A), b 2417 G.
LINTHICUM JOHN F, Stationer, Books, Periodicals, School Supplies 817 K, Tels Sunset Oak 7302, Capital 390—4 b, r 911 25th.
Linton Charles P, furn rms, 511½ J, r same.
Linton E Seavey, blksmith S P Co, rms 511½ J.
Lintow Wm F, lab, r 1530 V.
LIONBERGER STERLING P, City Editor Sac Union, r 1913 N.

A. VANZE
2707 EYE STREET (TELEPHONE CAPITAL 619, 3 BELLS) SACRAMENTO, CAL.
See Page
General Contractor and Builder

Get Your Tamales at Johnson's Tamale Grotto
1011 NINTH ST. Spanish Dishes a Specialty Phones: Sunset, Vale 6801 Capital 247-2b

PRINTING ●●●●●●●●● Book and Job and Advertising Novelties LARKIN & SON 307 J STREET BOTH PHONES 324

Lippert Charles F, bkbndr Sac Book Bindery, r 1114½ J.
Lippke Clara, student, b 820 23d.
Lippke Louis, butcher Smith & Parker Pkg Co, r 820 23d.
Lippl Mrs Bertha, r 2418 V.
List Benhart, tmstr, r 1400 V.
Littig George, paper hanger, r 2326 Carnegie av.
Little Arthur D, springmkr S P Co, rms 205½ K.
Little Christopher J, mach S P Co, r 1609 11th.
Little Edward, bartndr 418 J, rms same.
Little Fannie, tchr McKinley Primary School, b 423 11th.
Little George (Little & O'Neill), b 1320½ J.
Little George (Maltby & Little), b 1205 P.
Little George A, mach Naylor Sons & Co, b 1220 E.
Little Milton O, eng S P Co, b 1120 D.
Little Robert, eng S P Co, r 1020 N.
Little Wm E, blksmith S P Co, rms 311 K.
LITTLE & O'NEILL (George Little, John D O'Neill), Proprs The Kirk; Wines, Liquors and Cigars, 418 J.
Littlefield Carrie May, b 1225 F.
Littlefield Daisy O, bkpr W P Fuller & Co, b 917 O.
Littlefield Ernest M, bkpr Natl Bank of D O Mills & Co, b 1225 F.
Littlefield G Harold, student, b 1000 G.
Littlefield George L, treas Lindley & Co, r 1000 G.
Littlefield Louis B, comp State Printer, r 1723 L.
Littlefield Maria A (wid Thomas D) b 2508 H.
Littlefield Nathan T, carp, r 917 O.
Littlefield Thomas D, teller Natl Bank of D O Mills & Co, and treas Web's Co-operative Chemical Co, r 1225 F.
Litzberg Harry J, clothing 314 J, rms same.
Litzberg Max, r 314 J.
Livermore Charles E, barber 3321 Magnolia av, r 3314 same.
Livermore E Benjamin, lab John Deere Plow Co.
Livingston Alfred, r 804 K.
Livingston Donald, porter Mebius & Drescher Co, r rear 1927 M.
Livingston Mrs Lucinda E, waiter Mrs M E Lucas, rms 804 K.
Livingston L, lab S P Co frt.
Llewellyn Frank, uphlstr, b 220 N.
Llewellyn George, lab City Cemetery, r 220 N.
Llewellyn George Jr, lab Sac Transfer Co, b 220 N.
Lloyd Katie (wid Franklin), r 3610 Magnolia av.
Lloyd Robert, music tchr 2318 M, r same.
Lloyd's Plate Glass Ins Co (N Y), 1015 4th.
Loaiza John, lab, r 516 O.
Lobrasco Joseph, lab, r 417 7th.
Lockard Harry, emp S P Co, b 1522 D.
Lockart Jefferson, clk Jost-Beesley Co, r 2122 J.
Lockart Mabel A, b 2122 J.
Lockart Sarah V (wid Wm), r 815 I.

OAK PARK
Sacramento Electric, Gas & Ry. Co., Props. WALTER SMITH, Manager. Office OAK PARK THEATRE
THE AMUSEMENT RESORT OF SACRAMENTO. Skating Rink, Shooting Gallery, Penny Arcade, Toboggan Slide, Refreshment Stands, Etc. Other Amusements in course of construction.

SACRAMENTO PLANING MILL & FURNITURE CO., Inc., MILL WORK
Glass, Glazing, Counters. Wood Turning, Stair Builders and Novelty Wood Work. Tels. Capital 444-3b; Sunset, Oak 4131. 6th and R Streets

Latourette & Fical PLUMBERS, GAS FITTERS TINNERS, STEAM FITTERS
Phone, Red 881 ❀ ❀ 3431 Sacramento Avenue, Oak Park

Lockart Wm J, clk Miller-Chapin-Enwright Co, b 2122 J.
Lockbaum Charles, brewer Buffalo Brew Co, r 2120 H.
Locke Clay B, clk G W Locke & Son, b 1701 K.
Locke George G (W Locke & Son), r 1701 K.
Locke George R, clk G W Locke & Son, b 1701 K.
LOCKE GEORGE W & SON (George W and George G Locke), Furniture, Carpets, Oil Cloths, Window Shades, Paper Hanging, Tents, Awnings, Etc, 316-320 J, Tels Sunset Vale 8531 Capital 321.
Locke George W (George W Locke & Son), r 1601 L.
Lockerman Lawrence L, trainman S P Co, r 501 10th.
Lockhart James A, barber 1227 28th, r 2919 M.
Lockhead Harry R, bartndr 927 K, r same.
Lockwood Wm, waiter Park View Hotel.
Loder George, rms Broderick.
Lodovico Eugene, lab S P Co, b 231 I.
Loeb Henry, moved to Oakland, Cal.
Loesar George A, lineman, r 1207 19th.
Loesch J Frederick, meat cutter Harry Schulmeyer, r 3028 M.
Loforti Joseph, repr S P Co, r 914 D.
Loftus Andrew J, pkr John Breuner Co, r 1108 G.
Loftus Mary Elizabeth, b 1108 G.
Logan Albert, messr Cap Furn Mnfg Co, b 808 E.
Logan Carroll (Wid Samuel), r 1314 C.
Logan Elizabeth, r 1015 S.
Logan Georgie A, milliner Mrs M A Pealer, b 1019 G.
Logan George F, molder S P Co, b 1314 C.
Logan George T, trav agt Sac Cracker Co, r 1107 P.
Logan Harriet, clk, b 1015 S.
Logan John R, ironwkr S P Co, r 1901 F.
Logan Josephine, b 1015 S.
Logan Mrs Lydia, r 723 L.
Logan Maggie, clk W F Peterson, b 1314 C.
Logan Naomi, wrapper Pacific Coast Bis Co, b 808 E.
Logan Peter, rms 1113 3d.
Logan Robert A, lab S P Co frt, r 1015 S.
Logan Robert B, yardmaster S P Co, b 723 L.
Logan Susan J (wid James), r 1019 G.
Loges H, clk Weinstock, L & Co, b 1119 25th.
Logue John F, policeman, r 811 J.
Lohman Louis, molder, r 505 M.
Lohmeyer Catherine (wid Deitrich), r 1530 5th.
Lohmeyer Cecilia, clk Weinstock, L & Co, b 119 Lower Stockton rd.
Lohmeyer Frank, grainer, b 1530 5th.
Lohmeyer George, blksmith, r 1827 F.
Lohmeyer Harry A, car opr Sac E G & Ry Co, r 119 Lower Stockton rd.
Lohmeyer Matilda, b 1530 5th.
Lohmeyer Rose (wid Wm), r 119 Lr Stockton rd.

BRAND-McCLELLAND CO. REAL ESTATE and INSURANCE
426 J STREET Telephone: Oak, 4532 Capital 1121
OAK PARK BRANCH OFFICE OPPOSITE PARK ENTRANCE—Tel., Red 532; Capital 481-5 Bells

SACRAMENTO PLANING MILL & FURNITURE CO., Inc., MILL WORK
Sash, Doors, Frames, Screens, Mouldings, Etc.
Telephones, Capital 444-3b; Sunset, Oak 4131. SIXTH and R STREETS

MENEFEE & CO. ✲ 724 K STREET ✲ BOTH PHONES
FRESCO PAINTING - DECORATING - INTERIOR FINISHING

Lohmiller Dietrich, helper S P Co, r 3722 Magnloia av.
Lohmiller John, clk George Sermonet, r 700 8th.
Lohmiller John, porter 231 12th, b B bet 12th and 13th.
Lohnmiller Lillie, b 518 14th.
Lohoff Clara (wid Morris), r 618 I.
Lohoff Erwin, b 618 I.
Lohoff Max, clk Woods House, b 618 I.
Lola Eugene, lab Baker & Hamilton, r 1210 2d.
Lolloway Wm, helper S P Co, rms 729 J.
Lombard Peter J, carp S P Co, r 2101 9th.
Lombardi Julius C, boxmkr Cap Box Fcty, r 309 R.
Lombardi Theresa (wid John), r 309 R.
Lombra Anton (Lombra Bros), rms 827½ 2d.
Lombra Bros (Anton and Joseph), restaurant 827 2d.
Lombra Joseph (Lombra Bros), r 406 P.
Lomond Frederick W, lab, b 1422 C.
Lomond Henry M, pipemkr S P Co, b 1422 C.
Lomond Mrs Mary C, r 1422 C.
Lomond Oscar, clk, b 1422 C.
Long Agnes, lodgings 916½ J, r same.
Long Daniel J, r 705 O.
Long Jessica E, clk Free Public Library, b 1010 G.
Long Mrs Margaret, tchr McKinley Primary School, b 1010 G.
Long Patrick, b 1718 7th.
Long Russell T, clk A G Ernet & Co, rms 1010 G.
Long Walter F, eng S P Co, b 823 7th.
Longatti John P, cooper Alphonse Arnold, b 1917 2d.
Longatti J P, lab S P Co, r 121 O.
Longatti Nerena, b 121 O.
Longbottom Walter, salsn Klune & Floberg, r 1423 13th.
Longenbaker John, waiter 814 J, rms same.
LONGSHORE JAMES (Sacramento Trunk Factory), Tel Capital 697, r 1729 15th.
Longshore James Jr, clk P O, r 1420 Q.
Longshore Wm L, carbldr S P Co, r 1110 R.
Longton Alfred T, clk Henderson-Longton Co, b 1514 10th.
Longton Frank A, carp, b 614 N.
Longton Henry E, molder Sac Foundry & Mach Wks, b 614 N.
Longton Mrs Maggie, laundress Cascade Laundry, b 1129 E.
Longton Thomas H, pres Henderson-Longton Co, r 1514 10th.
Lonigan George E, mach S P Co, b 1731 E.
Lonigan Mrs Jessie F (Sexton & Lonigan), r 1731 E.
LOOK HALLECK H, Phys, Eye, Ear, Nose and Throat, 1027 4th; Tels Sunset Vale 1121, Capital 572, r 730 P, Tel Capital 828.
LOOK HOY, Mngr Sacramento Fruit & Produce Co, r 430 I.
Loomis Albert A, fireman S P Co, rms 613½ J.
Loomis Clarence, appr Scott, Lyman & Stack, b 1909½ H.
Loomis F E, carp S P Co.
Loomis Lottie, ironer Cascade Laundry, rms 513½ I.

DR. T. W. HING
Chinese Physician and Surgeon
Both Phones (See Tel. Book)
Office: 725 J Street
Office Hours: 9 to 11 a. m. and 1 to 3 and 7 to 9 p. m.
EYE, EAR
NOSE and THROAT
Cures Appendicitis, Stomach
Kidney and Chronic
Ailments without Operation

NAYLOR SONS & CO., 15th Street Bet. R and S ENGINEERS AND MACHINISTS
GASOLENE ENGINES FOR LAUNCHES AND AUTOS

Sacramento Foundry and Machine Works
FRONT AND N STREETS SACRAMENTO

Loomis Tracy C, fireman Str Valette, rms 1517 Front.
Looney Mrs Mabel, nurse 2131 P, r same.
Lopaz Julius C, waiter, rms 902 6th.
Lopes Candio, lab S P Co, rms Broderick.
Lopez Edward, barber 1328 4th, r 200 T.
Lopez Elsie, clk Weinstock, L & Co, b 200 T.
Lopez Manuel, lab, r 1620 J.
Lopez Mrs Minnie, rms 1502 2d.
Lopisch Michael, ironwkr S P Co, rms 221 Q.
Lorang, John, tmstr Union Ice, Coal & Feed Co.
Lorang Louis, cooper Alphonse Arnold, b 1416 2d.
Loranger Frank W, eng S P Co, r 1108 G.
Loranger Hariet, att'd F H Metcalf, b 1600 K.
Loranger Lillian, helper Protestant Orphan Asylum, b 1816 K.
Loranger Montague J, fireman S P Co, b 710 G.
Lord Carrie (wid Thomas J), b 615 12th.
Lord Daniel, cond S P Co, r 704 14th.
Lord Frederick B, bkpr The Bee, r 1525 F.
Lord Ida, laundress Up-to-Date Laundry, b 1718 9th.
Lord John, cond S P Co, r 615 12th.
Lord Joseph D, cashr California Fruit Distributors, b 1521 I.
Lore F, lab Union Iron Wks.
Lorensen Peter C, r 900 S.
Lorenz George B, asst eng S P Co, b 1826 G.
Lorenz George W, capitalist, r 1007 I.
Lorenzo L, lab S P Co.
Lorenzo Negra, lab S P Co, r 1319½ 4th.
Lorigan Wm G, Associate Justice Supreme Court of Calif, State Capitol, r San Francisco.
Loring Homer W, clk Weinstock, L & Co, rms 613½ J.
Losee Bertrand, stenogr Ennis, Brown Co, b Sutterville.
Losee Wm M, r Riverside rd.
Lothhammer Adolph, piano tuner, r 1527 P.
Lothhammer Edward, clk, r 517 P.
Lothhammer Fred, r 1114 11th.
Lothhammer Gertrude, clk C P Nathan Co, b 909 G.
Lothhammer Lulu, b 517 P.
Lothhammer Mary C (wid Charles H), r 909 G.
Lotta Samuel, rms 406 9th.
Loudermilk Alonzo D, sign painter, r 904 N.
Louie Lam, drugs 320 I.
Louis Antone, lab Friend & Terry Lbr Co, r 1817 3d.
Louis Frank, tailor, rms 805 K.
Louis Rachel E (wid Samuel), r 2527 L.
Louiza John, lab S P Co, r 516 O.
Loustau John, propr French Laundry 1501 10th, r same.
Lovdal Bros Co, Olaf A Lovdal, pres; Wm E Lovdal, vice-pres; Wm E M Beardslee, sec and treas; Ole O Lovdal, director; hop dealers 214 J.
Lovdal Ole O, director Lovdal Bros Co, r Riverside rd.

Greer's Band and Orchestra
MUSIC FURNISHED FOR ALL OCCASIONS
R. N. Greer, Leader
821 TWELFTH STREET SACRAMENTO, CAL.
Phone, Sunset, Oak 9061

Singer's Private Sanitarium
512 O Street Tel., Sunset, Main 395 See adv. under Hospitals

A. E. JOST GENERAL SUPPLY AGENCY
I SUPPLY EVERYTHING
1012 K ST., SACRAMENTO

McLAUGHLIN DRAYING CO. INC.
SACRAMENTO, CALIFORNIA
TELEPHONES: SUNSET, MAIN 433
CAPITAL 701
RESIDENCE PHONE
SUNSET, VALE 5121
115 K STREET

Lovdal Olof A, pres Lovdal Bros Co, and pres bd of Trustees Reclamation Dist 537, r Yolo Co.
Lovdal Wm E, vice-pres Lovdal Bros Co, r Riverside rd.
Love Andrew C, mach S P Co, r 1609½ F.
Love Charles, driver Albert Zangerle, rms 515½ K.
Love C, switchman S P Co.
Love Helen, b 1229 L.
Love H H, died Sept 9, '06, age 46.
Love Lucille W (wid Harry H), b 1229 L.
Love Winifred, clk The Nonpareil, b 706 I.
Lovegren Charles G (Lovegren & Combs), r 902 L.
Lovegren & Combs (Charles G Lovegren, Dudley M Combs), barbers 716 K.
Lovell Bert B, trav agt Waterhouse & Lester Co, r 2503 K.
Lovell Wm, ironwkr S P Co, b 615 19th.
Loverde Esther, pkr Sac Cracker Co, b 402 P.
Loverich Mrs Joe, rms 1009½ 3d.
Lovrovich Joseph F, cabinetmkr John Breuner Co, rms 805 K.
Lovett Orin W, student, b 1616 4th.
Lovett Willard E, painter, r 1616 4th.
Lovgren Mrs Mabel, rms 902 L.
Low James L, driver American Cash Store, r 827 24th.
Low Lauren, blksmith Sac Elec G & Ry Co, rms Broderick.
Lowe Mrs Jennie, dressmkr 3011 Magnolia av, r same.
Lowe Wm E, clk, rms 618 L.
Lowell Amos M, carp S P Co, r 1430 Q.
Lowell Amos M Jr, eng S P Co, b 1430 Q.
Lowell C, lab S P Co.
Lowell Edwin D, clk John Breuner Co, b 1430 Q.
Lowell Ellen (wid Marcus), r 1430 Q.
Lowell Hattie A, clk John Breuner Co, b 508 16th.
Lowell House 701 I.
Lowell Mildred, stenogr H S Crocker Co, b 1430 Q.
Lowell Victor L, lab S P Co, r 915 24th.
Lowell Mm M, moved to Reeds Station, Nev.
Lowell Wm N, deputy sheriff, r 2104 N.
Lower Wm F, hoseman Eng Co 4 S F D, r 2530 L.
Lowerman Jacob, helper Hall, Luhrs & Co, r 2410 V.
Lowery James H, driver Union Ice Co, r 1023 D.
Lowery John P, lab W F Knox, r 1006½ 2d.
Lowry Annie, asst in charge of periodicals and binding State Library, r 1701 P.
Lowry Felton, contr, r 1610 K.
Lowry Howard, r 127 4th av.
Lowry James, carp, r 2529 J.
Lowry Nicholas G, died Sept 6, '06, age 44.
Lowry Robert, plumber, rms 1123 Front.
Lowry Rolfe L, roadmaster S P Co, r 128 4th av.
Lowry Wm A, carp, r 2200 H.
Lowry Wm R, ice cream mkr, r 814 alley L and M.

W. S. Simmonds
920 J AND 1322 I STREETS
GENERAL PAINTING CONTRACTOR AND PAPERHANGING
SEE PAGE

First - Class Work
Up-To-Date Laundry Co.
Curtains and Blankets
1220 S STREET PHONE, OAK 7951

Luade Herman A, florist Bell Conservatory Co, b 920 W.
Lubeck Daniel, died July 5, '06, age 38.
Lubeck George, clk Morris Lubeck, rms 204 K.
Lubeck Morris, pawnbroker 204 K, rms same.
Lubetich Nellie, clk The Nonpareil, b 1416 2d.
Luben Simon, clk Weinstock, L & Co, r 1501 L.
Lubint Jesse, salsn Weinstock, L & Co, rms 1210 10th.
Lucas Lizzie (wid Wm H), r 2301 O.
LUCAS MRS ELLA, Tamale Parlors 1109 8th, r same. (See adv under Tamale Mnfrs.)
Lucas Mary F, r 2301 N.
Lucas Oscar, tamale mkr Mrs Ella Lucas, b 1109 8th.
LUCE EDWIN S (Luce & Luce), r 1011 Q.
Luce Mrs Eliza, r 711 M.
LUCE JOHN C (Luce & Luce), r 1623 10th.
LUCE & LUCE (John C and Edwin S), Marble and Granite Works 2430 10th, Tel Capital 922. (See left bottom lines.)
Lucey Bartholomew, saloon 130 K, r 1117 R.
Lucey Cornelius, bartndr 130 K, r 1114 13th.
Lucey Elsie, dom, b 2121 I.
Lucey G, cond S P Co.
Lucey John, stevedore S P frt, b 1611 5th.
LUCEY MICHAEL, Propr Golden Gate Saloon 3430 Sacramento av, r same.
Lucey Timothy, eng Sac Transp Co, b 1611 5th.
Luckan August F, millman Suter-Hevener Mill & Mfg Co, r 2312 P.
Ludden Charles H, asst sec Sutter Club, r same.
Luders Jurgen, expman 1219 G, r same.
Ludquish Fred, with Sac Trans Co.
Ludt Robert, carp S P Co, b 809 20th.
Luebkeman Wm, tailor Straub the Tailor, r 1622 I.
Luebkeman Lydia, clk The Nonpareil, b 1622 I.
Lueck Fritz F, bartndr, r 2412 M.
Lufkin Henry R, tchr Atkinson's Sac Business College, r 609 12th.
Lugg Howard J, adv agt Clunie Theatre, b 1219 5th.
Lugg Wm H, clk State Library, r 1520 5th.
Luggles Carlton, carp S P Co, r 2514 O.
Luhrs Charles A, died Jan 25, '06, age 61.
Luibetich Frances, b 1416 2d.
Luibetich Minnie, b 1416 2d.
Luibetich Nellie, b 1416 2d.
Luibetich Nicholas, watchman S P Co, r 1416 2d.
Luigi Paoletti, molder S P Co, r Broderick.
Luke Clifford, messr Great Am Imp Tea Co, b 516 M.
Luke James, lab S P Co, r 516 18th.
Luke James, mach S P Co, r 3607 Orange av.
Luke John, helper Sac Nat Gas Co, b 516 M.
Luke Kate (wid Henry), furn rms 516 M.

The "Ute" Advertising Sign Co. No. 906 7th St.
H. W. CARR, MGR.
SIGNS OF ALL DESCRIPTIONS
Manufacturers and Handlers of Pressed and Stamped Advertising Signs

Telephones Sunset Vale 7721 Capitol 153
Capitol Furniture Mnfg. Co., 616 J
FURNITURE MADE TO ORDER
MILL WORK OF ALL DESCRIPTIONS

One of Sacramento's Famous Products: RUHSTALLER LAGER BEER---Best Brewed.

D. L. ROBERTS 1814 28th Street TELEPHONE, OAK 5447
Painting, Paperhanging
INTERIOR DECORATING SEE PAGE

Luke Rita, b 516 M.
Luke Wm H, lab, b 516 M.
LULL GERARD B, State Forester State Board of Forestry, rms 1116 12th.
Lull House (McCormick & Fields proprs), 701 I.
Luman Charles, foreman Cal Fruit Canners' Assn, r 527 I.
Lumbard Charles, bkpr Nat'l Bank of D O Mills & Co, b 1930 22d.
Lumbard Frederick, student, b 1930 22d.
Lumley Clara, stenogr Weinstock, L & Co, b 1117 20th.
Lumley Richard A, bkpr Brighton Milling Co, r 1117 20th.
Lund John P, clk S P Co, r 1916 M.
Lunderville Frank, lab, b 2931 W.
Lunderville George E, carp, r 2931 W.
Lunderville John E, carp Schaw-Batcher Co, b 2931 W.
Lunderville Marcia A (wid Peter), b 2931 W.
Lunderville Walter, tmstr, b 2931 W.
Lundquist Robert, clk Baker & Hamilton, b 1227 E.
Lundy Anna, nurse 1616a 11th, b same.
Lung Adam, lab Western Pac Ry Co, r 827 D.
Lung Bennett H, clk S P Co, b 827 D.
Lung Lowell V, blksmith S P Co, r 915 24th.
Lungershausen Mrs Lena, pkr N Dingley Co, r Broderick.
Lungershausen Rudolph, stevedore S P frt, r Broderick.
Lunny Hugh M, lab, r 516 14th.
Lunt Charles H, eng S P Co, b 1119 15th.
Lunt Florence M, b 1119 15th.
Lunt George D, molder S P Co, r 1119 15th.
Lunt George R, mach, b 1119 15th.
Lupke Wm, gardener 1617 7th.
Luppy Henry L, moved to San Francisco, Cal.
Lupton Alice, clk Hale Bros, b 714 25th.
Lupton E, porter Mebius & Drescher Co, b 714 25th.
Lupton Louis, driver G B Borchers, b 714 25th.
Lurch Louis, city agt Pac Mut Life Ins Co, rms 706 M.
Lusby Jane E (wid Wm H), b 1219 15th.
Lusk Isabel W (wid Salmon B), b 1015 20th.
Lusk Walton R, bkpr Sac River Supply Co, r 314 O.
Lutenegger Louis, grocer 1330 17th, r same.
Luther Anna L, b 1726 G.
Luther Gus, cook 517 K, r 7th nw cor F.
Luther Wm H, rancher, r 1726 G.
Lutheran Church (English), 16th bet J and K.
Luttrell Creed F, clk The Nonpareil, b 1116 7th.
Luxenius Clara A, clk Weinstock, L & Co, b 1518 C.
Luxenius Edward G, plumber Waterman, Davis & Curtiss, b 1518 C.
Luxenius Gustavus, mech S P Co, r 1518 C.
Lyall Beatrice M, b 821 6th.
Lyall John, died April 4, '06, age 53.

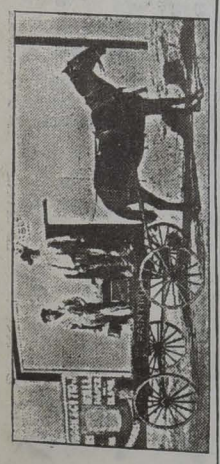

Watson's Dancing Academy
TURNER HALL, 912 K ST.
G. W. WATSON, Proprietor
FASHIONABLE DANCING CLASSES. - - SELECT ASSEMBLIES WEEKLY

Cascade Laundry
1515 TWENTIETH STREET Telephones: Sunset, Main 131; Capital 131

Lyall Winifred (wid John), r 821 6th.
Lycadord Joseph, laundryman, r 423 M.
LYCKE JAMES, Propr The Del Paso 615 K, r 420½ J.
Lydon Wm J, bkbndr State Printer, rms 820 K.
Lykins Preston L, clk Sacramento Bank, b 726 16th.
Lyle Joseph, blksmith, rms 415½ K.
Lyle R T, tel opr S P Co, b 811 H.
Lyles Cecil R, plumber, r 518 N.
Lyles Mary K (wid Marion), furn rms 508 N.
Lyman Frank, sec Scott, Lyman & Stack, r San Francisco, Cal.
Lynam John, clk Kirk, Geary & Co, r 1315 27th.
Lynam Ruth (wid John), b 1826 N.
Lynch Mrs Annie, r 708 12th.
Lynch Catherine (wid Patrick), r Broderick.
Lynch Charles F, fireman S P Co, b 708 12th.
Lynch Daniel, lab city street dept, r 723 S.
Lynch Edwin W, boilermkr S P Co, b Broderick.
Lynch Edward M, clk S P Co, r 1308 Q.
Lynch Eugene, clk Tremont Hotel, r 112 J.
Lynch Fannie L, rms 328½ J.
Lynch George P, lab, b Broderick.
Lynch Harry F, clk The Nonpareil, b 611 O.
Lynch John, lab S P Co frt, rms 723 S.
Lynch John, lab, rms 1123 Front.
Lynch John J, lab, b Broderick.
Lynch Lawrence, molder S P Co, b 1508 J.
Lynch Margaret H, rms 328½ J.
Lynch Margaret, clk The Nonpareil, b 708 12th.
Lynch Mary, dom 2209 M, b same.
Lynch Mary (wid John), r 811 P.
Lynch Michael, lab S P Co, b 1813 O.
Lynch Mollie, b 723 S.
Lynch Nellie, clk The Nonpareil, b 708 12th.
Lynch Omar W, State Janitor State Capitol, r 1529 K.
Lynch Theresa M (wid T E), r 2623 K.
Lynch Wm H, brklyr, b 1412 J.
Lyndes Alvin, moved to Berkeley, Cal.
Lynn Ben J, died Aug 27, '06, age 35.
Lynn Mrs Hattie E, r 1316½ 9th.
Lynn Henry M, clk Hale Bros, b 1401 O.
Lynn John E (Lynn & O'Neil), r 1411 15th.
Lynn John T, b 1401 O.
Lynn Joseph B, salsn Mebius & Drescher Co, r 1401 O.
Lynn Mina (wid Frank J), b 1513 N.
Lynn Patrick, city salsn, b 1411 15th.
Lynn Sarah E (wid Thomas), r 1401 O.
Lynn Wm, clk Nehrbass & Keil, r 1721 D.
Lynn & O'Neil (John E Lynn, Wm M O'Neil), grocers 1401 O
Lyon Clarence F, moved to Rocklin, Cal.
Lyon Dean R, salsn, b 1900 H.

Golden State Band
Music Furnished for All Occasions
B. E. IGANBERRY, Mgr.
Sunset, Oak 8886
1007 K Street

Woey Yon Low CHINESE RESTAURANT AND CAFE
Family and After Theatre Parties Solicited--Everything First-Class
Private Rooms for Private Parties--Only High-Class Trade Desired
921-923 3d St.

The Sunday Evening Leader
Delivered to any part of the City or Oak Park at 25 Cents per Month
LARKIN & SON, PUBLISHERS - 307 J STREET

N. Harvie
GENERAL CONTRACTOR AND BUILDER
SEE PAGE
2200 O STREET | TELEPHONE: SUNSET VALE 9082 | SACRAMENTO, CALIFORNIA

Lyon Elizabeth (wid Frank), r 815 18th.
Lyon Fayette A, clk Hale Bros, r 2019 L.
Lyon G, clk Hale Bros, b Y W C A.
Lyon Harriet (wid Robert), b 1310 18th.
Lyon James F, clk Surveyor General, r 2901 H.
Lyon Martha C (wid Wm L), r 1603 3d.
Lyon Robert D, trav agt Am Tob Co, b 1900 H.
Lyon Roy L, car opr Sac Elec G & Ry Co, r 1430 28th.
Lyon Walter J, hack driver, r 920 alley V and W.
Lyon Wm W, salsn Robertson-Govan Co, r 922 M.
Lyons Charles L, driver John Breuner Co, b 426½ M.
Lyons George, moved to Marysville, Cal.
Lyons Mrs Gertrude, dressmkr 426½ M, r same.
Lyons Harriet (wid Robert B), b 1310 18th.
Lyons H L, salsn Weinstock, L & Co, b 930 K.
Lyons Joseph, ironwkr S P Co, r 1217 C.
Lyons Joseph, lab Sac Foundry, r 1517½ 3d.
Lytle George A, cond S P Co, b 826 14th.

M

McAdams Clark, pipemkr Schaw-Batcher Co, b 2024 M.
McAdams Jefferson, helper S P Co, b 2024 M.
McAdams Susan (wid Joseph), r 2024 M.
McAfee Charles, mattress mkr John Breuner Co, b 300 K.
McAfee J Andrew, dentist Dr Powell, r 1512 6th.
McAleer Mary A, rms 328½ K.
McAllister A, foreman Sac Elec G & Ry Co, r 2137 Palm av.
McAllister Georgine, b 114 Slater's addn.
McAllister James, helper E McEwen, rms 300 M.
McAllister Laura, b 114 Slater's addn.
McAllister Pearl, music tchr 3722 Park av, b same.
McAllister Wilford C, saddle mkr A A Van Voorhies & Co, r 3722 Park av.
McAllon Charles J, clk, r 1816 F.
McAlpine Charles E, emp S P Co, b 506 O.
McAlpine Dougal, plumber, b 506 O.
McAlpine Lizzie (wid Thomas), r 506 O.
McAlpine Maude L, b 506 O.
McAlpine Maybelle, b 506 O.
McAlpine Michael, mach S P Co, r 2915 D.
McANEAR S FRANK, Dist Mngr N W Mut Life Ins Co 610 K, r 2230 M. (See left top lines.)
McArdle Annie F, clk C P Nathan Co, b 1705 E.
McArdle Bridget (wid Bernard), clk Cal Fruit Growers' Assn, r 1705 E.
McArdle Thomas J, clk Schaw-Batcher Co, b 1705 E.
McArthur Charles, lineman Sunset Tel & Tel Co, r 2614 N.
McArthur Neil, emp Sac Elec G & Ry Co, b 2121 Q.

HENRY McCLAIN BRICKLAYER AND CONTRACTOR
Mantels and all kinds of Job Work promptly attended to
1208 Whitney Ave., bet. Q and R Phone, Capital 1031 Sacramento, Cal.

PHOENIX FLOUR THE BEST

McAuliffe Daniel , lab H M Cummings, b Broderick.
McAuliffe James M, clk A A Van Voorhies Co, b 1716 21st.
McAuliffe Mary (wid John), r 1714 21st.
McAuliffe Thomas W, druggist J A Green, rms 925 10th.
McAuliff John, lab John Deere Plow Co.
McBride Annie, b 1012 19th.
McBride Asa B, carp, r 1513 E.
McBride D, flagman S P Co.
McBride Daniel, asst foreman S P Co, rms 1314 3d.
McBride James, trav agt Thomson-Diggs Co, r 1309 L.
McBride K W, lab S P Co.
McBride Patrick J, helper S P Co, r 800 U.
McBurney Gertrude, opr W U Tel Co, b 1316 C.
McCabe Catherine, clk The Nonpareil, b 1216 13th.
McCabe Charles, blksmith S P Co, b 1216 13th.
McCabe Eugene T, clk J P Kelley, b 1216 13th.
McCabe James, insptr Cudahy Pkg Co, r 820 8th.
McCabe J C, stevedore S P Co frt.
McCabe Mrs Mary, b 1720 16th.
McCabe Mrs Mattie, r 516 13th.
McCabe Terrence, r 1414 11th.
McCabe Theresa M, clk C P Nathan Co, b 1216 13th.
McCabe Thomas H, cigars 809 K, r 825½ J.
McCaffery Elizabeth (wid Patrick), r 1614 8th.
McCaffery Eugene, lab, r 1425 9th.
McCaffery James F, tinsmith S P Co, b 1614 8th.
McCaffery John, lab S P So, rms 829 J.
McCaffery Patrick, b 1614 8th.
McCaffery Peter L, lineman Sac Elec G & Ry Co, r 1614 8th.
McCaffery Terrence A, molder S P Co, b 1614 8th.
McCain Roscoe E, moved to Oakland.
McCall Alexander, foreman W F Knox, r 4214 E.
McCall Carry (wid M C), r 928½ N.
McCall Lewellyn, b 725 L.
McCallum Archibald E, tmstr Wood, Curtis & Co, r 707 L.
McCallum Bernard, driver The Nonpareil, rms 707 L.
McCALLUM COLIN, Tailor 512 J, r 612 P.
McCallum Mrs G Ellen, furn rms 707 L.
McCallum Marian, laundress Sac Laundry, b 505 N.
McCambridge Charles H, carp, r 2220 J.
McCambridge Jane (wid Charles), b 2220 J.
McConless George B, trav agt Kirk, Geary & Co, b Golden Eagle Hotel.
McCondless Marvin S, tmstr James McGillivray, rms 2319 G.
McCANN BELLE, Nurse 1010 8th, r same.
McCann Isabelle, waiter 720 J, b 715 I.
McCannas Frank, solr Wiley B Allen, rms 529½ K.
McCannas Frank A, hostler Old Pavilion Stable, rms 1217 6th.
McCansland Alvena (wid Henry), r 2615 Y.
McCants Caroline (wid Thomas), r 615 24th.

Sacramento Wire Works
GASPER KRUTOSIK, PROP'R, 1811 TENTH ST.
ALL KINDS OF ORNAMENTAL WIRE WORK AND FLORISTS' DESIGNS
TELEPHONE: CAPITAL 329, 3 BELLS

U. L. Dike Investment Co. 631 J Main 641
REAL ESTATE, LOANS STOCKS AND BONDS

S. F. McANEAR LIFE INSURANCE
Gerber Bldg., 610 K St. TELEPHONE VALE 8721

McCants Thomas D, brklyr, b 615 24th.
McCants Wm L, brklyr, b 2318 Coleman av.
McCargar Ivon, elec, b 215 5th av.
McCargar Wm E, baker, r 215 5th av.
McCarl John, molder S P Co, r 816 U.
McCort Wm, adv solr, rms 504½ K.
McCarthy, see also McCarty.
McCarthy Andrew, molder S P Co, b 800 S.
McCarthy Anna, clk Weinstock, L & Co, b 700 S.
McCarthy Charles H, saloon 118 L, r 1200½ 2d.
McCarthy Cornelius, boilermkr S P Co, b 800 S.
McCarthy Daniel, b 1717 16th.
McCarthy Daniel, molder S P Co, r 705 7th.
McCarthy Dennis, lab S P Co, r 700 S.
McCarthy E, clk Weinstock, L & Co, r 200 6th av.
McCarthy George H, lab, b 2001 3d.
McCARTHY JAMES, Wines, Liquors and Cigars 1217 4th, r 1525 10th.
McCarthy John, coremkr, b 1717 16th.
McCarthy John, died Feb 20, '06, age 32.
McCarthy John, bkbndr H S Crocker Co, rms 506½ J.
McCarthy John, lab, r 2001 3d.
McCarthy John J, lab S P Co, r 416 10th.
McCarthy John W, molder Union Iron Wks, r 1913 3d.
McCarthy John W Jr, emp Bessey & Sinclair, b 1913 3d.
McCarthy Joseph, appr, b 2001 3d.
McCarthy J, lab, b 1025 Front.
McCarthy Katie, clk Weinstock, L & Co, b 700 S.
McCarthy Margaret (wid Wm J), r 1209 J.
McCarthy Mary, dom, b 1904 J.
McCarthy Mary, dipper Pacific Coast Bis Co, b Broderick.
McCarthy Mary, milliner Weinstock, L & Co, b 1209 J.
McCarthy Mary, clk, b 800 S.
McCarthy Mary (wid Barnard), r 800 S.
McCarthy Michael, helper S P Co, r 1717 16th.
McCarthy Michael F, plumber, r 1003 E.
McCarthy Michael P, mach S P Co, rms 301 12th.
McCarthy Michael T, molder S P Co, b 2001 3d.
McCarthy Mamie, clk Weinstock, L & Co, b 800 S.
McCarthy Mollie, nurse 1616a 11th, b same.
McCarthy Neal, lab Sac Elec G & Ry Co, b 2121 Q.
McCarthy Nellie, clk Weinstock, L & Co, b 800 S.
McCarthy R, brakeman S P Co, rms 1024 2d.
McCarthy Sarah A, b 2001 3d.
McCarthy Thomas, blksmith S P Co, rms 729 J.
McCarthy Thomas H, mach S P Co, r 301 12th.
McCarthy Thomas J, emp S P Co, rms 929 5th.
McCarthy Wm J, bkbndr State Printer, r 200 6th av.
McCarty Agnes, bkpr Kilgore & Tracy, b 914 N.
McCarty Elizabeth A (wid Jerome), r 1108 13th.

J. W. HALEY Contractor for all kinds Brick Work
2014 TENTH STREET SEE UNDER CONTRACTORS

Carroll & Nicol Granite and Marble Work of All Descriptions
2431 10TH STREET, N. E. COR. 10TH AND Y
PHONE, SUNSET, OAK 3232
MONUMENTS, HEADSTONES, TABLETS
CEMETERY ENCLOSURES

"CASH CHECKS" Are the Same As Real Money
YOU ARE THROWING AWAY MONEY IF YOU DON'T : GET THEM WITH YOUR CASH PURCHASES :

McCarty George, helper Sac River Supply Co, r 1913 3d.
McCarty Hanna, b 322 N.
McCarty James D, clk Thomson-Diggs Co, r 3518 Madrone av.
McCarty Jeremiah, lab, b 914 7th.
McCarty Martha (wid Wm), r 521 L.
McCarty Mary, clk A J Pommer Co, b 513½ J.
McCaslin Samuel W, lawyer 530 K, rms 700 L.
McCaughan Annie, b 215 M.
McCaughan James, clk S P Co, b 215 M.
McCaughan John, tmstr Wood, Curtis & Co, r 215 M.
McCaughin Edna, student, b 1922 11th.
McCausland Albert, horseshr J M Neilsen, r 1214 K.
McCausland Henry O, died Jan 15, '06, age 73.
McCaw Alexander, lab, b 1418 C.
McCaw Mrs Eva M, basketmkr Cal Mnfg Co, r 2214 E.
McCaw James, fuel 518 L, r same.
McCaw John J, helper James McCaw, b 518 L.
McCelligan James J, fireman Chemical Co 1, r 1825 M.
McClain, see also McLane, McLean and McClane.
McClain Andrew B, elec Elec Supply Co, r 2921 G.
McClain Donald, porter Sec of State, r 2000 K.
McClain Frank A, blksmith S P Co, r 2723 W.
McClain Hannah (wid James), b 1208 Whitney av.
McCLAIN HENRY, Contractor for All Kinds of Brick Work, Mantels and All Kinds of Job Work Promptly Attended to, 1208 Whitney av bet Q and R, r same. (See left bottom lines and adv under Contractors.)
McClain Henry H, clk Wells, Fargo & Co Exp, r 2000 K.
McClain James, carp S P Co, r Broderick.
McClanahan Ina, b 3306 Magnolia av.
McClanahan John M, grocer 3601 Sacramento av, r 3306 Magnolia av.
McClatchy Carlos K, student, b 1015 O.
McCLATCHY CHARLES K, Editor The Evening Bee and The Saturday Bee, r 1015 O.
McClatchy Charlotte E, b 1015 O.
McClatchy Claire, b 2207 J.
McClatchy Edna, b 2207 J.
McClatchy Eleanor G, student, b 1015 O.
McClatchy Emily E, b 300 P.
McClatchy Harold J, stenogr The Bee, b 2207 J.
McCLATCHY JAMES COMPANY, Valentine S McClatchy, Pres; Charles K McClatchy, Editor; H J McClatchy, Sec; Proprs The Evening Bee and The Saturday Bee 911-913 7th.
McClatchy Mrs James, r 300 P.
McCLATCHY JAMES V, Reporter The Bee, b 2207 J.
McClatchy Valentine, b 2207 J.
McCLATCHY VALENTINE S, Publisher The Evening Bee and The Saturday Bee, r 2207 J.

Capital Mach. and Auto Co.
Garage, 709-711 J St. { Sunset, Main 644 / Capital 733 } After Mar. 1st, 906, 908, 910 Ninth Street
Agents Mitchell Autos and Fairbanks-Morse Gasolene Engines

The Justice Sanitarium * A Good Home for Invalids and Convalescents
MRS. BLANCHE ANDERSON, PROPRIETOR, 714 FIFTEENTH STREET
TELEPHONE, OAK 7686
SEE ADV. UNDER HOSPITALS

Arensky Trio *Mrs. Leo Steppan, Director*
826 Q Street, Sacramento
Concert Music Furnished for Entertainments, Socials, Etc. Sunset, Oak 8407

JAMES R. COLEMAN General Painting
Art Wood Finishing, Graining, Staining
GOOD MATERIAL AND WORKMANSHIP.
SACRAMENTO - CALIFORNIA
RESIDENCE 2311 P STREET

McCleary, see also McCleery.
McCleary T, lab S P Co.
McCleery Ella G, tchr Sutter School, b 1403 K.
McClellan, see also McClelland.
McClellan Mrs Callie, r 804 K.
McClellan Elzie A, fireman, 1404 D.
McClellan George B, lino opr Sac Union, rms 929 K.
McClellan James R, stevedore S P Co, r 804 K.
McClellan Lyle W, lab S P Co, b 1404 D.
McClelland, see also McClellan.
McCLELLAND HARRY A, Pres Brand-McClelland Co, r 420 P.
McClintock Carey B, bartndr 615 K, rms 902 6th.
McClintock James H, train dispatcher S P Co, r 1504 N.
McClintock W W, tel opr S P Co, b 411 K.
McCluhan Elva C, bkpr Bradshaw Bros, b 2904 V.
McClure Annie (wid Robert S), dom 227½ J, b same.
McClure Charles, appr J M Neilsen, r 1022 14th.
McClure Charles, clk Navlet Bros, rms 520 K.
McClure Clarence, driver W F Gormley, b 1022 14th.
McClure Ethel, opr Sunset Tel Co, b 1022 14th.
McClure James W, saddlemkr Daniel McKay, r 1504 N.
McClure Wm H, blksmith H G Melvin, r 1022 14th.
McClure Wm L (McClure & Brietzke), r Broderick.
McClure & Brietzke (Wm L McClure, August G Brietzke), saloon and livery Broderick.
McClymonds J W, moved to San Francisco, Cal.
McColl Hugh A, field mngr Continental Bldg & Load Assn, rms 1400 7th.
McColligan Michael, lab, b 1317 Oak av.
McCollum Andrew M, vet surgeon 818 10th, r same.
McCollum Jessie, clk C P Nathan Co, b 1408 J.
McComber Mattie K, stenogr Philip S Driver, b 718 11th.
McCombs Wm F, porter Ennis-Brown Co, r 701 N.
McComie C E, eng S P Co.
McConaghy Wm, driver Dunbar & Schmidt, r 806 I.
McConnell Alexander, helper S P Co, rms 1529 3d.
McConnell Charles A, bkpr Schaw-Batcher Co, r 1619 12th.
McConnell Frank W, pipemkr S P Co, b 1619 12th.
McConnell Julia (wid John R), r 1619 12th.
McConnell Wm, carp, r 3615 Orange av.
McConnell Wm J, blksmith S P Co, r 3531 Madrone av.
McCormick Andrew J, carp S P Co, r 725 I.
McCormick Elisha, mining, r 1414 8th.
McCormick Eugene C, clk, r 701 I.
McCormick Frank, moved to San Francisco, Cal.
McCormick Frank E, student, b 701 I.
McCormick Frank, cook 805 K, r 619 10th.
McCormick George, clk Cal State Bank, b 701 I.
McCormick Mabel M, clk C P Nathan Co, b 1414 8th.

LUCE & LUCE
2430 10TH STREET
Importers and Dealers in Domestic and Foreign Marble and Granite, Tombs, Tablets, Monuments, etc.
PHONE. CAPITAL 922

CHRISTIAN BROTHERS' COLLEGE SELECT BOARDING AND DAY SCHOOL
K Street, S. W. Corner Twelfth Street, Sacramento, California

McCormick Mary (McCormick & Fields), r 701 I.
McCormick & Fields (Mary McCormick, Susie Fields), Proprs Lull House 701 I.
McCorn Frank, lodgings 216 K, r same.
McCorqwodale W M, carp Friend & Terry Lumber Co, b 518 O.
McCoughan James, emp S P Co, rms 427½ K.
McCourt Charles A, clk Albert Elkus, r 727 9th.
McCourt James, rms 929 5th.
McCourt Virgil W, city pass agt Santa Fe System, b 727 9th.
McCourt Wm A, solr, rms 504 K.
McCoy Clara L (wid John B), dressmkr The Nonpareil, b 1209 J.
McCoy Clyde H, messr J B Stocker & Co, b 1209 J.
McCoy E, lab S P Co.
McCoy G, lab S P Co.
McCoy H M, clk A S Hopkins Co, b 1313 O.
McCoy Mary C, opr Sunset Tel Co, b 1313 O.
McCoy Rufus, miner, r 1313 O.
McCoy T, lab S P Co.
McCRACKEN JOHN E, Mngr Talking Machine Dept A J Pommer Co, b 1210 O.
McCracken Thomas, emp S P Co, rms 814 J.
McCrary W B, eng S P Co.
McCue Michael J, eng S P Co, r 1112 C.
McCullagh David H, r 1117 12th.
McCullan Mary, clk, b 505 M.
McCulligan James J, pipeman H & L Co No 1, r 1825 M.
McCulloch Frank C, fireman S P Co, r 208 East av.
McCulloch Harry B, cabinetmkr, b 1514 7th.
McCulloch James, r 2530 H.
McCullock Mrs Alice, r 1514 7th.
McCully Bros (John and Thomas), shoemkrs 1011 J.
McCully John G (McCully Bros), r 1600 T.
McCully Thomas (McCully Bros), r 2011 17th.
McCumber Mattie, stenogr Driver & Driver, r 718 11th.
McCumsey Harry W, fireman S P Co, r 1621 10th.
McCune Edward J, clk S P Co, b 2706 H.
McCurdy Arthur H, lawyer 426½ J, r 3222 Magnolia av.
McCurdy Clara M, music tchr 3715 Cypress av, r same.
McCutchan Frank A, comp State Printer, rms 916½ J.
McDaniel Thomas H, painter S P Co, r 615 11th.
McDerby Mary E, tchr Capital Primary School, rms 310 N.
McDermott Blanch, opr Sunset Tel Co, b 727½ J.
McDermont Clark, stableman Central Stables, b 1021 J.
McDermott E, lab S P Co.
McDermott James, appr McLean & Norman, b 419 S.
McDERMOTT JAMES H, Special Agt Standard Oil Co, r 821 21st.
McDermott James J, weigher S P Co frt, r 817½ 7th.

The Competition of The Capital Telephone Company has made for Cheaper Rates, Better Service and continued effort toward improvement, while the Telephone as a Monopoly simply made for High Rates, Bad Service and Stagnation.

Andrew Moser Vault and Cess-Pool Cleaning
820 R STREET
Call me up—Capital, 351-5 bells

WM. A. LANGLEY Bicycles and Bicycle Repairing
AGENT FOR STERLING BICYCLES
1025 TENTH STREET — PHONE OAK 4791

McDermott Joseph, car repr S P Co, r 419 S.
McDermott Leah, student, b 821 21st.
McDermott Lyall, b 821 21st.
McDermott Thomas, eng State Capitol, rms 1114 H.
McDevitt Wm T, waiter 812 K, rms 1123 Front.
McDonald, see also MacDonald and McDonell.
McDonald Al T, bkbndr State Printer, r 1216 I.
McDonald Alexander, mach Sac Elec G & Ry Co, r 2530 M.
McDonald Alice, nurse S P Hospital, r same.
McDonald Catherine (wid Patrick), r 922 Q.
McDonald Delia (wid Marthum), b 2308 K.
McDonald Effie I, bkpr A J Johnston Co, b 1029 L.
McDonald Ella, b 325 P.
McDonald Florence N (wid Joseph), r 2218 I.
McDonald Flossie, b 2218 I.
McDonald George, waiter, rms 506½ K.
McDonald George, bottler Buffalo Brew Co, b 3330 Y.
McDonald Hazel, opr Sunset Tel Co, b 1409 K.
McDonald Hugh, r 1129 D.
McDonald James, blksmith, r 325 P.
McDonald James, springmkr S P Co, r 922 Q.
McDonald James A, bkbndr State Printer, r 1626 K.
McDonald James F, brakeman S P Co, r 1406 F.
McDonald Jessie, student, b 325 P.
McDonald John, corp mach S F D, r 1013 6th.
McDonald John, lab, r 1616 7th.
McDonald John J, trav agt Schaw-Batcher Co, r 1417 10th.
McDonald Joseph, porter George Wisseman, b 1111 8th.
McDonald Kate, dressmkr, b 1714 S.
McDonald Margaret (wid George), r 1111 8th.
McDonald Mary (wid Angus), bkbndr State Printer, r 1308 6th.
McDonald Mrs N, died Mar 4, '06, age 69.
McDonald Richard, cond S P Co, r 1301 F.
McDonald Robert E, lab, r 718 alley Q and R.
McDonald Samuel, blksmith S P Co, r 1716 L.
McDonald Samuel S, blksmith S P Co, r 1521 12th.
McDonald Thomas A, bartndr 810 K, rms 1123 Front.
McDonald Wm D, blksmith S P Co, r 1730 13th.
McDonald Wm F, student, b 1406 F.
McDonell, see also McDonald and MacDonald.
McDonell Angus, cabinetmkr S P Co, r 2518 S.
McDonell Wm L, elec, r 1727 9th.
McDonough, see also MacDonough.
McDonough Andrew J, yardmaster S P Co, r 1412 22d.
McDonough George B, salsn Weinstock, L & Co, r 2130 I.
McDonough John G, gen'l overseer Folsom State Prison, r 2130 I.
McDonough Laura M, tel opr S P Co.
McDonough Patrick, rms 225 M.

Hall Electrical Works
Electrical Contractors and Engineers for EVERYTHING ELECTRICAL
TELEPHONE, OAK 1831
1237 J STREET SACRAMENTO

Brown & Gordon
SASH, DOORS, MOULDINGS, SCREENS, FRAMES, ETC.
1410 E STREET. SEE PAGE

H. P. HARDMAN, Merchant Tailor
525 J STREET. - - - - Telephone: Sunset, Vale 7832

McDougall Donald, Public Administrator, tailor 706½ K, r 1712 30th.
McDougall James, carp S P Co, r 3427 Magnolia av.
McDougall Thomas A, carp, r 5th av nr East av.
McDowell Edward, switchman S P Co, b 817 7th.
McDowell J T, pumper S P Co.
McDowell Orval, springmkr S P Co, b 116 K.
McDowell S Bert, mdse broker 1020 K, b 1027 I.
McDonald Wm J, mach Union Iron Wks, r 904 M.
McDuffie John, lab, r 609 O.
McElroy Dennis, bartndr 317 L, rms 1204 3d.
McElroy James P, musician, rms 300 L.
McEnerney John J, foreman S P Co, r 1209 P.
McEnerney Wm, foreman S P Co, r 515 15th.
McErney B J, fireman S P Co.
McEwen Edward, salsn, r 3200 Orange av.
McEwen Edward H, died Oct 13, '06, age 51.
McEWEN E H (EST OF), Grocers 300 M.
McEwen Frank M, driver E McEwen, rms 322½ K.
McEwen Nellie (wid Edward H), r 300 M.
McFadden Edgar, appr Schneider, Chappell & Jones, r 2316 J.
McFadden Thomas L, paperhngr Schneider, Chappell & Jones, r 2316 J.
McFadden Wm F, capitalist, rms 829 K.
McFall Emily, r 806 M.
McFall Margaret, tchr Sutter School, b 806 M.
McFall Mary, b 806 M.
McFarland Dexter F, b 1715 Q.
McFarland Edward, cigarmkr Knowles & Posner.
McFarland Elden E (N K Spect & Co), r Vacaville, Cal.
McFarland Frank, clk State Printer, r 2008 I.
McFarland Roy, clk J J Houser, b 52½ Rose av.
McFarland Thomas B, Associate Justice Supreme Court, State Capitol, r San Francisco, Cal.
McFarland W S, clk Kirk, Geary & Co, b 908 L.
McFarlane Henry, gardener, r rear 1231 H.
McFayden Alvira M, b 2316 J.
McFayden Edgar, painter Schneider, Chappell & Jones, b 2316 J.
McFayden Thomas E, painter Schneider, Chappell & Jones, r 2316 J.
McFlynn J, lab S P Co.
McGagin Ambrose W, car opr Sac Elec G & Ry Co, r 1113 29th
McGann Lutie, tchr Washington Primary School, b Oak Park.
McGavern Horatio S, oculist and aurist I O O F Temple, r 2223 K.
McGaw George W, lab, rms 1401 Front.
McGee Belle, stenogr, b 419 14th.
McGee Daniel, foreman S P Co, r 2315 N.
McGee, Emma clk Weinstock, L & Co, b 419 14th.

A. VANZEE General Contractor and Builder
2707 EYE STREET (TELEPHONE, CAPITAL 619, 3 BELLS) SACRAMENTO, CAL.
SEE PAGE

PARK VIEW HOTEL $1, $1.50 and $2 Per Day
WHITE LABOR ONLY
OAK PARK, CAL. P. G. MIKLE, PROPRIETOR

PRINTING ●●●●●●●●● Book and Job and Advertising Novelties LARKIN & SON 307 J STREET BOTH PHONES 324

THE AMUSEMENT RESORT OF SACRAMENTO. Skating Rink, Shooting Gallery, Penny Arcade, Toboggan Slide, Refreshment Stands, Etc. Other Amusements in course of construction.

OAK PARK

Sacramento Electric, Gas & Ry. Co., Props. WALTER SMITH, Manager. Office OAK PARK THEATRE

McGee John, eng S P Co, r 419 14th.
McGee Leola, stenogr Henry's Law & Collection Co, b 419 14th.
McGee Margaret, clk Hale Bros, rms 630 M.
McGee Naoma, clk Mrs M A Pealer, b 811 H.
McGee Wm, ironwkr S P Co, r Old Golf House.
McGeeney Edward P, pressman State Printer, b 1029 L.
McGillivray Daisy M, b 2321 G.
McGillivray Edna A, stenogr, b 2321 G.
McGillivray Mrs Emeline, r 2321 G.
McGILLIVRAY JAMES, Contractor, Artificial Stone, Cement Walks 2319 G, Tels Sunset Vale 2541, Capital 92-2b, r same.
McGillivray Katherine J, stenogr Capital Tel & Tel Co, b 2321 G.
McGillivray Mabel A, nurse, b 2321 G.
McGinity Bernard, r 2123 Q.
McGinn Ida (wid Andrew), r 2001 L.
McGinn James, undtkr, r 227 N.
McGinnis Charles, metal wkr Latourrette & Fical, r 3717 Park av.
McGinnis Charles, plumber, b 3109 Magnolia av.
McGinnis Charles, saloon 35th bet Park and Cypress avs, r 3206 Magnolia av.
McGinnis Clarence H, clk S P Co.
McGinnis Edward, lab, rms 311 K.
McGinnis Henry, appr C E Crouch, b 3109 Magnolia av.
McGinnis Isabella (wid John C), r 730 O.
McGinnis John G, bkpr Ennis-Brown Co, b 2431 G.
McGinnis Mary (wid Henry), r 3109 Magnolia av.
McGinnis Mercedes H, student, b 2331 G.
McGinnis Nellie (wid James), r 2331 G.
McGinnis Walter B, fireman S P Co, b 2331 G.
McGinnis Wm, metal wkr Latourette & Fical, r 3717 Park av.
McGinnis Wm N, eng S P Co, b 2331 G.
McGinty W J, lab S P Co frt.
McGlothlin Wm, clk Ennis-Brown Co.
McGynn Evelyn, nurse Mater Misericordiae Hospital.
McGlynn John B, saloon Brighton.
McGlynn Veronica, nurse 1616a 11th, b same.
McGonyan Mrs A M, emp Cal Fruit Canners' Assn, r 1121 10th.
McGovern Mrs J B, r 714 14th.
McGowan Louis, lab, r Broderick.
McGowan Margaret E (wid Owen W), furn rms 923½ 2d.
McGowan Terrance M, comp State Printer, rms 1009 J.
McGowan W J, switchman S P Co, r 1015 G.
McGrath Ellen E, b 1331 D.
McGrath James F, plumber, b 1530 M.
McGrath James P, blksmith S P Co, r 1331 D.

SACRAMENTO PLANING MILL & FURNITURE CO., Inc., MILL WORK
Interior and Hardwood Finish, Columns, Balusters, Mouldings, Etc.
Tels. Capital 444, 3 bells; Sunset, Oak 4131. - - Sixth and R Streets

Plumbers, Gas Fitters, Tinners **Latourette & Fical** Steam Fitters and Engineers
Phone, Red 881 ⁘ ⁘ 3431 Sacramento Avenue, Oak Park

McGrath John J, clk S P Co, b 1530 M.
McGrath John N, r 1530 M.
McGrath Mabel I, bkpr Wilson Tea & Coffee Co, r 514 8th.
McGrath Margaret, nurse 1530 M, b same.
McGrath Mary, nurse Mater Misericordiae Hospital.
McGrath Matthew, lab, rms 824 alley N and O.
McGrath Michael, lab city street dept, r 1331 D.
McGrath Patrick H, farmer, r 1915 21st.
McGrath W C, sealer S P Co frt.
McGrath Wm J, r 514 8th.
McGrath Wm R, blksmith S P Co, b 514 8th.
McGraw Brock, bartndr, rms 216 M.
McGraw Edward, bartndr, rms 216 M.
McGraw James, lab S P Co, rms 1025 Front.
McGraw Pauline, clk Weinstock, L & Co, b 817 16th.
McGreevy John, brklyr, rms 322½ K.
McGregor C G, car bldr S P Co, b 209 K.
McGregor Josephine, b 2913 L.
McGregory H M, trav agt U P R R Co, rms 203½ J.
McGrew Frank, architect H J Goethe Co, r 2617 18th.
McGrew Frank L, carp H J Goethe Co, b 2617 28th.
McGrew Mary J (wid James C), r 2617 28th.
McGrew Ura G, clk Sac Rochdale Co, b 2617 28th.
McGuiness R, lab S P Co.
McGuire Andrew T, tmstr city street dept, b 1713 F.
McGuire Charlotte B, floor mngr C P Nathan Co, b 1720 10th.
McGuire Harry D, clk S P Co, r 1316 18th.
McGuire Henry C, bkpr Donnelly Liquor Co, rms 701½ J.
McGuire John, blksmith S P Co, r 2005 10th.
Mc Guire Mary (wid Patrick), r 1713 F.
McGuire Mary A (wid Wm B), r 1720 10th.
McGuire Michael, shoemkr, rms 1009 J.
McGuire Thomas, shoemkr P F O'Reilly, r 1009 J.
McGuire Thomas J, tmstr, b 1713 F.
McGuire Wm, clk John Riley, r 1310 D.
McGuirk Mary E, emp The Nonpareil, b 911 L.
McGushin Daniel W, mach hand S P Co, r 229 O.
McGushin Edward A, baker Ann Arbor Bakery, b 229 O.
McGushin James F, ironwkr S P Co, b 229 O.
McGushin John L, molder S P Co, b 229 O.
McHale Gertrude, auditor Weinstock, L & Co, b 1007 T.
McHale James F, eng S P Co, r 513½ J.
McHale Johanna (wid Patrick), r 526 Q.
McHale Josephine, asst cashr, John Breuner Co, b 1007 T.
McHale Robert E, ball player, b 526 Q.
McHARGUE MRS ADDIE L, Dressmaker and Milliner 3100 Magnolia av, r same.
McIndeor John, inspr S P Co, b 209 K.
McIndoe Louis, pkr Eastman Kodak Co, r 825 L.
McInerney Anthony, bar tndr 501 12th, b same.

BRAND-McCLELLAND CO. REAL ESTATE and INSURANCE
426 J STREET Telephone: Oak, 4532 Capital 1121 | OAK PARK BRANCH OFFICE OPPOSITE PARK ENTRANCE—Tel., Red 532; Capital 481-5 Bells

SACRAMENTO PLANING MILL & FURNITURE CO., Inc., MILL WORK
Sash, Doors, Frames, Screens, Mouldings, Etc.
Telephones, Capital 444-3b; Sunset, Oak 4131. SIXTH and R STREETS

PAPERING AND PAINTING ⁘ WALL PAPER AND PICTURES
MENEFEE & CO. ⁘ 724 K STREET ⁘ BOTH PHONES

McInnis John, salsn A I Donnell, r 1521 13th.
McIntire John A, mining, r 1530 O.
McIntire Roscoe S, gardener, b 1530 O.
McIntosh WE, brakeman S P Co, rms 411 K.
McIntyre Celia, stenogr Wilson Mnfg Co, b 38th and H.
McIntyre Francis A, blksmith S P Co, b H St rd nr 36th.
McIntyre Howard S, clk Adjutant General, r 905 17th.
McIntyre Peter B, letter carrier P O, r 700 L.
McIntyre Philip, dairy, r H St rd nr 36th.
McIsaac George, saloon 1401 Front, r 106 N.
McKay Abbie E, b 1229 L.
McKay Arthur J, eng S P Co, r 2214 M.
McKay Barbara, b 1112 C.
McKay Mrs Clara, r 1714 Q.
McKay Daniel, harnessmkr 809 J, r 2019 M.
McKay George, printer H S Crocker Co, r 1325 4th.
McKay George W, contr 1018 T, r same.
McKay James, tmstr E F Frazer, r 405 O.
McKay John B, bkpr Fort Sutter Nat'l Bank, r 1229 L.
McKay John J, blksmith A Meister & Sons Co, rms 726 O.
McKean George, r 416 19th.
McKean Wallace R, Topographic aid U S Geological Survey, P O bldg.
McKearney Sarah (wid Lawrence), r 722 L.
McKechnie Annie, waiter 403 K, b 1730 F.
McKee Alonzo W, foreman Standard Oil Co, r 2931 O.
McKee Duke, emp John Breuner Co, b 1015 11th.
McKee Edna M, tchr, b 1711 P.
McKee Edwin H, real est 1025 4th, r 1711 P.
McKee Elizabeth E, r 929 O.
McKee Evelyn A, stenogr U S Int Revenue, b 1711 P.
McKEE HOMER E, County Mngr Sunset Tel Co, r 816 16th.
McKEE JAMES A, Physician and Surgeon, Rooms 4-5 Elks Bldg 824 J; Hours 11-12 A M, 2-4 and 7-8 P M; Both Phones 46; r 2405 M, Tel Sunset Main 92, Capital 905.
McKee Julia (wid Samuel), r 412 R.
McKee Lulu, rms 1009½ 3d.
McKee Samuel B, painter S P Co, b 412 R.
McKee Winfred E (Powell, McKee & Co), r 1401 P.
McKeel Mark J, blksmith, r 37th bet Park and Palm av.
McKellar Wm F, plumber, r 514 11th.
McKenna Barbara (wid Michael), r 1031 I.
McKenna George E, clk, b 1031 I.
McKenna Helena, r 1031 I.
McKenna James, r 1701 4th.
McKenna John J, cond Sac Elec G & Ry Co, r 2405 N.
McKenna Michael, horseshr James Mangan, r 1031 I.
McKennedy Leona, clk Weinstock, L & Co, b 1409 O.
McKenney Mrs Anna M, r 1821 N.
McKenney Erle W, driver Mason's Laundry, b 1821 N.

DR. T. W. HING
Chinese Physician and Surgeon
Office: 725 J Street
Both Phones (See Tel. Book)
Office Hours: 9 to 11 a. m. and 1 to 3 and 7 to 9 p. m.
EYE, EAR
NOSE and THROAT
Cures Appendicitis, Stomach
Kidney and Chronic
Ailments without Operation

NAYLOR SONS & CO., 15th Street Bet. R and S ENGINEERS AND MACHINISTS
GASOLENE ENGINES FOR LAUNCHES AND AUTOS

Sacramento Foundry and Machine Works
FRONT AND N STREETS SACRAMENTO

McKenney Wallace B, miner, r 1821 N.
McKenson M, mach S P Co, r 500 7th.
McKenzie Ann (wid Alexander S), furn rms 929 5th.
McKenzie Frank R, sec Henry's Law and Collection Co, b 1117 O.
McKenzie George, tmstr Silva & Co, rms 1318 2d.
McKenzie James A, carp S P Co, r 925 G.
McKenzie James, mach S P Co, b 1111 12th.
McKenzie John W, carp, b 1126 T.
McKenzie Michael F, General Contractor and Builder 1126 T, r same.
McKenzie Walter A, emp S P Co, r Towle Station, Cal.
McKeon George, died April 13, '06, age 38.
McKeown Elizabeth (wid Thomas), r 1804 I.
McKeown Harry, painter Wright & Kimbrough, b 1804 I.
McKeown Lydia, clk Home Pattern Co, b 1804 I.
McKeown Thomas, painter, r 1720 16th.
McKibben George, stage mngr, rms 529½ K.
McKibbin Mrs Mary, furn rms 529½ K.
McKillin Charles J, bkbndr Silvius & Schoenbackler, r 801 E.
McKillip Charles W, asst mngr Sac Elec G & Ry Co, b 1218 17th.
McKillip Emilia E (wid Charles), r 1218 17th.
McKillip Hattie E, b 1218 17th.
McKim Anna B, r 1100 I.
McKim George M, bartndr 1024 2d, r 726 M.
McKim S Warder, asst sec Weinstock, L & Co, r 1100 I.
McKim Verma H, b 1100 I.
McKimminus George, lab S P Co, rms 1009 E.
McKinley Wm, ironwkr S P Co, r 1417 alley J and K.
McKinley Park, 31st C to H.
McKINLEY PARK DAIRY CO, Joseph Santos, Pres; Thomas R Jones, Vice-Pres; Charles M Beckwith, Sec: 105-107 K.
McKinley Primary School No 1, G se cor 7th.
McKinney Fred, ironwkr S P Co, b 903 E.
McKinney John, dep Sheriff, rms 701 I.
McKinney Lulu P, tchr Atkinson Sac Bus College, r 919 I.
McKinney Marion (wid John), r 3211 Y.
McKinnon Duncan J, cash Western Meat Co, rms 1615 17th.
McKinnon Margaret C, r 1905 G.
McKinzie Carrie (wid Alex), b 1615 3d.
McKISSICK ROBERTSON T, Attorney at Law 42-43 Stoll Bldg, Tel Oak 9211, r 1511 P.
McKissick D, sealer S P Co frt.
McKnight Wm J, eng S P Co, r 920 F.
McKune Florence A, b 1511 H.
McKune Mary G (wid John), r 1511 H.
McLagan Mrs Jane, b 1331 L.
McLain, see also McLane and McClane.

Musical Instruments Repaired
R. N. GREER, 821 Twelfth St.
TELEPHONE, SUNSET, OAK 9061
Band and Orchestra Instruments a Specialty. All Kinds of Drums, Bells and Xylophones made to order
Violin Bows Rehaired

Singer's Private Sanitarium
512 O Street Tel., Sunset, Main 395 See adv. under Hospitals

A. E. JOST PLUMBERS' SUPPLIES
1012 K STREET

McLaughlin Bartley F, clk Carey & Kavanaugh, b 1617 P.
McLaughlin Catherine, r 806 L.
McLaughlin Charles, clk Fairbanks, Morse & Co, r 620 O.
McLaughlin Charles, wrecker S P Co, rms 120 I.
McLAUGHLIN CHARLES E, Associate Justice Appellate Court, r 1200 O.
McLaughlin Charles G, uphlstr, rms 1123 Front.
McLaughlin Dennis J, bkpr Sac Transp Co, r 806 L.
McLAUGHLIN DRAYING CO, Wm McLaughlin, Pres; Richard P Burr, Vice-Pres; Ethel M McLaughlin, Sec and Treas; 115 K, Tels Sunset Main 433, Capital 701. (See left side lines.)
McLAUGHLIN ETHEL M, Sec and Treas McLaughlin Draying Co, b 1221 O.
McLaughlin Felix, capitalist, rms 1111 3d.
McLaughlin Frank, stereotyper The Bee, b 1522 5th.
McLaughlin Frank, clk Casey & Kavanaugh, r 1617 P.
McLaughlin George F, tel opr The Bee, r 2010 K.
McLaughlin George H, trav agt Miller-Chapin-Enwright Co, rms 611 K.
McLaughlin James H, blksmith, rms 906 7th.
McLaughlin John, boilermkr S P Co, b 1617 2d.
McLaughlin John, restaurant 825 2d, rms Woods Hotel.
McLaughlin John, cigars 825 2d, rms 907 Front.
McLaughlin Joseph, tmstr McLaughlin Draying Co, r 1617 2d.
McLaughlin Kate, r 806 L.
McLaughlin Mrs Mae (McLaughlin & Springfield), r 1522 5th.
McLaughlin Nellie, opr Sunset Tel Co, b 1522 5th.
McLaughlin P, lab S P Co.
McLaughlin Patrick, yardman Friend & Terry Lbr Co, r 1617 2d.
McLaughlin R G, lab S P Co.
McLaughlin Thomas J, comp State Printer, r 1810 O.
McLaughlin Walter, tinsmith S P Co, rms 1210 10th.
McLAUGHLIN WM, Pres McLaughlin Draying Co, r 1221 O
McLaughlin Wm T, lab, r 222 M.
McLaughlin & Springfield (Mae McLaughlin, Ada Springfield), dressmkrs 1522 5th.
McLay Mrs Robert, r 1317 D.
McLean, see also McLane and McClane.
McLean Duncan L, phys 904 J, r 1223 K.
McLean Edward T, expressman Broderick, r same.
McLean R, elec Sac River Supply Co.
McLean Wallace, lab, r 213½ 4th av.
McLean Walter R (McLean & Norman), r Broderick.
McLean W C, lab S P Co frt.
McLean & Norman (Walter R McLean, George Norman), plumbers 1108 4th.

McLAUGHLIN DRAYING CO. INC.
SACRAMENTO, CALIFORNIA
115 K STREET
RESIDENCE PHONE SUNSET, VALE 5121
TELEPHONES! SUNSET, MAIN 433 CAPITAL 701

W. S. Simmonds
920 J AND 1322 I STREETS
GENERAL PAINTING CONTRACTOR AND PAPERHANGING
SEE PAGE

First - Class Work Up-To-Date Laundry Co. Curtains and Blankets
1220 S STREET PHONE, OAK 7951

McLellan, see also McClelland.
McLellan James A, stockman, r 1716 S.
McLemore Clarence N, carp, r 706 9th.
McLennan Charles J, bartndr 1024 2d, rms same.
McLENNAN HENRY K, Propr Union Hotel and Saloon, r 1024 2d.
McLeod Malcolm, foreman Western Pac R R, r 1010 F.
McMahan Hughey, tmstr Union Ice, Coal & Fuel Co, rms 521 I.
McMahan John W, painter, r 2418 M.
McMahon Agnes, b 2500 O.
McMahon Charles F, printer A J Johnston Co, r 1122 T.
McMahon Charles, runner Western Hotel, r Oak Park.
McMahon Clarence T, helper Standard Oil Co, b 2500 O.
McMahon James, trucker S P Co frt, b 2415 32d.
McMahon John, lab S P Co, r 2822 G.
McMahon John C, poultryman, r 2500 O.
McMahon John S, printer, r 3426½ Magnolia av.
McMahon Julia A, tchr Oak Park School, b 3426 Magnolia av.
McMahon Lawrence T, lab Standard Oil Co, r 2500 O.
McMahon Mary, b 2500 O.
McMahon Patrick F, emp S P Co, b 800 U.
McMahon Peter, clk S P Co frt, r 1813 O.
McMahon Thomas J, lab, r 802 E.
McManus Albert (F A McManus & Co), b 700 I.
McManus Alice G, bkpr F A McManus & Co, b 700 I.
McManus Edward V, carp S P Co, r 721 F.
McManus Frank, appr S P Co, rms 1120 5th.
McManus Frank A (F A McManus & Co), r 700 I.
McManus Frank J, molder S P Co, r 1805 O.
McManus F A & Co (Frank A and Albert J McManus), grocers 700 I.
McManus Hattie, clk Weinstock, L & Co, b 721 F.
McManus James, clk S P Co, rms 715 I.
McManus John P, policeman, r 1618 6th.
McManus K, gateman S P Co.
McManus Michael, fuel 710 I, r 700 same.
McManus Miles, oiler City Water Wks, rms 729 J.
McMaster Alphonsus G, died Aug 21, '06, age 47.
McMasters James C, cond S P Co, r 2219 O.
McMaster James C Jr, fireman S P Co, r 1412 10th.
McMaster Katherine (wid Wm), r 1431 21st.
McMaster Margaret, clk Weinstock, L & Co, b 2219 O.
McMaster Wm, plasterer, b 2219 O.
McMillan, see also MacMillan.
McMillan Donald, bkbndr State Printer, b 630 M.
McMillan Donald K, pipefitter S P Co, r 1217½ J.
McMillan Mrs Sarah, b 1617 7th.
McMillin Warren G, pres McMillin, Sieke & Co, r 2620 N.
McMillin Warrenton M, carp, b 2620 N.

The "Ute" Advertising Sign Co. No. 906 7th St.
H. W. CARR, MGR.
SIGNS OF ALL DESCRIPTIONS
Manufacturers and Handlers of Pressed and Stamped Advertising Signs

Telephones: Sunset, Vale 7721 Capital 153
Capitol Furniture Manufacturing Co.
DEALERS IN CARPETS, RUGS, WINDOW SHADES, ETC. 616 J ST.

GILT EDGE STEAM BEER and RUHSTALLER LAGER
LEADS THEM ALL.

McMillin, Sieke & Co, Warren G McMillin, pres; Wm E Grant vice-pres; Frank A Sieke, sec and treas; Produce and fruit 231 J.
McMorry Charles O, boilermkr S P Co, b 419 L.
McMORRY'S DRUG STORE, Patrick F. McMorry Propr, 531 K.
McMorry Mrs Ella, r 419 L.
McMORRY JOHN, Groceries, Wines, Liquors and Cigars 531 M, r same, Tel Capital 541.
McMorry Lizzie, bkpr John McMorry, r 1222 4th.
McMorry Mamie, clk Weinstock, L & Co, b 419 L.
McMorry Margaret, clk Weinstock, L & Co, b 419 L.
McMORRY PATRICK F, Propr McMorry's Drug Store 531 K, r 1406 G.
McMorry Wm H, boilermkr, b 419 L.
McMullen Elmer G, clk John Breuner Co, r 308 O.
McMullen George C (Miller & McMullen), r 918 10th.
McMullen Irving H, undertaker Miller & McMullen, r 712 10th.
McMullen Mrs Louisa, cook 509 K, b 1031 I.
McMullen Nina, b 1111 O.
McMullen Thomas D, carp, r 1031 I.
McMullin James H, b 1031 I.
McMurry A C, emp State Gardener, r Oak Park.
McNabb Anna, cook Park View Hotel.
McNair Ernest H, b 1620 23d.
McNair Stella, clk Baker & Hamilton, b 1620 23d.
McNair Wm, driver Capital Dairy, rms 323 16th.
McNair Wm, r 1620 23d.
McNair Wm G, driver, b 1620 23d.
McNairn Jean, clk Baker & Hamilton, b 1615 25th.
McNairn Robert B, mach Union Iron Wks, r 1615 25th.
McNairn Wm A, carp, r 1615 25th.
McNally George, moved to Portland, Ore.
McNamar Harry J, tile setter T I Brennan, b 2219 J.
McNamara Thomas L, foreman, r 2219 J.
McNamara Albert, clk The Nonpareil, b 1523 K.
McNamara Anthony, chief clk S P Co, r 1523 K.
McNamara Bert, emp S P Co, r 520 O.
McNamara Caroline, r 621 14th.
McNamara Charles, lab S P Co, b 621 14th.
McNamara Frank B, emp S P Co, r 520 O.
McNamara John H, mach, rms 1126½ 6th.
McNamara John J, lab S P Co, b 621 14th.
McNamara John J, fisherman, r Riverside rd.
McNamara Mrs Mary, died Aug 4th, '06, age 52.
McNamara Michael H, eng S P Co, rms 1126½ 6th.
McNamara Timothy D, bartndr 330 L, rms same.
McNamara Wm, emp State Printer, b 2314 Q.
McNamara Wm, lab S P Co, b 621 14th.
McNamara Wm T, rms 1126½ 6th.

D. L. ROBERTS 1814 28th Street TELEPHONE, OAK 5447
Painting, Paperhanging
INTERIOR DECORATING SEE PAGE

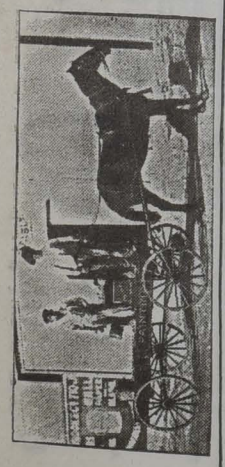

Watson's Dancing Academy TURNER HALL, 912 K ST.
G. W. WATSON, Proprietor
FASHIONABLE DANCING CLASSES. - - SELECT ASSEMBLIES WEEKLY

Cascade Laundry
1515 TWENTIETH STREET Telephones: Sunset, Main 131; Capital 131

McNaughton Wm H Jr, clk John Breuner Co, r 2525 J.
McNay Mrs Laura, r 1419 3d.
McNeal Mae (wid Frank), r 603½ I.
McNeely Clarence, clk Weinstock, L & Co, b 3126 Magnolia av.
McNeely Wm, clk Weinstock, L & Co, b 3126 Magnolia av.
McNeely Wm C, salsn J T Stoll Saddlery Co, r 3126 Magnolia av.
McNeil Augusta, stenogr, b 2531 N.
McNeil Hector, baker, r 506 alley N and O.
McNeil Homer, tmstr J N Blair & Co, b 1417 24th.
McNeil Robert S, boilermkr Schaw-Batcher Co, rms 729 J.
McNeil Wm, steward Western Hotel, b same.
McNeill Daniel W, driver Kane & Trainor, rms 706 I.
McNerney John T, bottler Buffalo Brew Co, r 1521 25th.
McNevin John, car repr S P Co, r Broderick.
McNiff James T, printer, r 523½ K.
McNulty Bridget, r 510 O.
McNulty Mrs D B, died June 27, '06, age 72.
McNulty James A, millwright S P Co, rms 1113 5th.
McPhail Charles, driver Scheld Bros, b 3201 Washington av.
McPhail Duncan M, pastor Calvarly Baptist Church, r 429 11th.
McPhee Henigar, woodwkr H G Melvin, rms 914 6th.
McPherson George B, painter S P Co, b 116 K.
McPherson, emp Kane & Trainor Ice Co, rms 427½ K.
McPherson J, emp Kane & Trainor Ice Co, rms 427½ K.
McQueeney John F, molder S P Co, r 2106 K.
McQuillan Margaret, b 1304 Q.
McQuirk Edward, bartndr 2801 M, r same.
McSweeney Arthur, b 322 N.
McSweeney Fern, tmstr Kane & Trainor Ice Co, r 322 N.
McTaggert James, tailor, b 515 10th.
McVicar James, house mover, r 1212 F.
McVicar Mrs James, r Broderick.
McWilliams Hugh, nursery 2102 12th, r same.
Maas R, lab S P Co.
Mabee Mrs Mary E, furn rms 817½ 2d, r same.
MABEE THOMAS G, General Contractor and Builder; Plans and Specifications Cheerfully Furnished; 2201 I, r same, Tel Capital 646—2 Bells. (See p 9.)
Macartney Herbert G, clk S P Co, b 721 I.
MacAuliffe Mary (wid John), r 1716 21st.
Macchio Patrick, lab S P Co, r 1423 5th.
Maccola Nicholas, tinner Sinclair & Bessey.
MacDonald, see also McDonald and McDonell.
MacDonald Archibald C, eng S P Co, r 2115 L.
MacDonald C A, steamftr Waterman, Davis & Curtiss, rms 924 K.
Macdonald Duncan H, b 1520 G.

Golden State Band
Music Furnished for All Occasions
B. E. IGNBERRY, Mgr.
Sunset, Oak 8886
1007 K Street

Woey Yon Low CHINESE RESTAURANT AND CAFE
We Cater to High-Class Trade Only
Everything First-Class at Popular Prices
FAMILY PARTIES, AFTER THEATRE PARTIES, 921-923 THIRD STREET

The Sunday Evening Leader
Delivered to any part of the City or Oak Park at 25 Cents per Month
LARKIN & SON, PUBLISHERS - 307 J STREET

Macdonald H Q, clk Weinstock, L & Co, r 1722 J.
Macdonald Oscar B, blksmith S P Co, r 818 20th.
Mace Frederick W, eng C P Nathan Co, r 821 7th.
MacFarlane P W, clk Baker & Hamilton, b 904 L.
Machado John J, helper S P Co, r 314 alley R and S.
Machado Joseph, lab, r 1831 6th.
Machado Manuel, lab S P Co, r 419 T.
Machado Manuel J, lab, r 1831 6th.
Machado Mary, b 1831 6th.
Machen Belle, milliner Weinstock, L & Co, b 2217 9th.
Machler Kate (wid Jacob A), r 1307 K.
Macholdt Adolph, carp S P Co, r 2731 F.
Macholdt Arthur, cabinetmkr D A Robertson, r 2731 F.
Macholdt Gunda, emp W L & Co, r 2731 F.
Macholdt Robert W, bench hand D A Robertson, r 2118 A.
Maciel John, clk Frank Enos, b 400 L.
Macino Dominic, lab S P Co, b 615 F.
Macino Vincent, lab, r 615 F.
Macintosh, see also McIntosh.
Mack Belle, bkpr Goethe Bank, b 2409 P.
Mack Ernest F, moved to Los Angeles, Cal.
Mack Frank H, moved to Oakland, Cal.
Mack Harry G, messr Wells, Fargo Exp, b 2727 I.
Mack James T, steamftr, r 1010½ J.
Mack Mrs Lovina, r 2727 I.
Mack Sewell H, cigars 911 2d, r 2727 I.
Mack S E, clk S P Co frt.
Mackall Elizabeth, stenogr George Kromer, b 1406 10th.
Mackall John P, driver Con Mut Supply Co, r 427 14th.
Mackey C S, mach S P Co, rms 712 H.
Mackey Verde, clk Hale Bros, b M st rd.
MacKinnon John J, mach S P Co, r 1615 17th.
MacLean Lachlan A, pres and mngr R E Gogings Drug Co and vet surg 1412 N, r same.
MacMasters Harry G, painter, r 814 25th.
MacMillan, see also McMillan.
MacMillan Charles B, fireman S P Co, b 1217 F.
MacMillan Florence (wid Hugh R), r 1217 F.
Macomber Wm B, driver Union Ice Co, r 619 E.
Macree Ivy, nurse Wentworth Hospital, b 2615 I.
MacSherry Harry J. brakeman S P Co, b 514½ 7th.
MacSheery Mabel, cashr A J Pommer Co, b 611 K.
Macy Albert J, moved to Georgetown, Cal.
Macy I H, painter C H Krebs & Co.
Madden Catherine (wid Patrick), r 1412 3d.
Madden Rose, opr Sunset Tel Co, b 1412 3d.
Maddock W, switchman S P Co.
Maddox H B, rms 914 7th.
Maddox Commadore, r 612 7th.

N. Harvie GENERAL CONTRACTOR AND BUILDER
SEE PAGE
2200 O STREET { TELEPHONE: SUNSET VALE 9082 } SACRAMENTO, CALIFORNIA

HENRY McCLAIN BRICKLAYER AND CONTRACTOR
Mantels and all kinds of Job Work promptly attended to
1208 Whitney Ave., bet. Q and R Phone, Capital 1031 Sacramento, Cal.

PHOENIX FLOUR THE BEST

Maddux Joseph M, sticker hand Suter-Hevener Mill & Mnfg Co, r 1509 G.
Maderiors Manuel, blksmith S P Co, b Broderick.
Madeley Frederick Y, clk, b 629 11th.
Madeley Irene, opr Sunset Tel Co, b 715 N.
Madeley Mrs Mary F, boarding 715 N.
Madeley Minnie, clk Weinstock, L & Co, b 715 N.
Madeley Thomas W, cashr Cal Fruit Exchange, r 610 7th.
Madison Amy, opr Sunset Tel Co, b 1608 O.
Madison Charles, lab, b 112 J.
Madison Haidee, opr Sunset Tel Co, b 3031 G.
Madison Isabel, clk Weinstock, L & Co, b 1608 O.
Madison Margaret A, clk, b 1608 O.
Madison Mary (wid Peter), r 1608 O.
Madison Mayda Neff, music teacher, b 2805 H.
Madison Walter G, mngr Charles Holtz, b 2120 H.
Madison Wm J, mach S P Co, r 3031 G.
Madrano Joseph, trimmer A A Van Voorhies & Co, r 1416 4th.
Madrill James H, printer, rms 1108 4th.
MADSEN ALBERT J, Attorney at Law, Collector and Notary Public, and Pres and General Mngr Sacramento Collecting Co 614 I, r 44 J st rd. (See adv Front Cover.)
Madsen Anna, ironer Cascade Laundry, b 1720 K.
Madsen Christian, laundrywkr Cascade Laundry, b 1720 K.
Madsen Fred C, printer P N Schmitt, rms 1007 5th.
Madsen Hans, laundrywkr Cascade Laundry, b 1720 K.
Madsen Mads M, bartndr 500 K, rms 502½ same.
Madsen Rasmus, driver Cascade Laundry, r 1918 Q.
Madsen Robert, driver Cascade Laundry, r 2204 N.
Maehn Wm J, chf acct California State Bank, rms 715 M.
Magee Elmo, clk, b 1317 D.
Magennis George R, blksmith Union Iron Wks, r 725 Oak av.
Magennis John H, cigars 601 J, b 725 Oak av.
Magennis Minnie, b 725 Oak av.
Magennis Wm V (Magennis & Faust), r 725 Oak av.
MAGENNIS & FAUST (Wm V Magennis, Wm Faust), Saloon 601 J.
Magerel F M, plumber, b 1200 I.
MAGILL R H, City Editor The Bee, r 1505 9th.
Maginn P, blksmith S P Co.
Maginn Theodore, lab, b 829 J.
Magio J, lab S P Co.
Magneil Ellis Z, tinsmith S P Co, rms 617 alley bet O and P.
Magnon Samuel J, roller S P Co, r 802 E.
Magray Annie E, seams Mason's Haberdashery, b 611 16th.
Magray Mary (wid Godfrey), r 611 16th.
Magray Mrs Stella M, bkpr The Hub, r 512 N.
Mahan Katherine, student, b 1715 8th.
Mahan Mary (wid Wm), b 1608 O.
Mahaney John E, storekeeper, r 1320½ 16th.

Sacramento Wire Works
GASPER KRUTOSIK, PROP'R, 1811 TENTH ST.
TELEPHONE: CAPITAL 329, 3 BELLS
ALL KINDS OF ORNAMENTAL WIRE WORK AND FLORISTS' DESIGNS

WHITE'S TENT, AWNING & BAG CO, 1024 6th St. Sacramento
STORE AND RESIDENCE AWNINGS
Manufacturers of Canopies and Bags, Duck and Canvas Work of All Kinds:

NORTHWESTERN MUTUAL LIFE INSURANCE CO.
TELEPHONE: VALE 8721
S. F. McANEAR, District Manager, 610 K Street, Gerber Building

Maher G, lab S P Co.
Maher Garrett, bridge watchman S P Co, b 112 J.
Maher George, clk Miller-Chapin-Enwright Co, b 621 H.
Maher Irene, dom, b 725 O.
Maheras James, conf 823 2d, r 1319 4th.
Mahl Frederick W, mec eng S P Co, b 1900 H.
Mahl Virginia S, b 1900 H.
Mahler Wm F, clk S P Co, r 1621 11th.
Mahlsteadt John D, mach, rms 1013 5th.
Mahon Roger W, livery 1101 J, r 520 14th.
Mahone Robert H, moved to Walsh Station, Cal.
Mahoney Cornelius C, bkbndr State Printer, r 1317 23d.
Mahoney Jane (wid John T), r 1013 L.
Mahoney Lawrence W, plumber Scott, Lyman & Stock, b 1013 L.
Mahoney Lizzie, clk Weinstock, L & Co, b 1716 12th.
Mahoney Margaret (wid Maurice), b 1716 12th.
Mahoney Mary, clk Weinstock, L & Co, b 1716 12th.
Mahoney Michael J, died Jan 24, '06, age 32.
Mahoney Sophia (wid W F), b 2031 I.
Maiden Walter L, musician, rms 1316 I.
Maidens Andrew, helper S P Co, b 2015 O.
Maidens Charles W, emp S P Co, r 2015 O.
Maier Andrew, lab S P Co, r 2003 28th.
Maier Andrew Jr, baker Ann Arbor Bakery, r 2003 28th.
Maier Eugene G, bottler John Haub, rms 925 M.
Maier Frederika (wid Wm), r 1223 H.
Maier Jacob, emp S P Co, r 2406 28th.
Maier John, tailor J H Heitman, r 1007 4th.
Maier John, lab S P Co, b 814 J.
Maier Robert, brewer Sac Brewing Co, rms 814 J.
Maier Wm, tailor Albert Elkus, r 1109 Q.
Maier Wm F, moved to Florin, Cal.
Mails Frank, mach S P Co, r 1830 G.
Mails Louise, tel opr Hale Bros, b 1236 H.
Mails Mrs Mary, bkpr Sunset Tel Co, r 1830 G.
Mains Charles, fisherman, b Broderick.
Mair Fred, mach Veach & Snow, r 2410 K.
Mair Frederick L, dyer, b 1016 28th.
Maisonnave Pascaline, laundress French Laundry, b 1501 10th.
Maison Faure, L Faure propr, 427 K.
Major John H, cond Sac E G & Ry Co, r 614 30th.
Maker Lee W, car sealer S P Co, r Oak Park.
Maker Rufus, foreman S P Co, r 1609 20th.
Malcolm Clarence P, stevedore S P Co frt, r 2114 11th.
Maley George W, policeman, r 1221 15th.
Maley John, lab S P Co, b 1305 K.
Maley Wm, blksmith, r 1305 K.
Maley Wm Jr, lab, b 1305 K.
Maleville Isidore, lab, r 2415 32d.

J. W. HALEY Contractor for all kinds Brick Work
2014 TENTH STREET SEE UNDER CONTRACTORS

Miss Vera Winchester Public Stenographer, Typewriting, Mimeograph Copying, Notary, Etc.
1004 FIFTH STREET CAPITAL 713 - - - SUNSET, OAK 8326 SACRAMENTO

All Plots are Perpetually Cared For (NO EXTRA CHARGE FOR THIS)
In the East Lawn Park Cemetery. Office 605 J St.

Maleville Josephine R (wid Joseph), r 3426½ Magnolia av.
Mallett Reginald J, student, b 1700 H.
Malley Peter, bartndr 1401 Front, rms same.
Mallison Mrs Belle, clk Weinstock, L & Co, b 801 8th.
Mallinson Benjamin, clk Hale Bros, r 801 8th.
Mallory Earl H, elec Sac River Supply Co, r 727a M.
Mallory Jesse, student, b 911 O.
Mallory Ogden, elec Sac River Supply Co, rms 727a M.
Malm George, clk P O, r 903 L.
Malmburg John E, boxmkr Capital Box Fcty, r 1706 4th.
Malmgren Sante J, washer Cudahy Pkg Co, r 2031 J.
Malone Belle, opr Capital Tel & Tel Co, b Broderick.
Malone Bridget (wid Thomas), b 1517 9th.
Malone Charles J, lab, r 206 19th.
Malone Edward R, policeman, r 1517 9th.
Malone Harriet, waiter 523 K, b 206 19th.
Malone Henry T, brakeman S P Co, b 1228 E.
Maloney, see also Moloney.
Maloney Albert, car repr S P Co, b 37th bet Park and Palm av.
Maloney Mrs Anna R, furn rms 506½ J.
Maloney Arthur, carp, r 2031 18th.
Maloney Daniel, r 2215 Q.
Maloney Frank, clk The J W Edwards Co, b 2031 18th.
Maloney James, springmkr S P Co, b 2215 Q.
Maloney James, printer, b 414 8th.
Maloney Jeremiah, bartndr, b 2017 O.
Maloney John J, heater S P Co, r 1214 H.
Maloney Joseph, lab, rms 1123 Front.
Maloney J W, waiter 209 K.
Maloney Mary (wid Patrick), b 823 P.
Maloney Nora, b 2017 O.
Maloney Wm, bartndr 317 L, r 312 same.
Malry Charles B, plasterer, rms 624 J.
Maltby George, r 2901 O.
Maltby Henry, tmstr Kane & Trainor Ice Co, r 1318 G.
Maltby Harry J, boilermkr S P Co, r 2001 J.
Maltby Maynard (Maltby & Little), b 1514 9th.
MALTBY & LITTLE (Maynard Maltby, George A Little), Groceries and Provisions, Wines, Liquors and Cigars, N sw cor 10th.
Maluvius John J, foreman S P Co, r 1214 23d.
Mammen Aage R, shoemkr 1017 J, r 2300 I.
Mammen Axel S, shoemkr A R Mammen, r 1017 J.
Mamola Frank, lab Siller Bros.
Mamondez Maria (wid James), laundress Sac Laundry, b 1402 Front.
Manby Edward S, mach S P Co, r 3226 Olive av.
Manby Edward T, boilermkr S P Co, r 2410 M.
Manby Harry W, boilermkr S P Co, r 1700 H.
Mancell Edith, rms 1301½ J.

Capital Mach. & Auto Co.
Garage and Office 709-711 J St. { Sunset, Main 644 / Capital 733 } After Mar. 1st, 906, 908, 910 8th St.
AUTOS RENTED, STORED AND REPAIRED : : : :
General Machinists. All kinds of supplies & sundries

The Justice Sanitarium * A Good Home for Invalids and Convalescents
MRS. BLANCHE ANDERSON, PROPRIETOR, 714 FIFTEENTH STREET
TELEPHONE, OAK 7686 SEE ADV. UNDER HOSPITALS

Steppan-Lewis Ladies' Orchestra
Mrs. LEO STEPPAN, Director | Tel. Sunset, Oak 8407
Music Furnished for all Occasions 826 Q STREET

Manchester Ira, eng Sac Coal Co, r Broderick.
Mancuso Mrs Sarafina, b 1517 4th.
Mandalla Joseph, tamales 1107 5th, r same.
Mandalla Lena, r 406 9th.
Mandalla Samuel, helper S P Co, r 406 9th.
Mandalla Theodore, b 2912 L.
Mandalla Theresa, rms 1107 5th.
Manderscheid Arthur, tmstr Leitch Draying Co, r 1121 Front.
Mandeville Mrs Helen P, b 1617 7th.
Mandle C, lab section S P Co.
Mang Wm, janitor Baptist Church, rms 811 L and M.
Mangan Catherine (wid Peter), b 1915 J.
Mangan Frank J, driver eng Co No 3 S F D, r 1820 L.
Mangan James, horseshoer 1228 J, r 1915 same.
Mangan Peter, driver Eng Co No 4, b 2528 L.
Manger Edward, emp S P Co, r 617 alley E and F.
Manhart Jacob, painter S P Co, b 216 4th av.
Manhart Jacob W, carp S P Co, r 216 4th av.
Manhart John, woodwkr S P Co, r 2511 Z.
Manica Anton, fireman Burnett & Sons, b 1831 S.
Manica Joseph L, grocer 1831 S, r same.
Manica Joseph L Jr, clk J L Manica, b 1831 S.
Mankel Wm P, carp S P Co, r 3611 Magnolia av.
Manley Adrian, solr Sac Star, rms Y M C A.
Manley Edith, clk Weinstock, L & Co, b 505½ J.
Manley Foster G, clk Oscar Heiser, b 914 7th.
Manley Mrs Mercelina A, lodgings 914 7th.
Mann Arthur R, brakeman S P Co, rms 1019 6th.
Mann Chester M, baggageman S P Co, rms 203½ I.
MANNING FRANK J, Foreman Cascade Laundry, r 2510 27th.
Manning Mary, r 906 G.
Manning Michael, tmstr, rms 1112 2d.
Manning Michael J, driver Eng No 1 S F D, r 113 P.
Manning Mrs Nelson B, b 726 O.
Mannix Dennis J, contr, r 2508 M.
Mannix Otto J, carp, r 1321 Y.
Mannix Wm J, plasterer D J Mannix, r 2220 M.
Mannoni Frank A, r 1220 4th.
Manor Marsellus J, mach S P Co, r 515½ 11th.
Manseau Daniel, stonecutter Luce & Luce, r 917 alley V and W.
Manseau Edward, died May 20, '06, age 82.
Mansfield Eliza (wid Walter), lodgings 1016 9th.
Mansfield Richard, salsn Gus Lavenson, r 1016 9th.
Mansion House, 914 7th.
Manso V, lab S P Co.
Manson Cora, rms 1009½ 3d.
Mansur Benjamin B, blksmith S P Co, b 316 14th.
Mansur Horace, blksmith S P Co, b 316 14th.

JAMES R. COLEMAN General Painting
Art Wood Finishing, Graining, Staining
GOOD MATERIAL AND WORKMANSHIP.
RESIDENCE 2311 P STREET
SACRAMENTO - CALIFORNIA

LUCE & LUCE
2430 10TH STREET
Importers and Dealers in Domestic and Foreign Marble and Granite, Tombs, Tablets, Monuments, etc.
PHONE. CAPITAL 922

CHRISTIAN BROTHERS' COLLEGE SELECT BOARDING AND DAY SCHOOL
K Street, S. W. Corner Twelfth Street, Sacramento, California

Mansur James C, brakeman S P Co, r 316 14th.
Manuel Perez, waiter 930 2d, b same.
Mantel Charles, lab S P Co, rms 1015 5th.
Maorcof John, waiter 1025 2d, b 1016 10th.
Marbs Hermann, bkpr Sac Brewing Co, r 1713 J.
Marceil John, clk S H Farley, r 524 12th.
Marcelais George F, eng S P Co, b 914 18th.
Marcelais Narcisse, carp S P Co, r 914 18th.
MARCH HON JOHN C, Judge City Police Court, r 2526 M.
March J Oliver, helper Thomson-Diggs Co, r 717 F.
Marchetti Raffaele (Leoni & Marchetti), rms 506 J.
Marcoux Joseph E, solr Met Life Ins Co, b 1027 I.
Marcy Mrs Josephine, b 825 10th.
Mardon David V, lab city street dept, r 1729 L.
Mardon Eugene S, clk, b 1729 L.
Mardon Raymond K, druggist Central Drug Store, rms same.
Mardon Wm H, student, r 1729 L.
Mare G, brakeman S P Co.
Maret Victor, engr 601½ K, r 810 L.
Margan Susan, dom 1617 20th.
Margetich Nicholas, emp A Zetz & Co, r 1417 2d.
Marguerite Home for Aged Women, 1617 7th.
Maricle August A, blksmith S P Co, rms 418 L.
Marietta Machael, helper S P Co, r 2115 9th.
Marincovich Anton (Marincovich & Valeria), 230 J.
Marincovich Mrs Catherine (wid Frank), b 1426 4th.
Marincovich George, stonecutter Carlaw Bros, rms 1016½ 3d.
Marincovich Marco, b 1006 3d.
Marincovich & Valerio (Anton Marincovich, George Valerio), restaurant 230 J.
Marino Anna, dipper Pacific Coast Bis Co, b 418 alley L and M.
Marino Antonio, candymkr Pacific Coast Bis Co, b 418 alley L and M.
Marino Carrie, candymkr, b 418 alley bet L and M.
Marino Clemetti, candymkr Pacific Coast Bis Co, r 418 alley L and M.
Marino Dominick A (Marino & Tanguary), r 1724 11th.
Marino Frank, shoemkr 2718 34th, r same.
Marino Frank, b 1810 7th.
Marino Gonzalo, saddler A A Van Voorhies & Co, r 332 O.
Marino Luigi, lab S P Co, r 1810 7th.
Marino & Tanguary (Dominick A Marino, Charles O Tanguary), proprs Opera Coffee Parlor 805 K.
Marion Clarence F, acct Scott, Lyman & Stack, r 2612 J.
Marion Francis, plumber S P Co, r 2326 J.
Marion Francis, carp, b 408 O and P.
Marion Frank J, elec Hoit's Elec Wks, rms 1019 6th.
Mark Florence, nurse, rms 2000 K.
MARK BROTHER, Teacher Christian Brothers College, b K sw cor 12th.

The Competition of The Capital Telephone Company has made for Cheaper Rates, Better Service and continued effort toward improvement, while the Telephone as a Monopoly simply made for High Rates, Bad Service and Stagnation.

Andrew Moser Vault and Cess-Pool Cleaning
820 R STREET
Call me up—Capital, 351-5 bells

WM. A. LANGLEY
AGENT FOR STERLING BICYCLES
1025 TENTH STREET
Locksmith and Repairing
KEYS FITTED
TELEPHONE, OAK 4791

Mark Ralph, baker Sac Health Food Store, r 2210 O.
Marker Agnes, died July 23, '06, age 41.
Marker C S, switchman S P Co, r 2510 Q.
Marker Frank, boilermkr S P Co, b 2510 Q.
Markey Patrick H, lab Sac Transp Co, r Broderick.
Markham Leonard, driver Pac Grocery & Produce Co, rms 421½ J.
Markof John, waiter 1025 2d, r 316 10th.
Marks Anna, clk Weinstock, L & Co, b 1112 I.
Marks Clothing & Shoe Co (Gus Marks), 419-421 K.
Marks Edward, moved to Santa Cruz, Cal.
Marks Gustavus (Marks Clothing & Shoe Co) 419-421 K, r 727 N.
Marks Harry A, mngr The Railway Employes Journal, r 1010 F.
Marovich John, lab S P Co, rms 1320 2d.
Marple S H, rms 1007 4th.
Marquette Cynthia (wid John), r 1725 J.
Marquis Ellis, mach S P Co, b 1105½ I.
Marquis Frank T, clk J B Stocker & Co, rms 427½ K.
Marriott Agnes, bkbndr Silvius & Schoenbackler, b 1115 I.
Marriott Emma E, b 1115 I.
Marsh B Howard, dept mngr Gus Lavenson, r 1510 10th.
Marsh Edward W, mach City Water Wks, r 1319 9th.
Marsh Mrs Emma, wrapper Wilson Mnfg Co, rms 704 N.
Marsh & Hornlein (J W Marsh, M E and H A Hornlein), saloon 322 K.
Marsh John W (Marsh & Hornlein), r 316 K.
Marsh Lillie (wid Robert), r 1624 P.
Marsh Mary R (wid George W) r 822 O.
Marsh Mary A (wid James C), b 1715 13th.
Marsh Robert B, clk Eastman Kodak Co, r 1504 Q.
Marsh Thomas, helper, b 830 O.
Marsh Wm, checker Wood, Curtis & Co, b 822 O.
Marshall B T, lab S P Co, rms 312 O.
Marshall Elenore (wid Wm), r 1506 E.
Marshall Emanuel, carp, r 828 10th.
Marshall Francis, died Feb 25, '06, age 40.
Marshall George S, died Feb 13, '06, age 44.
Marshall Joseph, eng S P Co, b 1430 G.
Marshall J Addison, pres Dynolectric Gold Extraction Co, r 1305 L.
Marshall Percival A, clk S P Co, b 1506 E.
Marshall Porter E, clk S P Co, b 1506 E.
Marshall Primary School, G bet 27th and 28th.
Marshall Robert B, Geographer U S Geological Survey, r 831 N.
Marshall Robert S, paper hanger Menefee & Co, r 1826 13th.
Marsh-Brown Ranold, clk Pioneer Fruit Co, r 723 M.
Marson Wm, butcher Mohr & Yoerk Pkg Co, b 714 L.

Hall Electrical Works
1237 J STREET
Telephone: Sunset, Oak 1831
EVERYTHING ELECTRICAL
Country Orders Solicited

Brown & Gordon
1410 E STREET
General Mill Work
Band Sawing, Turning
Shaping, Etc. : : : :
SEE PAGE

H. P. HARDMAN, Merchant Tailor
525 J STREET. - - - - Telephone: Sunset, Vale 7832

Marston John, messr W F & Co, rms 720 O.
Marston Vernon, driver Mohr & Yoerk Pkg Co, r 913 N.
Martel Hilary J, cigars 1104 J, r same.
Martilona Nichodemus, mach S P Co, r 1416 6th.
Marten Emil, moved to Lodi, Cal.
Martin Mrs Ada L, janitor Sunset Tel Co, r 2915 C.
Martin Abraham J, tmstr Buffalo Brew Co, r 2014 M.
Martin Alexander, lab Sac Laundry, r 317 O.
Martin Amanda, waiter 509 K, b 910 6th.
Mtinar Mrs Annie ,furn rms, 414½ J.
Martin Antone, lab S P Co, r 222 P.
Martin Antone Jr, barber 302 K, b 222 P.
Martin Benjamin, caller S P Co, r 2003 O.
Martin Charles H, lab Cal Pine Box & Lbr Co, r 1214 9th.
Martin Charles W, clk, r 2319 Magnolia av.
Martin Cyrus B, treas and mngr Willis & Martin Co, r 1403 K.
Martin C Edward, lab, r 1214 6th.
Martin Damon, barber 318½ L, rms 314½ J.
Martin Delbert J, moved to Isleton, Cal.
Martin Edith, b 220 P.
Martin Edward, driver, b 1214 6th.
Martin Mrs E S, r 1700 M.
Martin Frank, driver G B Borchers, b 2311 H.
Martin Frederick L, buyer The Thomson-Diggs Co, r 820 18th.
Martin George, tmstr Capital Box Fcty, b 823 Q.
Martin George M, clk Friend & Terry Lbr Co, b 1013 I.
Martin George W, builder Western Pac Ry Co, rms 924 K.
Martin Georgia, emp State Printer, r 1010 21st.
Martin Gyr, lab, r 1726 17th.
Martin Harry, timekpr Western Pac Ry Co, b 1208 10th.
Martin Helen, b 1013 I.
Martin Howard R, acct Wood, Curtis & Co, r 304 East av.
Martin Hugh, lab, rms 1007 4th.
Martin Mrs H, clk, r 710 11th.
Martin James, saloon 1931 G, r same.
Martin James, lab City Water Wks, r 1630 Q.
Martin James H, r 809 I.
Martin James Jr, bartndr 1931 G, b same.
MARTIN JAMES T, Physician and Surgeon I O O F Temple; Hours 10-11 A M, 2-4 and 7-8 P M; Sundays 10-11 A M; Tel Sunset, Vale 691, r 1206 O, Tel Sunset South 6251, Capital 441—2 Bells.
Martin Mrs Jennie, r 611 11th.
Martin J, stevedore S P Co frt.
Martin John, pound master, r 310 P.
Martin Jesse, car opr Sac E G & Ry Co, r 2828 H.
Martin John, rms 1006½ 2d.
Martin John, lab, r 1613 4th.
Martin John B, barber shop 1019 3d, r 1611 4th.
Martin John H, foreman Friend & Terry Lbr Co, r 1013 I.

A. VANZEE
2707 EYE STREET (TELEPHONE, CAPITAL 619, 3 BELLS) SACRAMENTO, CAL.
SEE PAGE
General Contractor and Builder

Get Your Tamales at
Johnson's Tamale Grotto
1011 NINTH ST. Spanish Dishes a Specialty Phones: Sunset, Vale 6801 Capital 247-2b

PRINTING ●●●●●●●●● Book and Job and Advertising Novelties LARKIN & SON 307 J STREET BOTH PHONES 324

OAK PARK
Sacramento Electric, Gas & Ry. Co., Props.
THE AMUSEMENT RESORT OF SACRAMENTO. Skating Rink, Shooting Gallery, Penny Arcade, Toboggan Slide, Refreshment Stands, Etc. Other Amusements in course of construction.
WALTER SMITH, Manager. Office OAK PARK THEATRE

Martin John R, sign painter, r 414½ J.
Martin Joseph, mngr Coney's Loan Office, b 313 K.
Martin Joseph, blksmith S P Co, r 710 11th.
Martin Joseph, driver Wright & Donnelly, r 320 Q.
Martin Lucius D, farm impts and Mngr Pac Impt Co 1004-6 K, r 1410 N.
Martin Mamie, b 317 O.
Martin Manuel, lab Friend & Terry Lbr Co, r 1917 3d.
Martin Mrs Matilda A, r J st rd Cutter av.
Martin Maude (wid Frederick L), dom, b 1022 27th.
Martin Mrs May, waiter J Cardarilla, rms Golden West Hotel.
Martin M Belle, b 809 I.
Martin Noah, clk Perkins & Co, b 1013 I.
Martin Olive E, waiter 509 K, b 910 6th.
Martin Orrie, fireman S P Co, r 1623 8th.
Martin Robert, painter S P Co, r cor X and 22d.
Martin Thomas, emp S P Co, r Guthrie Station.
Martin Urilda M, wid Samuel I, b 809 I.
Martin Wm A, emp S P Co, r 2915 C.
Martin Wm A Jr, clk S P Co, b 2915 C.
Martin W M, switchman S P Co, rms 504½ K.
Martindale Alley S, emp Wells, Fargo & Co Exp, r 1616 12th.
Martine James G, real estate 504½ J, r 2030 K.
Martinelli Harry J (Martinelli & Vannini), r 1522 7th.
Martinelli Lorenzo, lab section S P Co, b 930 2d.
MARTINELLI & VANNINI (Harry J Martinelli, Hubert A Vannini), Proprs The Royal Grocery 1531 7th; Tel Sunset Oak 5812.
Martinez Mrs Cafida, r 517 L.
Martinez Demetrio, lab Sac Transp Co, r 1413 5th.
Martinez Facunda, lab Sac Transp Co, r 809 L and M.
Martinez Facunda Jr, lab, b 809 L and M.
Martinez John, b 809 L and M.
Martinez Martha, palmist, rms 707 I.
Martinez Meda, bkbndr Silvius & Schoenbackler, b 809 L and M.
Martinez Peter, lab, rms 1401 Front.
Marty Antone (A Marty & Bros), r Freeport rd.
Marty August, lab, b 1200 I.
Marty A & Bros (Antone, Joseph and Martine), proprs Golden Eagle Dairy, Freeport rd.
Marty Ben, poultry, r 193 Riverside rd.
Marty Hedwig (wid Joseph), r 28th and Y Lower Stockton rd.
Marty Joseph (A Marty & Bros), Freeport rd.
Marty Joseph R, saloon Lower Stockton rd near Y, r same.
Marty Martine (A Marty & Bros), Freeport rd.
Marty Carleton R, clk H L Crocker Co, b 1731 F.
Martyr Mildred L, student, b 1731 F.
Martyr Robert, salsn The Carmichael Co, r 1731 F.
Martz Carl, coppersmith S P Co, b 2913 F.

SACRAMENTO PLANING MILL & FURNITURE CO., Inc., MILL WORK
Scroll and Band Sawing, Turning, Store, Office, Bank and Bar Fixtures
Telephones, Capital 444-3b: Sunset, Oak 4131. SIXTH AND R STREETS

TINNERS GAS FITTERS Latourette & Fical Steam Fitters ENGINEERS
Phone, Red 881 ❋ ❋ 3431 Sacramento Avenue, Oak Park

Martz Minnie, clk, b 2913 F.
Martz Valentine, molder S P Co, r 2913 F.
Marulo Antonio, lab S P Co, b 519 9th.
Marulo Galtano, lab Cal Winery, b 519 9th.
Marulo Joseph, lab, r 519 9th.
Maruya R, phys 317 M, r same.
Marvin Daniel D, r 3713 Magnolia av.
Marvin Eugene, musician, b 825 10th.
Marvin Mrs Gertrude I, musician Acme Theater, r 2204 P.
Marvin Gus, emp S P Co, r 2831 26th.
Marvin Henderson, r 726 9th.
Marvin Henderson E, salsn Ellas Marx Music Co, r 1414 O.
Marcin Henry, music tchr, r 2204 P.
Marvin Lilian A, bkpr The Creamerie, b 726 9th.
Marvin Murray J, pipefiitter, b 411 N.
Marx Alice, opr Sunset Tel Co, b 129 4th av.
Marx Charles, boilermkr, r 129 4th av.
MARX ELLAS (Ellas Marx Music Co), r 1415½ K.
MARX ELLAS MUSIC CO (Ellas Marx), 905 K.
Marx Frank, salsn Ellas Marx Music Co, b 1415½ K.
Marx Jesse, fireman S P Co, b 129 4th av.
Marx John A, salsn Ellas Marx Music Co, r 1415½ K.
Marx Mrs Maggie E, clk Ellas Marx Music Co, b 1415½ K.
Marx Pansy, student Ellas Marx Music Co, b 1415½ K.
Marx Wm H, carp, r 3523 Park av.
MARY AGNES SISTER, in Charge Mater Misericordiate Hospital.
Mascardini J C, lab Sacramento Brew Co, b 1200 I.
Masdeo Charles, helper S P Co, r 1718 25th.
Masdeo Mrs Sarah, b 1718 25th.
Masiel Manuel, collarmkr A A Van Voorhies Co, b 609 P
Maslin Prentiss, public acct, Sac Bank Bldg, rms 1603 2d.
Mason Craig M (Crowder & Mason), r 1712 J.
Mason Cyrus L, clk Thomson-Diggs Co, b 1520 18th.
Mason Daniel, r 1703 G.
MASON EDWARD S, General Contractor and Builder, 216 5th av Oak Grove. (See p 12).
Mason E, gatekeeper S P Co.
MASON MRS FRED (Mason's Haberdashery) and Propr Mason's Laundry 2030 O, r 1931 21st.
Mason George, salsn Weinstock, L & Co, b State House Hotel.
Mason I Clinton, dom, b 2630 I.
Mason Joel P, (Mason & Mackall), b 427 14th.
Mason John M, asst yard master S P Co, r 2426 V.
Mason John O, harnessmkr A A Van Voorhies Co, r 526 M.
Mason Wm L, lab Cal Mnfg Co, b 1201 J.
MASON'S HABERDASHERY (Mrs F Mason, H E Dor-man), Shirts Made to Order and Men's Furnishing Goods 622 K, Capitol Hotel Bldg, tel Sunset Vale 211.

BRAND-McCLELLAND CO. REAL ESTATE and INSURANCE
426 J STREET Telephone: Oak, 4532 Capital 1121
OAK PARK BRANCH OFFICE OPPOSITE PARK ENTRANCE—Tel., Red 532; Capital 481-5 Bells

SACRAMENTO PLANING MILL & FURNITURE CO., Inc., MILL WORK
Interior and Hardwood Finish, Columns, Balusters, Mouldings, Etc.
Tels. Capital 444, 3 bells; Sunset, Oak 4131. - - Sixth and R Streets

Menefee & Co. Wall Paper, Pictures and Framing
Papering and Painting
724 K Street Both Phones

MASON'S STEAM LAUNDRY, Mrs Fred Mason Propr, 2030 O, down town office 622 K.
Masonic Cemetery, Riverside rd.
Masonic Temple, 530 K.
Massa James, pipe fitter, rms 1401 Front.
Massa J B, lab City street Dept.
Massey Charles P, fuel 1200 J, r 718 same.
Massey Thomas C, lab, r 820 M.
Masters Georgia, sec and treas Crystal Cream & Butter Co, b 1406 11th.
Masters Jessie, b 2511 P.
Masters John R, cond S P Co, b 1204 F.
Masterson Albert E, fireman S P Co, r 1820 11th.
Masterson Mrs Laura, r 1820 11th.
Masterson Wm H, eng Sac Natural Gas Co, r 1820 11th.
Mastes Peter, lab Capital Box fcty, rms 200 Q.
MASTIN AL E (Boyd & Mastin), b 1813 J.
Mastin Albert E, clk Weinstock, L & Co, r 1813 J.
Mastin George S, horseman, b 1016 19th.
Mastin Jane (wid Thomas), r 1016 19th.
Mastin Walter, horseman, b 1016 19th.
MATER MISERICORDIAE HOME (For Old Men and Women), Conducted by Sisters of Mercy, Sister Gertrude Superior, 22d bet Q and R.
MATER MISERICORDIAE HOSPITAL (Sisters of Mercy) Sister Mary Agnes in Charge,23d bet Q and R. (See adv.)
Mathauer Ernest, boltmkr S P Co, r 912 alley M and N.
Mathauer Eugene F, clk Hub Clothing Co, b 912 alley M & N.
Mathena George, fisherman, b Broderick.
Mathena Lottie (wid George W), r Broderick.
Mathena Martha (wid Hadly), b 1315½ E.
Mather Charles R, trav agt, r 1218 I.
Mather George C, dept mngr C P Nathan Co, b 1218 I.
Mather Mrs Mary, r 1218 I.
Mathes Conrad, moved to Santa Rosa, Cal.
Matheson Walter G, mach Charles Holtz, r 1730 K.
Mathews Arthur J, b 1709 H.
Mathews Charles J, contr 1111 9th, r 1116 10th.
Mathews C, brakeman S P Co, rms 612 7th.
Mathews Herchel B, cond Sac Elec Gas & Ry Co, r 921 24th.
Mathews John, r 1709 H.
Mathews John B, eng S P Co, r 2306 M.
Mathews Walter J, r 1521 21st.
Mathews Wm M, barber, rms City Hotel.
Mathews Wm P, phys, r 1419 O.
Mathewson Mabel, b 1420½ 5th.
Matlock Charles C, salsn F M Jones b 926 K.
Matner Lulu G, died May 9, 06, age 40.
Maton Herman, fireman S P Co, rms 1317 G.
Matranga Victor, lab S P Co, r 1120 alley N & O.

DR. T. W. HING
Chinese Physician and Surgeon
Office: 725 J Street
Both Phones (See Tel. Book)
Office Hours: 9 to 11 a. m. and 1 to 3 and 7 to 9 p. m.
EYE, EAR NOSE and THROAT
Cures Appendicitis, Stomach Kidney and Chronic Ailments without Operation

NAYLOR SONS & CO., 15th Street Bet. R and S ENGINEERS AND MACHINISTS
GASOLENE ENGINES FOR LAUNCHES AND AUTOS

Mater Misericordiae Hospital

23d, Q and R Streets, Sacramento

Conducted by the Sisters of Mercy

The Most Complete and Best Appointed Hospital on the Pacific Coast

THIS HOSPITAL Has had eleven years of successful work, and contains the latest and most modern appliances for health and comfort. It is warmly indorsed by all the leading physicians of Sacramento, and is attended by the ablest of the medical profession.

THE LOCATION Is unsurpassed, as the building stands on the highest ridge in the city, and Sacramento is especially noted as being the most favorable locality for the cure of pulmonary diseases.

THE HOSPITAL Is under the personal supervision of the SISTERS OF MERCY, who employ faithful and well-trained nurses, day and night.

TERMS MODERATE And governed by location and size of rooms.

THIS INSTITUTION Is non-sectarian in character, and men, women and children are received for treatment,

In connection with the Hospital a Training School for Nurses is conducted with the following Staff:

DIRECTORS:

Dr. G. L. Simmons — Dr. W. A. Briggs — Dr. J. H. Parkinson

LECTURERS:

Dr. Thos. Cox — Dr. W. E. Briggs — Dr. G. W. Dufficy — Dr. J. W. James
Dr. J. H. Parkinson, — Dr. G. C. Simmons — Dr. S. E. Simmons — Dr. G. L. Stevenson
Dr. E. W. Twitchell

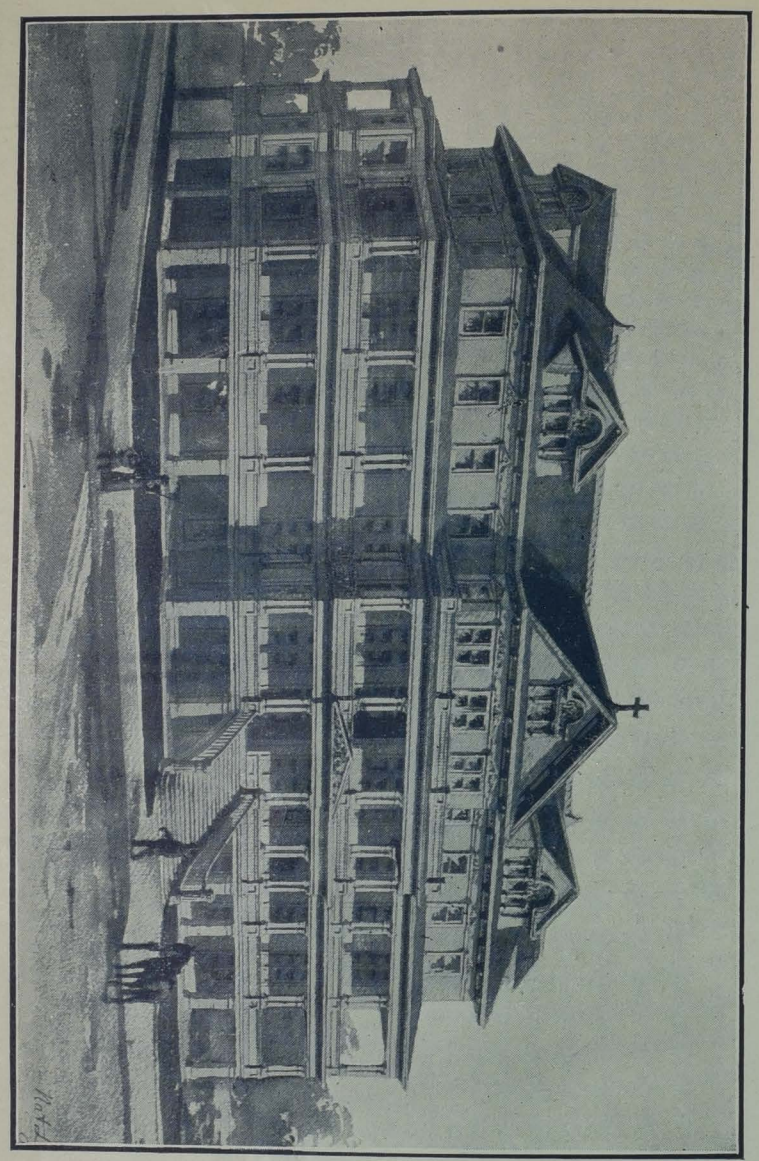

MATER MISERICORDIAE HOSPITAL

Twenty-Third, Q and R Streets, Sacramento, California

CONDUCTED
by the
SISTERS OF MERCY

The Most Complete and Best Appointed Hospital on the Pacific Coast

For Further Particulars Apply to
Sisters of Mercy
or to the Medical Superintendent
Both Phones 51

(OVER)

Sacramento Foundry and Machine Works

FRONT AND N STREETS SACRAMENTO

Matson, see also Mattson.
Matson Frederick, appr S P Co, b 1720 15th.
Matson Matthew W, mech S P Co, r 1720 15th.
Matson Myron B, helper Sac River Supply Co, b 2400 J.
Matsumoto I, died Jan 8, 06, age 46.
Matt Charles, r 918 D.
Matt Frank S, moved to Los Angeles, Cal.
Matt Gertrude, b 918 D.
Matt John C, mach S P Co, b 918 D.
Matt Joseph A, fireman S P Co, r 918 D.
Matteson E, carrier, b 914 7th.
Matteohi Peter, tailor Samuel Stone, r 406 L.
Matthes Francois E, topographer U S Geological Survey, P O Bldg.
Matthews Carrie, furn rooms 920 11th, r same.
Matthews Daniel S, farmer, r 1904 28th.
Matthews Edwin A (Matthews & Copley), r 2027 K.
Matthews Ethel M, b 920 11th.
Matthews John, lab Carlow Bros, r Stockton rd nr County Hospital.
Matthews Nellis, rodman, b 2306 M.
Matthews Olivia, clk G Z Wait, b 920 11th.
Matthews Thomas W, emp S P Co, r 920 11th.
Matthews Wm, cook 1626 H, r 1520½ G.
Matthews Wm H, blksmith W J Cooksey, b 311 K.
Matthews & Copley (Edward A Matthews, Walter Copley), proprs Ideal Furniture Factory 816 21st.
Matthias Adolph, mach hlpr Sac Brewing Co, b 2929 X.
MATTHIAS L, Electrotyper State Printer, r 2929 X.
Matthias Manuel, lab, r 2026 3d.
Matthias Myrtle K, b 2929 X.
Matthiessen Arktender, cigarmkr Johnson Bros, r 2224½ J.
Mattias C H, lab S P Co.
Mattinson, see also Mattson.
Mattinson Emil E, bkpr Phoenix Milling Co, r 1322½ J.
Mattox James D, lab S P Co, r 819 alley Q & R.
Mattson, see also Matson and Mattinson.
Mattson Irving B, draftsman City Surveyor, b 2817 K.
Mattson James, carp Sac Elec G & Ry Co, r 2817 K.
Mattson Melbert A, appr S P Co, b 2817 K.
Mattson Olive (wid O), r 2817 K.
Mattson Yarda, b 2817 K.
Matz Emily (wid John), b 2509 Bonita av.
Mauerhan Albert, appr Sac Union, b 2105 M.
Mauerhan Wm, eng S P Co, r 2105 M.
Maulden Wm H, barber Butler & Monroe, r 916½ J.
Mauldin Brown, farmer, b 1612 I.
Mauldin Hugh, jeweler, r 1612 I.
Mauldin John, upholstr, r Lower Stockton rd, 28th and Y.
Maulen Henry, baker Ann Arbor Bakery, r 1014 3d.

Musical Instruments Repaired Band and Orchestra Instruments a Specialty. All Kinds of Drums, Bells and Xylophones made to order

R. N. GREER, 821 Twelfth St. ← Violin Bows Rehaired

TELEPHONE, SUNSET, OAK 906

Singer's Private Sanitarium

512 O Street Tel., Sunset, Main 395 See adv. under Hospitals

A. E. JOST DRUGGIST SUNDRIES
1012 K STREET
SACRAMENTO, CALIFORNIA

Maulen Mrs H, helper Frederick Kurtz, r 1014 3d.
Maurehan Albert, pressman Sac Union, r 2105 M.
Mauricio Frank A, foreman State Printer, r 1208 P.
Maut L, rms 420 J.
Maxfield Carl, helper Sac Gas Works, b 2706 O.
Maxfield Charles R, cond Sac Elec Gas & Ry Co, r 2404½ M.
Maxfield Frank G, cond Sac Elec Gas & Ry Co, r 2816 K.
Maxfield Grace, clk Hale Bros, b 815 N.
Maxfield Irving, bottler Buffalo Brew Co, b 2706 O.
Maxfield Charles F, clk Golden State Hotel, rms 918 K.
Maxson Jesse B, lab S P Co, r 1524 11th.
Maxwell Alexander W, driver Kane & Trainor Ice Co, r 717 F.
Maxwell Mrs Amelia, r 1217 2nd.
Maxwell Dennis, b 1628 6th.
Maxwell Eliza, dom, b 1008 E.
Maxwell Hattie M, b 217 Q.
Maxwell, John A, fireman S P Co, r 525 O.
Maxwell Minnie, clk State Com in Lunacy, r 1604 I.
Maxwell Wm, gateman S P Co, r 1019 E.
May Albert, teller National Bank of D O Mills & Co, b 917 L.
May Albert S, moved to San Francisco.
May Burress, r 715 23d.
May Edward, foreman Sac Union, r Sutterville Heights.
May Ernest, blksmith S P Co, rms 814½ K.
May Ezra A, sealer S P Co frt, b 2315 K.
May Henry C, janitor Courthouse, r 1529 3d.
May Henry G (H G May & Co), r 917 L.
May H G & Co, Wm A Green mngr, produce 515 K.
May Ira C, clk S P Co frt, r 1013 24th.
May Ina K, student, b 2901 H.
May John, trav agt, r 1225 K.
May Marjorie S, student, b 917 L.
May Richard, spl policeman, rms 315½ J.
May Samuel E, emp S P Co, r 205 4th av.
May Templeton, carp S P Co, b Broderick.
May Wm T, furnished rooms 1123 Front, r same.
Mayberry Amanda C (wid George W), r 1209 W.
Mayberry Charles, lab, b 1209 W.
Mayberry George, helper Luce & Luce, b 1209 W.
Mayberry Henry W, lab, r 1217 W.
Mayden John L, dept mngr Baker & Hamilton, r 2615 J.
Mayer, see also Meyer and Maier.
Mayer Catherine (wid Stevenson), r 1424 K.
Mayer Franz X, piano tuner A J Pommer Co, r 1325 9th.
Mayer Rosa, b 1424 K.
Mayes, see also Maze.
Mayes John, lab S P Co, b 719 E.
Mayfield Guy, rms 1400 7th.

McLAUGHLIN DRAYING CO. INC.
SACRAMENTO, CALIFORNIA
115 K STREET
TELEPHONES! SUNSET, MAIN 433
CAPITAL 701
RESIDENCE PHONE
SUNSET, VALE 5121

W. S. Simmonds
920 J AND 1322 I STREETS
GENERAL PAINTING
CONTRACTOR AND
PAPERHANGING
SEE PAGE

First - Class Work
Up-To-Date Laundry Co.
Curtains and Blankets
1220 S STREET
PHONE, OAK 7951

MAYHEW ARTHUR B, Dentist and Dental Examiner of California. Office hours, 9-12 a. m., 1-5 p. m., Sundays by Appointment. Rooms 2-3 Elks Bldg, 824 J, r 1501½ L. Tel Sunset Main 1143.
Mayhew Rev Horace A, r 1503 I.
MAYHEW LEONARD I, Sec Citizens' Alliance and Lawyer, 411 Bryte Bldg, Tels Sunset Main 559, Capital 140, r 727 9th.
Mayhood Roy H, bkpr Hale's, r 1610 12th.
Maynard Harry, ironwkr Palm Iron Wks, r 518 O.
Mayo George H, painter J E Mayo, rms 1014 12th.
Mayo Joseph E, sign painter 1010 12th, r 1014 12th.
MAYOR OF SACRAMENTO, M R BEARD, 328½ J.
Mazaux Frank, died May 10, 06, age 53.
Maze Joseph, driver, r 401 15th.
Mazeaux Sarah, died Mar 25, 06, age 71.
Mazzina Peter, cabinet mkr Suter-Hevener Mill & Mfg Co, b 615 F.
Mazzini Adriano (A Mazzini & Co), r 1426 4th.
Mazzini Antone, emp S P Co, rms 1123 Front.
Mazzini A & Co (Adriano Mazzini), grocers 1110 3d and saloon 228 K.
Mazzini John, mate Sac Trans Co.
Mazzini J, emp Suter-Hevener Mill & Mfg Co, r 615 F.
Mazzini Liborio, winemkr A Mazzini & Co, r 622 F and G.
Mazzuchi John B, boilermkr S P Co, r 1327 3d.
Mazzucchi Peter, lab, r 2522 Y.
Mead, see also Meade.
Mead Frank, contr 1728 9th, r same.
Mead James, lab, r 905½ 2d.
Mead Miner S, died Sept 2, 06, age 60.
Mead Wm, contr, rms 1121 9th.
Meade, see also Mead.
Meade Bertha L, stenog N W Mut Life Ins Co, b 2307 H.
Meade Charles E, b 2307 H.
Meade Mary, r 2315 G.
Meade Merta, bkpr M M Cronemiller, b 815 10th.
Meaghen Edward, b 1117 I.
Meagher Daniel, r 1810 21st.
Meagher J, lab S P Co.
Meagher Michael H, retired, r 1721 E.
Mealand Charles, phys Ochsner bld, r 1217 O.
Mealand Charles B, clk Castle Bros, r 1607 K.
Mealand Gertrude, clk Weinstock, L & Co, b 1217 O.
Meanard Philip, lab S P Co, r 2401 K.
Mears Nettie M, b 2601 I.
Meares Richard, pipemkr Schaw-Batcher Co, b 1619 G.
Measure Alfred, carp, r 1711 5th.
Measure Helen S (wid Edward), b 1721½ 12th.
Measure John H, watchman S P Co, r 2415 T.

The "Ute" Advertising Sign Co. No. 906 7th St.
H. W. CARR, MGR.
SIGNS OF ALL DESCRIPTIONS
Manufacturers and Handlers of Pressed and Stamped Advertising Signs

TELEPHONES SUNSET VALE 7721 CAPITAL 153
Capitol Furniture Mnfg. Co., 616 J
MANUFACTURERS OF AND DEALERS IN FINE FURNITURE

Ruhstaller *Lager and Gilt Edge Steam Beer* ✲ *BEST BEER BREWED* ✲

D. L. ROBERTS 1814 28th Street TELEPHONE, OAK 5447
Painting, Paperhanging
INTERIOR DECORATING SEE PAGE

Measure Timothy W, letter carrier P O, r 2412 P.
Measure Walter, plumber Miller & Cahill, r Oak Park.
Mebius Ludwig, vice-pres Mebius & Drescher Co, r 1100 N.
MEBIUS & DRESCHER CO, P C Drescher Pres; Ludwig Mebius, Vice Pres; Henry Mitau, Sec; Wholesale Grocers, Liquors, Cigars, Tobacco and Hops. Front cor K. Phone Sunset Main 35, Capital 35.
Meckfessel Frank, r 1300 N.
Meckfessel Frederick, r 1511 L.
Mechler Mrs Mary, r 2409 O.
Medindoe Louis, pkr Eastman Kodak Co, rms 825 L.
Medley Edward, colr Sac Union, rms 731 I.
Medlyn Joseph, eng Sac Elec Gas & Ry Co, rms 1015 5th.
Medows Edward D, blksmith, rms 621½ J.
Mee Gin, restaurant 317 3d.
Mee Heng, restaurant 913½ 3d.
Mee Lun, tailor 402 I.
Mee Lung Co, Chinese mdse 915 3d.
Mee Sing Bros, restaurant 924 3d.
Meecham Osborne, expman, b 1800 6th.
Meehan Annie, emp State Printer, b 821 7th.
Meehan John, lab, r 1517 Front.
Meehan John J, blksmith 909 12th, r 517 11th.
Meehan Lillian (wid Thomas), r 509 T.
Mefford John T, painter Schneider, Chappell & Jones, r 318 P.
Mefford Nathan, stevedore S P Co, r 3411 Orange av.
Megerle Elva, opr Sunset Tel Co, b 2814 H.
Megerle Fred, helper Miller-Edler Co, b 1200 I.
Megerle Kate F, r 617 14th.
Megerle Mabel, opr Sunset Tel Co, b 2814 H.
Megerle Philip N, watchman S P Co, r 2814 H.
Megowan Claude L, vet surg and health insp 1021 J, r 2029 M.
Meherin Thomas J, painter,, r 814 17th.
Mehlbach Mrs Adele, r 1115 L.
Meier, see also Mier, Maier, Meyer, Myer and Mayer.
Meier Frederick, baker, b 910 W.
Meigtan Richard, mach S P Co, b 1411 5th.
Meikle Henrietta (wid Wm), r 316 alley M and N.
Meiling Elsie, clk J A Wm Meiling, rms 616 P.
Meiling J A Wm, delicacies 1012 9th, rms 616 P.
Meinardi George S, blksmith S P Co, r 2120 N.
Meinardi Harry S, carp S P Co, r 2120 N.
Meinhardt Alfred F, bkbndr State Printer, rms 1315 9th.
Mintz Frederick, cigars 403 O, r same.
Meiss Mrs Albertina, stripper Western Cigar Factory, b 214 alley M and N.
Meiss August F (Meiss Bros), r 1412 K.
Meiss Bros (John C and August F), contrs 1412 K.
Meiss Frederick H, butcher John Gerber, r 1514 20th.
Meiss John C (Meiss Bros), b 1412 K.

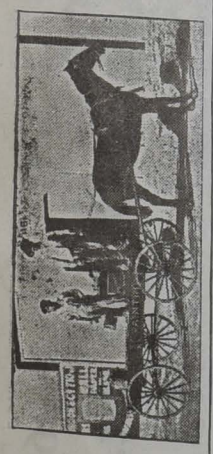

Watson's Dancing Academy TURNER HALL, 912 K ST.
G. W. WATSON, Proprietor
FASHIONABLE DANCING CLASSES. - - SELECT ASSEMBLIES WEEKLY

Cascade Laundry
1515 TWENTIETH STREET Telephones: Sunset, Main 131; Capital 131

Meiss Mrs Mary, r 700 S.
Meiss Mary (wid Argus), r 1412 K.
Meiss Mignon, emp State Printer, b 1412 K.
Meister Albert, propr Capital Dairy, r 323 16th.
Meister Albert R, vice-pres A Meister & Sons Co, b 72 Cutter av.
Meister August, r 526 9th.
MEISTER A & SONS CO, Frank H Meister, pres; Albert R Meister, Vice-Pres; Charles E Meister, Sec; Carriage and Wagon Manufacturers, and Dealers in Harness 908-912 9th.
Meister Catherine (wid Jacob), r 1705 I.
Meister Charles E, sec A Meister & Sons, r 73 Cutter av.
MEISTER EDWARD E, with A Meister & Sons, r 1616 H
Meister Emma, b 1705 I.
Meister Frank H, pres A Meister & Sons Co, r 1901 I,
Meister George F, blksmith, r 514 10th.
Meister George J, cashr John Breuner Co, r 1705 I.
Meister John, r 323 16th.
Meister Laura, stenogr City Clerk, b 1705 I.
Meister Pauline, b 323 16th.
Mela Rev Eugene, Pastor St Stephen's Church, r 311 O.
Melby J, cond Sac Elec G & Ry Co, r 2720 R.
Melby J, r 1815 27th.
Melcher John, driver Owl Van & Storage Co.
Melder John A, clk Adolph Walke, r 1401 G.
Melcher John A, bartndr, r 1014 3d.
Meldrum Walter J, florist Bell Conservatory Co, r 2529 O.
Melgate Mrs Wm J, furn rms 1004½ J.
Mell Manuel, lab, r 1606 3d.
Meller Nellie, rms 909 10th.
Mellier Henry, lab, b 1615 2d.
Mello Antone F, carp, r 327 T.
Mello Manuel, barber Lovegren & Combs, r 1223 5th.
Mellor Clarence E, blksmith S P Co, r 1500 G.
Meloon Mrs Clara, r 1315 H.
Melson Henry J, b 1024 E.
Mellville, Christopher, car insptr S P Co, b 710 G,
Melville C, asst foreman S P Co.
Melville May, furn rms, r 1009½ 3d.
Melvin Eugene E, fireman S P Co, b 624 G.
Melvin Henry, carp W W Melvin, b 820 P.
Melvin Herbert G, blksmith and wagonmkr 418 I, r 922 5th.
Melvin Marion R, cond S P Co, b 612 M.
Melvin Mrs Matilda, rms 1624 I.
Melvin R C, emp Cal Fruit Canners' Assn, r 611 11th.
Melvin Willard W, contr 820 P, r same.
Melzarek Frank, cigarmkr, Knowles & Posner, b Golden State Hotel.
Memed George E, waiter 1025 2d, rms 230 O.

Golden State Band
Music Furnished for All Occasions
B. E. IGANBERRY, Mgr.
Sunset, Oak 8886
1007 K Street

Woey Yon Low Chinese Restaurant and Cafe
Private Rooms. Private Dinners Arranged
Everything First-Class at Popular Prices
FAMILY AND AFTER THEATRE PARTIES SOLICITED. 921-923 THIRD STREET

The Sunday Evening Leader
Delivered to any part of the City or Oak Park at 25 Cents per Month
LARKIN & SON, PUBLISHERS - 307 J STREET

Menard P, lab S P Co frt.
Mendenhall Clyde E, clk Wells, Fargo Exp Co, b 1123 I.
Mendenhall Georgia, clk Weinstock, L & Co, b 2121 L.
Mendenhall John W, painter, r 2121 L.
Mendis Antonio, r 1608 2d.
Mendis James A, eng Str Vellitti, b 1608 2d.
MENEFEE JOSEPH J (Menefee & Co), General Painting Contractors 724 K, r 2217 21st. (See left top lines.)
MENEFEE T STEPHEN (Menefee & Co), r 918 M.
MENEFEE & CO (Joseph J Menefee), General Painting Contractors, Wall Paper and Pictures, Etc 724 K. (See left top lines.
Menhean Harriet (wid Edward), notions 2630 O, r same.
Menke Antone, rancher, r 2223 M.
Menke Charles W, painter, r 309 10th.
Menke John, r 1805 16th.
Menke Joseph W, springmkr S P Co, b 920 N.
Menke Katherine (wid J F), b 1805 16th.
Menke Martin, butcher, r 1330½ 7th.
Menken Edna A, b 915 11th.
Menken Peter H (Menken & Dittmar), r 915 11th.
Menken Peter H Jr, dentist I O O F Bldg, b 915 11th.
Menken Viola A, b 915 11th.
Menken & Dittmar (Peter H Menken, Conrad Dittmar), proprs El Capitan saloon 900 J.
Menne A, lab S P Co frt.
MENNE MRS CLARA J, Propr The Orpheum, Furn Rms 806½ K.
Men's Cathedral Society, meets 2d Friday of each month at The Cathedral Hall.
Mento Enos, carp, r 1714 S.
Mento Manuel, eng Swanston & Sons, r 1224 V.
Menzies Emma (wid Archibald), propr California Dairy, r 2610 Carnegie av.
MERCHANTS' SPECIAL DELIVERY & TRANSFER CO, Edward G Messner Jr and Ernest W Messner), 1115 5th. (See back cover.)
Mercier Franklyn, elec Waterman, Davis & Curtiss, b 1107 Q.
Mercier Jennie, dressmkr, b 1107 Q.
Mercier Lizzie (wid Joseph), r 1107 Q.
Meredith Ayariah, clk Am Fish Co, r 917½ 16th.
Meredith Craddoc, vice-pres and mngr American Fish Co, r 1018 G.
Meredith J Harry (Meredith & Co), r 413 13th.
Meredith Wm, eng Am Fish Co, r 1600 I.
Meredith & Co (J Harry Meredith, August Rodegerdts), groceries and saloon 331 12th.
Merenti Nicholas, died Feb 18, '06, age 45.
Mergel Louis H, helper S P Co, r 1221 C.
Merithew Oliver M, hatter, rms 1123 Front.

N. Harvie GENERAL CONTRACTOR AND BUILDER
SEE PAGE
2200 O STREET { TELEPHONE: SUNSET VALE 9082 } SACRAMENTO, CALIFORNIA

HENRY McCLAIN BRICKLAYER AND CONTRACTOR
Mantels and all kinds of Job Work promptly attended to
1208 Whitney Ave., bet. Q and R Phone, Capital 1031 Sacramento, Cal.

PHOENIX FLOUR THE BEST

Mering Charles S, solr Phoenix Milling Co, r 1216 24th.
Merino Fura, candymkr Cap Candy Co, r 429 N.
Merkel Michael, r 1310 20th.
MERKLEY ALVINZA A, County Tax Collector 609 I, r 2130 22d.
Merkley Robert, vice-pres Cal Hop Growers Assn, r Riverside rd.
Merkley Mrs Ella T, r Rose Lawn, Water Front.
Merle John G, driver Con Mut Supply Co, r 423 10th.
Merlier Henry E, mill hand Capital Box Fcty, r 1615 2d.
Merrell, see also Merrill.
Merrell George W, asst supt Sac E G & Ry Co, b 2710 K.
Merrell Millard C, mining, r 1525 11th.
Merrill, see also Merrell.
Merrill Castro C, eng, r 1119 I.
Merrill Edward R, phys 1005 K, r 903 10th.
Merrill Earl Q, plumber Cowles & Simpson, b 1119 I.
Merrill Ethel, stenogr Noble & Wentz, b 1124 F.
Merrill E C, fireman S P Co.
Merrill Grace E, student, b 1119 I.
Merrill J, lab S P Co.
Merrill Mrs Margaret, tchr Harkness Grammar School, b 1830 G.
Merrill Mrs Susan G, b 717 P.
Merrill Winifred, b 1124 F.
MERRY CHARLES H, Reporter The Bee, r 2604 O.
Merry Edward, blksmith S P Co, b 710 G.
Merry John J, tmstr W P Fuller & Co, r rear 719 P.
Merry Mary (wid Allen A), propr El Phoedora 1310 10th, r same.
Mersena Frank, canymkr Cap Candy Co, r 1121 2d.
Mertens Henry, bottler Buffalo Brew Co, r 1428 Q.
Mertens Mrs Mary C (wid Joseph), b 1600 6th.
Mertez J T, switchman S P Co.
Mertz Edith, pkr Sac Cracker Co, b 2418 M.
Merwin Elmira (wid Henry), r 2307 H.
Merz Charles F, clk, r 1801 K.
Merz Christian (Merz & Garfield), r 900 O.
Merz John, bartndr 407 K.
MERZ & GARFIELD (Christian Merz, Alvis Garfield), Props Orpheum Exchange 806 K.
Meseth Mrs M, clk E P Charlton & Co, r 3605 Park av.
Meseth Minnie, clk, b 3605 Park av.
Mesple Ethel, laundress Sac Laundry, r 1009 5th.
Mesple Frank, laundrywkr Sac Laundry, r 1009 5th.
Messenger Alfred J, molder S P Co, b 800 H.
Messina Frank, shoemkr 1121 2d, r same.
Messina Samuel, cabinetmkr Suter-Hevener Mill & Mnfg Co, b 401 M.
Messina Wm, bartndr, b 1121 2d.

Sacramento Wire Works
GASPER KRUTOSIK, PROP'R, 1811 TENTH ST.
TELEPHONE: CAPITAL 329, 3 BELLS
ALL KINDS OF ORNAMENTAL WIRE WORK AND FLORISTS' DESIGNS

U. L. Dike Investment Co. 631 J Main 641
REAL ESTATE, LOANS STOCKS AND BONDS

S. F. McANEAR LIFE INSURANCE
Gerber Bldg., 610 K St. TELEPHONE VALE 8721

Messiner Frank A, clk Miller-Chapin-Enwright Co, rms 1126½ 6th.
MESSINGER MISS ANNA, Sec The Justice Sanitarium, b 714 15th.
Messner Edward G, dept mngr Weinstock, L & Co, r 1811 N.
MESSNER EDWARD G JR (Merchants' Special Delivery & Transfer Co), r 1815 Q.
MESSNER ERNEST W (Merchants' Special Delivery & Transfer Co), b 1811 N.
Messner Frank, clk Weinstock, L & Co, r 1811 N.
Metcalf Fred H, dentist 922½ J, r same.
Metcalf Nina, died June 20, '06, age 32.
Metcalfe Richard H, moved to Dallas, Texas.
METHODIST EPISCOPAL CHURCH SOUTH, Rev C Todd Clark Pastor, 15th nw cor J.
Methven Elizabeth (wid David), b 700 24th.
Methven Jean L, tchr, b 700 24th.
Metropolitan Bldg, K nw cor 5th.
Metropolitan Hotel, Wm H Westlake propr, 427 K,
Metropolitan Life Insurance Co, Robert A Robinson supt, 9 Ochsner Bldg 719½ K.
Metson G, lab S P Co.
Mettras Charles, bartndr State House Hotel, rms same.
Metz C N, signalman S P Co.
Metz Ernest, baker, r 600 O.
Metz George, bakery 2300 P, r same.
Metz H Wm, clk Hale Bros, r 619 10th.
Metz John, bartndr, rms 1113 3d.
Metzger Albert, driver Cal Meat Market, rms 811 J.
Metzger Alexander, meats 2006 M, r 2008 same.
Metzger Charles, pkr Phoenix Milling Co, r 1236 K.
Metzner Charles, clk License Dept Sec of State, r 1014 10th.
Mevius Charles, bartndr, r 1323 K.
Meyer, see also Mayer, Meier, Mier, Maier and Myer.
Meyer Adolph, lab S P Co, rms 2008 3d.
Meyer Albert J F, mngr F M Jones, r 1015 9th.
Meyer Bernard, mngr routes Sac Union, r 1620 I.
Meyer C J, car opr Sac E G & Ry Co.
Meyer Edgar L, bell clk Capital Hotel, b 611 K.
Meyer Edward D, bartndr 1020 J, rms same.
Meyer Emma E, tchr Junction School Brighton, b 811 27th.
Meyer Frances, b 1020 J.
MEYER FRANK, Propr Hotel Turclu 805 K.
Meyer Frank, carp, r 2714 U.
Meyer Henry, office 710 Oak av, r 712 L.
Meyer Henry H, mach S P Co, b 209 K.
Meyer Irving, apiarist 3130 Magnolia av, b same.
Meyer Jacob, saloon 1020 J, r same.
Meyer Johann G, letter carrier P O, r 2530 N.
Meyer John, molder S P Co, r 1321 5th.

J. W. HALEY Contractor for all kinds Brick Work
2014 TENTH STREET SEE UNDER CONTRACTORS

Carroll & Nicol Granite and Marble Work of All Descriptions
2431 10TH STREET, N. E. COR. 10TH AND Y
PHONE, SUNSET, OAK 3232
MONUMENTS, HEADSTONES, TABLETS
CEMETERY ENCLOSURES

INSIST ON "Cash Checks" with Cash Purchases
THEY ARE COMING TO YOU — — — — SEE THAT YOU GET THEM

Meyer Joseph, tinner Miller & Cahill, r 2402 I.
Meyer Laura, b 1020 J.
Meyer Lawrence, brakeman S P Co, b 1616c 11th.
Meyer Louis, r 712 L.
Meyer Mrs Louisa, r 704 P.
Meyer Martin, carp, r 2911 M.
Meyer Mary (wid Adolph), b 1616c 11th.
Meyer May, stenogr Sac Union, b 1020 J.
Meyer Wilhelm, moved to Oakland, Cal.
Meyer Wm, car opr Sac E G & Ry Co.
MEYER WM A, Scientific and Mnfr Optician 903 K, I O O F Temple, Tel Sunset Oak 1316, r 1518½ N.
Meyers Alexander, lab Ennis, Brown Co, b 112 J.
Meyers Anton, lab Sac, Elec G & Ry Co, b 231 I.
Meyers F W, clk C P Nathan Co, r 1724 K.
Meyers George E, lab, b 230 11th.
Meyers Henry Custodian Foresters' Bldg, r 710 Oak av.
Meyers Joseph, plumber Miller & Cahill, r 2402 I.
Meyers J W, stevedore S P Co frt.
Meyers L A, stevedore S P Co frt.
Meyers Mrs Sarah J, r 230 11th.
Meyers Virdie B, student, b 230 11th.
Meyers Wm L, lab, b 230 11th.
Meyn John cashr Eastman Kodak Co, r 618 L.
Mezzaneres Joseph, porter Ebner Bros Co, r 210 M.
Mezzanares Joseph Jr, bottler, b 210 M.
Mezzanares Salvatore, shoemkr James K. Gilman, b 210 M.
Mezzanares Samuel, shoemkr, b 210 M.
Micchio Biaso, lab S P Co, r 1423 5th.
Michael Hannah, died Dec 30, '05, age 62.
Michel A, carver Suter-Hevener Mill & Mnfg Co, r Highland Park.
Michel Albert J, clk Thomson-Diggs Co, b 1606 M.
Michel Elizabeth, cashr Hickman-Coleman Co, b 1413 15th.
Michel Frank E, r 1606 M.
Michel Frank E Jr (Olson, Nathan & Michel), r 1413 15th.
Michel Fritz, wood carver, r 2322 Coleman av.
Michel Isador, woodwkr S P Co, rms 621½ M.
Micheletti Dominick, lab Cent Cal Cannery, b 231 I.
Micheli Mrs Lucy, r 801 E.
Micheli Paul, emp S P Co, r 801 E.
Michelotti Bartolomo, lab Cent Cal Cannery, b 231 I.
Michels Minnie, clk Weinstock, L & Co, b 1413 15th.
Middagh John, fireman S P Co, b 3710½ Cypress av.
Middagh Wm A, bartndr, r 3710½ Cypress av.
Middlemiss George, blksmith S P Co, r 521 8th.
Middlemiss George H, student, b 521 8th.
Middleton Bessie, bkbndr Silvius & Schoenbackler, rms 1022½ 5th.
Middleton Edward furn rms 1022½ 5th.

Capital Mach. & Auto Co.
Garage and Office 709-711 J St.
Sunset, Main 644 / Capital 733 — After Mar. 1st, 906, 908, 910 8th St.
AUTOS RENTED, STORED AND REPAIRED
General Machinists. All kinds of supplies & sundries

The Justice Sanitarium * A Good Home for Invalids and Convalescents
MRS. BLANCHE ANDERSON, PROPRIETOR, 714 FIFTEENTH STREET
TELEPHONE, OAK 7686
SEE ADV. UNDER HOSPITALS

Arensky Trio *Mrs. Leo Steppan, Director*
826 Q Street, Sacramento
Concert Music Furnished for Entertainments, Socials, Etc. Sunset, Oak 8407

JAMES R. COLEMAN General Painting
Art Wood Finishing, Graining, Staining
RESIDENCE 2311 P STREET
GOOD MATERIAL AND WORKMANSHIP.
SACRAMENTO - CALIFORNIA

Middleton Guy, driver Hale Bros, r 1419 3d.
Middleton John, emp A A Van Voorhies & Co, r 906 G.
Middleton Mayo E, brakeman S P Co, rms 1022½ 5th.
Middleton Wm, cond, r 2718 N.
Miel Charles L, sec U S Stone Saw Co, r 1417 9th.
Mier, see also Meier, Meyer, Mayer, Maier and Meyers.
Mier Charles W, sec and treas Suter-Hevener Mill & Mnfg Co, r 1315 16th.
Mier Elwood F, student, b 814 12th.
Mier Fritz, baker, rms 1003 J.
MIER HERMAN Pres Capital Furniture Mnfg Co, r 814 12th.
Mier Josephine A (wid Fred), r 1225 L.
Mier Mabel, bkpr Cap Furn Mnfg Co, b 814 12th.
Mier Mrs Nellie C, r 1512 17th.
MIKAMI GEORGE, Japanese Labor Contractor 1224 3d, r same.
MIKASA JAPANESE BOARDING HOUSE AND EMPLOYMENT OFFICE, R Takahashi Propr, 1307-1311 3d, Tel Main 1242.
MIKLE PLEAS G, Propr Park View Hotel 35th bet Cypress and Park av. (See right bottom lines.)
MIKULICH ANDREW, Propr Peerless Grotto and Restaurant 720 K, r 1501 M.
Milburn John, moved to San Francisco.
Miles Anna, cashr Noble & Wentz, b 1808 F.
Miles Cyrus R, plasterer, b 1717½ 5th.
MILES HENRY F, Osteopathic Physician, Suite 10 Stoll Bldg K cor 5th, Office Hours 9:30 to 12 M, 1:30 to 4 P M, Evenings by Appointment; Phone Vale 6046, r 1808 F, Phone Oak 4886.
MILES HIRAM E, Men's and Boys' Shoes 511 K, r 1823 10th
Miles Hulda, b 1717½ 5th.
Miles John, printer H L Crocker Co, rms 712 I.
Miles Melvina H (wid John), r 1717½ 5th.
Milgate Annie, tchr, b 3627 Cypress av.
Milgate Mrs Anna, lodgings 1004½ J.
Milgate Charles, carp, r 2114 I.
Miling Wm, delicacies 1012 9th, r 616 P.
Milgate Wm J, r 1004½ J.
MILL JAMES M, Vice-Pres Sac Planing Mill & Furniture Co, b 1905 O.
Mill John, carp Sac Planing Mill & Furn Co, b 1905 O.
MILL RUSSEL W, Pres Sac Planing Mill & Furniture Co, r 1905 O.
Mill Sarah M (wid John), r 1617 M.
Milla Pietro, bartndr 930 2d, b same.
Millard Evalyn, bkpr Brand-McClelland Co, b 2517 O.
Millard Frank C, blksmith Perkins' Station, r 2522 L.
Millard Hiram D Jr, bkpr, b 2517 O.

LUCE & LUCE
2430 10TH STREET
Importers and Dealers in Domestic and Foreign Marble and Granite, Tombs, Tablets, Monuments, etc.
PHONE, CAPITAL 922

CHRISTIAN BROTHERS' COLLEGE SELECT BOARDING AND DAY SCHOOL
K Street, S. W. Corner Twelfth Street, Sacramento, California

MILLARD H DUMONT, Contractor for All Kinds of Grading and Excavating 2517 O, r same. (See p 24.)
Millard Mrs Jennie A, r 1231 J.
Millard Mabel, milliner Weinstock, L & Co, b 2522 L.
Miller, see also Moeller, Moller, Mueller and Muller.
Miller Abraham, junk dealer, r 1112 I.
Miller Adam F, contr 205 3d av, r same.
Miller Addie B, opr Sunset Tel Co, b 1208 9th.
Miller Adolph M, meats 431 12th, r 1717 E.
Miller Albert, waiter, r 1523 4th.
Miller Albert W, plumber S P Co, b 2315 K.
Miller Alice, clk Weinstock, L & Co, b 1217 17th.
Miller Andrew S, cigars 318 K, r same.
Miller Anna W (wid Alfonzo), r 2315 K.
Miller Annie R, b 3015 Y.
Miller Anthony, air insptr S P Co, r 1818 F.
Miller Antone, tmstr, r 1615 4th.
Miller Anthony, switchman S P Co, b 1218 10th.
Miller Arthur, moved to Roseville, Cal.
Miller Arthur E (White & Miller), r 730 1st.
Miller Barbara (wid John) (Miller & McMullen), r 1111 O.
Miller Benjamin E, mach S P Co, r 1507 F.
Miller Bros (Charles F and Henry K), livery 918 9th.
Miller Carl E, driver Wells, Fargo & Co Exp, b 1220 17th.
Miller Caroline L, tchr McKinley School, b 1010 10th.
Miller Caroline T, stenogr Bradstreet Co, b 619 M.
Miller Cecil, clk Sac Union, b 1913 N.
Miller-Chapin-Enwright Co, Thomas L Enwright, pres; Wm W Chapin, vice-pres, Dwight H Miller, sec and treas; plumbers' supplies and stoves 907-917 Front.
Miller Charles, repr J F Glickman, rms 212 K.
Miller Charles F (Miller Bros), r 920 9th.
Miller Charles O, timekpr S P Co, r 418 12th.
Miller Christ, molder S P Co, b 231 I.
Miller Clara A, r 1526 3d.
Miller Clinton B, druggist S P Hospital, r same.
Miller Delia, b 1700 F.
Miller Dwight H, sec and treas Miller-Chapin-Enwright Co, r 919 N.
MILLER-EDLER CO (Henry F Miller, Otto J Edler, Otto R Raiff), Importers and Dealers in Stoves, Ranges, Gas Fixtures Etc; Plumbing, Tinning, Tank and Copper Work, 1230 J, Tel Capital 445. (See p 25.)
Miller Mrs Edna, cashr, rms 805 K.
Miller Edna L, student, b 1010 10th.
Miller Edward (Miller & Cahill), r 2327 M.
Miller Edward M, cigarmkr Knowles & Posner, r 730 8th.
Miller Elizabeth C, bkpr Sac Union, b 1913 N.
Miller Mrs Ellen, furn rms 517 M.
Miller Ellen M (wid George), r 1913 N.

INDEPENDENT LOCAL AND LONG DISTANCE TELEPHONE
The Competition of The Capital Telephone Company has made for Cheaper Rates, Better Service and continued effort toward improvement, while the Telephone as a Monopoly simply made for High Rates, Bad Service and Stagnation.

Andrew Moser
820 R STREET
Vault and Cess-Pool Cleaning
Call me up—Capital, 351-5 bells

WM. A. LANGLEY PHONOGRAPHS
AGENT FOR STERLING BICYCLES Repairing and Supplies
1025 TENTH STREET TELEPHONE, OAK 4791

Miller Elva, clk Weinstock, L & Co, b 1218 10th.
Miller Enoch O, jeweler Edward Reimer, r 824 M.
Miller Florence, stenogr John Breuner Co, b 806 Q.
Miller Florence (wid Wm B), b 1015 I.
Miller Frank C, resident eng S P Co, r 2611 J.
Miller Frank F, molder S P Co, r 601 14th.
Miller Frank T, messr Wells, Fargo & Co, b 3015 Y.
Miller Frederick, butcher Schmid & Parker Pkg Co, b 1414½ J.
Miller F, switchman S P Co.
Miller George, clk Wasserman-Gattman Co, b 508 L.
Miller George H, undertaker, rms 300½ K.
Miller George H, clk The Nonpareil, b 1225 7th.
Miller George W, horseshoer J M Neilsen, r 916 14th.
Miller Gertrude, milliner Weinstock, L & Co, b 1605 I.
Miller Gertrude M, b 1111 O.
Miller Grover, helper Miller-Edler Co, b 1808 U.
Miller G, lab S P Co frt.
Miller Hazel, r 1526 3d.
Miller Helen M, bkpr Miller & Cahill, b 2327 M.
Miller Henry, lab, rms 814 J.
Miller Henry, helper S P Co, b 508 N.
Miller Henry, tmstr Friend & Terry Lbr Co, r 1517 3d.
Miller Henry E, agt, r 1114 25th.
MILLER HENRY F (Miller-Edler Co), r 1808 U.
Miller Henry G, solr N Y Life Ins Co, r 1526 3d.
Miller Henry G, bartndr 225 K, rms 230 same.
Miller Henry K (Miller Bros), r 619 M.
Miller Irene B, r 1421 24th.
Miller Irma, milliner Weinstock, L & Co, b 1801 V.
Miller Isabel W (wid Albert W), r 2315 K.
Miller Jacob, mach Sac Brewing Co, r 612 10th.
Miller Jacob, porter The Nonpareil, b 326 P.
Miller Jacob J, carp S P Co, rms 112 J.
Miller James, clk Sunset Tel & Tel Co, b 823 O.
Miller James, plumber Mott & Schoenbackler, r 3000 I.
Miller Jennie B, cashr C M Campbell, b 1220 17th.
Miller Johanna (wid Peter A), r 1220 17th.
Miller John, baker Pacific Grove Bakery, r P bet 8th and 9th.
Miller John, student, b 1111 O.
Miller John G, blksmith S P Co, r 2400 T.
Miller John G, clk George Wissiman, r 1605 I.
Miller John H, lab, b 112 J.
Miller John H, terminal man Sunset Tel Co, rms 823 O.
MILLER JOHN H, Tel Editor The Union, r 624 O.
MILLER JOHN H JR, Reporter The Bee, b 624 O.
Miller John K, bottler Buffalo Brew Co, r Box 17 Freeport rd.
Miller John T, molder S P Co, r 505 10th.
Miller Joseph, dredger, r 1326 10th.
Miller Joseph, lab rms 1414 J.
Miller Joseph, driver Schmidt & Parker, b 1414½ J.

HALL ELECTRICAL WORKS
DYNAMOS, MOTORS
WIRING, FIXTURES AND
EVERYTHING ELECTRICAL
1237 J STREET TELEPHONE: SUNSET, OAK 1831

Brown & Gordon
1410 E STREET
General Mill Work
Band Sawing, Turning
Shaping, Etc. : : : :
SEE PAGE

H. P. HARDMAN, Merchant Tailor
525 J STREET. - - - - Telephone: Sunset, Vale 7832

Miller Joseph, piper S P Co, b 1818 F.
Miller Josephine (wid Joseph), r 1815 20th.
Miller J B, calsominer, rms 1115 2d.
Miller J Henry, pay teller California State Bank, r 931 M.
Miller Lafayette T, letter carrier P O, r 1316 10th.
Miller Lena, tentmkr Sun Tent & Awning Co, b 522 M.
Miller Leon R, asst supt Agricultural Society, r 410 East av.
Miller Lester, appr S P Co, b 517 M.
Miller Louis J, mach S P Co, r 1801 V.
Miller Malinda (wid Harden B), dressmkr The Nonpareil, b 1208 9th.
Miller Mamie, b 624 O.
Miller Manuel, bartndr 300 L, rms 228½ K.
Miller Margaret J, clk Weinstock, L & Co, b 3015 Y.
Miller Marsh Jr, clk Sac Trans Co.
Miller Martha, student, b 612 10th.
Miller Mary, b 1922 4th.
Miller Mrs Mary, r 823 O
Miller Mrs Mary, b 1217 15th.
Miller Mary (wid Antone), r 1218 10th.
Miller Mathew, r 1111 8th.
Miller Maude, bkpr George Dean & Co, b 517½ M.
Miller Mrs Melissa E, r 1217 17th.
Miller Michael, helper S P Co, r 1325½ 9th.
Miller Michael, r 920 9th.
Miller Nancy A, boarding house 3606 Magnolia av.
Miller Norman, clk S P Co, rms 1005 2d.
Miller Orson H, sec Sac Valley Development Assn, r 1713 G.
Miller Oscar H, bkpr W F Knox, r 2001 I.
Miller Peter Andrew, died May 2, '06, age 78.
Miller Peter E, clk, r 613 N.
Miller Peter E, waiter, r 801 7th.
Miller Philip, emp Cent Cal Cannery, rms 519½ K.
Miller Philip, r 1213 C.
Miller Richard, car repr S P Co, b 517 M.
Miller Ruth, milliner, b 517 M.
Miller R, eng SPCo.
Miller Samuel W, eng S P Co, b 517 M.
Miller Sigfried, bottler Rosenblatt & Co, b 402 O.
Miller Theodore, watchmkr Sun Lee Yuen, rms 1007 4th.
Miller Thomas, moved to Portland, Ore.
Miller Timothy M, metalwkr S P Co, r 630 12th.
Miller Valentine, blksmith, r 1922 4th.
Miller Victor F, r 207 1st av.
Miller Victor F Jr, butcher, b 207 1st av.
Miller Wallace R, helper S P Co, r 830 M.
Miller Wallace W, lab, r 517 M.
Miller Walter R, b 1517 19th.
Miller Wm, bottler Buffalo Brew Co, b 3015 Y.
Miller Wm A, moved to San Francisco.

A. VANZEE General Contractor and Builder
2707 EYE STREET (TELEPHONE CAPITAL 619, 3 BELLS) SACRAMENTO, CAL.
SEE PAGE 7

PARK VIEW HOTEL $1, $1.50 and $2 Per Day
WHITE LABOR ONLY
OAK PARK, CAL. P. G. MIKLE, PROPRIETOR

PRINTING ●●●●●●●●● Book and Job and Advertising Novelties LARKIN & SON 307 J STREET BOTH PHONES 324

Miller Wm H, ironwkr S P Co, r 1522 4th.
Miller Wm J, molder S P Co, r 3015 Y.
Miller Wm L, mach S P Co, r 517 M.
MILLER & CAHILL (Edward Miller, John Cahill), Mnfg Tinners and Plumbers, Irrigating Supplies, Pumps, Tanks, Casing and Windmills, 1114-1116 J.
MILLER & McMULLEN (Mrs J Miller, George C McMullen), Funeral Directors 1021-1023 9th.
Milligan Thomas M, lab S P Co, r 1023 14th.
Milliken Charles T, dentist 902 J.
Milliken George S, trav agt Waterhouse & Lester Co, r J st rd.
Milliken John M, clk Adjutant General's Office, r 2330 Coleman av.
Milliken Theodore J, guard State Treasurer's Office, r 1108 H.
Millimas George J, clk S P Co, r 701½ 6th.
Millin John H, mach S P Co, rms 429 L.
Millis George P, salsn The Carmichael Co, rms 1319 9th.
MILLNER KATE, Dressmkr 2114 I, r same.
Millon Arthur H, painter, r 3623 Orange av.
Millon Ruth, clk Weinstock, L & Co, b 3623 Orange av.
Mills Arthur, woodwkr A Meister & Sons Co, r 1723 15th.
Mills Mrs Belle, cook Hale Bros, r 410 8th.
MILLS D O & CO NATIONAL BANK OF, 200 J cor 2d.
Mills G, lab S P Co, b 231 I.
Mills Gladys, dom 912 6th.
Mills Henry A, tailor, b 919½ F.
Mills John A, helper C M Campbell, r 921 V and W.
Mills John D, driver Buffalo Brew Co, r 2015 O.
Mills Roy, fireman S P Co, b 322 10th.
Mills Robert T, r 2429 L.
Mills W J, lab S P Co.
Milne Berona J, salsn Schaw-Batcher Co, r 2611½ N.
Milne David R, helper S P Co, b Broderick.
Milne David W, molder S P Co, r Broderick.
Milne John M, molder S P Co, b Broderick.
Milne Mae, stenogr, b 2611 N.
Milne Roy, appr, b 1310 P.
Milne Virginia M (wid Wm), stenogr Cal Winery, r 2611 N.
Milne Wm S, horseshoer David Ahern, b Broderick.
Milner Wm W, brakeman S P Co, rms 521 L.
Milton John, fireman S P Co, r Broderick.
Milton John, collarmkr A A Van Voorhies & Co, rms 322½ K.
Milton Wm, bartndr, rms 322½ K.
Minear David E, housemover 2015 I, r same.
Miner, see also Minor.
Miner Clyde D, stevedore S P Co frt, b 916½ 17th.
Miner Edward, clk S P Co, b 1123 I.
Miner Fred J, clk Jost-Beesley Co, r 916 17th.
Miner Henry D, farmer, r 916½ 17th.

OAK PARK
THE AMUSEMENT RESORT OF SACRAMENTO. Skating Rink, Shooting Gallery, Penny Arcade, Toboggan Slide, Refreshment Stands, Etc. Other Amusements in course of construction.
WALTER SMITH, Manager. Office OAK PARK THEATRE
Sacramento Electric, Gas & Ry. Co., Props.

SACRAMENTO PLANING MILL & FURNITURE CO., Inc., MILL WORK
Scroll and Band Sawing, Turning, Store, Office, Bank and Bar Fixtures
Telephones, Capital 444-3b; Sunset, Oak 4131. SIXTH AND R STREETS

Latourette & Fical PLUMBERS, GAS FITTERS TINNERS, STEAM FITTERS
Phone, Red 881 ❀ ❀ 3431 Sacramento Avenue, Oak Park

Miner Ida, rms 707 L.
Miner Wm, printer H S Crocker Co, rms 1113 3d.
Minni Lawrence A, sealer S P Co frt, r 1104 D.
Minough Christine Nurse, Sutter Heights Hospital, b same.
Mirosevich J, lab S P Co, r 1801 2d.
Misfeld Richard, helper Vienna Bakery, b 1009 J.
Mishler Jane (wid Jacob), b 301 Lr Stockton rd.
Mispley Clarence W, eng S P Co, r 2230½ H.
Mispley Edgar, appr Scott, Lyman & Stack, r 1528 F.
Mispley Fred, colr Olson, Nathan & Michel, b 1528 F.
Mispley Wm B, eng S P Co, b 1528 F.
Mission Church of the Good Samaritan (Episcopal), 1415 7th.
Mitau Henry, sec Mebius & Drescher Co, r 1517 M.
Mitchell Anna, b 2201 J.
Mitchell Benjamin, lab, r 1214 6th.
Mitchell Charles E, lab S P Co frt, b 1229 P.
Mitchell Charles H, bartndr, rms 322½ K.
Mitchell George, porter Mebius & Drescher Co, r 716 14th.
Mitchell John M, painter, r 730 8th.
Mitchell John F, boilermkr S P Co, r 1920 4th.
Mitchell John W, plasterer, b 2920 J.
Mitchell Lena, opr Sunset Tel Co, b 1229 P.
Mitchell Leo W, brakeman S P Co, r 1234 G.
Mitchell Maggie, b 2201 J.
Mitchell Mrs Mary, r 1229 P.
Mitchell Nathan, driver Ann Arbor Bakery, r 2930 J.
Mitchell Peter, r 1826 8th.
Mitchell Peter E, ironwkr S P Co, r 1920 4th.
Mitchell Raymond, b 1920 4th.
Mitchell Roland T, gardener, r 1217 P.
Mitchell Wallace, ironwkr S P Co, b 711 N.
Mitchell Wm, r 2201 J.
Mitchell Wm A, gardener, b 1512 O.
Mitchell Wm G, clk Davis Bldg, r 1512 O.
Mittman Helen, b 2114 11th.
Mittman Henry, brewer Buffalo Brew Co, r 1622 17th.
Mittman Paul, b 2114 11th.
Miwa Y, shoemkr 629 M, r same.
Mix Frank B, druggist Willis & Martin Co, r 1239 D.
Mixer Frank D, blksmith S P Co, r 3301 Olive av.
Mixer Margaret, died June 20, '06, age 65.
MIYAKE JAMES Z, student, r 1309 3d.
MIYAKO CO THE, G Tawara Mngr, Japanese Fancy Goods and Provisions 304-306 J.
Miyasaki K, fish 307 L, r same.
Mizplay S, bartndr, rms 504½ K.
Mizutani B G, local Editor The Soko Shimbum (S F), 1224 3d, r same.
Model French Laundry (Junqua Bros props), 912 L.
Modinger Frede, dom, b 1712 I.

BRAND-McCLELLAND CO. REAL ESTATE and INSURANCE
426 J STREET Telephone: Oak, 4532 Capital 1121
OAK PARK BRANCH OFFICE OPPOSITE PARK ENTRANCE—Tel., Red 532; Capital 481-5 Bells

SACRAMENTO PLANING MILL & FURNITURE CO., Inc., MILL WORK
Glass, Glazing, Counters. Wood Turning, Stair Builders and Novelty Wood Work. Tels. Capital 444-3b; Sunset, Oak 4131. 6th and R Streets

Menefee & Co. GENERAL PAINTING CONTRACTOR
Wall Paper, Pictures and Framing
724 K STREET BOTH PHONES

Moe Chris, porter Mebius & Drescher Co.
Moe Joseph, clk Mebius & Drescher, r 617 N.
Moede Gustav C, car bldr S P Co, r 2315 5th.
Moeller, see also Miller, Mueller and Moller.
Moeglin Arthur, helper 509 K, rms 1007 4th.
MOELLER MRS FRANCES, Vocal Culture, Studio The Colonial 700 L, and Sec Saturday Club, r 700 L.
Moeller Frank, clk Sunset Tel & Tel Co, r 700 L.
Moffett Henrietta J, conf 35th cor Cypress av, r 3622 Laurel av.
Moffit Nora (wid John), rms 815 20th.
Mohler Caroline, dom 611 K.
Mohler Wm F, clk S P Co frt, r 1621 11th.
Mohlin Al, rms 1007 4th.
Mohn Owen, lab, r 918 K.
Mohns Kate (wid Nicholas), r 2829 O.
Mohns Nicholas H, sexton Helvetia Cemetery, b 2829 O.
Mohr, see also Moehr and Moore.
Mohr Elizabeth, died July 24, '06, age 72.
Mohr Emeline H, clk Vienna Bakery, rms 915 K.
Mohr Evalyn, b 1131 L.
Mohr Henry A, director Mohr & Yoerk Pkg Co, r 1216 7th.
MOHR LOUIS B (Hall-Luhrs & Co), and Pres Mohr & Yoerk Pkg Co, r 1131 L.
MOHR & YOERK PACKING CO, Louis B Mohr, Pres; Charles A Yoerk, Vice-Pres; Louis M Schwoerer, Sec; George P Yoerk, Treas; Market and Packing House 1024-1026 J, Both Phones 354.
Mohrwingle John H, lab S P Co, rms 415½ K.
Mohwinkil Doda C (wid John), b 2330 Dallas av.
Moil Margaret (wid Isaac), r 2113 K.
Moil Mary, dressmkr The Nonpareil, b 2113 K.
Moke Isabel, milliner Weinstock, L & Co, b 504 7th.
Moler, see also Mohler and Moller.
Moler A R trav agt, rms 817 M.
Moler C C, trav agt Baker & Hamilton, r 1319 8th.
Moll Bros (Wm H and Phillip H), proprs Western Cigar Factory 219 K.
Moll Phillip H (Moll Bros), r 1617 16th.
Moll Wm H (Moll Bros), rms 1617 16th.
Molloy Delia, dom 1526 H.
Moloney, see also Maloney.
Moloney John, salsn Weinstock, L & Co, r 1422 10th.
Moloney Joseph, clk Cal Fruit Distributors, b 2017 O.
Moloney Lawrence F, saloon 1500 K, rms 1330½ J.
Moloney Thomas, boilermkr S P Co, r 2017 O.
Moloney Thomas S, clk Cal Fruit Distributors, r 2017 O.
Molter Jawt P, cond S P Co, r 615 12th.
Momdelo Sem, lab S P Co, r 404 9th.
Monoghan, see also Monahan.
Monaghan Charles D, comp The Bee, r 830 M.

DR. T. W. HING
Both Phones (See Tel. Book)
Office: 725 J Street
Office Hours: 9 to 11 a. m. and 1 to 3 and 7 to 9 p. m.
Chinese Physician and Surgeon
EYE, EAR, NOSE and THROAT
Cures Appendicitis, Stomach, Kidney and Chronic Ailments without Operation

NAYLOR SONS & CO., 15th Street Bet. R and S ENGINEERS AND MACHINISTS
GASOLENE ENGINES FOR LAUNCHES AND AUTOS

Sacramento Foundry and Machine Works
FRONT AND N STREETS SACRAMENTO

Monaghan Frank, moved to Oakland.
Monaghan James, comp Sacramento Star, b 1618 22d.
Monahan, see also Monaghan.
Monahan Homer A, asst yardmaster S P Co, r 505 7th.
Moncada Mrs Angelina, laundress Sac Laundry, r 1712 12th.
Moncade John Jr, moved to San Francisco, Cal.
Mon Chong & Co, saloon 909 3d.
Mon Hop, laundry 724 L.
Moncur Carolyn, clk W U Tel Co, b 1217 P.
Monds J B, blksmith S P Co, rms 311 K.
Monerica G, clk Hale Bros, b 1208 P.
Moniz Ernest T, marker, r 1516 27th.
Moniz Jacinthe P, lab S P Co, r 2017 3d.
Moniz Manuel, barber 404 J, rms 1616 7th.
Monona House, furn rms 420 J.
MONROE ALEXANDER C (Butler & Monroe), r 521 L.
Monroe Daniel W, carp, b 3600 Magnolia av.
Monroe Garfield, lab, b 3741 Magnolia av.
Monsch Wallace T, saloon Lower Stockton rd, r same.
Monsen Hine G, bkpr H J Goethe Co, b 1122 J.
Montalbano Michael, porter Anton Martin, rms 322½ K.
Montano Peter, barber 1029 J, r same.
Monte Philip, lab, r Broderick.
Monteith Thomas L, mngr Van Buren Bros, rms 309 J.
Monte Verde James A, trav agt, r 2010 8th.
Monteverde John J, vice-pres and sec N Dingley Co, r 2210 J.
Monteverde Joseph G, salsn N Dingley Co, r 2225 J.
Montfort Alice B, tchr Washington Primary School, b 1311 L.
Montfort D Florence, b 1311 L.
Montfort Eva F, b 1311 L.
Montfort Henrietta M, b 1519 7th.
Montfort Jane H (wid Henry), r 1519 7th.
Montfort Lewis C, mnfrs agt, r 1311 L.
Montgaillard Louis, rms 529½ K.
Montgomery Albert P, painter, b 2909 C.
Montgomery Alberta, milliner Weinstock, L & Co, b 1819 K.
Montgomery Andrew, fireman S P Co, r 707 9th.
Montgomery Charles, salsn Studebaker Bros Co, r 2909 C.
Montgomery Hugh, boilermkr Schaw-Batcher Co, rms 729 J.
Montgomery James, trav agt, b 1115 L.
Montgomery James E, painter Baker & Hamilton, b 2909 C.
Montgomery James W, painter, r 2909 C.
Montgomery Julia (wid George), b 1030½ H.
Montgomery Marie, clk Sunset Tel Co, b 1819 K.
Montgomery Marjorie M, music tchr, b 2909 C.
Montgomery Mrs Minnie, waiter, rms 727½ J.
Montgomery Norbert W, boilermkr S P Co, b 1819 K.
Montgomery Richard, wire chf Sunset Tel Co, r 1819 K.
Montgomery R C, trav agt Cal Winery, r Capital Hotel.
Montgomery Robert J, stone cutter, r 1819 K.

Greer's Band and Orchestra
MUSIC FURNISHED FOR ALL OCCASIONS
R. N. Greer, Leader
821 TWELFTH STREET SACRAMENTO, CAL.
Phone, Sunset, Oak 9061

Singer's Private Sanitarium
512 O Street Tel., Sunset, Main 395 See adv. under Hospitals

A. E. JOST Sporting Goods, Guns, Ammunition, Etc.
1012 K STREET

Montgomery T H, waiter 209 K.
Montgomery Wm B, editor The Railway Employees Journal, r 1010 F.
Montgomery Wm J, carp Wright & Kimbrough, r 2211 H.
Moody D B, sec Sperry Flour Co, r San Francisco.
Mooer, see also Moore.
Mooer Charles I, lab, r 715 14th.
Mooer Dell M, sec J P Hynes & Co, r 805 K.
Moon Charles, carp S P Co, b 710 G.
Moon Duncan, fireman S P Co, rms 421½ J.
Moon Fannie J, student, b 1810 M.
Moon James, helper S P Co, b 1810 M.
Moon John, appr J M Anderson, b 1810 M.
Moon John, r 1810 M.
Mooney Bernard H, trav agt M Cronan Co, rms 1003 H.
Mooney James, hostler Wright & Donnelly, rms 209 K.
Mooney John E, died July 10, '06, age 71.
Mooney Stella, wrapper Pacific Coast Bis Co, b 2100 10th.
Moor, see also Mooer and Moore.
Moor Alvin C, plumber Sac Elec G & Ry Co, b 2015 L.
Moor Ned V, cashr N W Mutual Life Ins Co, b 2015 L.
Moore, see also Mooer and Moor.
Moore Mrs Alice, r 1309 16th.
Moore Alonzo W, clk Maltby & Little, r 930 N.
Moore Branch A, r 831 F.
Moore Carl, lab, r 2518 Z.
Moore Caroline I, bkpr E W Book, r 2126 J.
Moore Carrie, stripper Knowles & Posner, b 1908 2d.
Moore Carrie A (wid John N), b 2126 J.
Moore Charles, contr 814 17th, r same.
Moore Charles, clk Fruit Growers' Express, b 215 16th.
Moore Charles E, saddlemkr A A Van Voorhies & Co, rms 411 K.
Moore Charles H, r 1516 W.
Moore Daisy C, opr Cap Tel & Tel Co, b 1300 N.
Moore Mrs E B, propr The Vendome 506½ K, r same.
Moore Edmund D, salsn Ellas Marx Music Co, r 525 L.
Moore Eliab B, phys, r 1819 O.
Moore Elma (wid John A), b 1222 19th.
Moore Etta, clk W F Peterson, b 1520 6th.
Moore Mrs Flora, propr The Linden, r 1019 6th.
Moore Floyd G, coppersmith S P Co, b 2031 J.
Moore Frank, mach S P Co, rms 1005 2d.
Moore Frank A, fireman S P Co, b 913 F.
Moore Frank F, hackman, r 331 Lr Stockton rd.
Moore Frank R, bkpr A S Hopkins Co, b 2610 G.
Moore Frederick W, optician Chinn-Beretta Optical Co, b 1014 G.
Moore George R, stevedore S P Co frt, r 1235 F.
Moore H, clk Hale Bros, r 506½ K.

McLAUGHLIN DRAYING CO. INC.
SACRAMENTO, CALIFORNIA
TELEPHONES! SUNSET, MAIN 433
CAPITAL 701
RESIDENCE PHONE SUNSET, VALE 5121
115 K STREET

W. S. Simmonds
920 J AND 1322 I STREETS
GENERAL PAINTING CONTRACTOR AND PAPERHANGING
SEE PAGE

First - Class Work Up-To-Date Laundry Co. Curtains and Blankets
1220 S STREET PHONE, OAK 7951

Moore H N, clk, rms 805 K.
Moore Irene A, rms 1019 6th.
Moore Isaac J, cook, r 2803 J.
Moore James A, harnessmkr A A Van Voorhies & Co, r 2931 U.
Moore James D, gardener State Capitol, r 2321 H.
Moore James E, lab, r 3024 Orange av.
Moore James E, cond S P Co, r 515½ 11th.
Moore James H, emp S P Co, r 1711 G.
Moore James W, carp, r 1815 7th.
Moore Jesse, clk G W Daly, r Upper Stockton rd.
Moore John, trav agt, r 811 H.
Moore John, lab, r 215 16th.
Moore John C, ins agt 617 J, r 206 2d av.
Moore John H, boilermkr S P Co, rms 916½ J.
Moore John N, died June 1, '06, age 52.
Moore John R, porter Halls, Luhr & Co, b 1705 J.
Moore Jonah S, lab S P Co, r 812 L and M.
Moore Joseph,contr 3707 Magnolia av, r same.
Moore Joseph P, millman Sac Planing Mill & F Co, r 1731 6th.
Moore Mrs J H, registerer Associated Charities of Sac County, r 1711 G.
Moore J W, rms 1007 4th.
Moore Lettie, clk H Philbrick & Co, rms 1520 6th.
Moore Loyal C, solr Travelers Ins Co, r 1414 19th.
Moore Louis, b 1309 16th.
Moore Louis B, butcher Mohr & Yoerk, r 1131 L.
Moore Mrs Mary (wid Harry), dressmkr Weinstock, L & Co, b 2914 N.
Moore Mary A (wid Wm), r 1924 F.
Moore Mattie M (wid Richard), r 913 F.
Moore Michael, harnessmkr, r 1930 F.
Moore Milton W, hostler Ennis-Brown Co, b 2031 J.
Moore Myrtle, bkpr, r 206 2d av.
Moore Rex V, saddlemkr A A Van Voorhies & Co, rms 411 K.
Moore Richard A, fireman S P Co, b 913 F.
Moore Robert A, r 1010 F.
Moore Sadie A (wid Harvey), r 915 22d.
Moore Stanley F, carp Siller Bros, r 1515 13th.
Moore Mrs S B, rms 924 K.
Moore Thomas A, cigarmkr, r 1908 2d.
Moore Wm H, ins agt, r 1300 N.
Moore W, lineman Sunset Tel Co, r 2914 N.
Moorhead Albert E, trav agt Sanitary Devices Mnfg Co, r 708 10th.
Moose Abraham, clk S P Co, r 1120½ I.
Moose Alexander S, appr Union Iron Wks, r 1120½ I.
Moose Fannie, b 1120½ I.
Moose Jacob, clk Ed Kripp, b 1120½ I.
Moose Moses, cigars 516 K, b 1120½ I.

The "Ute" Advertising Sign Co. No. 906 7th St.
H. W. CARR, MGR.
SIGNS OF ALL DESCRIPTIONS
Manufacturers and Handlers of Pressed and Stamped Advertising Signs

Telephones Sunset Vale 7721 Capitol 153
Capitol Furniture Mnfg. Co., 616 J
FURNITURE MADE TO ORDER
MILL WORK OF ALL DESCRIPTIONS

The Beer of Merit Ruhstaller Lager and "Gilt Edge" Steam

Moose Ricka (wid Solomon), b 1120½ I.
Moracci Francisco, editor La Stella D'Italia, rms 231 I.
Moracci & Pillegrim (Francisco Moracci, Bernardino Pellissni), pubs LaStella D'Italia 417 J.
Morales Trodora, cigarmkr Johnson Bros, r 310½ L.
Moran Anna A, waiter 1108 J, b 1128 10th.
Moran Frank, cable splicer Sunset Tel Co, r 811 H.
Moran John J, foreman S P Co, rms 1128 9th.
Moran John W, furn rms 727½ K, r same.
Morchetti Atillo, cook 231 I, b same.
Morehouse Albert C, janitor State Capitol, r 717 L.
MORELAND RT REV WM H, Bishop of Sacramento Episcopal Diocese, r 2600 M.
Morelli Ernest C, clk Henderson-Longton Co, b 410 M and N.
Morelli Frank (Cecchettini & Morelli), rms 328 K.
Morelli Martin, r 410 M and N.
Morelli M Albert J, framewkr Weinstock, L & Co, r 326 O.
Morelli Orlando, bartndr 228 J, rms 1018 2d.
Morelli Rosa (wid Henry), r 1110 2d.
Morelli Vincenzo, saloon 228 J, rms 411 K.
Moreno Gonzalo, clk, rms 332 O.
Moreno Marie, rms 332 O.
Moreno Marie P, died June 30, 06, age 56.
Moreno Romedo, cabinetmkr, rms 332 O.
Moreno Santos M, died July 14, '06, age 78.
Moresi Anna M, b 117 N.
Moresi Pauline (wid Pasquale J), r 117 N.
Moresi Valerio, cook, r 323½ O.
Morey George, carpetlyr, r 13th and U.
Morgan, see also Morgen.
Morgan Albert, mining, r 815 J.
Morgan Albert H, mach S P Co, r 816 11th.
Morgan Albert H Jr, clk Baker & Hamilton, b 816 11th.
Morgan Blanche, music tchr, b 1516 G.
Morgan Chalmer D, mngr Oak Park office Brand-McClelland Co, r 2919 34th.
Morgan Dare, trav frt and pass agt S P Co, rms 1007 L.
Morgan Earl R, trav agt Baker & Hamilton, rms 816 11th.
Morgan Mrs Flora O, furn rms 815 J.
Morgan George A, clk Am Fish Co, r 2920 S.
Morgan James E, treas American Fish Co, r Stockton, Cal.
Morgan Jeannie G (wid Sydney H), matron Protestant Orphan Asylum 1816 K, r same.
Morgan John, waiter 230 J, b same.
Morgan John B, colr, r 2206 12th.
Morgan John B, mngr Western Burial Contract Co, r 427 M.
Morgan John F, helper State Gardener, r 1929 M.
Morgan Mrs Josephine, r 1516 G.

D. L. ROBERTS 1815 28th St. Telephone, Oak 5447
General Painting Contractor, Paperhanging, Decorating, Frescoing, Etc.
SEE PAGE

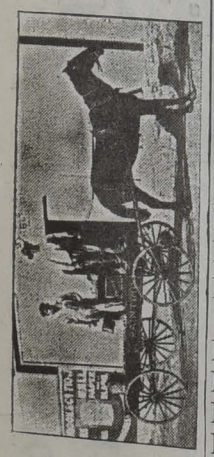

Watson's Dancing Academy
FASHIONABLE DANCING CLASSES. - - SELECT ASSEMBLIES WEEKLY
TURNER HALL, 912 K ST.
G. W. WATSON, Proprietor

Cascade Laundry
1515 TWENTIETH STREET Telephones: Sunset, Main 131; Capital 131

Morgan Leon, Wm J Taylor mngr, clothing 430 J, r San Francisco.
Morgan Mercantile Agency, Wm D Fritts dist supt collections 1005 K.
Morgan Morgan, pres Am Fish Co, and sec and gen mngr Mut Supply Co, r 617 11th.
Morgan Moses, driver Western Hotel, b same.
Morgan Nina M, b 816 11th.
Morgan Wm, foreman Sac River Supply Co, r 212 T.
Morgan Wm, adv writer The Bee, r 2919 34th.
Morgan Wm J, waiter, rms 701½ J.
Morgen, see also Morgan.
Morgen Mary (wid John), furn rms 207½ J.
Morgham James, gardener State Gardener, b 814 J.
Moriarity Timothy, porter 927 K, rms 820 K.
Moriarty John R, helper S P Co, r 1329 2d.
Moriarty Michael, lab S P Co, r 1014 3d.
Morimot Yojiuro, lodgings 905 6th.
Morlath Carl, mach Siller Bros, b 2229 10th.
Morlath Mrs Kate, grocer 2229 10th, r same.
Morlath Lucy, b 2229 10th.
Morley Charles, foreman E F Frazer, r 1213 7th.
Morley John, bartndr 231 12th, b 320 same.
Morley Michael, carp S P Co, r 508 L.
Morley Wm, carp S P Co, r 1424 F.
Morley Wm F, lineman Sac Elec G & Ry Co, r 921½ 6th.
Morley Wm J, cond S P Co, b 1424 F.
Morlock Gustave, bkbndr H S Crocker Co, rms 929 5th.
Mormans Elders, r 417 O and P.
Moroni Attilio, barber 628 I, r same.
Moross, trav agt Sunset Tel Co, rms 1128 I.
Morpheus James P, fruit 901½ 2d, rms 309 Front.
Morran James, carp S P Co, b 1522 D.
Morrell Eliza, candymkr Cap Candy Co, b 1410 2d.
Morrell Mrs Grace, clk Weinstock, L & Co, b 609½ I.
MORRELL J ERNEST (Wendt & Morrell), r 2130 M.
Morrell Mrs Mary, r 1818 T.
Morrell May (wid Wm), r 2204 O.
Morrill Galin W, lab S P Co frt, r 1017 E.
Morrill George E, sec U L Dike Investment Co.
Morrill James D, moved to Santa Barbara, Cal.
Morrill Jesse C, blksmith S P Co, r 1820 E.
Morrill John R, harnessmkr J T Stoll Saddlery Co, r 1022 O.
Morrill Mary H (wid Wm), r 1529 E.
Morrill Wm, woodwkr Burnett & Sons, r 1529 E.
Morris Amerigo V, trav agt Freeman Bitters Co, r 1714 Q.
Morris Bessie (wid Simon), b 617 G.
Morris Claude S, lab, b 311 K.
Morris Edward, bkbndr State Printer, r 1911 D.
Morris Edward, saloon 809 K, r 1323 9th.

Golden State Band
Music Furnished for All Occasions
B. E. IGNBERRY, Mgr.
Sunset, Oak 8886
1007 K Street

Woey Yon Low
CHINESE RESTAURANT & CAFE
First-Class in Every Respect
921-923 THIRD STREET

The Sunday Evening Leader
Delivered to any part of the City or Oak Park at 25 Cents per Month
LARKIN & SON, PUBLISHERS - 307 J STREET

Morris Edward Jr, bkpr Nat'l Bank of D O Mills & Co, b 1911 D.
Morris Elwood, plumber Miller & Cahill, r 1329 9th.
Morris Eliza, died May 19, '06, age 77.
Morris Emanual O, asst mngr Rosenblatt Co, b 617 G.
Morris Floyd F, colr, b 1225 5th.
Morris Frank, pres Superior California Land Co, r Elmira, Cal.
Morris George E, mach appr S P Co, r J st rd.
Morris George P, chf dep colr U S Int Revenue, r 1414 8th.
Morris Isidor F, books and stationery 406 J, r 406½ same.
Morris James F, b 1911 D.
Morris John, tinsmith, rms 903 L.
Morris Josephus, moved to Chico, Cal.
Morris Joshua, driver Buffalo Brew Co, r 2326 Z.
Morris Julia, tchr, b 1911 D.
Morris Mary (wid E), b 600 M.
Morris Nathanial, lab, b 112 J.
Morris Roy E, brakeman S P Co, rms 1019 6th.
Morris Simon C, blksmith S P Co, r 1225 5th.
Morris Wm, mach S P Co, r Wright's sta.
Morris Wm N, carp S P Co, r 1806 M.
Morrisey, see also Morrissey.
Morrisey C, baggageman S P Co.
Morrisey John, driver Owl Van & Storage Co.
Morrison Andrew, blksmith S P Co, r 704 15th.
MORRISON ALEXANDER (Morrison & Burns), r 209 K.
Morrison Edward T, r 1122 T.
Morrison James M, miner, r 1812 J.
Morrison John, saloon Am River Bridge, b 3201 Madrone av.
Morrison John E, driver Buffalo Brew Co, r 1808 O.
Morrison Leland W, student, b 1812 J.
Morrison Mrs Lulu, clk Weinstock, L & Co, r 1031 E.
Morrison Milton, emp S P Co, rms 315½ J.
Morrison Norman A, fireman S P Co, r 1031 E.
Morrison Tillie A (wid Andrew), folder State Printer, r 718 19th.
Morrison Walter J, trav agt Miller-Chapin-Enwright Co, b 1416 G.
MORRISON & BURNS (Alexander W Morrison, Ferguson Burns), props Western Hotel 209-215 K.
Morrissey Charles, rms 227½ J.
Morrissey Dora, stenogr Hall, Luhrs & Co, b 1322 30th.
Morrissey Rodney J, cashr Standard Oil Co, r 1322 30th.
Morrisson Wm A, driver Sac Laundry, rms 811 M.
Morrow Leora, bkpr Web's Co-Operative Chemical Co, rms 708 10th.
Morse Bealba, carp, b 1421 L.
Morse Ethel, nurse Mater Misericordiae Hospital, b 1317 17th.
Morse E H, emp John Breuner Co, r 1617 13th.
Morse George, dep U S Internal Revenue, rms 1414 8th.

N. Harvie GENERAL CONTRACTOR AND BUILDER
2200 O STREET { TELEPHONE: SUNSET VALE 9082 { SACRAMENTO, CALIFORNIA
SEE PAGE

HENRY McCLAIN BRICKLAYER AND CONTRACTOR
Mantels and all kinds of Job Work promptly attended to
1208 Whitney Ave., bet. O and R Phone, Capital 1031 Sacramento, Cal.

PHOENIX FLOUR THE BEST

Morse Grace D, stenogr, b 1317 17th.
Morse Harriet B (wid Charles H), r 1317 17th.
Morse Hattie S, milliner Weinstock, L & Co, b 901 N.
Morse Helen H, student, b 1317 17th.
Morse Henry C, clk Cap Candy Co, r 626 East av.
Morse Henry S, janitor, r 527 N.
Morse Peter, clk Cap Candy Co, b 626 East av.
Morse Perrie, clk Wm F Purnell, r 1317 17th.
Morshead James E, r 610 17th.
Morshead Jennie, b 1609 G.
Morshead John W, adv agt 610 K, b 1609 G.
Morshead Wm, r 1609 G.
Morshead Wm H (Morshead & Putney), r 620 O.
Morshead & Putney, (Wm H Morshead, Harry E Putney), livery 530 L and 1208 6th.
Morten, see also Morton.
Morten Clarence Z, clk Sac Bank, b 2101 I.
Morten John L, carp, r 2101 I.
Morten Ray A, carp, r 2010½ K.
Mortensen Andreas, cigarmkr Johnson Bros, b 2204 O.
Mortensen Anton, car opr Sac E G & Ry Co, r 2830 M.
Mortensen Christ, mangler Cascade Laundry, b 2204 O.
Mortensen Neilson C, rms 1328 2d.
Mortimore John, clk Jacox Bros, r 1409 P.
Morton, see also Morten.
Morton Charles W, asst supt Weinstock, L & Co, r 817 17th.
Morton Edmund G, r 1308 N.
Morton Edward T, clk Wells, Fargo & Co Exp, b 1425 15th.
Morton Elmer G, eng S P Co, r 711 O.
Morton H C, fireman S P Co.
Morton Mollie E, tchr High School, b 1308 N.
Morton Wm N, nurse 916½ J, rms same.
Mosca Josephine, tchr, b 231 I.
Moscardin Joseph, lab Sac Brew Co, b 1200 I.
Moseley Edward, porter, rms 1317 6th.
MOSER ANDREW Cesspool and Vault Cleaner; Expressing Done Also, 820 R, r same; Capital Tel 351—5 b. (See right bottom lines.)
Moses Flint K, mngr Kane & Trainor Ice Co, b 1232 O.
Mosher York, clk, b 1215 O.
Mosley Oscar J, clk S P Co, r 2417 I.
Moslowski Alexander, ironwkr S P Co, b 814 J.
Moss Benjamin, blksmith S P Co, b Broderick.
Moss Bridget (wid Bernard), r Broderick.
Moss Edward, driver Remick & Son, b Broderick.
Moss Felix, boilermkr S P Co, b Broderick.
Moss Grace, clk The Nonpareil, r Broderick.
Moss John J, butcher A C Gunterberg, b Broderick.
Moss Sarah, milliner Weinstock, L & Co, b Broderick.
Moss Ora J, driver Wells, Fargo & Co Exp, r Rose av, Box 51.

Sacramento Wire Works
ALL KINDS OF ORNAMENTAL WIRE WORK AND FLORISTS' DESIGNS
GASPER KRUTOSIK, PROP'R, 1811 TENTH ST.
TELEPHONE: CAPITAL 329, 3 BELLS

WHITE'S TENT, AWNING & BAG CO. 1024 6th St. Sacramento
STORE AND RESIDENCE AWNINGS
Manufacturers of Canopies and Bags, Duck and Canvas Work of All Kinds:

NORTHWESTERN MUTUAL LIFE INSURANCE CO.
TELEPHONE: VALE 8721
S. F. McANEAR, District Manager, 610 K Street, Gerber Building

Moss W, mach S P Co, b 231 I.
Mosse Alfred, cook, r 1024 E.
Mosser Leon N, moved to Los Angeles, Cal.
Mote Frank, saloon, b 104 Slater's Addn.
Motrone John, stone cutter, r 2330 J.
Motrone Ralph, bootblack 1016 8th, r 519 M.
Mott Alice E, b 1409 9th.
Mott Eldared F, bartndr 1500 K, r 1623 J.
Mott George M, r 1515 I.
Mott Howard L, cond Sac E G & Ry Co, r 1721 M.
Mott Myron D, pipemkr Schaw-Batcher Co, r 419 16th.
Mott Philip F, plumber Mott & Schoenbackler, r 2420 I.
Mott Samuel, solr Sac Union, rms 1419 3d.
Mott S Jackson, mach S P Co, r 1409 9th.
MOTT WM W SR, House Painting and Graining, Shop 608½ I, r 1413 20th. (See adv under Contractors.)
Mott Wm W Jr (Mott & Schoenbackler), r 1321 24th.
MOTT & SCHOENBACKLER (Wm W Mott Jr, Frank Schoenbackler), Plumbing, Gasfitting and Heaters 1425 J, Tels Sunset Oak 2336, Capital 891.
Motz Frank, helper S M Hunter, r 1325 F.
Motz Robert L, clk S P Co, r 1431 21st.
Motzer George E, student, b 1521 8th.
Motzer Robert, foreman S P Co, r 1521 8th.
Mouat Effie J, rms 1206 9th.
Moulton Clarence, appr H W Earle, rms 706 I.
MOULTON DWIGHT A, Deputy Controller State Capitol, r 1516 N.
Moulton Henry, watchman S P Co, r 706 I.
Moulton Wm A, baker Sac Cracker Co, b 1712 O.
Mounday Harry, upholstr Gold Trading Stamp Co, rms 1526 L.
Mourley Patrick, helper S P Co, r 1425 5th.
Mouser Mary J, died Aug 8, '06, age 27.
Mouton Edward E, carp S P Co, r 2909 P.
Movim Joseph, lab, r 316 30th.
Mowola Frank, helper Siller Bros, b 1422 6th.
Moxen Wm E, propr Globe Transfer, Van and Storage Co, r 1322 O.
Moxness Ben A, propr Capital Laundry, r 820 O.
Mozer George, elec Weinstock, L & Co.
Moyer George J, miner, r 202 3d av.
Moyer Laurence E, lab S P Co, b 3621 Magnolia av.
Moyer Roy C, carp, b 3621 Magnolia av.
Moyer Wm E, lab S P Co frt, r Broderick.
Moynahan Homer A, switchman S P Co, rms 505 7th.
Moynahan John D, died Jan 31, '06, age 51.
Moynihan John A, trav agt W P Fuller & Co, r 1513 N.
Moznett Frank W, mach S P Co, rms 621½ J.
Muddox Flora, b 1015 L.
Muddox George L, potter Sac Sewer Pipe Wks, b 1015 L.

J. W. HALEY Contractor for all kinds Brick Work
2014 TENTH STREET SEE UNDER CONTRACTORS

Sacramento Typewriting Emporium
Typewriters, Supplies and Repairing { SUNSET, OAK 8326 / CAPITAL 713 } 1004 5th Street

Your Duty to attend to your duty at once.
To prepare a burial place, in ample time, for yourself and loved ones. EAST LAWN PARK CEMETERY Easy Payment Plan makes the way very easy for you
OFFICE: 605 J STREET.

MUDDOX HARRY C, Propr Capital Sewer Pipe Works; General Contractor, Builder and Artificial Stone Mnfr, 30th and K, r 1015 L. (See p 12.)
Muddox Isabel (wid George), b 1015 L.
Muddox Ralph H, contr 1417 10th, r same.
Mudge Ernest D, emp Shasta Water Co, b 1704 N.
Mudge Sara E (wid Wm), r 1704 N.
Mudge Wm J, porter Adams-Booth Co, b 1704 N.
Mueller, see also Miller, Moller and Moehler.
Mueller Anna, dom 1002½ J.
Mueller John, r 3748 Magnolia av.
Mueller Max, blksmith M st rd nr Odbert av.
Mugford Bessie, stenogr H J Goethe Co, b 519 11th.
Mugford Wm R, helper S P Co, r 406 12th.
Muhiem Michael, helper S P Co, r 2329 Carnegie av.
Muir Barclay, pickle wks 2116 6th, r same.
Muir Barclay Jr, solr Barclay-Muir, b 2116 6th.
Muir Hazel E, b 1826 J.
Muir Julius E, messr Postal Tel Co, b 1617 10th.
Muir Robert D, bkbndr State Printer, r 1826 J.
Muir Thomas H, moved to Oakland, Cal.
Muir Miss Virginia L, b 1617 10th.
Muir Wm, mining, r 1617 10th.
Muir Wm C, clk Sac Glass & Crockery Co, b 1617 10th.
Mujakawa T (Japanese Printing Co), r 303½ L.
Mulgrew Frank, helper S P Co, rms 230 M.
Mulgrew Walter M, bkpr Patterson & Wood, rms 1600 7th.
Muhl Arthur, clk Eastman Kodak Co, r 618 L.
Mulhern Joseph, bartndr 1012 7th, rms 805 K.
Mullane Margaret, clk The Creamerie, rms 726 9th.
Mullane Mary, dressmkr, rms 726 9th.
Mullen Edwin, mach S P Co, r 1731 M.
Mullen Henry, baker Ann Arbor Bakery, rms 1014½ 3d.
Mullen James A, pressman Sunday News, rms 521 I.
Mullen John B, lab S P Co, b 112 J.
Mullen Mabel, milliner Weinstock, L & Co, b 2221 9th.
Mullen Mary A (wid Thomas F), r 2221 9th.
Mullen Michael, saloon 300 L, r 1223 2d.
Mulleney Annie (wid Michel), r 1318 P.
Mulleney Mary, dressmkr, b 1318 P.
Mulleney Wm H, asst City Surveyor, r 1318 P.
Mullenney Manuel, molder S P Co, r 1726 J.
Muller, see also Mueller, Miller and Moehler.
Muller Anna, r 1002½ J.
Muller George G, messr Elec Supply Co, b 811 P.
Muller George W, gang foreman S P Co, r 1214 3d.
Muller Gustav L, stevedore S P Co, r 918 13th.
Muller John K, baker, r 811 P.
Muller J T, switchman S P Co.
Muller Mrs Lena, clk Weinstock, L & Co, b 2200 9th.

Capital Mach. and Auto Co.
Garage, 709-711 J St. { Sunset, Main 644 / Capital 733 } After Mar. 1st, 906, 908, 910 Ninth Street
Agents Mitchell Autos and Fairbanks-Morse Gasolene Engines

The Justice Sanitarium * A Good Home for Invalids and Convalescents
MRS. BLANCHE ANDERSON, PROPRIETOR, 714 FIFTEENTH STREET
TELEPHONE, OAK 7686
SEE ADV. UNDER HOSPITALS

Steppan-Lewis Ladies' Orchestra
Mrs. LEO STEPPAN, Director | Tel. Sunset, Oak 8407
Music Furnished for all Occasions 826 Q STREET

Muller Mrs Magdaline, clk, b 2200 9th.
Muller Max, dyer, rms 1117 Front.
Muller Wm, switchman S P Co, rms 1019 6th.
Mulligan Alice (wid Patrick), r 1233 O.
Mulligan Annie, tchr, Am River School, b 1233 O.
Mulligan Mrs Caroline, b 921 16th.
Mulligan Esther, bkpr Union Ice Co, b 1233 O.
Mulligan Frank, ironwkr S P Co, rms 230 M.
Mulligan Mamie, tchr, b 1233 O.
Mulligan Patrick, died June 23, '06, age 60.
Mulligan Philip J, lab S P Co, r 1226 I.
Mulligan Rose J, bkpr Studebaker Bros Co, b 1233 O.
Mulligan Wm J, blksmith S P Co, b 311 K.
Mullins Burt D, opr S P Co, r 718 Q.
Mullins Marie (wid Daniel), r 718 Q.
Mullins Norman A, stenogr S P Co, b 718 Q.
Mullins Orin, switchman S P Co, rms 724 7th.
Mulvany James, cond Sac E G & Ry Co, b 1430 28th.
Mulvey Eugene J (Alvord & Mulvey), b 821 7th.
Munchow Herman, cook 1201 J, b same.
Mund Frederick, meat cutter Harry Schulmeyer, r 922½ J.
Mundel Jean, blksmith S P Co, b 231 I.
Mundell James, clk Hale Bros, r 700 S.
Mundell Jessie, clk Weinstock, L & Co, b 206 M.
Mundell Mrs Katie, r 608 O and P.
Mundell Oliver, lineman Sunset Tel Co, b 1123 I.
Munger Carl, clk S P Co, rms 605 J.
MUNICIPAL LEAGUE OF SACRAMENTO THE, Chauncey H Dunn, Pres; Alex Gordon, 1st Vice-Pres; Dr W A Briggs, 2d Vice-Pres; H Weinstock, Treas; E L Chlopeck, Sec, 610 K.
Mund John, moved to San Francisco, Cal.
Munizich Stephen, butcher F W Biewener, r 324 M.
Munroe A W, lab S P Co frt, b 311 K.
Munsey Wm B, lineman Sac E G & Ry Co, r 825 E.
Munson G A, signalman S P Co.
Munson Mrs Helen, furn rms 515½ K.
Munson Nathan P, lab, b 725 O.
Munson O, with Dr Grant & Co, rms 618 K.
Murcell Wm, contr, rms 1128 I.
Murcheson Neil, bartndr 330 L, rms same.
Murchson J, clk Baker & Hamilton, b 1800 P.
Murdie Amy J, bkbndr Silvius & Schoenbackler, b 1005 5th.
Murdock Henry R, carp, rms 1118 7th.
Murphy Albert S, lab city street dept, r 1420 6th.
Murphy Catherine, clk Weinstock, L & Co, b 721 F.
Murphy Cornelius, lab, r 1800 13th.
Murphy Daniel, lab, r 1521 4th.
Murphy Dennis, caller S P Co, rms 1005 2d.
Murphy Eugene, porter, r rear 1430 Q.

JAMES R. COLEMAN General Painting
Art Wood Finishing, Graining, Staining
GOOD MATERIAL AND WORKMANSHIP. RESIDENCE 2311 P STREET
SACRAMENTO - CALIFORNIA

LUCE & LUCE
2430 10TH STREET
Importers and Dealers in Domestic and Foreign Marble and Granite, Tombs, Tablets, Monuments, etc.
PHONE, CAPITAL 922

CHRISTIAN BROTHERS' COLLEGE SELECT BOARDING AND DAY SCHOOL
K Street, S. W. Corner Twelfth Street, Sacramento, California

Murphy Frank, rms 1025 Front.
Murphy Frank, porter Weinstock, L & Co, r 1420 5th.
Murphy Frank, switchboardman Sunset Tel Co, r 3017 W.
Murphy George E, policeman, b 626 Q.
Murphy Harry M, moved to Truckey, Cal.
Murphy Hattie, hair dresser, b 1716½ F.
Murphy Henry, r 1731½ M.
Murphy H M, helper S P Co, rms 621½ J.
Murphy Irene, opr Sunset Tel Co, b 1115 3d.
Murphy James, lab, r 416 R.
Murphy James, lab, r 429 S.
Murphy James H, barber 505 K, r 626 Q.
Murphy James J, molder Union Iron Wks, rms 209 M.
Murphy James R, carbldr S P Co, b 912 13th.
Murphy James T, member City Board of Trustees, r 1412 6th.
Murphy James T Jr (Rose & Murphy), b 1412 6th.
Murphy Jeremiah, deck hand, rms 1401 Front.
Murphy John, emp Sac E G & Ry Co, rms 1314 3d.
Murphy John J, fireman S P Co, r 611 O.
Murphy John J, lineman, b 3017 W.
Murphy John P, clk Pac Grocery & Produce Co, r 525½ K.
Murphy John T, plasterer Wm J Mannix, r 821 6th.
Murphy Joseph, molder S P Co, b 819 7th.
Murphy Joseph, marine eng, b 1015 W.
Murphy Joseph, plumber, rms 1514 9th.
Murphy Joseph H (Murphy & Kenealy), r 1416 9th.
Murphy J, emp S P Co.
Murphy Mamie (wid Thomas), laundress Mason's Laundry, b 2914 N.
Murphy Martin, lab, rms 1123 Front.
Murphy Mary, nurse S P Hospital,, r same.
Murphy Michael, r 3017 W.
Murphy Michael J, miner, r 2914 D.
Murphy Nellie, tel opr Weinstock, L & Co, b 1731½ M.
Murphy Patrick C, clk C P Nathan Co, r 1321 K.
Murphy Paul, died Feb 13, '06, age 72.
Murphy Regina, cashr Hale Bros, r 1321 K.
Murphy Simonton A, canvasser H S Crocker Co, b 1328 I.
Murphy Thomas, lab S P Co, b 1025 Front.
Murphy Wm, Groceries and Liquors 830 N, r 815 same.
Murphy Wm H, salsn Weinstock, L & Co, b 1731½ M.
Murphy & Kenealy (Joseph H Murphy, James H Kenealy), plumbers 1102 J.
Murray, see also Murrey and Murry.
Murray Bert H, clk S P Co, b 711 F.
MURRAY CARL L, Physician and Surgeon 727½ K, Hours 9:30-12 A M, 1:30-5 and 7-8 P M, Tel Sunset Oak 4341, r 724 8th.
Murray Charles F, student, b 1216 P.
Murray Clarence B, porter Hall, Luhrs & Co, b 2000 N.

The Competition of The Capital Telephone Company has made for Cheaper Rates, Better Service and continued effort toward improvement, while the Telephone as a Monopoly simply made for High Rates, Bad Service and Stagnation.

Andrew Moser Vault and Cess-Pool Cleaning
820 R STREET
Call me up—Capital, 351-5 bells

WM. A. LANGLEY
AGENT FOR STERLING BICYCLES
1025 TENTH STREET - - PHONE, OAK 4791
UMBRELLAS
Repairing and Recovering

Murray David S, agt Wm Ullmann & Co, r 1237 G.
Murray Edward A, bkpr C Swanston & Son, r 2512 H.
Murray Mrs Edward, furn rms 711 F.
Murray Elmer M, boilermkr S P Co, r 519 9th.
Murray Mrs E M, waiter 523 K, b 517 9th.
Murray Frank E, insptr S P Co, b 711 F.
Murray George W, died Feb 2, '06, age 66.
MURRAY George W (George Murray & Son), r 1716 M, Tel Sunset Oak 3407.
MURRAY GEORGE & SON (George W Murray), Contractor for All Kinds of Brick Work 1716 M. (See p 16.)
Murray Hugh, clk T H Cook & Co, r 1116 10th.
Murray James, r 1005 F.
Murray James T, cigars 500 K, rms 421½ J.
Murray John, driver Cal Dairy, b 2610 Carnegie av.
Murray John, lab, rms 813 I.
Murray John, boilermkr S P Co, r 3729 Y.
Murray John H, horsedlr, r 2000 N.
Murray Julia E (wid Frank P), dressmkr, b 1419½ Q.
Murray Lena, folder State Printer, b 1121 12th.
Murray Martin V, cond S P Co, r 1216 P.
Murray Mary, tchr Am River School, b 1510 N.
Murray May, clk Baker & Hamilton, b 1419½ Q.
Murray Mennie C, student, b 2000 N.
Murray May, clk Baker & Hamilton, b 1419½ Q.
Murray Myrtle V, stenogr Wood, Curtis & Co, b 1510 N.
Murray Thomas F, grocer 1400 G, r same.
Murray Wm H, cigars 500 K, r 2401 L.
Murray & Ready, Milton Ruppin mngr emp agent, 1021 4th.
Murrels Harriet (wid Wm), r 626½ I.
Murrey, see also Murray and Murry.
Murrey Wm P, carp, r 2923 34th.
Murry, see also Murray and Murrey.
Murry George, helper Sac Gas Wks, b 628 7th.
Murray James J, brakeman S P Co, b 628 7th.
Murry Julia, b 514 14th.
Murry Martin, r 514 14th.
Murry Martin Jr, lab S P Co, b 514 14th.
Murville Charles, lab, 713 alley bet R and S.
Musacchia Frank, lab, r 2708 O.
Musacchia Kathryn, opr Sunset Tel Co, b 2708 O.
Muse Josiah L, blksmith S P Co, b 1417 G.
Muse Laura (wid Eben), r 1029 H.
Muse Maud, clk Castle Bros, b 1417 G.
Muse Robert C, piano tuner Wiley B Allen Co, r 1029 H.
Muse Wm G, fireman S P Co, b 1417 G.
Musgrove Carlton M, bkpr John Breuner Co, r 1423 6th.
MUSICIANS' HEADQUARTERS SALOON, Bauer & Casper Props; Depot for Steamed Clams and Chowder, 816 K, Tels Capital 908, Sunset Vale 2562.

Hall Electrical Works
STORAGE BATTERIES CHARGED AND REPAIRED 1237 J STREET
Everything Electrical ✲ Country Orders Solicited Telephone: Sunset, Oak 1831

Brown & Gordon
1410 E STREET
See Page
STORE, OFFICE AND BANK FIXTURES GENERAL MILL AND CABINET WORK

H. P. HARDMAN, Merchant Tailor
525 J STREET. - - - - Telephone: Sunset, Vale 7832

Muskrat Clyde R, messr Willis & Martin Co, b 919 L and M.
Muskrat James, emp S P Co, r 922 Q.
Muskrat Joseph, trucker Hale Bros, b 922 Q.
Muskrat Lee, messr S P Co frt, b 922 Q.
Musser J, lab S P Co.
Musso G B, str deckhand, rms 1314 2d.
Muttersbach Alice, stenogr Thomson-Diggs Co, b 1915 M.
Mutual Life Ins Co of New York, 403 J.
Muzenhart August, emp Leo Schmerber, r 917 2d.
Myall J Dodd, pkr Eastman Kodak Co, r 825 L.
Myers Alexander, porter Ennis, Brown Co, rms 112 J.
Myers Amelia (wid Henry), seams Mrs Emilita Slaughter, r 1511 7th.
Myers Annabel, clk Weinstock, L & Co, b 617 14th.
Myers Arthur H, r 2109 L.
Myers Mrs Arthur H, clk E P Charlton & Co, b 2109 L.
Myers Charles, car opr Sac E G & Ry Co, b 1611 23d.
Myers C Marvin, moved to San Francisco, Cal.
Myers Frank E, salsn James Woodburn Co, r 507 7th.
Myers Frank R, pilot Sac Trans Co, r 724 N.
Myers Henry, watchman Cascade Laundry, r 1811 M.
Myers Luther A, clk S P Co, r 217 N.
Myers Marten A, pkr, r 1724 K.
Myers Wm J, died May 18, '06, age 41.
Myrer John W, carp, r 2429 O.
Myrick Allen L, student, b 1009 Q.
Myrick Fred H, clk Buffalo Brew Co, r 1624 23d.
Myrick George W, carp, r 1009 Q.
Myrick Hazel, b 1005 Q.
Myrick Hiram, lab, rms 1123 Front.
Myrick Lester B, helper Waterman, Davis & Curtiss, b 1009 Q.
Myrick Ralph W, painter, b 1009 Q.
Myrick Theodore L, messr Kimball-Upson Co, b 1009 Q.
Myrick Winnie, emp The Nonpareil, b 1005 Q.
Myrvold August, lab, b 1621 8th.
Myrvold Charles, lab, r 1621 8th.
Myrvold Mrs Mary, r 1621 8th.
Myrvold Victor, appr The Star, b 1621 8th.

N

Nader Charles, emp S T & T Co, b 912 G.
Nagel G Frederick W, harnessmkr Frank Wickmire, r 1116 7th
Nagel Herman A, porter Weinstock, L & Co, r 3607 Cypress av
Nagel Herman Jr, clk, r 3607 Cypress av.
Nagele Building, J cor 3d.
Nagele John J, died Oct 1, '06, age 62.
Nagele John J (Est of), saloon 302 J.
Nagele Wm F, foreman S P Co, r 1227 Q.

A. VANZEE
2707 EYE STREET (TELEPHONE CAPITAL 619, 3 BELLS) SACRAMENTO, CAL.
General Contractor and Builder

Get Your Tamales at Johnson's Tamale Grotto
1011 NINTH ST. Spanish Dishes a Specialty Phones: Sunset, Vale 6801 Capital 247-2b

PRINTING | Book and Job and Advertising Novelties | LARKIN & SON 307 J STREET BOTH PHONES 324

THE AMUSEMENT RESORT OF SACRAMENTO. Skating Rink, Shooting Gallery, Penny Arcade, Toboggan Slide, Refreshment Stands, Etc. Other Amusements in course of construction.

OAK PARK

Sacramento Electric, Gas & Ry. Co., Props. WALTER SMITH, Manager. Office OAK PARK THEATRE

Naghel George K, policeman, r 519 16th.
Naghel Isabelle (wid Edmund), r rear 1708 H.
Nagle Annie T, b 1314 6th.
Nagle H W, brakeman S P Co.
Nagle J B, fireman S P Co.
Nagle Mary A, (wid John), tchr Sutter School, b 1013 L.
Nagle Mrs Mary L, r 1314 6th.
Nagle Wm, lino opr State Printer, r 721 29th.
Nagler Clarence E, baker Ann Arbor Bakery, r 911 N.
Nagley Serilda E (wid John M), r 900 8th.
Nagoo T, barber 227½ L, r same.
Nance J W, fireman S P Co, r Oak Park.
Nance Orrin S, blksmith Sac Elec G & Ry Co, r 3635 Park av.
Nansen Joseph A, lab S P Co, rms 1100 4th.
Napier Berdie M, music tchr, b 2130 J.
Napier John F, foreman, b 2130 J.
Napier Newton T, eng S P Co, r 2130 J.
Napoli Antonio D, lab S P Co, r 220 S.
Nardinelli Charles, clk Albert Barth, r 1327 2d.
Nash C, lab section S P Co.
Nash Earl L, draftsman Sunset Tel & Tel Co, rms 2018 J.
Nash Frank, b 424 M.
Nash Hiram D, City Water Assessor City Hall, r 1128 10th.
Nason Irving L, student, b 912 11th.
Nason Leita E, student, b 912 11th.
Nason Wm I, cigars 926 J, r 912 11th.
Nathan Aaron, clk Benjamin Hersch, r 1427 10th.
Nathan Berdie, student, b 1515 6th.
Nathan Blanch B, clk The Nonpareil, b 1515 6th.
Nathan Carol A, clk Farmers & Mechanics' Savings Bank, b 1427 10th.
NATHAN CHARLES P (Charles P Nathan & Co), r San Francisco, Cal.
NATHAN CHARLES P CO, The Big J Street Department Store, General Outfitters for Men, Women and Children 602-608 J and 1007-1011 6th.
Nathan Edward, copy holder State Printer, r 506½ J.
NATHAN EMILE C (Charles P Nathan Co), r 1312 16th.
Nathan Irving D, clk Albert Elkus, b 1515 6th.
Nathan Isador C (Olson, Nathan & Michel), r 1427 10th.
NATHAN MITCHELL W (Charles P Nathan Co), r 1312 16th.
Nathan Myron S, asst cashr Sac Elec G & Ry Co, r 1427 10th.
Nathan Rebecca (wid S S), r 1515 6th.
NATHAN SOL, Mngr The Hub, r 1006½ 9th.
National Biscuit Co, James L Gill sales agt 1031 K.
NATIONAL BANK OF D O MILLS & CO, Charles F Dillman, Pres; Frank B Anderson, Vice-Pres; Frederick H Pierce, cashr, 200 J cor 2d.
National Cash Register Co, Charles S Fortune sales agt 706 J.

SACRAMENTO PLANING MILL & FURNITURE CO., Inc., MILL WORK
Glass, Glazing, Counters, Wood Turning, Stair Builders and Novelty Wood Work. Tels. Capital 444-3b; Sunset, Oak 4131. 6th and R Streets

Latourette & Fical
Phone, Red 881 ❀ ❀ 3431 Sacramento Avenue, Oak Park
PLUMBERS, GAS FITTERS TINNERS, STEAM FITTERS

National Flange Lubricator Co, Marshall Diggs pres, Prentiss Maslin sec, Sac Bank bldg.
NATIONAL MASTIC ROOFING CO, E S Warner Manager, Mnfrs of Mastic Roofing, Sand Surface Roofing, Rubber and Permanite Roofing, Mastic Roof and Iron Paint Boiler and Stack Paints, Roofing Cement, Roofing Materials, etc 1015 10th. (See p 8.)
National Surety Co (of N Y), 425 J.
Nau Herman E, photogr B M Hodson, rms 825 M.
Nauer Joseph, moved to San Francisco, Cal.
Naughton John M, fisherman, r Sutterville, Riverside rd.
NAUMAN HENRY A (Bath & Nauman), Member City Board of Trustees, r 1712 N.
Navarret Mrs Ponciona, r 409 M.
NAVLET ALFRED (Navlet Bros), r Sutterville Heights.
NAVLET BROS (Alfred and Gustav A), Florists, Nurserymen and Seedmen 520 K, Tels Capital 606, Sunset Oak 1301, Nursery Tel Suburban 769. (See adv under Florists.)
NAVLET GUSTAV A (Navlet Bros), r Sutterville Heights.
Naylor Ernst W (Naylor, Sons & Co), r 1318 F.
Naylor Percy E (Naylor, Sons & Co), b 1318 F.
NAYLOR, SONS & CO (Ernest W, Percy E and Victor R Naylor), Engineers and Machinists and Builders of Gasoline Engines 15th bet R and S. (See left bottom lines.)
Naylor Victor R (Naylor, Sons & Co), r 1318 F.
Neal Dorsey, blksmith S P Co, rms 511½ J.
Neal George H, carp S P Co, r 1019 D.
Neal Jennie G, stenogr S P Co, b State House Hotel.
Neale George, game warden, r 2100 L.
Nealis Charles J, mngr E P Charlton & Co, r 1025½ L.
Neary Agnes, dom, b 1015 O.
Neary Annie J, tchr Capital Primary School, r 1622 L.
Neary Charles, painter, b 1622 L.
Neary Thomas H, painter, b 1622 L.
Neate Charles A, helper S P Co, r 2418 25th.
Nebel Gustav, mill hand Phoenix Milling Co, r 1227 alley J and K.
Nebous Louis, emp S P Co, rms 421½ J.
Nebuhus Louis, printer A J Johnston & Co, rms 530 O.
Needham Irving M, lawyer 1007 7th, r 2300 M.
Needham L C, brakeman S P Co.
Neel Charles P, blksmith S P Co, b 3724 Magnolia av.
Neel Granville D, moved to Dunsmuir, Cal.
Neff James W, carp, r 919 12th.
Neff John W, carp, r 2805 H.
Neff Sarah J, seams, b 919 12th.
Neff Wm O, paperhngr Locke & Son, b 2805 H.
Nehrbass Benjamin R (Nehrbass & Keil), r 531 O.
Nehrbass Carl, pipefitter S P Co, rms 724 7th.
Nehrbass Charles F, butcher Clauss & Kraus, b 2222 I.

BRAND-MCCLELLAND CO. REAL ESTATE and INSURANCE
426 J STREET Telephone: Oak, 4532 Capital 1121
OAK PARK BRANCH OFFICE OPPOSITE PARK ENTRANCE—Tel., Red 532; Capital 181-5 Belle

SACRAMENTO PLANING MILL & FURNITURE CO., Inc., MILL WORK
Sash, Doors, Frames, Screens, Mouldings, Etc.
Telephones, Capital 444-3b; Sunset, Oak 4131. SIXTH and R STREETS

MENEFEE & CO. ✲ 724 K STREET ✲ BOTH PHONES
FRESCO PAINTING - DECORATING - INTERIOR FINISHING

Nehrbass Frederick A, pipefitter S P Co, rms 724 7th.
Nehrbass Jacob, lab, r 2222 I.
Nehrbass Rose, b 2229 P.
Nehrbass Tina, opr Sunset Tel Co, rms 312 O.
Nehrbass & Keil (Benjamin R Nehrbass, Charles H Keil), grocers 531 O.
Neideffer John F, train dispatcher S P Co, r 410 N.
Neidhart Charles, brewer Buffalo Brew Co, r 2101 P.
Neidlein Adeline, cashr Schad Bros, b 1309 O.
Neidlein Mrs Catherine (wid Fred), r 1309 O.
Neidrich Otto, stevedore S P Co frt, b 1208 10th.
Neidrich Wm, stevedore S P Co frt, b 1208 10th.
Neill James, moved to Fruitvale, Cal.
Neil Samuel, car bldr Sac Elec G & Ry Co, r 111 2d av.
Neilont James, gardner Sac Elec G & Ry Co, r 5th av nr East av.
Neilson Alexander, r 1520 2d.
Neilson C K, carp S P Co.
Neilson Fema, dom, b 2615 K.
Neilson Mrs Martha, ironer, rms 1015 11th.
Neilson Samuel, carp S P Co.
Neimer Frederick, car opr Sac Elec G & Ry Co, b 2601 J.
Neisingh Wm, marble cutter Luce & Luce, r 2619 J.
Neisingh Wm Jr, stone cutter, r 2619 J.
Nelis James, helper Cechettini Bros, rms 820 K.
Nelis Michael, night supt W U Tel Co, rms 616 M.
Nelson Albert, driver Henry Schnetz, rms 121½ J.
Nelson Andrew, emp S P Co, r 618 I.
Nelson Andrew, lab, rms 322½ K.
Nelson Mrs Annete, r 1406 N.
Nelson Bertill, ironwkr, r 1720 T.
Nelson Carl W, stevedore S P Co frt, b 1806 M.
Nelson Charles, carp, r 3702 Orange av.
Nelson Charles P, molder, r 727½ K.
Nelson Clarence, saddler 327½ K, r 1003 28th.
Nelson Christine (wid John), r 615 13th.
Nelson Clarence L, asst topographer U S Geological Survey, P O bldg.
Nelson Cornelia H (wid Wm), b 510 J.
Nelson Edith E, dressmkr, b 2100 19th.
Nelson Effie, clk H Philbrick & Co, b 1406 N.
Nelson Elizabeth (wid Henry), r 613 14th.
Nelson Emil H, mach, b 615 13th.
Nelson Frank A, collar mkr A A Van Voorhies & Co, b 1406 N.
Nelson George, fresco painter 1126 7th, rms same.
Nelson George, lab Phoenix Milling Co, r 2113 I.
Nelson George W, lab, rms 421½ J.
Nelson Hannah (wid J), housekpr, r 2810 J.
Nelson Henry L, mngr Sacramento Oil & Burner Co, r 1620 30th.

DR. T. W. HING
EYE, EAR
NOSE and THROAT
Both Phones (See Tel. Book)
Office: 725 J Street
Office Hours: 9 to 11 a. m. and 1 to 3 and 7 to 9 p. m.
Chinese Physician and Surgeon
Cures Appendicitis, Stomach
Kidney and Chronic
Ailments without Operation

NAYLOR SONS & CO., 15th Street Bet. R and S ENGINEERS AND MACHINISTS
GASOLENE ENGINES FOR LAUNCHES AND AUTOS

Sacramento Foundry and Machine Works
FRONT AND N STREETS SACRAMENTO

Nelson Isabel (wid Samuel), r 2631 24th.
Nelson John, emp S P Co, rms 112 J.
Nelson John, clk, b 1406 N.
Nelson John A, tailor, r 2100 19th.
Nelson John E, messr Schaw-Batcher Co, b 1406 N.
Nelson Joseph D, driver Wells, Fargo & Co Exp, r 1414 19th.
Nelson Leslie R, clk H E Yardley Co, rms 1506 E.
Nelson Lillian M, clk The Nonpareil, b 615 13th.
Nelson Louisa B (wid James M), r 604 10th.
Nelson Margaret (wid Clarence N), r 705 9th.
Nelson Markson, woodwkr, r 2507 Coleman av.
Nelson Martin, driver Mason's Laundry, r 1418 23d.
Nelson Mrs Martin, laundress Mason's Laundry, r 1418 23d.
Nelson May, clk Weinstock, L & Co, b 1511 7th.
Nelson Nellie, b 510½ J.
NELSON NILES V (Chappell-Nelson Co), r 1310 10th. (See under Transfer Cos.)
Nelson Olaf, died Mar 28, '06, age 72.
Nelson Oscar N, cond S P Co, r 2110 L.
Nelson Peter, blksmith S P Co, rms 917 16th.
Nelson Peter, saloon Am River Bridge.
Nelson Peter A, brakeman, r 1213 9th.
Nelson Sarah, cook 1323 I.
Nelson Susan, clk The Nonpareil, b 2631 24th.
Nelson Thomas J, bartndr 624 J, b 501 8th.
Nelson W C V, salsn A J Pommer Co, r 1423 Q.
Nelson Wm Jr, eng S P Co, r 1524 E.
Nelson Wm, tmstr, r 3518 Magnolia av.
Nevatt John W, printer, b 1116 9th.
Nerny Daniel W, foreman, r 1216 T.
Nesbitt Alice, clk The Nonpareil, b 1615 2d.
Nesbitt Mrs Annie, stripper Knowles & Posner, b 1617 I.
Nesbitt Wm, boilermkr, r 1621 I.
Nesche Annie, b 2409 L.
Nesche Julia (wid George), r 2409 L.
Nesensohn John, barkpr Buffalo Brew Co, r 2313 Q.
Nesimento Foster, tmstr, b 816 T.
Nethercott Arthur D, emp Valley Dairy, r 3620 Y.
Netzel Charles A, emp John Breuner Co, r 1010 F.
Neubauer John A, died Apr 9, '06, age 41.
Neubourg Anna E, bkpr Neubourg & Co, b 910 M.
Neubourg Carl C, salsn Neubourg & Co, r 517 18th.
Neubourg Carl H (Neubourg & Co), r 1519 16th.
Neubourg George W, clk Maltby & Little, b 910 M.
Neubourg Leonard, r 910 M.
Neubourg Lottie, tchr Lincoln Primary School, b 910 M.
NEUBOURG & CO (Carl H Neubourg), Props Star Roller Mills and Malt House 1016 5th.
Neubus Louis, boilermkr, rms 421½ J.
Neuding Ernest, baker Henry Schnetz, rms 1110 2d.

Greer's Band and Orchestra
MUSIC FURNISHED FOR ALL OCCASIONS
R. N. Greer, Leader
Phone, Sunset, Oak 9061
821 TWELFTH STREET
SACRAMENTO, CAL.

Singer's Private Sanitarium
512 O Street Tel., Sunset, Main 395 See adv. under Hospitals

A. E. JOST GENERAL SUPPLY AGENCY
I SUPPLY EVERYTHING
1012 K ST., SACRAMENTO

McLAUGHLIN DRAYING CO. INC.
SACRAMENTO, CALIFORNIA
TELEPHONES: SUNSET, MAIN 433
CAPITAL 701
RESIDENCE PHONE
SUNSET, VALE 5121
115 K STREET

Neumann Adam, molder, r 2104 9th.
Neumann Frederick, lab, r 2221 11th.
Neumann Frederick W, clk Samuel Ginsberg, b 228 M.
Neumann George, with S P Co, r 228 M.
Neumann George, molder, r 1908 11th.
Neumann M Emma, music tchr 228 M, b same.
Neumann Rudolph, molder, r 2610 I.
Neumann Walter R, clk, b 228 M.
Neve Alfred J (Neve Drug Co), r 700 M.
Neve Drug Co (Alfred J Neve, Julian O Kelton), 710 K.
Neves Anton, lab Friend & Terry Lbr Co, r 1911 11th.
Neves Joseph B, lab, r 1911 11th.
Nevin Thomas J, blksmith S P Co, b 1729 13th.
Nevins Michael, lab, rms 1025 Front.
Nevins Spencer E, cond Sac Elec G & Ry Co, r 1113 29th.
Nevis Antony G, boilermkr, b 306 S.
Nevies Daniel, carp, r 2127 12th.
Nevis Joseph E, carp, r 1914 18th.
Nevis Joseph M, winemkr Pioneer Winery, r 1800 21st.
Nevis Leo M, b 1830 21st.
Nevis Manuel S, winemkr, r 1830 21st.
Nevis Rosa, clk Weinstock, L & Co, b 304 S.
Nevius Charles, Bartndr 1014 J, r 1323 K.
New Helvetia Cemetery, 31st bet I and J.
New Wm Tell Hotel, John Wunder propr, 812-816 J.
NEW YORK LIFE INSURANCE CO, Joseph H Gray Acting Manager, Rooms 5-7 Ochsner Bldg 719½ K.
NEW YORK PLATE GLASS INSURANCE CO, George Kromer Agent 611 J.
Newbert Dumont E, with Kimball-Upson Co, r 513 17th.
Newbert Frank M, sec Kimball-Upson Co, r Whiskey Hill.
Newbert George W (Shepard & Newbert), r 2501 M.
Newburg Harriett T, dom Capital Laundry, r 1816 3d.
Newby Wm, janitor, r 3806 Orange av.
Newcum Will A, Receiver U S Land Office, r 1821 M.
Newcum Wm, bartndr, rms 322½ K.
Newell Albert M, painter, b Broderick.
Newell Mrs Celia R, b 3310 Magnolia av.
Newell Frederick C, rodman S P Co.
Newell George H, moved to San Francisco, Cal.
Newington Wm, clk Hale Bros, rms 1016½ J.
Newman Albert J, clk, b 1423 K.
Newman Mrs Annie M, r 1425 E.
Newman Dora M, clk, b 1012 24th.
Newman Frank R (Shields & Newman), rms 1423 K.
Newman Fritz W, carp, r 1423 K.
Newman George, molder, r 821 V.
Newman George W, saloon 526 J, r 1107 H.
Newman Hannah, housekpr, r 1012 24th.
Newman Henry P, eng S P Co, r 1916 I.

W. S. Simmonds
920 J AND 1322 I STREETS
GENERAL PAINTING CONTRACTOR AND PAPERHANGING
SEE PAGE

First - Class Work
Up-To-Date Laundry Co.
Curtains and Blankets
1220 S STREET
PHONE, OAK 7951

Newman James H, farmer, b 1012 24th.
Newman John W, appr S P Co, b 1829 C.
Newman Joseph, driver Mason's Laundry, r 2023 N.
Newman Katherine, opr Sunset Tel Co, b 1829 C.
Newman Lula, b 1107 H.
Newman Oscar H, carp, b 1012 24th.
Newman Patrick, asst foreman S P Co, r 1829 C.
Newman Peter B, private sec, r 1423 K.
NEWS PUBLISHING CO (Emmet Philips, Albert A Trueblood, John A Sheehan), Pubs The Sunday News and Printers 409 J.
Newton Archibald W, solr Singer Sewing Mach Co, rms 424 N.
Newton Booth Grammar School, 2600 V.
Newton C A, day yardman S P Co, b Broderick.
Newton C T, brakeman S P Co.
Newton Elizabeth, clk Weinstock, L & Co, b 717 L.
Newton Ethel, opr Capital Tel & Tel Co, b 1324 2d.
NEWTON F A, Salary Loans, Room 36 Ochsner Bldg 719½ K. (See under Salary Loans.)
Newton Helen A, clk, b 717 L.
Newton Lucy R, clk Weinstock, L & Co, b 717 L.
Newton Mary W (wid Wm), r 717 L.
Newton May, clk Weinstock, L & Co, b 717 L.
Newton Myrtle, clk Weinstock, L & Co, b Yolo.
Neyer Adolph, lab, r 2008 3d.
Nicholas Edward, orderly S P Hospital, r same.
Nichols L T, paperhngr, r 513 P.
Nichols Bert E, pipemkr Schaw-Batcher Co, rms 1128 9th.
Nichols Bertha E, clk Weinstock, L & Co, b 415 10th.
Nichols Celia, stenogr, b 2113 M.
Nichols Charles E, cond S P Co, r 1409 18th.
Nichols Edward S, lab Pioneer Flour Mills, r 820 K.
Nichols Frank C, hd car repr Sac Elec G & Ry Co, r 2113 M.
Nichols Franklin R, lab S P Co, b 415 10th.
Nichols Frederick C, comp The Bee, r 1831 P.
Nichols Fred L, driver Cascade Laundry, r 1423 F.
Nichols George, cook City Jail, rms same.
Nichols Henry L, phys, sec Board of Health and City Phys 426½ J, r 909 F.
Nichols James F, driver Sac Brewing Co, r 415 10th.
Nichols John, fireman S P Co, r 1412 4th.
Nichols Leslie A, fireman S P Co, r 1412 4th.
Nichols Lester, salsn The Carmichael Co, rms 812 8th.
Nichols Lewis B, saloon 1431 L, r 1819 O.
Nichols Martha (wid Charles), tailor The Hub, b 1915 J.
Nichols Nicholas, tailor Scotch Tailors, rms 719½ J.
Nichols Richard J, foreman Baker & Hamilton, b 920 M.
Nichols Robert, r 3737 Magnolia av.
Nichols Robert Jr, plumber, r 3729 Orange av.
Nichols Roy, mach, b 1915 J.

The "Ute" Advertising Sign Co. No. 906 7th St.
H. W. CARR, MGR.
SIGNS OF ALL DESCRIPTIONS
Manufacturers and Handlers of Pressed and Stamped Advertising Signs

Telephones Sunset Vale 7721 Capital 153
Capitol Furniture Mnfg. Co., 616 J
FURNITURE MADE TO ORDER
MILL WORK OF ALL DESCRIPTIONS

One of Sacramento's Famous Products: RUHSTALLER LAGER BEER---Best Brewed.

D. L. ROBERTS 1814 28th Street TELEPHONE, OAK 5447
Painting, Paperhanging
INTERIOR DECORATING SEE PAGE

Nicholsen Jesse, boilermkr, b 716 7th.
Nicholson Ella (wid John), b 2005 10th.
Nicholson George, cook, rms 1123 Front.
Nicholson J H, tel opr Sacramento Union.
NICKELL LEW W, Sporting Goods, Bicycles, Bicycle, Gun and Lock Repairing 725 K, Tel Sunset Vale 9781, r 721 M.
Nickerson Wm A, emp S P Co, r 1227 Q.
NICOL WM (Carroll & Nicol), r 1129 Q.
Nickolaus Elizabeth (wid Jacob), b 1722 26th.
Nicolaus Edward A, 2d vice-pres Fort Sutter Nat'l Bank, r 2509 M.
Nicolaus Frederick W, painter, r 1411 21st.
Nicolaus George, trouble man Sunset Tel Co, r 1416 20th.
Nicolaus Henry Jr, salsn Henderson-Longton Co, r 1514 O.
Nicolaus John A, painter Schneider, Chappell & Jones, r 2223 J.
Nicolaus Mrs Josephine, b 2723 W.
Nicolaus Lillian, b 2201 P.
Nicolaus Louis T, lineman, r 1816 3d.
Nicolaus Mary (wid George), r 2201 P.
Nicoletti Charles, boilermkr, r 1118 N.
Nicoletti Vinanzo, lab, b 930 2d.
Nicolosi Laona, barber 2914 35th, r same.
Nicovich John, saloon 1323 Front, r 1320 2d.
Nicovich Peter, bartndr 1323 Front, rms 1320 2d.
Nieblas Henry A, emp V Valenzuela, r 1116 5th.
Nield Alice, dressmkr Weinstock, L & Co, b 2526 I.
Nield Decimus, r 1530 C.
Nielsen Aksem M, mach Naylor, Sons & Co, b 918 K.
Nielsen Corfitz (Nielsen & Ekstrom), r 624 Q.
Nielsen Corfitz, blksmith, r 1710 5th.
Nielsen C K, lab S P Co, rms 1116 8th.
Nielsen Edith A, b 1310 I.
Nielsen Jacob M, horseshr 1011 10th, r 1310 I.
Nielsen Peter A, car bldr, r 330 10th.
Nielsen J Roy, clk Cal State Bank, b 1310 I.
Nielsen Soloman, r 2515 L.
Nielsen Soren, restaurant 1108 J, r 2515 L.
Nielsen Thornwald, blksmith S P Co, rms 1710 5th.
Nielsen Walter, comp Sunday News, b 1710 5th.
Nielsen & Ekstrom (Corfitz Nielsen, Tolean Ekstrom), horseshoers 1114 K.
Nieman Frederick, car opr Sac Elec G & Ry Co, b 2601 J.
Niemeyer Wm P, clk P O, r 1719 14th.
Nienstadt Dorothy, clk Weinstock, L & Co, b 615 P.
Nightingale T Leslie, elec Elec Supply Co, rms 1009½ 9th.
Nilan Martin, ironwkr, r 2030 4th.
Niles Edna, tchr, b 111 4th av.
Niles Frank, moved to Porterville, Cal.
Niles Jabez B, driver Cascade Laundry, rms 421½ J.

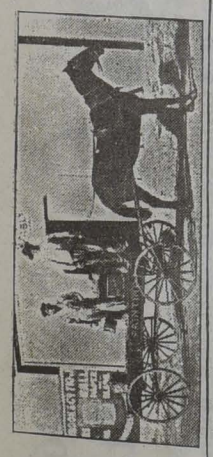

Watson's Dancing Academy
TURNER HALL, 912 K ST.
G. W. WATSON, Proprietor
FASHIONABLE DANCING CLASSES. - - SELECT ASSEMBLIES WEEKLY

Cascade Laundry
1515 TWENTIETH STREET Telephones: Sunset, Main 131; Capital 131

Niles John J, marker Cascade Laundry, rms 421½ J.
Ninemire H A, brakeman S P Co, rms 824 J.
Ninemire David J, mngr Phoenix Barber Shop, r 910 9th.
Niner George J, bicycles 1102 J, r 2330 K.
Nipper Agnes G, clk Weinstock, L & Co, b 406 12th.
Nipper Mrs Mary, r 1223 C.
Nipper R K, clk Ott's Pharmacy, rms Western Hotel.
Nipper Viola M, clk Weinstock, L & Co, b 1223 C.
Nippon Restaurant, 306 K.
Niroad F, switchman S P Co.
Nisetich Mrs Catherine, r 324 M.
Nisetich Frank J, butcher F W Biewener, b 324 M.
Nisetich Lawrence, waiter, b 324 M.
Nisetich Nicholas, lab S P Co, r 324 M.
Nisetich Stephen, brklyr, b 324 M.
Nisetich Thomas, student, b 324 M.
Niskii H, shooting gallery and conf 225 L, r same.
NIX HENRY F, Contractor for All Kinds of Plain and Ornamental Plastering and Cement Work 814 J, r 1214 S. (See p 20.)
Nixon Alexander B, foreman Kent Bros, rms 1617 3d.
Nizetich, see Nesetich.
Nizzi Frederick, ironer Model French Laundry, b 812 L.
Noack Alexander E, jeweler C J Noack, r G bet 21st and 22d.
Noack Carl W, clk C J Noack, b 1118 H.
NOACK CHARLES J, Jeweler and Optician 704 K, r 1118 H.
Noack Christopher A, phys and Surgeon 725 O, r 1210 O.
Noack Katherine, clk Weinstock, L & Co, r 817 16th.
Noack's Orchestra, W Noack director, 704 K.
Noack Otto W, jeweler C J Noack, r 817 16th.
Nobel Albert O, fireman S P Co, b 931 I.
Nobel Rudolph T, grocer 931 I, r same.
Noble John, carp, r 2510 W.
Noble Joy, b 1324 10th.
Noble Wm R (Noble & Wentz), r 1527 6th.
Noble & Wentz (Wm R Noble, John H Wentz), real est and ins 1015 8th.
Noblett Edward, lab Capitol Grounds, r same.
Noblett Edward B, emp State Gardner.
Noe Julia C (wid Robert), nurse 919 D, b same.
Noe Shannon D, comp J M Anderson, r 1619 F.
Noethel Paul, lab Sac Brewing Co, r 414 19th.
Noethig Fredericke (wid Wm), b 1022 H.
Noggen Keigel Frank, emp S P Co, rms 1022½ K.
Nolan John F, blksmith Sac Elec G & Ry Co, b 2831 K.
Nolan Sylvester J, salsn J H Heitman, b 1313 O.
Nolan Walter, painter Robert Walsh.
Nold Carrie (wid Frederick), r 1523 O.
Nold Frank, bottler Buffalo Brew Co, r 2113 O.

Golden State Band
Music Furnished for All Occasions
B. E. IGNBERRY, Mgr.
Sunset, Oak 8886
1007 K Street

Woey Yon Low CHINESE RESTAURANT AND CAFE
Family and After Theatre Parties Solicited--Everything First-Class
Private Rooms for Private Parties--Only High-Class Trade Desired
921-923 3d St.

The Sunday Evening Leader
Delivered to any part of the City or Oak Park at 25 Cents per Month
LARKIN & SON, PUBLISHERS - 307 J STREET

NOLD FRED, Contractor for All Kinds of Plain and Ornamental Plastering 1523 O, r same, Tel Capital 367-3b. (See p 20.)
Nole John, lab, rms 621½ J.
Nolen Roy, salsn Weinstock, L & Co, b State House Hotel.
Nonella Ruby, waiter, rms 727½ K.
NONPAREIL RESTAURANT THE, Mrs Mary E Benton Propr, 812 K.
NONPAREIL THE, Wasserman, Gattman Co, Proprs, 612-618 K.
Noon Thomas F, rms 622 alley L and M.
Noonan Al, lab George Straut Warehouse & Grain Co, rms 1123 Front.
Noonan Mrs Alice A, clk C P Nathan Co, b 711 M.
Noonan Goldie, b 711 M.
Noonan John, lineman, r 1120 20th.
Noonan Pearl, candymkr, b 711 M.
Noonan Walter, mach S P Co, r 2128 N.
Noonan W N, switchman S P Co.
Nopp Kate (wid George), dom 1030 E, r 1112 G.
Nord California Herold, Charles Schmitt pub, 417 J.
Nordini D, lab S P Co.
Nording Frederick, cementwkr, b 523 R.
Norell Jackson C, carp, rms 918 9th.
NORFOLK SALOON, Jacob Weber Propr, Wines, Liquors and Cigars. We Solicit Family Trade. 2012 H, r same, Tel Capital 1028.
Norman Daniel W, cond Sac Elec G & Ry Co, r J St rd.
Norman Delia, b 1317 5th.
Norman George O (McLean & Norman), b 1317 5th.
Norman John T, boilermkr, b 1317 5th.
Norman Laura (wid Wm), r 2017 J.
Norman Nancy (wid Samuel), b 1419 28th.
Norman Paul P, car opr Sac Elec G & Ry Co, r 1419 28th.
Norman Regina (wid Thomas), r 1317 5th.
Normington E, helper Sac Elec G & Ry Co, r 512 Rose av.
Normington Ivy E, repr Sac Elec G & Ry Co, r 2901 N.
Normington Joseph L, car opr Sac Elec G & Ry Co, r 1418 28th
Normington J L, car opr Sac Elec G & Ry Co, b 2901 N.
Norrell Harry E, sealer S P Co frt, rms 706 M.
Norris Amos W, carp, r 506 18th.
Norris Elmer, carp, b 1523 E.
Norris John G, carp, rms 1111 8th.
Norris Minnie, bottler George Z Wait, b 1523 E.
Norris Wm E, 1st asst Chief Dispatcher S P Co, r 1012 P.
Norris Wm W, contr 1523 E, r same.
Norsworthy Mary E (wid John), r 1602 8th.
NORTHERN ELECTRIC CO, Frank A Ross local mngr, 607 Bryte bldg.

N. Harvie
GENERAL CONTRACTOR AND BUILDER
SEE PAGE
2200 O STREET { TELEPHONE: SUNSET VALE 9082 } SACRAMENTO, CALIFORNIA

HENRY McCLAIN BRICKLAYER AND CONTRACTOR
Mantels and all kinds of Job Work promptly attended to
1208 Whitney Ave., bet. O and R Phone, Capital 1031 Sacramento, Cal.

PHOENIX FLOUR THE BEST

NORTHWESTERN MUTUAL LIFE INS CO, S Frank Mc-Anear District Manager, Gerber Bldg 610 K. (See left top lines.)
Norton Albert J, mach, r 3931 Y.
Norton Mrs Ella, r 1216 4th.
Norton Elmer G, eng, r 711 O.
Norton Ernest E, clk S P Co frt, r 4006 Y.
Norton George, clk Sunset Tel & Tel Co, r 518 N.
Norton Hatley J, r 1631 K.
Norton Hazel T, bkpr, b 1216 4th.
Norton Henry F, died July 28, '06, age 27.
Norton Hiram, r 3728 Magnolia av.
Norton James J, farmer, r 1810 4th.
Norton Jesse E, clk S P Co frt, r 128 5th av.
Norton John (Norton & Pendergast), r 1823 P.
Norton John, eng S P Co, r 1216 10th.
Norton John F, molder S P Co, r 1810 4th.
Norton Katherine (wid Barney), b 1823 P.
Norton Lew A, clk Secretary of State, r 1403 I.
Norton Margaret M, stenogr Adams-Booth Co, b 2519 H.
Norton Patrick, fireman City Water Works, r 1604 6th.
Norton Stephen, carriagemkr Cechettini Bros, rms 411 K.
Norton Thomas, saloon 101 K, r 2519 H.
Norton Thomas B, bkpr Kirk, Geary & Co, r 2519 H.
Norton Thomas M, b 1216 4th.
Norton & Pendergast (John Norton, John C Pendergast), saloon 330 K.
Norton Wm E, yardmaster S P Co, r Broderick.
Nott Charles A, lineman S F D, b 1616 17th.
Nott Harrison, mach S P Co, b 1616 17th.
Nott Jennie C (wid Roswell S), r 1616 17th.
Nott Leonora, bkpr Weinstock, L & Co, b 1616 17th.
Nourse Albert R, porter Mebius & Drescher Co, r 1827 J.
Nowland Frank, emp Cal Winery, r 1817 S.
Noyes Alden H, elec Elec Supply Co, r 1715 17th.
Noyes Charles F, mech S P Co, b Broderick.
Noyes Charles T, supt shops S P Co, r 1130 F.
Noyes George E, student, b 1130 G.
Noyes Harley R, carp, r Broderick.
Noyes Julius F, appr S P Co, b Broderick.
Noyes Lucy F, b 1130 F.
Noyes Mary K (wid Levi), r Broderick.
Noyes Pearl, opr Capital Tel & Tel Co, b Broderick.
Noyman Thorvald, bottler Buffalo Brew Co, r 210 5th av.
Nuckey James, lab, b 516 M.
Nucky A, lab, rms 621½ J.
Nuding Ernest, baker, rms 1110 2d.
Nugent Arthur A, clk, b 605 13th.
Nugent Frank E, switchman S P Co, b 605 13th.
Nugent John, lab, r 231 Q.

Sacramento Wire Works
ALL KINDS OF ORNAMENTAL WIRE WORK AND FLORISTS' DESIGNS
GASPER KRUTOSIK, PROP'R, 1811 TENTH ST.
TELEPHONE: CAPITAL 329, 3 BELLS

U. L. Dike Investment Co. 631 J Main 641
REAL ESTATE, LOANS STOCKS AND BONDS

S. F. McANEAR LIFE INSURANCE
Gerber Bldg., 610 K St. TELEPHONE VALE 8721

J. W. HALEY Contractor for all kinds Brick Work
2014 TENTH STREET SEE UNDER CONTRACTORS

Nugent Mary, opr Sunset Tel Co, b 605 13th.
Nugent Mrs Rose, nurse, r 231 Q.
Nugent Wm P, eng S P Co, r 605 13th.
Nunes Antone, boat bldr, r 1817 3d.
Nunes Frank, tailor George Bock, b 1026 O.
Nuproil Elizabeth (wid John), b 605 14th.
Nurnberger Harry F, stenogr, b 2709 H.
Nurse Beverly, phys Mater Misericordiae Hospital, r same.
Nurse Jennie (wid M C), r 902 L.
NURSE MARCELLUS A, eng Comm of Public Works, Elks Bldg 824 J, r 1825 J.
Nurse Rose, clk, rms 2120 H.
Nurse Roy M, clk Baker & Hamilton, b 1825 J.
Nusbaum James G, elec S P Co, rms 1126½ 6th.
Nusbaum Joseph, cashr Ennis-Brown Co, r 2426 L.
Nusbaum Peter, tinner, r 2215 5th.
Nusbaum Rachael A (wid Abraham C), r 812 11th.
Nusbaum Wm, r 2215 5th.
Nutt Marie, clk C P Nathan Co, b 1600 K.
Nuttall Ida M, b 1520 21st.
Nuttall John T, r 14th and T.
Nuttall Levi, foreman S P Co, r 1520 21st.
Nuttall Mrs Stella, emp Cal Fruit Canners' Assn, rms Golden State Hotel.
NYE ALFRED B, State Controller, r 1008 19th.
Nye Edmund K, molder, r 2320 Q.
NYGREN ANDREW, Groceries and Saloon 35th and Sacramento av, r same.
Nyler Leonard, tailor Straub the Tailor, r Fifth Avenue Hotel.
Nyrop D Frank, lineman Sunset Tel Co, r 822 12th.

O

O'Beirne James (Flaherty & O'Beirne), rms 420 N.
O'BRIEN ALFRED W, Propr Ann Arbor Bakery 1012 J, r 1000 H.
O'Brien Annie, r 601a N.
O'Brien A W, watchman S P Co, rms 1404 3d.
O'Brien Arthur A, boilermkr S P Co, b 1529 8th.
O'BRIEN BROS (Thomas F and William R), Plant Raisers 31st and B.
O'Brien Bldg, 1010 J.
O'Brien Mrs Christina, r 506 17th.
O'Brien Cornelius J (O'Brien & O'Brien), r 1103 I.
O'Brien David J, millman, b 1808 13th.
O'Brien Edward, lab S P Co, r 1122 J.
O'Brien Emma, r 601 N.
O'Brien F D, fireman S P Co, r 506 17th.
O'Brien Frank, bartndr, rms 322½ K.

Carroll & Nicol Granite and Marble Work of All Descriptions
2431 10TH STREET, N. E. COR. 10TH AND Y
PHONE, SUNSET, OAK 3232
MONUMENTS, HEADSTONES, TABLETS
CEMETERY ENCLOSURES

"CASH CHECKS" Are the Same As Real Money
YOU ARE THROWING AWAY MONEY IF YOU DON'T : GET THEM WITH YOUR CASH PURCHASES :

O'Brien Frank J, lawyer 426½ J, b 1529 8th.
O'Brien Frank S, bkpr S P Co, rms 613 N.
O'Brien Fred L (O'Brien & O'Brien), r 2821 K.
O'BRIEN F J, Adv Mngr Sacramento Union, r 829 J.
O'Brien George, foreman S P Co, b 3000 I.
O'Brien Henry J, painter, r 1010 21st.
O'Brien James, moved to San Francisco, Cal.
O'Brien James K, brakeman S P Co, b 1119 P.
O'Brien John, printer Alvord & Young, b 1716 9th.
O'Brien John J, ironwkr S P Co, r Riverside rd.
O'Brien John J, roller S P Co, r 2730 J.
O'Brien Katherine (wid James), b 2100 L.
O'Brien Katie, clk Weinstock, L & Co, b 1808 13th.
O'Brien Lizzie, b 1119 P.
O'Brien Marguerite E, music tchr 409 T, b same.
O'Brien Mary M (wid John), r 1716 9th.
O'Brien Minnie, dressmkr, r 1103 I.
O'Brien Norah, b 1526 D.
O'Brien Thomas, tmstr, r 2627 S.
O'Brien Thomas F (O'Brien Bros), r 2623 I.
O'Brien Thomas J, fireman S P Co, b 1529 8th.
O'Brien Thomas J, b 1408 8th.
O'Brien Wm A, lab S P Co, r 1808 13th.
O'Brien Wm A Jr, mattress mkr John Breuner Co, r 1808 13th.
O'BRIEN WM J, Dealer in Lime, Plaster, Cement and Sewer Pipe 817 6th; Tel Sun Main 3557; r 1529 8th, Tel Main 390
O'Brien Wm R (O'Brien Bros), r 2704 F.
O'Brien Wm, brakeman S P Co, r 2730 J.
O'Brien Wm R, lino opr J N Larkin & Son, r 409 T.
O'Brien & O'Brien (Cornelius J and Fred L), saloon 810 K.
O'Connell David P, fireman S P Co, b 1109 I.
O'Connell Frederick D, mach S P Co, b 1617 K.
O'Connell Frank P, mach S P Co, b 1617 K.
O'Connell James, died July 23, '06, age 22.
O'Connell James H, shoemkr 911½ K, r 1617 same.
O'Connell James J, fireman City Water Works, r 1408 Q.
O'Connell John, died Apr 13, '06, age 61.
O'Connell Jeremiah, carp, rms 301 L.
O'Connell Joseph P, fireman S P Co, b 1109 I.
O'Connell Thomas, eng S P Co, r 1109 I.
O'Connell Thomas F, insptr S P Co, b 1618 H.
O'Connell Wm, elev opr, b 1018 N.
O'Connor Bartholomew, watchman S P Co, r 1302 F.
O'Connor Bridget (wid John), r 1813 M.
O'Connor Celia, opr Sunset Tel Co, b 316 T.
O'Connor Charles, lab S P Co, b 1411 E.
O'Connor Daniel, boilermkr S P Co, rms 420 N.
O'Connor Henry A, bottler, r 1317½ 4th.
O'Connor Hugh, r 2025 O.
O'Connor James, lab, r 615 S.

Capital Mach. and Auto Co.
Garage, 709-711 J St. { Sunset, Main 644 / Capital 733 } After Mar. 1st, 906, 908, 910 Ninth Street
Agents Mitchell Autos and Fairbanks-Morse Gasolene Engines

The Justice Sanitarium * A Good Home for Invalids and Convalescents
MRS. BLANCHE ANDERSON, PROPRIETOR, 714 FIFTEENTH STREET
TELEPHONE, OAK 7686
SEE ADV. UNDER HOSPITALS

Arensky Trio Mrs. Leo Steppan, Director
826 Q Street, Sacramento
Concert Music Furnished for Entertainments, Socials, Etc. Sunset, Oak 8407

O'Connor James, tel opr S P Co, r 616 7th.
O'Connor James E, bicycle repr Kimball-Upson Co, r 1813 M.
O'Connor John, elec Waterman, Davis & Curtiss, b 714 alley L and M.
O'Connor John A, phys & surg 725 O, r 1310 O.
O'Connor Katherine A, nurse Mater Misericordiae Hospital, b 1302 F.
O'Connor Mabel, opr Sunset Tel Co, b 2215 N.
O'Connor Margaret, b 616 7th.
O'Connor Mrs Mary, furn rms 429 L.
O'Connor Mary A, r 1302 F.
O'Connor Michael, lineman, b 1123 I.
O'Connor Michael, car bldr S P Co, r 1220 F.
O'Connor Naomi, clk Weinstock, L & Co, b 1220 F.
O'Connor Mrs Nora, r 1423 2d.
O'Connor Ora (wid Wm H), r 1613 4th.
O'Connor Patrick J, lab, b City Hotel.
O'Connor Thomas, propr Tremont Hotel and Saloon 112 J, r same.
O'Connor Thomas E, cond S P Co, r 1302 F.
O'Connor Thomas J, clk Lynn & O'Neil, r 1813 M.
O'Connor Timothy, lab, r 714 alley L and M.
O'Connor Timothy, lab S P Co, rms 1006½ 2d.
O'Donnell Bernard, eng, b 908 alley L and M.
O'Donnell Ellen, rms 806 L.
O'Donnell Harry D, moved to New York City.
O'Donnell Hugh, lab S P Co, r 908 alley L and M.
O'Donnell James H, foreman S P Co, r 1519 D.
O'Donnell John, b 908 alley L and M.
O'Donnell Margaret, r Mater Misericordiae Hospital.
O'Donnell Thomas, emp Cudahy Pkg Co, r 615 11th.
O'Farrell S, car opr Sac Elec G & Ry Co, b 2901 N.
O'Flaherty Irene, tel opr, b 1115 3d.
O'Flaherty James M, lab, rms 1115 3d.
O'Flaherty Thomas, clk C P Nathan Co, r 1115 3d.
O'Flaherty Timothy, boilermkr S P Co, r 1115 3d.
O'Gara James, ticket agt S P Co, r 1603 O.
O'Gara J, lab S P Co.
O'Hare W Barney, bartndr, rms 814½ K.
O'Hare Patrick, lab City Cemetery, r 1822 8th.
O'Hare Wm, cond S P Co, r 1824 8th.
O'Haven George, lineman, b 1709 29th.
O'Haven Isaac, carp S P Co, b 1709 29th.
O'Haven Rebecca (wid John), r 1709 29th.
O'Haven Samp, cementwkr, b 1709 29th.
O'Haven Wm, dredge wkr, b 1709 29th.
O'Haver Ike, car repr S P Co, r 418 10th.
O'Keefe Martin, r Mater Misericordia Home.
O'Keefe Mary, nurse 1103 Q, b same.
O'Kelly Thomas J, real est 1015 8th, r 3020 K.

JAMES R. COLEMAN General Painting
Art Wood Finishing, Graining, Staining
GOOD MATERIAL AND WORKMANSHIP.
RESIDENCE 2311 P STREET
SACRAMENTO - CALIFORNIA

LUCE & LUCE
2430 10TH STREET
Importers and Dealers in Domestic and Foreign Marble and Granite, Tombs, Tablets, Monuments, etc.
PHONE, CAPITAL 922

CHRISTIAN BROTHERS' COLLEGE SELECT BOARDING AND DAY SCHOOL
K Street, S. W. Corner Twelfth Street, Sacramento, California

O'Leary Daniel, lineman Sac Elec G & Ry Co, r 1614 17th.
O'Leary Daniel J, stenogr S P Co, b 722 N.
O'Leary George, car insptr S P Co, b 1511 23d.
O'Leary James, emp S P Co, rms 1123 Front.
O'Leary John F, switchman S P Co, b 1511 23d.
O'Leary Nora (wid John), r 1511 23d.
O'Leary Theresa M, stenogr J J Buckley, r 1511 23d.
O'Loughlin Frank J, moved to Seattle, Wash.
O'Mara Jeremiah, molder S P Co, b 1025 Front.
O'Meara Mrs Jennie, folder, rms 805 K.
O'Meara James, helper S P Co, rms 1309 4th.
O'Neil Charles, porter Mebius & Drescher Co, r 804 K.
O'Neil Daniel, molder S P Co, b 1402 3d.
O'Neil David G, eng S P Co, r 524 14th.
O'Neil Ellen C (wid Joseph), b 813 L.
O'Neil James, brickmkr, r 813 L.
O'Neil James, plasterer, b 1514 8th.
O'Neil John, ironwkr S P Co, rms 918 K.
O'Neil John, carp, rms 517½ J.
O'Neil John J, lab S P Co, b 1402 3d.
O'NEIL JOHN T, Painting Contractor 1712 S, r same. (See p 22.)
O'Neil Joseph, collarmkr, r 1514 8th.
O'Neil Joseph, terminal Sunset Tel Co, r 1304 Q.
O'Neil Michael, lab S P Co, r 1402 3d.
O'NEIL MINNIE R (wid Thomas W), County Supt of Schools, r 1304 Q.
O'Neil Nellie L, b 813 L.
O'Neil Philip, County Detective Sacramento County, r 1019 6th
O'Neil Thomas R, bartndr 1800 I, rms same.
O'Neil Wm M (Lynn & O'Neil), r 1413 P.
O'Neill Chester C, pipemkr S P Co, b 1222 E.
O'Neil Emmett, tel opr, b 223 O.
O'Neill Edward A, clk S P Co frt.
O'Neill Humphrey W, mach S P Co, b 223 O.
O'Neill James, hostler, b 2319 G.
O'Neill John (Little & O'Neill), rms 418 J.
O'Neill Mrs Laverna, r 1222 E.
O'Neill Mrs Mary, r 223 O.
O'Neill Mary (wid Timothy), rms 410 J.
O'Neill Robert, lab S P Co, b 223 O.
O'Neill Wm B, plumber S P Co, b 1114 H.
O'Neill Wm J, mach S P Co, r 1114 H.
O'Reilly Rev Patrick, asst rector The Cathedral, r nw cor 12th and K.
O'Reilly Philip F, shoemkr 1019 8th, r 1613 6th.
O'Riley Patrick, brklyr, r 32d and V.
O'Toole James, tmstr E F Frazer, r 1700 O.
O'Toole Margaret (wid Thomas), r 1700 O.

The Competition of The Capital Telephone Company has made for Cheaper Rates, Better Service and continued effort toward improvement, while the Telephone as a Monopoly simply made for High Rates, Bad Service and Stagnation.

Andrew Moser Vault and Cess-Pool Cleaning
820 R STREET
Call me up—Capital, 351-5 bells

WM. A. LANGLEY Bicycles and Bicycle Repairing
AGENT FOR STERLING BICYCLES
1025 TENTH STREET — PHONE OAK 4791

Oak Grove Volunteer Fire Dept No 2, C A Fical chief, East av nr 5th av.
OAK HALL (Wm F Pemberton, Harry G Hoag), Hotel, Fancy Wines, Liquors and Cigars, Dinners a Specialty, Riverside Drive, Tel Sunset Suburban 766.
OAK PARK, Sacramento Electric, Gas & Ry Co Proprs, Walter Smith Mngr, Office Oak Park Theatre, the Amusement Resort of Sacramento, Skating Rink, Shooting Gallery, Penny Arcade, Toboggan Slide, Refreshment Stand, etc, Other Amusements in Course of Construction. (See left side lines.)
Oak Park Baptist Church, 33d and Cypress av.
OAK PARK LEDGER, Henry W M Ogg Pub, 3327 Magnolia av.
Oak Park Methodist Church, 34th sw cor Madrone av.
Oak Park School House, Cypress av se cor 36th.
Oak Park Southern Terminus, 35th.
Oak Park Volunteer Fire Dept Hose Co No 1, 33d and Magnolia av.
Oakes Monroe, 2d hand goods 329½ L, r same.
Oates Ethel, clk Weinstock, L & Co, b 1531 E.
Oates James, lab S P Co, r 1531 E.
Oates James A, student, b 1531 E.
Oates John T, appr S P Co, b 1531 E.
Oatman Eugene, clk S P Co, r 909 F.
Oatman Eugene Jr, clk, b 909 F.
Oats Thomas, fruit grower, r 235 Upper Stockton Road.
Obar Moleene, r 1127 10th.
Obarr Mildred, tchr Lincoln Primary, b 1510 10th.
Oberkircher Frederick, emp 814 J, rms same.
Oberle Joseph E, brewer Sac Brewing Co, r 2507 P.
Ochs Wm, butcher A Hauser, rms 1214 K.
Ochsner Building, 719½ K.
Ochsner Ernst, eng Sac Brewing Co, r 2305 P.
Ochsner John, propr Ochsner bldg 719½ K, r 1327 L.
Ochsner John M, cooper, r 919 D.
Ochsner Louis, brewer Sac Brewing So, r 2107 L.
Ochsner Thomas, r 828 10th.
Ockerman L, brakeman S P Co.
OCONEE STUD FARM, Emil Kessler Propr, 38th and H, R F D No 2, box 61. (See adv under Horse Breeder.)
Odbert Elmer J, clk J B Stocker & Co, b 1511 4th.
Odbert George E, clk Baker & Hamilton, b 1511 4th.
Odbert Howard E, comp The Bee, r 1511 4th.
Odd Fellows' Cemetery, 10th Y and Z.
Odd Fellows' Cemetery Association, I O O F Temple.
Odd Fellows' Temple, K ne cor 9th.
Odd Fellows' Temple Assn, Alfred W O'Brien, pres; F H Joy, sec; I O O F Temple.
Odell Frank E, cond S P Co, r 1627 J.

Hall Electrical Works
1237 J STREET SACRAMENTO
Electrical Contractors and Engineers for EVERYTHING ELECTRICAL
TELEPHONE, OAK 1831

Brown & Gordon
1410 E STREET. SASH, DOORS, MOULDINGS, SCREENS, FRAMES, ETC.
SEE PAGE

H. P. HARDMAN, Merchant Tailor
525 J STREET. - - - - Telephone: Sunset, Vale 7832

Odell George, elec Sac River Supply Co, r 1711 N.
Odell Mrs Mollie, nurse Mrs G E Singer, r 512 O.
Odell Wm, car opr Sac Elec G & Ry Co, r 1109½ 21st.
Odell Wm H, pkr Hall, Luhrs & Co.
Odenthall Conrad, bartndr 1015 6th, rms 805 K.
Odermatt Simon, bartendr 2001 K, b same.
Odle Mrs Minnie E, dressmkr 810½ K, r same.
Odlum Henry R, moved to Oakland, Cal.
Odom Eliza E, fur rms 523 O.
Odom Frank M, blksmith S P Co, r 523 O.
Odom John R, blksmith, r 1528 4th.
ODOM MRS NETTIE, Dressmaker 1528 4th, r same.
Oehler Rev Charles F, pastor Evangelical Lutheran Church, r 1207 K.
Oestreich Wm G, r 1229 L.
Oethen John D (Johnson & Oethen), rms 506½ K.
Offenbach Fred O (Offenbach & Son), r 905½ 2d.
Offenbach Wm O (Offenbach & Son), r 1713 17th.
Offenbach & Son (Fred O and Wm O), saloon 905 2d.
Offinger John, lab Buffalo Brew Co, rms 1717 23d.
Ogata Naki, photogr K T Yoshida, r 220 L.
Ogden Edward C, lab, r 2926 Q.
Ogden Emma, nurse, rms 924 K.
Ogden Fred N, carp, b 3024 Orange av.
Ogden Hattie C, clk The Nonpareil, b 726 M.
Ogden Orson G, carp, r 3024 Orange av.
Ogg Flora, clk Weinstock, L & Co, b 3313 Orange av.
OGG HENRY W M, Pub Oak Park Ledger, r 3313 Orange av
Ogg Hugh H, mngr Scotch Tailors, r 818 M.
Ogg Wilkie, piano player, b 3313 Orange av.
Ogle Mrs Emma, laundress Mason's Laundry, r 1821 2d.
Ohm James S, lab S P Co, r 603 9th.
O K SALOON, Cecchettini & Morelli Props, 1108 2d; Tel Vale 7927.
OKAMURA N, Boarding House 128 M.
OKIMOTO K, Japanese Express 315 M; Tel Main 1253.
Old City Hall, Front cor I.
Old Pavilion, M ne cor 6th.
OLD PAVILION STABLE, Wm D Gerkin Propr; 6th bet L and M; Tel Sunset Oak 7642.
Oldenschlager Peter, cigarmkr Johnson Bros, rms 925 M.
Oldfield Alfred B, mach S P Co, b 922 23d.
Oldfield Alfred C, shoemkr 2005 O, r same.
Oldfield Wm B, foreman S P Co, r 922 23d.
Olds Theodore F, car rep S P Co, r 615 18th.
Olea Mrs Amelia, emp H Lau, b 403 K.
Oleson Carl(helper, r 518 N.
Olier Augustus I, asst Topographer U S Geological Survey P O Bldg.
Oliver Mrs Belle, clk The Nonpareil, b 1209 K.

A. VANZE
2707 EYE STREET (TELEPHONE, CAPITAL 619, 3 BELLS) SACRAMENTO, CAL.
General Contractor and Builder
SEE PAGE

PARK VIEW HOTEL $1, $1.50 and $2 Per Day
WHITE LABOR ONLY
OAK PARK, CAL. P. G. MIKLE, PROPRIETOR

PRINTING ●●●●●●●●● Book and Job and Advertising Novelties LARKIN & SON 307 J STREET BOTH PHONES 324

Oliver George, lab, rms 1317 6th.
Oliver Styles, brakeman S P Co, r 711 M.
Oliver Wm J, clk John Riley, r 514 7th.
Olmstead George, moved to San Francisco, Cal.
Olmstead W E, fireman S P Co.
Olney Cephes C, solr, r 1214 10th.
Olschewsky Erna C, student, b 910 M.
Olschewsky Fred H, student, b 910 M.
Olschewsky Herman F, r 910 M.
Olschewsky Werner, student, b 910 M.
Olsen Alida, stenogr Cap Candy Co, b 1235 I.
Olsen Anna M, clk C P Nathan Co, b 1814 19th.
Olsen Annie (wid Jacob), r 1431 K.
Olsen J, lab S P Co.
Olsen Lillian, clk C P Nathan Co, b 1814 19th.
Olson Alfred, lab, rms 1015 10th.
Olson Alfred, died Jan 31, 06, age 50.
Olson Annie, cashr, b 1814 19th.
Olson Arthur D, fireman S P Co, r 1814 19th.
Olson Clara, milliner The Nonpareil, b 1115 L.
Olson David A, fireman, b 1814 19th.
Olson John, rms 1004½ J.
Olson Lillie, clk, b 1814 19th.
Olson, Nathan & Michel (Isador C Nathan, Frank E. Michel Jr), real est and ins, 1015 4th.
Olson Peter L, lab S P Co, r 614½ 13th.
Olson Rika (wid Andrew), r 1814 19th.
Olson Sophie, mach hand Cascade Laundry, b 2013 O.
Oltman Charles, brakeman S P Co, b 1213 K.
Oltman George, clk, b 1211 K.
Oltman John, brakeman S P Co, b 1211 K.
Oltman Katie, bkpr, b 1211 K.
Oltman Margaret M (wid George), r 1211 K.
Olympia John, laundry wkr Sac Laundry, r 621 L.
Omaha The, 1009 J.
Oman Joseph S, expman, r 1027 I.
Omen Wm, cigarmkr Johnson Bros, b 1201 J.
Omerod Samuel G, painter S P Co, r 807 8th.
On Wing, cigars 210½ I, r same.
Onyett Carrie, clk Hale Bros, b 1217 K.
Onyett Mary, b 1217 K.
Onyett Wm, blksmith, b 1217 K.
Openshaw George R, clk S P Co, b 527 11th.
Openshaw Henry, clk The Nonpareil, b 609 11th.
Openshaw John H, clk, b 527 11th.
Openshaw Joseph H, eng S P Co, r 527 11th.
Opera Coffee Parlor (Marino & Tanquary props), 805 K.
Opitz Fred B, cabinet mkr S P Co, r 2015 9th.
Oppenheimer Pinkney, bartndr, rms 1117 3d.
Orben Daniel, car insptr S P Co, rms 1723 L.

OAK PARK
Sacramento Electric, Gas & Ry. Co., Props.
THE AMUSEMENT RESORT OF SACRAMENTO. Skating Rink, Shooting Gallery, Penny Arcade, Toboggan Slide, Refreshment Stands, Etc. Other Amusements in course of construction.
WALTER SMITH, Manager. Office OAK PARK THEATRE

SACRAMENTO PLANING MILL & FURNITURE CO., Inc., MILL WORK
Interior and Hardwood Finish, Columns, Balusters, Mouldings, Etc.
Tels. Capital 444, 3 bells; Sunset, Oak 4131. - - Sixth and R Streets

Plumbers, Gas Fitters, Tinners **Latourette & Fical** Steam Fitters and Engineers
Phone, Red 881 ⁘ ⁘ *3431 Sacramento Avenue, Oak Park*

ORDER OF RAILWAY EMPLOYES, Albert Lindsley Supreme Secretary, 1010 4th.
Oregon Short Line, James Warrack agt traffic dept; Albert J. Watts pass agt, 1007 2d.
Oregon Railway & Navigation Co, James Warrack agt traffic dept; Albert J Watts pass agt, 1007 2d.
ORIGINAL COFFEE HOUSE, Tofft Bros Props, 517 K.
Orman Harry K, comp J M Anderson, r 1310 F.
Ormerod Olive, clk Free Public Library, b 807 8th.
Ormerod Richard S, mach, rms 807 8th.
Ormerod Thomas, dep S P Co, r 1700 J.
Ormstead Andrea (wid Charles), r 1520 6th.
ORPHEUM THE, Mrs C J Menne Propr, 806½ K.
ORPHEUM EXCHANGE SALOON, Merz & Garfield, Props, 806 K.
ORR ALEXANDER, Physician and Surgeon 3302 Sacramento av, r 3118 Orange av.
Orr Benjamin F, clk S P Co frt, r 2716 37th.
Orr Clarence A, clk, b 2408 I.
Orr Cyrus, r 1723 K.
Orr Frank L, colr Wright & Kimbrough, b 2408 I.
Orr Helen, opr Sunset Tel Co, b 1214 J.
Orr Herbert, mach Cap Mach & Auto Co, rms 1330 N.
Orr John L, contr, r 2408 I.
Orr Mrs Lucretia, phys 3302 Sacramento av, r 3118 Orange av
Orr Margaret (wid Andrew), r 1214 J.
Orr Wilbur B, plumber S P Co.
Ort Henry A, clk, r 2000 H.
Ortega Annie, nurse S P Hospital, r same.
Orteve C, lab S P Co.
Ortis Harry O, molder, rms 1312 2d.
Osborn Beatrice, b 1220 6th.
Osborn Edward G, yardmaster S P Co, b 1215 P.
Osborn Elizabeth J (wid Stephen), r 1215 P.
Osborn Frank C, salsn R O Kimbaugh, r 1211 24th.
Osborn Howard, clk, b 900 L.
Osborn John E, switchman S P Co, r 1412 7th.
Osborn Lois G (wid Jacob), r 2901 V.
Osborn Mary (wid Alexander), r 1220 6th.
Osborn Samuel, blksmith, r Upper Stockton rd.
Osborn Sarah C (wid Robert), r 1211 24th.
Osborne Alta, clk Weinstock, L & Co, b 1415 D.
Osborne Hallie, clk Hale Bros, b 1515 13th.
Osborne Lee, upholstr S P Co, r 2317 28th.
Osborne Mary, dressmkr Weinstock, L & Co, b 808½ G.
Osborne N LaVerne, massage nurse W A Briggs, r 1233 H.
Osborne Thomas H, mining, rms 621½ J.
Oschner G W, brakeman S P Co.
Oschner Jacob, emp 814 J, rms same.
Oschner Michael, emp 814 J, rms same.

BRAND-McCLELAND CO. REAL ESTATE and INSURANCE
426 J STREET Telephone: Oak, 4532 Capital 1121
OAK PARK BRANCH OFFICE OPPOSITE PARK ENTRANCE—Tel., Red 532; Capital 481-5 Bells

SACRAMENTO PLANING MILL & FURNITURE CO., Inc., MILL WORK
Sash, Doors, Frames, Screens, Mouldings, Etc.
Telephones, Capital 444-3b; Sunset, Oak 4131. SIXTH and R STREETS

PAPERING AND PAINTING ⁘ WALL PAPER AND PICTURES
MENEFEE & CO. ⁘ 724 K STREET ⁘ BOTH PHONES

DR. T. W. HING
Chinese Physician and Surgeon
Office: 725 J Street
Both Phones (See Tel. Book)
Office Hours: 9 to 11 a. m. and 1 to 3 and 7 to 9 p. m.
EYE, EAR, NOSE and THROAT
Cures Appendicitis, Stomach, Kidney and Chronic Ailments without Operation

Osgood Charles G, eng S P Co, b 503 13th.
Osgood George N, clk, r 503 13th.
Osgood Nellie M, student, b 503 13th.
Oshland George, painter L P Anderson, rms 711 L.
Osler Elisha B, foreman S P Co, r 812 13th.
Osora K, laundry 311 L, r same.
Ossasman Paul, lab, rms 603½ I.
Ostege James, ironwkr S P Co, b 812 Q.
Osterloh Frederick, carp S P Co, r 1420 E.
Ostoja Frank, helper, r 117 P.
Ostoja James, helper S P Co, rms 117 P.
Oswola Charles, yardman W F Knox, r 4007 Orange av.
Oswalt Gladys, stenogr John Breuner Co, r Oak Park.
Otis John, cinchmkr, r 2017 8th.
Ott Charles S, blksmith, r 1611 S.
Ott Mrs Edith, r 1511 K.
OTT FRANCIS S, Quick Delivery Druggist 808 K, r 631 L.
Ott George F, mach Graf-Edler Co, r 514 8th.
Ott John W, store mngr Miller-Chapin-Enwright, r 700 L.
OTT'S PHARMACY, F S Ott Propr, 808 K.
Ottairo Vilardi, barber 1127 2d, r same.
Otto Charles A, car opr Sac E G & Ry Co, r 2805 I.
Otto Oscar, r 330½ 14th.
Ottoboni Albert, str deck hand, rms 1314 2d.
Ottobani G, lab section S P Co.
Ottoni Delmiro, lab S P Co, r 706 D.
Oughton Wm H G, carp S P Co, r 1822 13th.
Overhouse Adrian, stenogr Earl Fruit Co, b 1421 28th.
Overley Wm C, cond S P Co.
Overly Charles H, mach S P Co, r 1527 L.
Overmeyer Frank E, eng S P Co, r 426 M.
Overstaten Thomas, emp John Breuner Co, r 517½ J.
Overton Frank J, emp Sac Laundry, r Highland Park.
Owen James, miner, r 1224 E.
Owen Lizzie(wid Arthur), clk, b 820 H.
Owen Marion, clk The Nonpareil, b 1406 F.
Owens Mrs Augustine, r 830 M.
Owens Eliza (wid Wm), b 1617 17th.
Owens Elizabeth, clk H Philbrick & Co, b 820 8th.
Owens James, tmstr, r 3227 Orange av.
Owens James, clk Cap Candy Co, b 3227½ Orange av.
Owens Jeannette, clk The Nonpareil, b 1224 E.
Owens John A, sec Sac Lodge No 328 B P O E, r 811 14th.
Owens Marian, clk The Nonpareil, b 1224 E.
Owens Margaret, dressmkr, 1224 E, b same.
Owens Wm H, died April 4, '06, age 78.
OWL THE, Johnson & Hayden Proprs, 210 K, Phone Oak 1881.
Owl Van & Storage Co, J R Hudson mngr, 1009 9th.
Oy Yuen Hong, drugs 404 I, r same.

NAYLOR SONS & CO., 15th Street Bet. R and S ENGINEERS AND MACHINISTS
GASOLENE ENGINES FOR LAUNCHES AND AUTOS

Sacramento Foundry and Machine Works
FRONT AND N STREETS SACRAMENTO

Ozevedo Manuel, lab S P Co, r 320 U.
Ozzane A M, music tchr, rms 901 L.

P

P St Plaza, 27th and 28th P and Q.
PABST BREWING CO, John Haub Agt, 1015 6th.
Pace Ames F, clk H A Lewis, r 1220 10th.
Pacific Coast Biscuit Co, Wm F Peterson Jr supt, conf 620 J.
PACIFIC GROCERY & PRODUCE CO, L S Bar, Pres; C F Dosch, Sec; A H Lindsay, Treas; Groceries and Produce 727-729 J.
Pacific Implement Co, Lucius D Martin mngr, 1004-1006 K.
PACIFIC MUTUAL INS CO, Thomas Fox Agt, 1009 2d.
PACIFIC MUTUAL LIFE INS CO, E P Huston Mngr, 406 Bryte Bldg, Tel Main 577.
PACIFIC PHOTOGRAPHIC STUDIO, K T Yoshida Propr, 718 J; Open Sundays.
Pacific Seed Co, Cornelius Bagnall propr, 609 J.
PACIFIC SHEET METAL WORKS (Albert H Riddle, George E Riddle, Joseph J Vaughn), 2d and M, Tel Sunset Oak 3966. (See adv under Sheet Metal Workers.)
Pacific Transfer Co, H B Holmes mngr, 1113 3d.
PACIFIC STABLES, Wm J Irvine Propr.
Packard Asa H, painter S P Co, r 2406 F.
Packard Bessie, clk Weinstock, L & Co, b 36th and J.
Packard Clifford, moved to San Francisco.
Packard J D, carp S P Co.
Padovan Frank, lab S P Co, r 1422 2d.
Page Calvin J, carp, rms 613 N.
Page Dorothy, clk Weinstock, L & Co, b 3215 Orange av.
Page F, stevedore S P Co frt.
Page George, marble cutter Carlaw Bros, r 1511 7th.
Page Gladys, clk Weinstock, L & Co, b 1830 N.
Page June (wid Henry D), r 712½ 8th.
Page Mrs June, rancher, r 3215 Orange av.
Page Mary E (wid Greenlief P), b 1521 16th.
Page Robert B, mach, b 1830 N.
Page Sophia J (wid Edgar F), r 1830 N.
Page Warren N, janitor Sac Grammar School, r 1527 L.
Page Wm E, with Cooper Music Co, r 1417 4th.
Paggi Martino, hostler Capital Dairy, b 323 16th.
Pagnani Eminio, lab Cent Cal Canneries, b 231 I.
Pagni Adolph, lab, r 1323 5th.
Pagni Frank, driver Clauss & Kraus, r East Park.
Paine Agnes (wid Henry B), r 1517 13th.
Paine Charles T, asst State Commissioner of Horticulture, State Capitol, r 1310 10th.
Paine Charles W, livery 510 K, r 1218 7th.

Musical Instruments Repaired
R. N. GREER, 821 Twelfth St.← Violin Bows Rehaired
TELEPHONE, SUNSET, OAK 905
Band and Orchestra Instruments a Specialty. All Kinds of Drums, Bells and Xylophones made to order

Singer's Private Sanitarium
512 O Street Tel., Sunset, Main 395 See adv. under Hospitals

A. E. JOST PLUMBERS' SUPPLIES
1012 K STREET

Paine Margaret A, tchr Jefferson Primary School, b 1517 13th.
Paine, see also Payne.
Painter Charles R, stenogr S P Co, b 2106 O.
Painter Fannie (wid James), r 2106 O.
Painter Frank R K, clk Born Bros, r 2106 O.
Painter Hattie A (wid John M S), r 2021 I.
Painter Laurence I, student, b 2106 O.
Painter L Irving, student, b 2106 O.
Painter, see also Paynter.
PALACE RESTAURANT, Schad Bros Proprs, 424 K.
Paladini Abraham, lab, r 1927 3d.
Paladini Amelia, clk Cent Cal Canneries, b 1811 8th.
Paladini James D, appr S P Co, b 1927 3d.
Paladini James M, lab, r 1927 3d.
Paladini John A, plumber Murphy & Kenealy, r 1927 3d.
Paladino Louis, lab Suter-Hevener Mill & Mnfg Co, r 1422 6th.
Palisade Saloon, Harlan Bros proprs, 221 K.
Palm Alfred C, carp, b 425 13th.
Palm B, watchman S P Co.
Palm Charles A, iron wks, r 1322 F.
Palm Edward A, county supervisor, r Broderick.
Palm Eugene D, emp Palm Iron Wks, b 1322 F.
Palm Henry, carp, b Broderick.
Palm Iron Works, C A Palm propr, 15th cor R.
Palm John, carbldr S P Co, r 425 13th.
Palm John F, store clk S P Co, b 1308 F.
Palm John T, blksmith, r 411 12th.
Palm Joseph, blksmith S P Co, r 1308 F.
Palm Pearl, opr Sunset Tel Co, b 411 12th.
Palm Ruby, opr Sunset Tel Co, b 411 12th.
Palm Walter, brass molder S P Co, b Broderick.
Palm Wm H, ironwkr C A Palm, r 1900 16th.
Palm Saloon, Burns & Walker proprs, 225 K.
Palmer Benjamin, lunchroom 900 J, r 808 alley L and M.
Palmer Carl, moved to Stockton.
Palmer Peter, clk Jacox Bros, rms 821 F.
Palmero Lena, pkr Pacific Coast Bis Co, b 619 9th.
Pamrahas G, lab S P Co.
Panabaker Charles H, clk Cal State Bank, b 1811 H.
Panabaker, Edward E, ins agt, r 1811 H.
Panabaker Frances L, b 1811 H.
Pankost Fishery, Samuel P Pankost propr, Broderick.
Pankost Samuel P, propr Pankost Fishery, r Broderick.
Panky Robert, barber Butler & Monroe, r 1413 6th.
Pannach Paul, locksmith S P Co, b 2230 10th.
Pannell Fred, emp Armour Fruit Co, b 1119 F.
Papa Julius, clk Perkins & Co, b 910 9th.
Papa Michael, clk Perkins & Co,, b 910 9th.
Papas Peter, waiter 408J.
Papanacolan Thevet, lab S P Co, b 209 K.

McLAUGHLIN DRAYING CO. INC.
SACRAMENTO, CALIFORNIA
115 K STREET
RESIDENCE PHONE SUNSET, VALE 5121
TELEPHONES! SUNSET, MAIN 433 CAPITAL 701

W. S. Simmonds
920 J AND 1322 I STREETS
GENERAL PAINTING CONTRACTOR AND PAPERHANGING
SEE PAGE

First - Class Work
Up-To-Date Laundry Co.
Curtains and Blankets
1220 S STREET PHONE, OAK 7951

Pape George, lab S P Co, r 525½ R.
Paquin E F, brakeman S P Co.
Paradise Candy Factory, Demetriades Bros proprs, 504 K.
Paravagna Joseph, moved to Los Angeles, Cal.
Pardee Cordon L, sec State Com in Lunacy, r 818 L.
Pardee Don A, b 1300 I.
Pardee Don A Jr, r 1300 I.
PARDEE GEORGE C, Governor State of California State Capitol, r 1526 H.
Pardee John W, lab, r 1329 P.
Pardi Frederick, baker Paul Squaglia, r rear 1223 J.
Pardoe Oliver T, emp D Flint, b 620 N.
Parenti Angelon, helper S P Co, r 611 F.
Pargett James, carp S P Co, r 2602 T.
Parillo John A, barber Rubenstein & Schroeder 722 8th.
Parino Lawrence, helper S P Co, r 512 M and N.
Paris French Laundry (Cozau & Frei), 801 M.
Paris Thomas, painter Favero, Hartwig & Wackford, b 1012 K.
Parisi Celia, helper Cal Cannery, b 619 F.
Parisi Samuel, car repr S P Co, r 619 F.
Park Charles T, mail clk S P Co, r 1630 6th.
Park Edna, b 1630 6th.
Park Nursery, F A Ebel propr, 1601 10th.
PARK SALOON, John P Smith Propr, 2924 35th.
PARK VIEW HOTEL, Pleas G Mikle Propr, 35th bet Cypress and Park av. (See right bottom lines.)
Parker Benjamin, moved to San Francisco, Cal.
Parker Bertha, clk Weinstock, L & Co, b 2508 L.
Parker Charles, rancher, r 815 22d.
Parker Charles Jr, b 815 22d.
Parker Clarence E, clk S P Co frt, r 2031 K.
Parker Earl, mach hand A J Banta, b 1121 D.
Parker Edwin F, storekpr Sunset Tel & Tel Co, b 1311 21st.
Parker Ernest, student, b 1531 K.
Parker Erva, r 1228 F.
Parker Fred G, painter 1109 10th, b 2010 M.
Parker Frederick, lab, b 815 22d.
Parker Frederick, lab Brown & Gordon, b 1121 D.
Parker Grace, stenogr Prentiss Maslin, b 2031 K.
Parker Harold H, clk McLaughlin Draying Co, b 1311 21st.
Parker Howard J, collarmkr A A Van Voorhies & Co, b 323½ K.
Parker James E, r 3741 Magnolia av.
Parker James R, contr 114 2d av, r same.
Parker Margaret, student, b 907 L.
Parker Martha (wid George), r 3530 Madrone av.
Parker Mrs Nellie, housekpr, r 907 L.
PARKER REV OCTAVUS, Archdeacon of Sacramento Episcopal Church, r 600 O.
Parker Oscar E, ice cream mkr, b 1302½ 8th.

The "Ute" Advertising Sign Co. No. 906 7th St.
SIGNS OF ALL DESCRIPTIONS
Manufacturers and Handlers of Pressed and Stamped Advertising Signs
H. W. CARR, MGR.

Telephones: Sunset, Vale 7721 Capital 153
Capitol Furniture Manufacturing Co.
DEALERS IN CARPETS, RUGS, WINDOW SHADES, ETC. 616 J ST.

GILT EDGE STEAM BEER and RUHSTALLER LAGER
LEADS THEM ALL.

D. L. ROBERTS 1814 28th Street TELEPHONE, OAK 5447
Painting, Paperhanging
INTERIOR DECORATING SEE PAGE

Parker Robert W, cement contr 1311 21st, r same.
Parker Mrs Sadie, furn rms 526½ I, r same.
Parker Stanley S, watchmkr, r 3530 Madrone av.
Parker Walter C, vice-pres Schmid & Parker Pkg Co, r 1531 K.
Parker Zephaniah, helper Elmer Williams, b 303 10th.
Parkhurst Edith B, seams, b 316 16th.
Parkhurst B, foreman section S P Co.
Parkhurst Wm E, lab, r 316 16th.
Parkinson Asa, capt, b 509 M.
Parkinson Christopher, r Broderick.
Parkinson Eugene D, oiler Pioneer Flour Mills, b Broderick.
Parkinson G, brakeman S P Co.
PARKINSON JAMES H, Phys 1005 K, and Member of Board of Health, r 826 16th.
Parkinson John B, student, b 826 16th.
Parkinson Laura M, stenogr E E Panabaker, b Broderick.
Parkinson Wilbur F, bartndr Broderick, b same.
Parkinson Wm A, ironwkr S P Co, b Broderick.
Parks John, lab S P Co, b 1314 C.
Parlin J Allen, brakeman S P Co, rms 712 I.
Parlin J H, lab S P Co frt.
Parmer Joseph, b 1610 G.
Parmer Walter L, springmkr S P Co, r 1610 G.
Parra Mrs Anita, r 317 P.
Parra Arthur J, clk Wm H Warren, b 317 P.
Parrent Wm R, lab S P Co, rms 1428 F.
Parrino Giuseppi, lab S P Co, r 617 9th.
Parrott Edwin O, brakeman S P Co, r 629½ M.
Parrott James, painter, b 1718 6th.
Parrott Retta, clk Free Public Library, b 516 15th.
Parrott Wm H, died April 23, '06, age 75.
Parry Alice, b 721 I.
Parry Horace A, comp, rms 701 N.
Parry Wm, r 721 I.
Parshall Bert, carp S P Co, b 711 F.
Parsons Abner E, died Mar 24, '06, age 63.
Parsons Benjamin F, chf clk S P Co frt, b 2617 K.
Parsons Charles T, moved to Los Angeles, Col.
Parsons Ellen (wid John), b 2107 K.
Parsons Elvira H (wid P H), r 2617 K.
Parsons Harold G, b 821 8th.
Parsons Luella F (wid Wm H), r 821 8th.
Parsons Otto A, tailor Scotch Tailors, b 1016 N.
Parsons Willis H, boilermkr S P Co, b 821 8th.
Partridge Paul D, moved to San Francisco, Cal.
Pasano Angelo, lab, r 1802 7th.
Paschal Harry, mach S P Co, rms Windsor Hotel.
Pascoe Ethel, clk J Breuner Co, r 1617 6th.
Pascoe L E, clk John Breuner Co, b 1617 6th.
Paspas Paul, fireman S P Co, rms 314½ J.

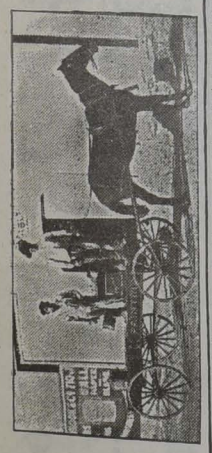

Watson's Dancing Academy
TURNER HALL, 912 K ST.
G. W. WATSON, Proprietor
FASHIONABLE DANCING CLASSES. - - SELECT ASSEMBLIES WEEKLY

Cascade Laundry
1515 TWENTIETH STREET Telephones: Sunset, Main 131; Capital 131

Pasteur Germ Proof Water Filter, Egan Bros Co agts, 821 K.
Pate Georgie, student, b 1311 9th.
Pate Mrs Inez, seams, r 1311 9th.
Pate Robert B, moved to Seneca Falls, N Y.
Patrice Emanuel, lab Sac E G & Ry Co, b 1825 C.
Patrice Mrs Mary, emp Cal Fruit Canners' Assn, r 1825 C.
Patrick Annie, clk Weinstock, L & Co, b 1514 22d.
Patrick Clara A (wid Wm P), r 1514 22d.
Patrick Clark E, fireman S P Co, r 721 I.
Patrick M, baggageman S P Co, rms 1213½ 4th.
Patrick O Frederick, eng SP Co, b 1514 22d.
Patten Mrs L, emp Cal Fruit Canners' Assn, r rear 914 D.
Patten Wm R, died April 19, '06, age 69.
Patterson Alexander, meat cutter G S Pritchard, r 717 L.
PATTERSON ARNOLD D, Sec Capital Machine & Auto Co, b 2101 22d.
Patterson Edward S, pipemkr Schaw-Batcher Co, r 1815 E.
Patterson James, painter S P Co, rms 929 K.
Patterson James, janitor Harkness School, r 917 P.
PATTERSON JAMES G, Pres Capital Machine & Auto Co, r 2101 22d.
Patterson James H, janitor Elks' Hall, rms 527½ J.
PATTERSON JIM, Hatter 603 K, r 2131 9th.
Patterson John W, clk Jim Patterson, b 2131 9th.
Patterson Mrs Julia, b 1617 7th.
Patterson Patrick, molder S P Co, r 2131 9th.
Patterson Robert J, molder S P Co, b 2131 9th.
Patterson Thomas F, springmkr S P Co, b 2131 9th.
Patterson Thomas O, millman Sac Planing Mill & F Co, r 518 O.
Patterson Thomas W, harnessmkr A A Van Voorhies & Co, r 1028 E.
Pattimiore Alexander C, clk John Breuner Co, b 2000 10th.
Pattimiore Alfred W, Stenogr Thomson-Diggs Co, b 2000 10th.
Pattimiore George L, mach S P Co, b 2000 10th.
Pattimiore Mary (wid George T), r 2000 10th.
Patton Charles, clk Western Meat Co, b 706 I.
Patton Charles S, mach Schaw-Batcher Co, b 1015 E.
Patton Frank, pipemkr Schaw-Batcher Co, r 2615 35th.
Patton Louis N, bartndr 816 K, r 1015 E.
Paukey Robert, barber, rms 1317 6th.
Paul Philip L, babbetman S P Co, r 701 19th.
Paule Adolph, ruler Jacob Ginsberg, rms 929 5th.
Paule Charles, foreman Cal Winery, r 47 Rose av.
Pauli Angelo, barber C S Baron, r 820 M.
Pauline Addie, emp State Printer, b 1018 N.
Pauline Annie E, b 1317 G.
Paulson Nelson, painter, r 1614 M.
Pausback Joseph A, carp Peter Braun, r 1020 25th.
Pausback Julia G, clk C P Nathan Co, b 1020 25th.

Golden State Band
Music Furnished for All Occasions
B. E. IGANBERRY, Mgr.
Sunset, Oak 8886
1007 K Street

Woey Yon Low
CHINESE RESTAURANT AND CAFE
We Cater to High-Class Trade Only
Everything First-Class at Popular Prices
FAMILY PARTIES, AFTER THEATRE PARTIES, 921-923 THIRD STREET

The Sunday Evening Leader
Delivered to any part of the City or Oak Park at 25 Cents per Month
LARKIN & SON, PUBLISHERS - 307 J STREET

Pausback Julius, fireman, r X cor 5th.
Pavlansky John, blksmith S P Co, r 3025 J.
Paxton Alvin S, ironwkr S P Co, r 1831 J.
Paxton Mary L, b 1007 E.
Paxton Wm L, lab S P Co, r 1007 E.
Payen Louis, r 2705 K.
Payne, see also Paine.
Payne Arthur G, clk S P Co, r 1713 E.
Payne AndrewJ, foreman, r 2428 M.
Payne D, clk Sac E G & Ry Co, b 2428 M.
Payne Frank W, pressman H S Crocker Co, r 518 M.
Payne John, janitor S P Co frt, r 1713 E.
Payne John S, carbldr S P Co, r 1720 16th.
Payette Alexander, student, b 1415 G.
Payette Mrs Jane, r 1415 G.
Payette Maurice, clk Thomson-Diggs Co, b 1415 G.
Payette Mildred A, clk Hale Bros, b 1415 G.
Paynter Mrs Mary R, b 1209 K.
Payser Mrs Josephine, rms 1301½ J.
Payzant Frank, G, brasswrk, b 1309 L.
Peacock Wm, carp S P Co, rms 714 I.
Peacock Wm F, dep colr U S Internal Revenue, r 919 16th.
Peak Frank, driver, r 916 23d.
Peak Urial H, tinner S P Co, r 420 8th.
PEALER MRS M A, Millinery, Waists and Corsets 721 K, r 1215 P. (See adv below.)

Mrs. M. A. Pealer
FRENCH MILLINERY.
Waists, Corsets,
Neckwear and Fancy Handbags
721 K Street
SACRAMENTO, CALIFORNIA

Pearce, see also Pierce.
Pearce Stanley, elec S P Co, rms 1025½ I.
Pearl Agnes G, clk C P Nathan Co, b 1121 15th.
Pearl Charles A, brakeman S P Co, r 919 alley E and F.
Pearl Charles G, foreman S P Co, r 1708 H.
Pearl Charles G Jr, blksmith S P Co, b 1708 H.
Pearl Delia (wid Wm), r 1121 15th.
Pearl Elsie, dressmkr Mary Haley, b 1121 15th.

N. Harvie GENERAL CONTRACTOR AND BUILDER
SEE PAGE
2200 O STREET { TELEPHONE: SUNSET VALE 9082 } SACRAMENTO, CALIFORNIA

HENRY McCLAIN BRICKLAYER AND CONTRACTOR
Mantels and all kinds of Job Work promptly attended to
1208 Whitney Ave., bet. Q and R Phone, Capital 1031 Sacramento, Cal.

PHOENIX FLOUR THE BEST

Pearl Frederick A, mach S P Co, r 914 24th.
Pearson, see also Peirson and Pierson.
Pearson Charles F J, letter carrier P O, r 1015 15th.
Pearson Charles F, stevedore S P Co frt, r 2530 G.
Pearson David, fireman S P Co, r Upper Stockton rd.
Pearson Edwin A, millman Sac Planing Mill & F Co, r 1409 O.
Pearson Edwin M, lab, r 1623 G.
Pearson Hannah M (wid Charles A), b 1015 15th.
Pearson Josephine, clk Weinstock, L & Co, b 1628 M.
Pearson Oscar (Pearson & Burke), r 1717 7th.
Pearson P S, fireman S P Co.
Pearson Sadie Y, dressmkr, b 1628 M.
Pearson Thomas W, driver Wells, Fargo & Co Exp, r 1628 M.
Pearson Walter, eng S P Co, rms 1007 L.
Pearson & Burke (Oscar Pearson, Wm Burke), saloon 911 2d.
Peart Earl S, salsn Adams-Booth Co, b 1621 K.
Peart Edward F, trav agt, r 1621 K.
Peart Rae, sec Sac Pipe Wks, b 1621 K.
Peary A, brakeman S P Co.
Pebbles Carroll B, blksmith S P Co, r 520 N.
Pebbles Wm D, lab S P Co, r 3131½ Washington av.
Peck Herbert H, tmstr, rms 301½ J.
Peck Elbert W, clk Wells, Fargo & Co Exp, b 1621 10th.
Peck Mrs Eva, massage 613 P, r same.
Peck Fred S, fire ins 1006 4th, r 712 10th.
Peck Lillian (wid Cornelius), r 613 P.
Peck Nelson S Jr, student, b 1708 Q.
Peck Mrs Nora, b 1708 Q.
Peck Wm B, barber Butler & Monroe, r 613 P.
Peck Wm E, moved to Rockland, Cal.
Peden George, bkbndr H S Crocker Co, r 231 O.
Pederson N, cementwkr, rms 122½ K.
Pedona Paul, lab Sac E G & Ry Co, r 1720 25th.
Pedretti Anibale, lab S P Co, b 1619 5th.
Peek Edward S P Co, r Broderick.
Peekema Eva A, seams, b 416 16th.
Peekema George T, student, b 416 16th.
Peekema Thomas G, lab S P Co, r 416 16th.
Peel Joseph W, barber 923 2d, r 1123 D.
PEERLESS GROTTO AND RESTAURANT, Andrew Mikulich Propr, 720 K.
Peerless Iron Works (Omar L and Ernest S Brainard), 1308 2d.
Peirson Martha E, b 1017 20th.
Pelham Andrew J, furn rms 804 K, r same.
Pelham E W, brakeman S P Co.
Pell C, brakeman S P Co.
Pellegrini Bernardino (Moracci & Pellegrini), r 123 N.
Peltier Andrew, r 2114 M.

Sacramento Wire Works
GASPER KRUTOSIK, PROP'R, 1811 TENTH ST.
TELEPHONE: CAPITAL 329, 3 BELLS
ALL KINDS OF ORNAMENTAL WIRE WORK AND FLORISTS' DESIGNS

WHITE'S TENT, AWNING & BAG CO. 1024 6th St. Sacramento
STORE AND RESIDENCE AWNINGS
Manufacturers of Canopies and Bags, Duck and Canvas Work of All Kinds:

NORTHWESTERN MUTUAL LIFE INSURANCE CO.
TELEPHONE: VALE 8721
S. F. McANEAR, District Manager, 610 K Street, Gerber Building

Peltier Frank A, cashr Cal Winery, r 1216 22d.
PELTIER GEORGE W, Mngr Cal State Bank, r 2228 21st.
PEMBERTON WM F (Pemberton & Hoag), Riverside Road, r same, Tel Suburban 766. (See adv.)
PEMBERTON & HOAG (Wm F Pemberton, Harry G Hoag), Props Oak Hall, Riverside rd. (See adv.)
Pena Anita, opr Capital Tel & Tel Co, b 1508 J.
Pena Caroline (wid Stephen), b 407 M.
Pena John, lab, r 309 alley N and O.
Pena Mary, dom, r 407 M.
Pendell F A, brakeman S P Co.
Pendergast, see also Prendergast.
Pendergast Annie, opr Sunset Tel Co, b 1110 J.
Pendergast Bros (John J and Wm J), saloon 531 I.
Pendergast Edward J, mach S P Co, r 1321 2d.
Pendergast Frank, asst eng State Capitol, r 1625 28th.
Pendergast James, clk George Sermonet, r 700 8th.
Pendergast James J, ironwkr S P Co, r 1722 15th.
Pendergast John C (Norton & Pendergast), r 311 Q.
Pendergast John F, fireman State Capitol, r 1625 28th.
Pendergast John J (Pendergast Bros), r 826 6th.
Pendergast J J, switchman S P Co.
Pendergast Kate, opr Sunset Tel Co, b 1022 K.
Pendergast Matthew, shoemkr 1110 J, r same.
Pendergast Matthew S, blksmith S P Co, b 1110 J.
Pendergast Owen, carp S P Co, r 517 8th.
Pendergast Patrick, molder, r 1510 2d.
Pendergast Patrick J, boilermkr S P Co, b 517 8th.
Pendergast Wm J (Pendergast Bros), r 826 6th.
Pendery Edith (wid B F), r 920 M.
Pendery F L, clk Baker & Hamilton, b 920 M.
Pendleton C H, rms 527½ J.
Pengelly Thomas T, brakeman S P Co, b 1317 D.
Peniel Mission, Mrs J J Emslie in charge, 315 K.
Peniel Rescue Home for Destitute and Erring Girls, Women and their Children, Mrs Isabella Scott mngr, 1510 3d.
Penn Mary E (wid Thomas), b 1514 26th.
PENN MUTUAL LIFE INS CO, James E Clark District Mngr, 1006 4th.
Penner Charles K, mach, r 2108 9th.
Penney Wm H, foreman Sac Pipe Wks, r 922½ J.
Pennington Wm A, brakeman S P Co, r Ashland, Ore.
Pennish Frank A, plasterer, b 830 Q.
Pennish Martin A, detective Sac Police Dept, r 320 P.
Pennish Mrs Mary, r 319 Q.
Pennish Mary E, b 319 Q.
Pennish Tena F, clk Met Life Ins Co, r 319 Q.
PENNISH TIMOTHY J, Plastering Contractor 830 Q, r same.

J. W. HALEY Contractor for all kinds Brick Work
2014 TENTH STREET SEE UNDER CONTRACTORS

Miss Vera Winchester Public Stenographer, Typewriting, Mimeograph Copying, Notary, Etc.
1004 FIFTH STREET CAPITAL 713 - - - SUNSET, OAK 8326 SACRAMENTO

W. F. PEMBERTON H. G. HOAG

Oak Hall

END OF RIVERSIDE ROAD

Hotel Accommodations and Hot Chicken Dinners a Specialty

PHONE, SUBURBAN 766

PEMBERTON & HOAG
PROPRIETORS

All Plots are Perpetually Cared For (NO EXTRA CHARGE FOR THIS)
In the East Lawn Park Cemetery. Office 605 J St.

PENNSYLVANIA CASUALTY CO, George Kromer Agt, 611 J. (See adv.)
Penny David, r Broderick.
Penny Mabel C, r 2217 K.
PENRY SILAS, Land and Mining Attorney 2217 K, r same.
Penshorn Freda (wid Fritz), r 1611 23d.
Peoda A W, asst County Surveyor, r 1225 L.
People's Express, G J Summers propr, 6th cor R.
PEOPLE'S SAVINGS BANK, William Beckman, Pres; John L Huntoon, Vice-Pres; Alfred G Folger, Cashr; Joseph E Huntoon, Asst Cashr; 400 J.
Pepper Blanche A, clk Sac Trading Stamp Co, b 3700 M.
Pepper Charles S, clk P O, r 2314 F.
Pepper Ruth A, student, b 2314 F.
Pere Eugenie, laundress French Laundry, b 1501 10th.
Perez Elizabeth E, b 917 F.
Perez Ethel, b 118 O.
Perez Francis, carp S P Co, b 917 F.
Perez Sylvester, rec clk Wood, Curtis & Co, r 118 O.
Perez Frederick E, switchman S P Co, b 118 O.
Perich Francis, r 1506 2d.
Perich Lingi, lab S P Co, r 1506 2d.
Perich Matthew, waiter 230 J, b 1416 3d.
Perini Louis, lab S P Co, b 308½ L.
Perini Manuel, lab S P Co, r 308½ L.
Perino Joseph, emp J Mandall, r 512 alley M and N.
Perkins Charles C (Perkins & Co), r 1130 I.
Perkins Frank T, trav agt Miller-Chapin-Enwright Co, r 1813 J.
Perkins Wm J, blksmith S P Co, r 1517 24th.
Perkins & Co (Charles C Perkins, John Barmby, Joseph A Haitz), grocers 1028 J.
Perkiss Lulu (wid Fred C), r 808 O.
Perosovich P, lab S P Co, r 1416 2d.
Perret Charles, driver Eng Co 1 S F D.
Perrin Addison I, foreman Sac Union, r 1005 H.
Perrin Eliza (wid Thomas), r 1005 H.
Perrin Stanton, b 2530 N.
Perry A, porter Hall-Luhrs & Co.
Perry Bernard, lab, b 3720 Magnolia av.
Perry Charles A, bartndr 414 J, b 822 M.
Perry Clifford H, pipe fitter, b 822 M.
Perry Edmund, rancher, r 822 M.
Perry Edwin M, b 509 10th.
Perry Frank R, pipe fitter, b 822 M.
Perry George N, switchman S P Co, r 822 M.
Perry George W, clk Baker & Hamilton, r 1119 19th.
Perry Jane M (wid Elbert G), r 1122 G.
Perry Jesse E, moved to Fresno, Cal.
Perry John, printer A J Johnston Co, rms 629½ M.

Capital Mach. & Auto Co.
Garage and Office 709-711 J St. { Sunset, Main 644 Capital 733 } After Mar. 1st, 906, 908, 910 8th St.
AUTOS RENTED, STORED AND REPAIRED : : : :
General Machinists. All kinds of supplies & sundries

The Justice Sanitarium * A Good Home for Invalids and Convalescents
MRS. BLANCHE ANDERSON, PROPRIETOR, 714 FIFTEENTH STREET
TELEPHONE, OAK 7686
SEE ADV. UNDER HOSPITALS

Steppan-Lewis Ladies' Orchestra
Mrs. LEO STEPPAN, Director | Tel. Sunset, Oak 8407
Music Furnished for all Occasions 826 Q STREET

JAMES R. COLEMAN General Painting
Art Wood Finishing, Graining, Staining
GOOD MATERIAL AND WORKMANSHIP.
RESIDENCE 2311 P STREET
SACRAMENTO - CALIFORNIA

Perry John, appr Murphy & Kenealy, b 1522 4th.
Perry John V B, chf eng Farmers' Transportation Co, r San Francisco.
Perry Joseph A, baker Henry Schnetz, rms 124½ 2d.
Perry Kate, r 3720 Magnolia av.
Perry Leona, pkr Sac Cracker Co, r 307 S.
Perry Manuel, stevedore S P Co frt.
Perry Mary, dom 510½ J.
Perry Mrs Mary, laundress Mason's Laundry, r 3400 W.
Perry Mrs Mary E (wid A V), r 1522 4th.
Perry Myrtle, bkbndr Silvius & Schoenbackler, b 822 M.
Perry Mrs Nellie (wid James F), boxmkr Capital Box Fcty, r 1730 4th.
Perry Norman, dept mngr Weinstock, L & Co, r 1312 17th.
Perry N A, clk Weinstock, L & Co, r 1609½ I.
Perry Theo, clk Weinstock, L & Co, r 902 6th.
Perry Wm F, eng Hobert-Mills Co, b 509 10th.
Perry Wm V, blksmith S P Co, b 209 K.
Perry Zelda S, stenogr, b 912 G.
Perschke Max L, painter S P Co, r 727½ J.
Person Henry, moved to San Francisco.
Peruzovich J, lab S P Co, r 1416 2d.
Pesron Justine (wid Leo), b 1214 I.
Peter Joseph, bootblk 1026 4th, rms same.
Petercalgnin Louis, rms 1015 5th.
Petereit Henry E, painter, r 1726 27th.
Peters Charles J, druggist 901 K, r 817 13th.
Peters Charles L, clk S P Co, b 507 13th.
Peters Mrs C E, clk Weinstock, L & Co, b 420 J.
Peters Eugene, mattressmkr, r Lr Stockton rd 28th and Y.
Peters James H, b 817 13th.
Peters Joseph B, lab S P Co, r 1616 9th.
Peters Lewis W, mach S P Co, r 507 13th.
Peters P E, salsn Weinstock, L & Co, r 420 I.
Peters Raymond E, fireman S P Co, b 507 13th.
Peters Wm, clk Cap Candy Co, b 1316 8th.
Peters Wm A, brewer Sac Brewing Co, r 920 18th.
Peterson Adolph, helper M Campbell, rms 821 8th.
Peterson Andrew B, porter Mebius & Drescher Co, r 2615 S.
Peterson Anna M (wid James), b 930 H.
Peterson Charles, r 1817 P.
Peterson Charles A, tailor Nicholas Becker, r 1007½ 4th.
Peterson Christian M, mach S P Co, r 2908 G.
Peterson C, comp State Printer, b Western Hotel.
Peterson Ellen, dom 1300 I.
Peterson Ellen (wid Gustav), r 1615 20th.
Peterson Emil, baggageman S P Co, b 1612 6th.
Peterson George C, helper S P Co, rms Windsor Hotel.
Peterson Gustav, carp Hook & Son, b 426 L.
Peterson Harry D, cigarmkr Johnson Bros, r 1716 O.

LUCE & LUCE
2430 10TH STREET
Importers and Dealers in Domestic and Foreign Marble and Granite, Tombs, Tablets, Monuments, etc.
PHONE. CAPITAL 922

CHRISTIAN BROTHERS' COLLEGE SELECT BOARDING AND DAY SCHOOL
K Street, S. W. Corner Twelfth Street, Sacramento, California

Peterson Helen E, b 618½ J.
Peterson Helga, clk Mohr & Yoerk Pkg Co, b 823 M.
Peterson Herbert E (Pratt & Peterson), r 716½ K.
Peterson James, emp S P Co, rms 916½ J.
Peterson Johanna (wid Nelson), r 414 R.
Peterson John (Peterson & Johnson), r 807 15th.
Peterson John F, carbldr S P Co, r Broderick.
Peterson Loftus, foreman D A Robertson, r 1221 P.
Peterson Mabel A, b 618½ J.
Peterson Matilda, rms 823 M.
Peterson Mollie, dom 1314 10th.
Peterson Mrs Mona (wid Nicholas), r 414 R.
Peterson M Bryte, colr Sac E G & Ry Co, b 620 J.
Peterson Neil P, blksmith, r 1716 14th.
Peterson Niels, died Aug 9, '06, age 24.
Peterson N, rms 1007 4th.
Peterson Olaf, tailor John Kromer, r 910 J.
Peterson Rose, bkpr J N Blair & Co, b 823 M.
Peterson Sophia (wid Leil), b 1621 I.
Peterson Wm, lineman Sac Elec G & Ry Co, r 1909 S.
Peterson Wm F, r 618½ J.
Peterson Wm F Jr, supt Pacific Coast Bis Co, r 618½ J.
Peterson Wm J, bkpr W K Cothrin, r 1102 O.
Peterson & Johnson (John Peterson, Charles Johnson), saloon 305 K.
Petit Henry, barber 1407 Front, r same.
Petitdidier Marie A, tchr, b 1616 6th.
Petois G H, fireman S P Co.
Petralli Henry, porter Ennis, Brown Co, b 323 O.
Petralli John, lab, b 323 O.
Petrie Edward, lab Friend & Terry Lbr Co, b 215 M.
Petrie Eleta E, b 1903 H.
Petrie Eugene A, bkpr Clauss & Kraus, r 1903 H.
Petrie Wm M, clothing and men's furnishings 622 J, r same.
Petrig Anton, lab S P Co, r 1405½ J.
Petrovich George, waiter 1019 2d.
Petrovich John, lab, r 1422 2d.
Petrovich Joseph, waiter 1019 2d.
Petterson Ella, bkbndr Silvius & Schoenbackler, b 316 5th av.
Pettingell Louis W, solr Shields & Newman, r 1126 S.
Pettit May, rms 226½ J.
Pettit Robert H, r 1408 7th.
Pettitt Robert H, brakeman S P Co, r 918 F.
Petty George B, carp, r 1907 4th.
Peunock, Pearl, dom 1626 9th.
Pfaendler Albert, brewer Buffalo Brew Co, r 2101 P.
Pfalmer Adolph, cigarmkr Knowles & Posner, b State House Hotel.
Pfeiffer Edith, opr Sunset Tel Co, b 608 14th.
Pfeiffer Ethel M, stenogr Brand-McClelland Co, b 608 14th.

INDEPENDENT LOCAL AND LONG DISTANCE TELEPHONE

The Competition of The Capital Telephone Company has made for Cheaper Rates, Better Service and continued effort toward improvement, while the Telephone as a Monopoly simply made for High Rates, Bad Service and Stagnation.

Andrew Moser
820 R STREET
Vault and Cess-Pool Cleaning
Call me up—Capital, 351-5 bells

WM. A. LANGLEY
AGENT FOR STERLING BICYCLES
1025 TENTH STREET
Locksmith and Repairing
KEYS FITTED
TELEPHONE, OAK 4791

Pfeiffer John H, brakeman S P Co, r 608 14th.
Pfeiffer Wm, driver Consumers' Mutual Sup Co, r 1118 7th.
Pfund Bart G, clk Hale Bros, r 1026 H.
Pfund Edward F, clk County Clerk's Office, r 704 12th.
Pfund Mrs Julia, r 1026 H.
Pfund Wm H, clk Perkins & Co, b 1026 H.
Pfyffer Joseph, watchman Sac Brewing Co, r 1015 C.
Pfyffer Josie R, dipper Sac Candy Co, b 1015 C.
Pfyffer Nina V, b 1015 C.
Pfyffer Otto J, painter S P Co, b 1015 C.
Phair Richard, foreman Mason's Laundry, r 1414 28th.
Phelan Amy L, cataloger State Library, r 1128 10th.
Phelps Mrs Anna, matron City Jail, r 907 Front.
Phelps Edward M, lab, b 1906 P.
Phelps Frederick L, fireman S P Co, b 1618 7th.
Phelps F, lab S P Co frt.
Phelps Henry G, foreman S P Co, r 907 Front.
Phelps John, lab S P Co, b 907 Front.
Phelps Silas A, clk, b 1906 P.
Philbrick F A, lab Phoenix Milling Co, b 1201 J.
PHILBRICK HAROLD (H Philbrick & Co), r 801 8th.
PHILBRICK & CO (Harold Philbrick), Conf 819 K.
Philbrook James M, journalist, r 2700 Y.
PHILIP ROBERT, Engraver, Seals, Dies, Stencils, Etc, 706½ K, r 1815 J. (See adv under Engravers.)
Phillips A, eng S P Co.
Phillips Charles, painter, r Broderick.
Phillips Charles A (Phillips & Estes), r 1218 16th.
Phillips Drayage and Warehouse Co, S M Phillips, pres; Burton M Hodson, vice-pres; Wm E Kleinsorge, sec; 1523-1531 Front.
Phillips Elizabeth, waiter 1023 6th, rms same.
Phillips Emma, cashr 1023 6th, rms same.
Phillips Emmet (Phillips Trueblood & Sheehan), r 1030 F.
Phillips Estella E, student, b 1030 F.
Phillips E Emma, clk Vienna Bakery, rms 916½ J.
Phillips Frank N, brakeman S P Co, b 1227 E.
Phillips George, mngr Wm M Petrie, r 1300 10th.
Phillips George L, waiter 209 K.
Phillips Gertrude B, bkpr Merchants Del & Transfer Co, b 1811 N.
Phillips G C, mach S P Co, r 1808 D.
Phillips Helen, restaurant 1023 6th, rms same.
Phillips Henry H, steward 812 K, r 1628 Q.
Phillips John N, mnfg jeweler 627 J, r J st rd cor 33d.
Phillips J, lab S P Co.
Phillips Leland, jeweler J N Phillips, r Broderick.
Phillips Lulu, clk Kirk, Geary & Co, b 1227 E.
Phillips Nellie, waiter 1023 6th, rms same.
Phillips Robert, restaurant 1023 6th, r same.

Hall Electrical Works
EVERYTHING ELECTRICAL
Country Orders Solicited
Telephone: Sunset, Oak 1831
1237 J STREET

Brown & Gordon
1410 E STREET
General Mill Work
Band Sawing, Turning
Shaping, Etc. : : : :
SEE PAGE

H. P. HARDMAN, Merchant Tailor
525 J STREET. - - - - Telephone: Sunset, Vale 7832

Phillips Sidney M (Phillips Draying & Warehouse Co), r 522 K.
Phillips S M & Co (Sidney M Phillips), whol rice and paper and mnfg agts 1523 Front.
Phillips Thomas H, traffic mngr Earl Fruit Co, rms El Pinedora.
Phillips Walter W, jeweler J N Phillips, r 627 J.
Philips Wendall, pressman P N Schmitt, b 1808 D.
Phillips Wm, driver Melvin Gilson, r 38½ Sac av.
Phillips Wm H, carp S P Co, r 1626 18th.
Phillips & Estes (Charles A Phillips, Robert L Estes), real estate 1005 7th.
Phinney Alexander V, student, b 1330 H.
Phinney Carrie L, housekpr, r 2505 J.
PHINNEY CASSIUS M, City Surveyor, r 2505 J.
Phinney Clara, student, b 1330 H.
Phinney George A, vice-pres A A Van Voorhies & Co, r 1330 H.
Phinney John B, b 2505 J.
PHIPPS CHARLES E, Supt Weinstock, L & Co, r 1418 N.
Phipps J W, switchman S P Co, r 2305 K.
Phipps, Wm T, lawyer and notary public 603 Bryte Bldg, r 1503 I.
Phleger Carl A, student, b 600 M.
Phleger Herman H, student, b 600 M.
Phleger Irma E, student, b 600 M.
Phleger Mary (wid Charles), tchr Sacramento Grammar School, b 600 M.
Phoenix Barber Shop, David J Ninemire, mngr 529 K.
PHOENIX MEAT MARKET, Thomas W Lee Propr, 2000 J, Tel Oak 296.
PHOENIX MILLING CO, J George Schroth, Pres; Ferdinand Kohler, Sec; 13th se cor J, Tels Sunset Main 57, Capital 57. (See right top lines.)
Physicians' Bulg, 1005 K.
Piaggi James, baker Pacific Grove Bakery, r Highland pk.
Piaggi Wm V, emp S P Co, b Highland pk.
Picanco Joseph J, carbldr S P Co, b 1325 O.
Picasso Julia A, rms 1609 2d.
Picasso Louis, pipemkr Schaw-Batcher Co, r 1609 2d.
Picasso Rosa (wid Angelo), r 1609 2d.
Piccoli Joseph, boilermkr S P Co, r 520 23d.
Piccone Frank, appr A R Mammen, b 1117 I.
Pickett Margaret (wid John), r 1220 Q.
Picketts John, janitor W F Gormley, b 1216 Q.
Piemental Annie (wid Manuel), r 1901 11th.
Piera D, emp S P Co, b 231 I.
Pierantoci Mario, emp S P Co, b 231 I.
Pierce Mrs Everett, r 1423 P.
Pierce Frank K, emp John Breuner Co, r 1014 26th.

A. VANZEE General Contractor and Builder
2707 EYE STREET (TELEPHONE, CAPITAL 619, 3 BELLS) SACRAMENTO, CAL.
SEE PAGE

Get Your Tamales at
Johnson's Tamale Grotto
1011 NINTH ST. Spanish Dishes a Specialty Phones: Sunset, Vale 6801 Capital 247-2b

PRINTING ●●●●●●●●● Book and Job and Advertising Novelties LARKIN & SON 307 J STREET BOTH PHONES 324

OAK PARK
Sacramento Electric, Gas & Ry. Co., Props.
THE AMUSEMENT RESORT OF SACRAMENTO. Skating Rink, Shooting Gallery, Penny Arcade, Toboggan Slide, Refreshment Stands, Etc. Other Amusements in course of construction.
WALTER SMITH, Manager. Office OAK PARK THEATRE

Pierce Frederic H, cashr National Bank of D O Mills & Co, r 1531 M.
Pierce George A, propr Sac Health Food Store, r Woodland.
Pierce Guy, porter Ennis, Brown Co.
Pierce Helen, b 1531 M.
Pierce Laura, stenogr, b 1316 I.
Pierce Martha C (wid Wm), r 916 alley 9th and 10th Q and R.
Pierce Mrs Mary, r 1423 P.
Pierce Melvin L, lab Standard Oil Co, r 1430 28th.
Pierce Newton I, helper Capital Transfer C, b 916 alley 9th and 10th Q and R.
Pierce Walter V, barber 1929 J, r J st extension.
Pierce Winona M, dom 1115 F.
Piercy Wm W, eng, b 1821 Q.
Pierini Cathilda M, opr Sunset Tel Co, b 2631 F.
Pierini Edward, emp John Breuner Co, b 2630 G.
Pierini Elbira E (wid George), r 2631 F.
Pierini Frederick, lab, r 2630 G.
Pierini Frederick G, lab S P Co, b 2631 F.
Pierini John F, mach S P Co, b 2630 G.
Pierini Joseph P, lab S P Co, b 2630 G.
Pierini Lucia, laundress Mason's Laundry, r Rose av Oak Park.
Pierini Virgil, helper Cechettini Bros, r Oak Park.
Pierson, see also Pearson.
Pierson Mrs Alice, clk E P Charlton & Co, r 509 M.
Pierson A W, clk Kirk, Geary & Co, b 2814 B.
Pierson Christena, labeler The Rosenblatt Co, b 617 G.
Pierson Cora E, housekpr, r 2418 B.
Pierson David, fireman S P Co, rms 411 K.
Pierson D Wallace, transit man Western Pac Ry Co, rms 500 9th.
Pierson Elita E, clk H L Pierson, b 500 9th.
Pierson Etta R, clk E P Charlton & Co, b 509 M.
Pierson Hobert F, carp S P Co, r 300 11th.
Pierson Hobert L, land atty 1005 K, r 500 9th.
Pierson H S, clk Weinstock, L & Co, b State House Hotel.
PIERSON JAMES C, Assistant Engineer Western Pac Ry Co, Room 44 Ochsner Bldg 719½ K, r 500 9th.
Pierson James K, carp S P Co, b 300 11th.
Pierson Maurice D, painter C H Krebs & Co, r 1118 7th.
Pierson Neely J, painter, r 3315 Y.
Pierson Oscar, tailor Straub the Tailor, r 1015 10th.
Pierson Richard, clk Jacox Bros, rms 920 K.
Pierson Robert W, clk S P Co frt, r 2814 B.
Pierson Sophronia M (wid Alpheus W), b 2814 B.
Pierson Sue E, clk Western Pac Ry Co, r 500 9th.
Piezzi Adolph, lab, r Broderick.
Pike C Sanford, tailor H C Pike, r 3027 Madrone av.
Pike Ella, dom 1328 10th.
Pike Herbert C, propr Cap City Tailors, r 3718 Park av.

SACRAMENTO PLANING MILL & FURNITURE CO., Inc., MILL WORK
Scroll and Band Sawing, Turning, Store, Office, Bank and Bar Fixtures
Telephones, Capital 444-3b; Sunset, Oak 4131. SIXTH AND R STREETS

TINNERS GAS FITTERS **Latourette & Fical** Steam Fitters ENGINEERS
Phone, Red 881 ✻ ✻ 3431 Sacramento Avenue, Oak Park

Pike John E T, cashr Wells, Fargo & Co Exp, r 1712 P.
Pike Mary (wid Benjamin), r 2304 H.
Pilarek Joseph, tailor Samuel Stone, b 402 L.
Pilcher Albert B, cond S P Co, rms Windsor Hotel.
Pilcovich Baldo, lab S P Co, r 220 P.
PILE AUGUSTUS M, House Mover and Raiser 1718 I, Tel Sunset Oak 2186, r same. (See p 26.)
Pile Clyde W, carp, b 1718 I.
Pile Lottie, b 1718 I.
Pillsbury Arthur J, sec State Board of Examiners State Capitol, r 1326 10th.
Pimentel Mrs Anna, r 1901 11th.
Pimer George W, pres Capital Mercantile Co, r 1014 8th.
Pimley Mary L (wid Robert), r 3108 Orange av.
Pimley Wayne A, carp, b 3108 Orange av.
Pincetich S, lab S P Co, r 1414 3d.
Pine Antonio, lab S P Co, r 2015 3d.
Ping Kong Tong Free Mason Society, 911½ 4th.
Pingeser Mrs Minnie, dom 1200 I.
Pinnegar Frederick C, carp S P Co, b 711 H.
Pinnegar Gertrude, dom 711 H.
Pioneer Bakery, Henry Schnetz propr, 124 J.
Pioneer Box Co, Front and M.
Pioneer Building, 1011 7th.
PIONEER FLOUR MILL, Sperry Flour Co Proprs, 12th av cor C.
PIONEER FRUIT CO, Charles B, Bills, Pres and Mngr; H M Ellis, Vice-Pres; N S Carman, Sec; M N Williamson, Treas; 122 K, Tels Sunset Main 326, Capital 268.
Pioneer Pickle Works, Adam Bergman propr, 2015 8th and 803 T.
Pioneer Winery, Harry B Kingsbaker mngr, 21st cor R.
Piper George H, stevedore S P Co frt, r 1111 H.
PIONEER WOOD AND COAL CO, W K Cothrin Propr, 1205 2d, Both Phones 68.
Pipher Joseph E (Doan, Duden & Pipher), r 1618 27th.
Pippitt J Willard, clk S P Co, r 1500 C.
Pippitt L Gertrude, clk Weinstock, L & Co, b 1500 C.
Pippitt Miriam, clk Weinstock, L & Co, b 1500 C.
Pippitt Pembroke A, appr S P Co, b 1500 C.
Pires Alzira, dom 507 P.
Pires John, lab S P Co, r 1410a 3d.
Pirez Frank, porter S C Clark, rms 209 K.
Pisano Angelo, lab, r 1802 7th.
Pisi Charles T, boilermkr S P Co, rms 1210 2d.
Piske Joseph, restaurant 1010 9th, r 1012½ same.
Pither Henry, fisherman, r 2331 Front.
Pither Robert W, clk Sac River Supply Co, b 2331 Front.
Pitois J L, switchman S P Co.
Pitt David A, carp, b 1430 28th.

BRAND-McCLELAND CO. REAL ESTATE and INSURANCE
426 J STREET Telephone: Oak, 4532 Capital 1121
OAK PARK BRANCH OFFICE OPPOSITE PARK ENTRANCE—Tel., Red 532; Capital 481-5 Bells

SACRAMENTO PLANING MILL & FURNITURE CO., Inc., MILL WORK
Interior and Hardwood Finish, Columns, Balusters, Mouldings, Etc.
Tels. Capital 444, 3 bells; Sunset, Oak 4131. - - Sixth and R Streets

Menefee & Co. Wall Paper, Pictures and Framing
Papering and Painting
724 K Street Both Phones

Pitt Edward M, carbldr Sac E G & Ry Co, r 1615 23d.
Pitt Walter C, mach S P Co, r 3621 Magnolia av.
Pittman Alfred O, mach S P Co, b 1108 11th.
Pittman Olonzo D, r 315 15th.
PITTS EUGENE H, Physician and Surgeon, Rooms 5-6 Elks' Building 824 J; Hours 10-12 A M, 2-4 and 7-8 P M; Both Phones 46, rms same.
Pitts Joseph S, appr E E Earle, b 1520 10th.
Pitzer Wilbur, switchman S P Co, b 1200 I.
Pladwell Ray M, pressman A J Johnston Co, r 513 11th.
Plagemann John, brewer Buffalo Brew Co, r 1626 22d.
Plank Ellen D (wid Benjamin), r 3319 Y.
Plant Arthur, waiter 805 K.
Plant Ethel, student, b 912 11th.
Plant Jabez, died Jan 13, '06, age 72.
Plant Mrs Jabez, r 1508 F.
Plant John W, proofreader Sac Union, r 1111 8th.
Plantz Walker W, driver Capital Transfer Co, b 2210 10th.
Plate Amelia M, stenogr Wright & Kimbrough, b 1906 19th.
Plate Henry W, blksmith appr S P Co, b 1906 19th.
Plate Lewis H, blksmith, r 1906 19th.
Plate Lewis R, emp S P Co, b 1906 19th.
Plate Louisa, clk Weinstock, L & Co, b 1906 19th.
Plate Selma, student, b 1906 19th.
PLATNAUER RAFAEL, Lawyer 505 Bryte Bldg, r 2417 H.
Platner Samuel, bartndr 900 J.
Platt Charles W, car insptr S P Co, b 2301 P.
Platt Chester E, plumber, b 1313 K.
Platt John C (Anderson & Platt), r 2301 P.
Platt John H, moved to Los Angeles.
Platt Philemon E, r 1115 D.
Platt Roscoe C, student, b 1115 D.
Platt Wm E, deputy County Assessor Court House, r 1313 K.
Platts Charles H, bkpr, r 1404 6th.
PLAZA DRUG STORE, R E Gogings Drug Co Proprs, 904 J.
Plaza The, furn rms 916½ L.
Pleasanton The, furn rms 908 L.
Pletscher Annie B, b 1806 O.
Pletscher Edward T, mach S P Co, r 1806 O.
Plomondon Aurela, mach S P Co, r 506½ K.
Plummer Wallace B, bkpr, b 818 L.
Plunkett Albert J, plumber Mott & Schoenbackler, b 529 O.
Plunkett James J, policeman, r 529 O.
Plunkett James T, eng S P Co, r 412 14th.
Plunkett Mabel E, stenogr Thomson-Diggs Co, b 529 O.
Pluss Frederick J, lab Pioneer Flour Mills, r 1311 19th.
PO TAI & CO (Dr T W Hing), Chinese Merchants 725 J; Both Phones.
Pockman Edward, moved to Santa Rosa, Col.
Podd Arthur R, tmstr Leitch Draying Co, b 1122 22d.

DR. T. W. HING Chinese Physician
EYE, EAR NOSE and THROAT
Cures Appendicitis, Stomach Kidney and Chronic Ailments without Operation
Both Phones (See Tel. Book) = Office: 725 J Street = Office Hours: 9 to 11 a. m. and 1 to 3 and 7 to 9 p. m.

NAYLOR SONS & CO., 15th Street Bet. R and S **ENGINEERS AND MACHINISTS**
GASOLENE ENGINES FOR LAUNCHES AND AUTOS

Sacramento Foundry and Machine Works
FRONT AND N STREETS SACRAMENTO

Podd Frank, tmstr, b 1122 22d.
Podd Frank R, pressman H S Crocker Co, r 904 O.
Podd Jesse, bkbndr State Printer, r 1122 22d.
Poe Benjamin F, carp S P Co, r 415 11th.
Poe Katherine V, r 415 11th.
Poe Wm F, bkpr S P Co, b 415 11th.
Poency Fred, tamales 1417 J, r same.
Poglinich Tasparo, helper, b 321½ P.
Poglinich Mrs Maria, r 321½ P.
Poindexter Cornelius W, moved to Oakland, Cal.
Poles Andrew, lab Phoenix Milling Co, r 3221 Olive av.
Poley Evelyn, laundress Sac Laundry, b 302 East av.
Polifka Edgar, helper S P Co, rms Windsor Hotel.
Politz Godfrey, clk Bernard Frommer, r 820 N.
Polland Walter, buyer Weinstock, L & Co, r 1204 P.
Pollard Albert L, carbldr S P Co, b 520 19th.
Pollard Homer, car repr S P Co, r 628 7th.
Pollard Lyman A, clk S P Co, rms 1001 I.
Polley W L, died June 15, '06, age 42.
Pollmari Lena, r 619 9th.
Polls Andrew, lab Phoenix Milling Co, r Oak Park.
Pomero Benjamin, porter, r 913 alley F and G.
Pomeroy Campbell, sec A J Pommer Co, r 711 18th.
Pomin George, r Upper Stockton rd.
Pomme Peirre, lab, r 2519 H.
POMMER AUGUST R, Vice-Pres and Mngr A J Pommer Co, r 2305 M.
Pommer A J, pres A J Pommer Co, r San Francisco.
POMMER A J CO, August J Pommer, Pres; August R Pom-mer, Vice-Pres and Mngr; Pianos, Organs, Music, Musical Mdse, Sewing Machines and Talking Machines 829-831 J cor 9th.
Pommer Bldg, 829 J cor 9th.
Pond Frank B, mill hand Melvin Gilson, r 1117 24th.
Ponneti Fritz, clk City Colr's Office, b 1201 J.
Pons Clement, lab S P Co, b 231 I.
Pook B Emma, clk Weinstock, L & Co, b 1802 Q.
Pook Ernest E, carp, b 1802 Q.
Pook Wm, carp W T Murcell, r 1802 Q.
Pool Amy, laundress Sac Laundry, b 1019½ 4th.
Pool Charles, messr Mater Misericordiae Hospital, r 918 14th.
Pool Electa, opr Sunset Tel Co, b 1019½ 4th.
Pool W E, lab Sac River Supply Co, r 2016 3d.
Poole Albert, porter Weinstock, L & Co, b 523 O.
Poole Frances M, plumber, r 2326 J.
Poole Pearl J, housekpr, r 2326 J.
Poole Saunders, carp S P Co, r 2326 J.
MOORE JAMES EMANS, Physician and Surgeon 1007 8th, r 1901 I.
Poorman Amy, housekpr, rms 2315 K.

Musical Instruments Repaired Band and Orchestra Instruments a Specialty. All Kinds of Drums, Bells and Xylophones made to order
R. N. GREER, 821 Twelfth St. Violin Bows Rehaired
TELEPHONE, SUNSET, OAK 5061

Singer's Private Sanitarium
512 O Street **Tel., Sunset, Main 395** *See adv. under Hospitals*

A. E. JOST DRUGGIST SUNDRIES
1012 K STREET
SACRAMENTO, CALIFORNIA

Poorman George D, clk S P Co, r 2414 G.
Poorman George F, boilermkr Cunningham Boiler Wks, b 2414 G.
Poorman Rebecca A (wid David), r 2620 H.
Pope Arthur B, rodman Western Pac Ry Co, b 1408 I.
Pope Edwin A, b 1408 I.
Pope Joseph U, clk A S Hopkins Co, r box 91 Tuller av.
Pope Miley M, b 1408 I.
Pope Samuel, r 1408 I.
Pope Samuel E, teller People's Bank, b 1408 I.
Popert Adolph, grocer 630 K, r same.
Popert Carrie, clk Kirk, Geary & Co, b 630 Q.
Popert George L, student, b 2030 H.
POPERT JAMES, Grocer 2030 H, City Trustee Eighth Ward, r same.
Popert James C, student, b 2030 H.
Popert Otto A, emp Wells, Fargo & Co Exp, r 630 Q.
Popert Wm H, civil eng, r 2030 H.
Poppe J A, brakeman S P Co.
Popplewell Rosabel C, dom, b 2718 J.
Popplewell Walter, miner, b 32d cor V.
Porporapo Eugene, barber J S Silveira, b 231 I.
Porter Clive W, tinner S P Co, r 2905 G.
Porter C C, lino opr Sac Union, rms Elk's Bldg.
Porter Frank, helper Baker & Hamilton, b 2905 O.
Porter Henry, painter, r 2426 F.
Porter Hugh A, brakeman S P Co, b 316 13th.
Porter James W, lab, r 1307 D.
Porter Jesse, messr Weinstock, L & Co, r 2426 F.
Porter Mrs Lucy A, b 1617 7th.
Porter Oliver N, driver Weinstock, L & Co, r 2426 F.
Porter Robert L, solr Wilson Mnfg Co, r 2021 N.
Porterfield Mrs Lottie B, music tchr, r 1811 G.
PORTERFIELD WM H, Mngr Sacramento Star 315 J, r 1811 G.
Portor Hattie, dom, b 1716½ F.
Posch Benjamin, clk R M S, b 2821 L.
Posch Bernard F, clk, b 2821 L.
Posch Frank, roller, b 2821 L.
Posch John, splicer, b 830 O.
Posch Mary (wid Frank), r 2821 L.
Poska Samuel (S Poska & Co), r 608 Q.
Poska S & Co (Maurice Gottorski, Samuel Poska), junk dealers 311 J.
Posner Abraham (Knowles & Posner), r 1225 I.
Posner Ebe (Knowles & Posner), r 1227 I.
Post Charles N, asst Attorney General, r 1829 I.
Post Graduate Dental College, Frank Pratt mngr, 407½ J.
POST OFFICE, R M Richardson Postmaster, K cor 7th. (For Stations see Miscellaneous.)

McLAUGHLIN DRAYING CO. INC.
SACRAMENTO, CALIFORNIA
115 K STREET
TELEPHONES! SUNSET, MAIN 433
CAPITAL 701
RESIDENCE PHONE
SUNSET, VALE 5121

W. S. Simmonds
920 J AND 1322 I STREETS
GENERAL PAINTING CONTRACTOR AND PAPERHANGING
SEE PAGE

First - Class Work
Up-To-Date Laundry Co.
Curtains and Blankets
1220 S STREET PHONE, OAK 7951

Post Robert G, driver Henry Schnetz, r 705 R.
Post Roy S, paper hanger C H Krebs & Co r 1809 14th.
Post Swain A, foreman C H Krebs & Co, r 1809 14th.
POSTAL TELEGRAPH-CABLE CO, Jeremiah K Beede Mngr, 130 J sw cor 2d.
Poster Amandus, trav agt C Schnerr & Co, rms 823½ J.
Poteet Benjamin F, clk S P Co, r 1208½ K.
Pottenger Milton A, moved to Chicago, Ill.
Potter Mrs Arabella M, rms 1301½ J.
Potter Charles, gardener City Cemetery.
Potter Charles E, laundrywkr Sac Laundry, b 1518 N.
Potter Charles T, b 1431 15th.
Potter Clarence D, glazier Tenbrook & Co, r 1431 O.
Potter Frank M, shipper S P Co, r 1518 N.
Potter John T, mach, rms 1120 8th.
Potter Loyal A, eng S P Co, r 1626 I.
Potter Martin J, clk P W Griffith & Son, b 1518 N.
Potter Mayme, milliner The Nonpareil, b 1431 15th.
Potter Myron B, tchr Howe's Acad & Bus Col, r 1431 15th.
Potter F Burnie, clk S P Co, b 1431 15th.
Potter R Grant, harnessmkr 1120 J, r 814 13th.
Potter V, clk Hale Bros, b 1518 N.
Potter Wm A, lands, b 1227 H.
Potts Ann (wid John), b 3001 Madrone av.
Potts Augusta (wid Robert E), b 1314 7th.
Potts James A, pkr Eastman Kodak Co, r 618 L.
Potts Nellie, b 3001 Madrone av.
Powell Alice (wid James), furn rms 520 N.
Powell Callie F, dom, b 2413 M.
Powell C, messr Hale Bros, b Oak Park.
Powell D H, driver, r 1806 N.
Powell Edward L, foreman Sac Union, r 1315 9th.
Powell Frank, porter Sutter Club, rms 1006½ 2d.
Powell George F (Powell, McKee & Co), r 1401 P.
POWELL JOHN D, D D S, Dentist 501 K cor 5th, Tel Sunset Oak 1211, r 1319 8th.
Powell Leslie C, carp, b 1714½ Q.
Powell, McKee & Co (George F Powell, Winifred E McKee), mnfg and retail jewelers 822 K.
Powell Robert, carp, b 1530 T.
Powers Frank, rms 1310 10th.
Powers John J, car repr S P Co, b 1219 7th.
Powers Albion T, fireman S P Co, b 1017 E.
Powers Charles A, brakeman S P Co, r 2413 I.
Powers Edward W, appr Edward Reimer, b 424 M.
Powers Frances M, clk The Nonpareil, b 1219 7th.
Powers George A, hostler Telegraph Stables, r 1208 5th.
Powers Harry, usher Acme Theatre.
Powers John, stevedore S P Co, rms 519½ K.
Powers John J, bartndr 526 J, rms 805 K.

The "Ute" Advertising Sign Co. No. 906 7th St.
H. W. CARR, MGR.
SIGNS OF ALL DESCRIPTIONS
Manufacturers and Handlers of Pressed and Stamped Advertising Signs

TELEPHONES SUNSET VALE 7721 CAPITAL 153
Capitol Furniture Mnfg. Co., 616 J
MANUFACTURERS OF AND DEALERS IN FINE FURNITURE

Ruhstaller Lager and Gilt Edge Steam Beer
BEST BEER BREWED

D. L. ROBERTS 1814 28th Street TELEPHONE, OAK 5447
Painting, Paperhanging
INTERIOR DECORATING SEE PAGE

Powers Mary (wid Wm), r 424 N.
Powers Michael, bartndr 1025 Front, rms same.
Powers Morris D, lab S P Co, b 1219 7th.
Powers Nellie, milliner Weinstock, L & Co, b 616 M.
Powers Raymond, elev opr Weinstock, L & Co, r 1208 5th.
Powers Theresa (wid Thomas), r 1219 7th.
Powers Wm R, carp S P Co, b 424 N.
Powers W L, fireman S P Co.
Prackel Charles, butcher Clauss & Kraus, rms 1700 I.
Pranz John, lab Suter-Hevener Mill & Mnfg Co, r Oak Park.
Pranzo Joseph, laundrywkr Mason's Laundry, r Ross av.
Pranzo Michael, driver M Hirsch & Son, r 3714 Magnolia av.
Pranzo Rose (wid Michael), r 3714 Magnolia av.
Pratt Alonzo R, express 2d and K, r 2218 11th.
Pratt Mrs Carrie, emp Sac Laundry, b 1507 10th.
Pratt Charles L, emp S P Co, b 726½ M.
Pratt Charles M, repr S P Co, r 413 M.
Pratt Mrs C, tailor Hale Bros, r 1720½ 12th.
Pratt Eugene, r 2221 5th.
Pratt Frank, mngr Post Graduate Dental College, rms 407½ J.
Pratt George W, clk Mebius & Drescher Co, b 209 K.
Pratt Harvey P (Pratt & Peterson), r 1816 J.
Pratt Mrs Ida M, r 726½ M.
Pratt Jean, lab City Pound, b 2218 11th.
Pratt John D, clk Am Cash Store, r 1104 I.
Pratt Leland S, r 1320 8th.
Pratt Libbie, b 726½ M.
Pratt Melvin G, driver Kent Bros, r 1429 9th.
Pratt Neill, bartndr 1009 3d, r 726 M.
Pratt Newton E, musician Oak Hall, r same.
Pratt Percy D, trav agt S P Co, r 1104 I.
Pratt Rufus C V, blksmith S P Co, r 1617 6th.
Pratt Samuel S, clk S H Farley, r 2127 J.
Pratt & Peterson (Harvey P Pratt , Herbert E Peterson), proprs The Royal Rairy 1011 8th.

Prattie Manuel, emp S P Co, r 1917 3d.
Preciado Mrs Mary, r 417 M.
Predon Charles A, brakeman S P Co, r 1217 7th.
Predon C, lineman Sunset Tel Co, rms 812 J.
Premo E, lab S P Co.
Prendergast, see also Pendergast.
Prendergast Mrs Catherine, b 1421½ 5th.
Prendergast Maurice, ironwkr Palm Iron Wks, r 1025 T.
Prentice Charles W, patternmkr S P Co, b 1401 L.
Prentice Mrs Clara W, r 1401 L.
Prentiss Charles F, mngr The Thomson-Diggs Co, r 1117 12th.
Prentiss Mabel E, library organizer State Library, r 1125 O.
Prescott A H, clk S P Co.
Prescott Dora, b 1327 J.
Prescott Effie, janitor Ochsner Bldg, b rear 1223 J.

Watson's Dancing Academy TURNER HALL, 912 K ST.
G. W. WATSON, Proprietor
FASHIONABLE DANCING CLASSES. - - SELECT ASSEMBLIES WEEKLY

Cascade Laundry
1515 TWENTIETH STREET Telephones: Sunset, Main 131; Capital 131

Prescott Emma, died May 4, '06, age 54.
Pressey Eunice, clk Weinstock, L & Co, b 219 M.
Preston Arthur, emp S P Co, r 1315 G.
Preston Frank O, plumber Miller & Cahill, rms Windsor Hotel.
Preston Frederick, eng Western Meat Co, b 612 15th.
Preston Lucy, dom 1606 M.
Preston Wm F, copy editor State Printer, r 1115 16th.
Prevost Annie C (wid Fred), clk Weinstock, L & Co, b 1414 O.
Prevost Ella, student, b 1414 O.
Prevost Mrs Hester, clk Postal Tel-Cable Co, b 1314 9th.
PREWETT JAMES O, Lawyer 303 Bryte Bldg, r 927 M.
Price Albert E, lab S P Co, r 3708 Magnolia av.
Price Edward C, trav agt S H Crocker Co, b 1314 18th.
Price Elijah, fireman S P Co, b 606 7th.
Price Ellen (wid Wm), r 719 E.
Price Eva L (wid Wm), r 1227 L.
Price George L, trav agt Baker & Hamilton, rms 720 11th.
Price George M, emp John Breuner Co, r 1817 10th.
Price G W Co The, Ignacius H Zabriskie mngr; Pump mach 1015 10th.
Price Harry, violin tchr 415½ J, rms same.
Price Hattie, music tchr, b 1227 L.
Price Julia S, clk C P Nathan Co, b 606 7th.
Price Lewis C, mach S P Co, r 3708 Magnolia av.
Price Mae, clk John Breuner Co, b 606 7th.
Price Nettie, tchr McKinley Primary School, b 1227 L.
Price Sophie, prin Kindergarten School, b 1227 L.
Price Theron F, tinsmith S P Co, r 606 7th.
Price Thomas, elev opr, b 1201 J.
Price Wm A, barber 1008 6th, rms 719 E.
Price Wm R, colr Sacramento Collecting Co, r 1314 18th.
Priedeau Edward B, trav agt W P Fuller & Co, b 814 13th.
Prideaux Jane, died May 20, '06, age 79.
Priess R, lab S P Co.
Priest Adolph, carp S P Co, rms 519½ K.
Priest Henry A, carp S P Co, r 2514 Carnegie av.
Priestley Joseph, b 409 9th.
Prince Charles, porter State Dept of Highways, r 1628 6th.
Prince Herbert C, helper Sac Planing Mill & F Co, r 1610 F.
Prince Wm M, watchman S P Co, rms 712 I.
Princevalle Philip T, trav agt Capital Candy Co, r 1318½ 16th.
Prinet Edward E A, fisherman, r Sutterville, Riverside rd.
Pringle James, driver Globe T V & S Co, r 1322 O.
Priones Della (wid Philip), b 1115 8th.
Prior, see also Pryor.
Prior Campbell, elev opr Hale Bros, r 206 5th av.
Prior Edward, moved to Oakland, Cal.
Prior Frank A, bkpr R O Kimbrough, r 1119 E.
Prior F J T, clk R M S.
Prior Henry, carp, r 1119 E.

Golden State Band
Music Furnished for All Occasions
B. E. IGANBERRY, Mgr.
Sunset, Oak 8886
1007 K Street

Woey Yon Low Chinese Restaurant and Cafe
Private Rooms. Private Dinners Arranged
Everything First-Class at Popular Prices
FAMILY AND AFTER THEATRE PARTIES SOLICITED. 921-923 THIRD STREET

The Sunday Evening Leader
Delivered to any part of the City or Oak Park at 25 Cents per Month
LARKIN & SON, PUBLISHERS - 307 J STREET

Prior Nettie B, clk, b 1119 E.
Pritchard Albert E, mach S P Co, r 615 19th.
Pritchard Charles, hoseman H & L Co 2, r 721 G.
Pritchard Edward, hostler R W Mahon, rms 1009 4th.
Pritchard George S, meats 1017 6th, r Whiskey Hill.
Pritchard Hazel M, music tchr 615 19th, b same.
Pritchard Jeannette E, stenogr, b 615 19th.
Pritchard Lizzie (wid Wm), r 410 Central av.
Pritchard Louis H, cond Sac E G & Ry Co, r 104 4th av.
Pritchard Thomas, r 3122 Madrone av.
Pritchard Wilbur W, clk, r 513 11th.
Pritchard Wm L Jr (Ennis, Brown Co), r 1625 L.
Proctor John J, bottler C Schnerr & Co, rms 311 K.
Prodger Charles M, City Treasurer, b 808½ G.
Producers Fruit Co, Herbert A Fairbank Mngr, 124 K.
Progressive House and Windsor Cleaning Co, 429 K.
Prouty Mrs Carol-Crouse, r 922 22d.
Prouty Simon, farmer, r 922 22d.
Prouty Wm H, bkpr A J Johnston Co, r 614 11th.
Prosser Vernon, del clk Hale Bros, r 1118 7th.
Protestant Orphan Asylum, Lower Stockton rd, R F D 1, box 24½.
Provident Building and Loan Assn, 1015 8th.
Provost Albert E, cementwkr, r 1410 C.
Provost Edward, elec, b 1220½ E.
Provost Flint B, tmstr, b 2510 O.
Provost George A, cementwkr, b 2510 O.
Provost Mary C (wid Ephraim), r 2510 O.
Provost Wm H, boilermkr S P Co, r 513 O.
Pryn Emily, opr Sunset Tel Co, b 403 T.
Pryor, see also Prior.
Pryor Mrs Emily G, opr, r 403 T.
Pryor Jonah, porter John Breuner Co, r 206 5th av.
Pryor Rose, clk Weinstock, L & Co, b 1615 T.
PUBLIC LIBRARY AND READING ROOMS, L W Ripley Librarian, I bet 7th and 8th.
Pucci Guido E, cigarmkr F C Starr, rms 738 8th.
PUGA ALFONSO, Tamale Parlors 1239 J, r same. (See adv under Tamale mnfrs.)
Pugh Addie V (wid Samuel), r 717 7th
Pugh James N, roller, S P Co, r 2411 T.
Pugh Wm H, mach S P Co, rms 619 M.
Pugle C, battery boy Sunset Tel Co, b 717 7th.
Pulford Francis R, hardware 1112 J, r same.
Pullins C W, switchman S P Co, rms 504½ K.
Pullman Saloon, Peterson & Johnson proprs, 305 K.
Pulvemacher Mrs Bertha, r 1610 3d.
Purcell Benjamin, emp Henry Sieferman, r 1800 L.
Purcell Thomas, lab Elec G & Ry Co, r Broderick.
Purdy Anna E, stenogr Hall-Luhrs & Co, b 1312 8th.

GENERAL CONTRACTOR AND BUILDER
N. Harvie
SEE PAGE
2200 O STREET { TELEPHONE: SUNSET VALE 9082 } SACRAMENTO, CALIFORNIA

HENRY McCLAIN BRICKLAYER AND CONTRACTOR
Mantels and all kinds of Job Work promptly attended to
1208 Whitney Ave., bet. Q and R Phone, Capital 1031 Sacramento, Cal.

PHOENIX FLOUR THE BEST

Purington James T, carp S P Co, r 526 7th.
Purkhiser C T, lineman, rms 1907 10th.
Purnell George Mather, clk Wm F, Purnell, r 1308 25th.
Purnell Wm F, books and stationery 723 K, r 806½ J.
Puryeas Denis, lab, rms 1317 6th.
Pusey Sidney T, solr Met Life Ins Co, r 917 I.
Putnam Albert, b 721 F.
Putnam George P, gardener, r 721 F.
Putney Harry E (Morsehead & Putney), b 818 12th.
Putney Ida M, clk Sac Elec G & Ry Co, b 818 12th.
Putney Lottie L, stenogr, b 818 12th.
Putney Mary E (wid Decatur), r 818 12th.
Pyburn Fannie V, supt Sutter Heights Hospital, r 2000 21st.
Pyburn George, phys 1011 H, r same.
Pye Alfred W, mngr Eastman Kodak Co, b 700 L.
Pyle, see Pile.
Pyper Belle, rms 1009½ 3d.
Pythian Castle, 831 I.

Q

Quaas Gussie, student, b 1104 O.
Quardsma Manuel B, printer P N Schmitt, r 607½ F.
Quedotti Saunders, potter, r 3001 K.
Queena Daisy, clk Hale Bros, b 309½ J.
Quick Edward H, brakeman S P Co, r 1213 G.
Quigley Mrs Adelia K, b 1616 G.
Quigley Alice (wid Michael), r 120 O.
Quigley Alice, tel opr, b 120 O.
Quigley Charles E, porter Wood, Curtis & Co, r 120 O.
Quigley John, box nailer Central Cal Canneries, b 120 O.
Quigley Margaret, clk Hale Bros, b 120 O.
Quigley Peter, upholstr, b 111 Slater's Addn.
Quillinan James T, clk John J Buckley, r 812 L.
Quillinan James W, coppersmith S P Co, r 812 L.
Quillinan Morris E, tinsmith S P Co, b 812 L.
Quillinan Wm L, tinsmith S P Co, b 812 L.
Quin Blanche, b 1017 15th.
Quin Francesca (wid Thomas), r 1017 15th.
Quin Grattan A, helper S P Co, b 1017 15th.
Quincy Harry, helper S P Co, b 1217 K.
Quinley Ella A, clk Free Public Library, b 1007 8th.
Quinn Bush, saloon Riverside rd, r same.
Quinn Catherine (wid Daniel H), r 921 4th.
Quinn Christopher S, checker Weinstock, L & Co, r 1507 8th.
Quinn Con, lab S P Co.
Quinn Helen (wid Nicholas), furn rms 1116 8th, r same.
Quinn James, moved to Dunsmuir, Cal.
Quinn John, porter S P Co, r 1323 P.

Sacramento Wire Works
GASPER KRUTOSIK, PROP'R, 1811 TENTH ST.
TELEPHONE: CAPITAL 329, 3 BELLS
ALL KINDS OF ORNAMENTAL WIRE WORK AND FLORISTS' DESIGNS

U. L. Dike Investment Co. 631 J Main 641
REAL ESTATE, LOANS STOCKS AND BONDS

S. F. McANEAR LIFE INSURANCE
Gerber Bldg., 610 K St. TELEPHONE VALE 8721

J. W. HALEY Contractor for all kinds Brick Work
2014 TENTH STREET SEE UNDER CONTRACTORS

Quinn John, adv mngr Weinstock, L & Co, r 1116 8th.
Quinn John, car repr, r 1213 9th.
Quinn J F, lab city street dept.
Quinn May, b 921 4th.
Quinn Rev John F, asst pastor Cathedral of the Blessed Sacrament, r 12th cor K.
Quinn M, lab S P Co.
Quinn R, emp S P Co, rms 427½ K.
Quinn Wm, saloon Riverside rd, r same.
Quinton Thomas, eng S P Co, rms 513½ J.
Quinton Wm, millman Sac Planing Mill & F Co, r 1617 17th.
Quire Joseph S, train dispatcher S P Co, r 503 P.
Quirin Frank J, druggist and supt Sub-Postal Station No 3 1930 J, r same.
Quong Dock, Chinese mdse 919 3d, rms same.
Quong Hi Long, Chinese mdse 428 I.
Quong Hing Lung, Chinese mdse 314½ I.
Quong Sing Lung, saloon 914 3d, r same.
Quong Tong Long & Co, meats 907½ 3d, r same.
Quong Wa Lung, Chinese mdse 318 I.
Quong Wah Ying, Chinese mdse 914½ 3d.
Quong Ying Chong Co, saloon 312½ I.
Quong Yuen Chong, Chinese mdse 324 I.
Quong Yuen Lung Co, Chinese mdse 224½ I.
Qwinn Sarah C (wid John), b 1716 5th.
Qwinn John, gardener Sutter's Fort, r 2905 X.
Qwinn John P, horse trainer, r 1314 25th.
Qwinn Sarah (wid John), b 1716 5th.
Qwinn Thomas, watchman Excelsior Mills, rms 521 L.

R

Raabe Abraham J, clk, b 114 K.
Raabe Fred, watchman State Capitol, r alley 9th and 10th K and L.
Raabe Harry, clothing 114 K, r same.
Raabe Jeanette, b 114 K.
Raber George, barber Phoenix Barber Shop, rms 821 7th.
Rackerby Wm, carp Siller Bros, r 1224 K.
Rackliff Bartlett B, r 1210 E.
Rackliff Pitt B (McMillin, Sieke & Co), r 1230 H.
Rackliff Aldana (wid Levy), r 1014 H.
Rackliff Carl, b 1014 H.
Radebaugh Lewis H, trav pass agt S P Co, r 1830 N.
Rader Archibald, fireman S P Co, rms 1116 I.
Rader Arthur O, eng S P Co, r 717 G.
Rader Gus, harnessmkr A A Van Voorhies & Co, r 2101 9th.
Radford Elsie, nurse 1701 O, b same.
Radford Mary A (wid Wm), r 415 O.

Carroll & Nicol Granite and Marble Work of All Descriptions
2431 10TH STREET, N. E. COR. 10TH AND Y PHONE, SUNSET, OAK 3232
MONUMENTS, HEADSTONES, TABLETS CEMETERY ENCLOSURES

INSIST ON "Cash Checks" with Cash Purchases
THEY ARE COMING TO YOU ▬ ▬ ▬ ▬ SEE THAT YOU GET THEM

Radich John, lab S P Co, r 1705 4th.
Radigan Daniel, blksmith S P Co, rms 1118 7th.
Radonich Edna, b 1501 M.
Radonich George, policeman, rms 1019 6th.
Radonich John (Matt and John Radonich), r 516 P.
Radonich Matt (Matt and John Radonich), r 1025 2d.
Radonich Matt and John, restaurant 1025 2d.
Radonich Mrs May, emp State Printer, r 712 J.
Radovich V, lab Sac River Supply Co, r 2015 2d.
Rae Daniel W, plasterer, r 911b L.
Rae Mrs Kent, r 911 L.
Rafel Ralph, clk Sac River Supply Co, r 603 I.
Raffetto Louis A, saloon and groceries 1301 J, r 1708 same.
Raffetto Anton, clk Baker & Hamilton, b 1005 5th.
Ragain Alice J (wid Charles L), r 703 7th.
Ragsdale M B, lodgings 613½ J, r same.
Rahn Elmer, moved to Oakland.
RAIFF OTTO R (Miller-Edler Co), r 2700 J.
RAILROAD EXCHANGE, Jack U Lauffer Propr, 300 K.
Railroad Market, 2d ne cor O.
Railway Employees' Journal The, Harry A Marks, mngr; Wm B Montgomery, editor, 1010 4th.
Rainbow M D, moved to Oakland, Cal.
Raines E, porter Mebius & Drescher Co.
Rainey John, molder S P Co, r Auburn.
Rainey Martha (wid Mathew), basketmkr Cal Mnfg Co, r 1324½ D.
Rainey Sadie E, basketmkr Cal Mnfg Co, b 1324½ D.
RAINIER BEER, Geo A Ticoulet Agt, 1420 J, Tel Sunset Vale 781, Capital 709.
Rains Edward R, clk, b 3405 Orange av.
Rains John W, porter Wood, Curtis & Co, r 3405 Orange av.
Rains Wm C, bartndr 221 K, r 327½ P.
Rainsbury Anna, nurse, b 1006 H.
Raker Irene, clk Hale Bros, b 2412 L.
Raker Lottie I, clk Hale Bros, b 2412 L.
Rakestraw John C, carp, r 1809 M.
Rakestraw J, hostler Phoenix Milling Co, r 1809 M.
Ralls Laura (wid Morgan), r 1320 10th.
Ralph Charles F, pilot, r 1410 3d.
Ramage Irene, clk Weinstock, L & Co, b 1320 16th.
Rames E, porter, moved to Tonopah.
Ramey Emily (wid Wm), b 620 alley F and G.
Ramfroe J A, carp, rms 726 9th.
Ramos Nuno F, carp S P Co, b 813 20th.
Ramos Pedro F, lab S P Co, r 323 M.
Rampone Nicola, emp Barbiere & Flores, r 200½ L.
Rampten Wm, clk Weinstock, L & Co, b 1208 10th.
Ramsey Clarence, cigarmkr Moll Bros, b 615 H.

Capital Mach. & Auto Co.
Garage and Office 709-711 J St. { Sunset, Main 644 Capital 733 } After Mar. 1st, 906, 908, 910 8th St.
AUTOS RENTED, STORED AND REPAIRED
General Machinists. All kinds of supplies & sundries

The Justice Sanitarium
MRS. BLANCHE ANDERSON, PROPRIETOR, 714 FIFTEENTH STREET
TELEPHONE. OAK 7686
A Good Home for Invalids and Convalescents
SEE ADV. UNDER HOSPITALS

Arensky Trio — Mrs. Leo Steppan, Director, 826 Q Street, Sacramento
Concert Music Furnished for Entertainments, Socials, Etc. Sunset, Oak 8407

JAMES R. COLEMAN General Painting
Art Wood Finishing, Graining, Staining
GOOD MATERIAL AND WORKMANSHIP.
RESIDENCE 2311 P STREET
SACRAMENTO - CALIFORNIA

Ramsey Mary F (wid Henry), r 615 H.
Ramsey Nellie, seams, b 615 H.
Ramsey W Leslie, opr W U Tel Co, r 615 H.
Ranacciotti Felix, winemkr, rms 117 N.
Ranch George, cond Sac Elec G & Ry Co, rms 421½ J.
Rand Abb P, carp, r 1703 19th.
Randall G, lab section S P Co.
Randall Henry, driver G B Borchers, b 2311 H.
Randall John R, carp S P Co, b 1410 16th.
Randall Nicholas W, b 2219 K.
Randall Virginia S (wid Albert), emp Johnson Bros, r 1321 2d.
Randle George N, City Surgeon City Hall, r 1825 J.
Randale Joseph S, gardener, r 1821 N.
Randle Mrs Millie, waiter State House Hotel, rms 1115 8th.
Raney Wm E, lab S P Co, rms 1005 2d.
Ranier A, clk Baker & Hamilton, b 86 Collins av.
Rankin Charles F, car repr S P Co, r 515 7th.
Rankin Edward S, air brake insptr S P Co, r 1818 G.
Rankin Joseph A, mach S P Co, b 913 .F
Rankin Shorter, moved to San Diego, Cal.
Rankin Wm T, r 913 F.
Rankin Wm T Jr, mach S P Co, b 913 F.
Ranlett Albert H, lab, b 718½ 19th.
Ranlett Belle (wid Frank), emp State Printer, r 1111 19th.
Ranlett Mrs Eliza, r 2630 H.
Ranlett Fred G, clk S P Co, frt, r 2630 H.
Ranlett Henry A, driver W A Borchers, b 1111 19th.
Ranold L, clk John Breuner Co, b 128 4th av.
Ransom Joseph H, carbldr S P Co, rms 122½ K.
Raphael E, clk S P Co frt.
Rapp Arthur R, cond Sac E G & Ry Co, r 1422 O.
Rapp Walter W, mach, rms 4th and K.
Rapple Edward, tmstr Shasta Water Co.
Rarduin Frank, bootblk 211 K, b 209 same.
RASCHEN FRED, Wholsale Liquor 514 J, r 817 18th.
Raschke Frank, moved to Portland, Ore.
Rasmussen Harry T, agt Int Corres School, r 1016 N.
Rasmussen Harvey, bartndr 901 2d, rms 1005 same.
Rasmussen John, wks Mason's Laundry, r 1330 2d.
Rasmussen John, saloon 901 2d, r 1316 24th.
Rasmussen Patrick, driver Krieger & Anderson, r 410 Q.
Rath Annie L, b 1522 N.
Rath Arthur A, ironwkr S P Co, r 1810 20th.
Rath Christini, dom 920 H.
Rath Elias, r 1522 N.
Rath Elizabeth C, milliner The Nonpareil, b 1522 N.
Rath Gottlob, painter S P Co, r 2017 9th.
Rathagan Mrs Mary, b 2901 O.
Rathbone Samuel E, carp, r 2814 B.
Rathbone Ward A, clk Kirk, Geary & Co, b 2814 B.

LUCE & LUCE
2430 10TH STREET
Importers and Dealers in Domestic and Foreign Marble and Granite, Tombs, Tablets, Monuments, etc.
PHONE, CAPITAL 922

CHRISTIAN BROTHERS' COLLEGE — SELECT BOARDING AND DAY SCHOOL
K Street, S. W. Corner Twelfth Street, Sacramento, California

Ratoni Genaro, lab S P Co, r 619 O.
Ratto Mrs Mary, r 1517 Front.
Ratto Maurice C, butcher Clauss & Kraus, rms 1700 I.
Ratzanefsky Jacob, second-hand goods 211 L, b 220 J.
Rau George C, eng S P Co, r 1516 E.
Rau Matilda A (wid George), b 612 12th.
Raught Wm T, pilot, r 2731 G.
Raulin Paul, blksmith, b 802 E.
Rausch Martin, bartndr Elks' Club.
Rausch N L, switchman S P Co.
Raussel Louis C, waiter 427 K, rms 1124 H.
Ravalli Joseph, emp S P Co, r Broderick.
Rave Christian H, r 1322 7th.
Rawlins Wm F, foreman Sac Union, r 523 N.
Ray Frederick A, brakeman S P Co, r 617 E.
Ray James P, mach S P Co, rms 920 9th.
Ray John A, cond S P Co, r 1412 D.
Ray John N, pkr Kirk, Geary & Co, r 1711 7th.
Ray Mamie, clk Weinstock, L & Co, b 821 6th.
Ray Wm, salsn Benjamin Muir, b 2116 6th.
Raymer Newton E, moved to San Jose, Cal.
Raymond Charles J, driver Wells, Fargo & Co Exp, rms 1411 E.
Raymond Frank A, driver Capital Dairy, r 1411 E.
Raymond Frederick, eng S P Co, b 621 H.
Raymond F D, eng S P Co.
Raymond Mrs Matilda, r 1520 10th.
Raymond Paul, elec, rms 428 L.
Raymond Samuel F, r 1712 F.
Raynor Charles, emp John Breuner Co, r Oak Park.
Raynor Frank E, chef 812 K, r 1307 6th.
Raynsford Cyrus H, letter carrier P O, r 1017 16th.
Raynsford Mark H, letter carrier P O, r 3731 Cypress av O P.
Read, see also Reed and Reid.
Read Herbert J, mngr Baker & Hamilton, r 1301 P.
Read John A, salsn H J Goethe Co, r 2616 28th.
Read Katherine (wid Wm E), b 1420 10th.
Read S A, emp S P Co, b 701 I.
Readman Alfred, bkpr T H Cook & Co, r 1322 P.
Readman George, trav agt Kimball-Upson Co, r 1322 P.
Readman Nellie, dressmkr 1322 P, b same.
Ready Edward F, pipemkr Schaw-Batcher Co, r 1914 F.
Reager Rev Wm F, pastor First Christian Church, r 1222 16th.
Real Mrs Lizzie, emp State Printer, r 917 P.
Reale Antone L, r 1113 8th.
Ream Mrs Anna, lodgings 1122½ J, r same.
Ream Wm G, carp S P Co, r 712 H.
Reardon Wm F, fireman S P Co, r 616 F.
Rebmau Theodore O, cond Sac Elec G & Ry Co, r 2412 M.
Receiving Hospital, Front cor I.

INDEPENDENT LOCAL AND LONG DISTANCE TELEPHONE

The Competition of The Capital Telephone Company has made for Cheaper Rates, Better Service and continued effort toward improvement, while the Telephone as a Monopoly simply made for High Rates, Bad Service and Stagnation.

Andrew Moser
820 R STREET
Vault and Cess-Pool Cleaning
Call me up—Capital, 351-5 bells

WM. A. LANGLEY
AGENT FOR STERLING BICYCLES
1025 TENTH STREET
PHONOGRAPHS
Repairing and Supplies
TELEPHONE, OAK 4791

Reckart Herman, helper Union Ice Co, rms 1528 4th.
Reclamation District No 537, W E M Beardslee sec, 214 J.
Reclamation District No 673, A F Williams pres, Theodore J Weisel sec, 405 J.
Record-Union, see Sacramento Union.
Recruiting Office U S A, 5th cor K.
Red Cross Pharmacy, O D Baker propr, 3304 Sacramento av.
Red Men's Hall, 1015 10th and Magnolia av bet 34th and 35th.
Redd Wm, lab, r 422 alley L and M.
Reddick John B, r 605½ 4th.
Redding Claude L, moved to Rocklin, Cal.
Redding Frank A, bartndr 701 J, r 512 13th.
Redding Fred, lab S P Co frt, rms 729 L.
Redding Mabel, stenogr Brooke Realty Co, b 1316 10th.
Reddington Alfred A, b 1100 H.
Reddington C, brakeman S P Co, rms 925 10th.
Reddington M, lab S P Co.
Redmone George B, car opr Sac Elec G & Ry Co, r 1907 P.
Redmond Irving, elev opr Elk Bldg, r 2218 H.
Redmond Sarah (wid Henry), b 2218 H.
Redwine Robert R, cond S P Co, r 316 13th.
Reeber Louis F, baker George Simi, r 1122 9th.
Reeber Matilda G, rms 823½ J.
Reed, see also Read and Reid.
Reed Allen C, clk Baker & Hamilton, r Broderick.
Reed Amy, opr Sunset Tel & Tel Co, b Broderick.
Reed Anna E, dom, b 1309 F.
Reed Charles B, blksmith, r 1520 G.
Reed Emma, opr Sunset Tel Co, b 2901 H.
Reed Frank, carp S P Co.
Reed George B, cigar mnfr 1007 J, r 2310 M.
Reed George M, b 1725 P.
Reed Howard P, mach S P Co, b 701½ 6th.
Reed Hubert L (Reed & Buell), r Box 32 Palmetto av.
Reed James A, broommkr Columbian Broom Factory, b Broderick.
Reed Mrs Lillie, charwoman, r 1210 8th.
Reed Mrs Lizzie, b 701½ 6th.
Reed Mrs Louise, housekpr State House Hotel, rms same.
Reel Mrs Margaret A, r 1702 G.
Reed Monroe H, roller S P Co, r 425 L.
Reed Opal V, clk C P Nathan Co, b 816 20th.
Reed Press F, sec and mngr Sac Rochdale Co, r 2613 28th.
Reed Thomas, purser, rms 729 N.
Reed Wm, helper S P Co, b 1915 6th.
Reed Wm L, clk Hickman-Coleman Co, b 1511 L.
REED & BUELL (Hubert L Reed, Daniel S Buell), Fuel and Feed 3632 Park av.
Reedy Charles N, clk Weinstock, L & Co, b 1021 Q.
Reedy Eugene T, salsn Gus Lavenson, b 1021 Q.

HALL ELECTRICAL WORKS
DYNAMOS, MOTORS
WIRING, FIXTURES AND
EVERYTHING ELECTRICAL
TELEPHONE: SUNSET, OAK 1831
1237 J STREET

Brown & Gordon
1410 E STREET
General Mill Work
Band Sawing, Turning
Shaping, Etc. : : : :
SEE PAGE

H. P. HARDMAN, Merchant Tailor
525 J STREET. - - - - Telephone: Sunset, Vale 7832

Reedy John F, salsn Weinstock, L & Co, b 1221 Q.
Reedy Katherine (wid Eugene), r 1021 Q.
Reedy Katherine, clk Weinstock, L & Co, b 1021 Q.
Reedy Nellie, stenogr Hale Bros, b 1021 Q.
Reeg Edna, milliner Weinstock, L & Co, b 708 7th.
Reen Gilbert L, carp, b 626 East av.
Rees E J, towerman S P Co.
REES FRED G, Dentist 3302 Sacramento av, r same.
Reese Arthur, waiter 827 2d, rms 1029 same.
Reese Charles A, carp basement 1121 2d, r same.
Reese Charles E, moved to Wright Station, Cal.
Reese David, Sheriff Sacramento Co, 7th nw cor I, r 1426 H.
Reese Edward E, Under Sheriff, r 1709a K.
Reese Frank L, student, b 1426 H.
Reese Hypolito, cook 827 2d, rms 827½ same.
Reese John K, student, b 1426 H.
Reese Percy, clk Adams-Booth Co, b 1426 H.
Reese Percy D, brakeman S P Co, r 1426 H.
Reese R B, phys, r 2714 J.
Reeve John C, axel mkr S P Co, r 207 2d av.
Reeves Annette, bkpr F G Fay, b 1729 G.
Reeves Charles C, lab Standard Oil Co, r 1115 29th.
Reeves Clyde, appr molder Peerless Iron Wks, rms 425 M.
Reeves Eugene J, painter, b 1520 O.
Reeves Idala, mach Bell's Machine Shop, b 417 13th.
Reeves John W, State Gardener Capitol Grounds, r 2605 S.
Reeves J L, switchman S P Co.
Reeves Margaret, emp Central Cal Canneries, r 725 G.
Reeves Mrs Marion E, clk State Treas, r 811 25th.
REEVES TRUMAN, Vice-Pres Y M C A, r 1417 10th.
Reeves Wm T, driver Standard Oil Co, r 1115 29th.
Regan Edward, lab city street dept, b 416 R.
Regan Mollie, r 416 R.
Regan Patrick J, carp S P Co, r 424 10th.
Regal Shoe Repairing Shop (Manuel S Brunn, Louis Costa), 1016 6th.
Regensburger Martin, pres State Bd of Health, r San Francisco, Cal.
Reggi Miderico, lab Cal Winery, b 930 2d.
Registrar State Land Office, Victor H Woods, State Capitol.
Rehm Frank A, porter Adams-Booth Co, r 1317 alley bet J and K.
Reibeling Albert, tentmkr Sun Tent & Awning Co, rms 609½ J
Reichert Albert, clk A A Van Voorhies & Co, b 1816 L.
Reichert Frank E, helper S P Co, r 1816 L.
Reichert Lucy M, b 620 G.
Reichert Frank A, emp A A Van Voorhies & Co, b 1816 L.
Reichmuth Anton, porter 1200 I, b same.
Reichmuth Louise, clk Paul Squaglia, b 1221 J.
Reid, see also Read and Reed.

A. VAN ZELE
2707 EYE STREET (TELEPHONE, CAPITAL 619, 3 BELLS) SEE PAGE 7
General Contractor and Builder
SACRAMENTO, CAL.

PARK VIEW HOTEL
OAK PARK, CAL.
$1, $1.50 and $2 Per Day
WHITE LABOR ONLY
P. G. MIKLE, PROPRIETOR

PRINTING | Book and Job and Advertising Novelties | LARKIN & SON 307 J STREET BOTH PHONES 324

THE AMUSEMENT RESORT OF SACRAMENTO. Skating Rink, Shooting Gallery, Penny Arcade, Toboggan Slide, Refreshment Stands, Etc. Other Amusements in course of construction.
OAK PARK
Sacramento Electric, Gas & Ry. Co., Props. WALTER SMITH, Manager. Office OAK PARK THEATRE

Reid Ethel E, b 1431 8th.
Reid Frederick, clk, b 900 L.
Reid Joseph, eng S P Hospital, r same.
Reid Katherine (wid Wm E), b 1014 O.
Reid Orrie F, clk The Nonpareil, b 1104 I.
Reid Robert, clk Baker & Hamilton, b 1317 D.
Reid Stewart C, trav agt, rms 203½ J.
Reid Thomas B, dentist 530 K, r 1431 8th.
Reid Wallace, bartndr 1100 J, rms same.
Reifenrath Peter J, carp, r 2516 N.
Reiff, see also Rieff.
Reiff Walter L, clk A A Van Voorheis Co, r 1123 O.
Reilly J F, pressman State Printer, r 1822 O.
Reimer Edward, mnfg jeweler 1013 6th, rms 1206 K.
Reineke Mrs Mary J, r 1611 8th.
Reinersman Emma C (wid Frederick), groceries and postmaster Broderick, r same.
Reinersman Josephine, asst postmaster Broderick, b same.
Reinert Wm, tailor Straub the Tailor, rms 814 J.
Reinherts Abraham, salsn Rudolph Greenebaum, r 1321 8th.
Reinig John H, boilermkr S P Co, r Broderick.
Reinig Rowland B, trav agt G Straut, r 900 T.
Reise Joseph, baggageman S P Co, rms 827½ 2d.
Reiss Louise, dom, b 1800 J.
Reist Daniel B, lab, rms 621½ J.
Reith Henry M, pipemkr Schaw-Batcher Co, b 1422 C.
Reker Henry A, watchman S P Co, r 2429 28th.
Relin Chester, drayman McLaughlin Draying Co, r 917 M.
Rell Margaret A (wid John), r 1702 G.
Relyea Charles L, blksmith Simeon Brown, r 1211 15th.
Relyea Louis H, r 1830 F.
Remele Frederick R, salsn Baker & Hamilton, rms 331 J.
Remick Amos C (Remick & Son), r 601 10th.
Remick Florence J, b 601 10th.
Remick Harry A (Remick & Son), r 1612 9th.
Remick James S, trav agt Hall, Luhrs & Co, r 1422 10th.
Remick & Son (Amos C and Harry A), meats 1011 2d.
REMINGTON TYPEWRITER CO, Geo D Hascall Mngr and Resident Salesman 706 J, Tel Sunset Oak 1151.
Remington Wilfred M, horseman, b 1000 N.
Remmington Milton M, tinner S P Co, r 2508 W.
Renault Mrs A, housekpr A Navlet, r Sutterville Heights.
Rench U Grant, car opr Sac Elec G & Ry Co, rms 613½ J.
Rendell Walter J, lab, r 322 10th.
Renfro H E, carp, rms 1028 K.
Renfro Lester, lab, b 816 O.
Renfro Melvina A (wid Jesse), r 816 O.
Renfro Walter C, cond Sac Elec G & Ry Co, r 1314 27th.
RENFRO WM F, Attorney at Law 703½ J, r 1315 23d.
Renfro Wm J, carp, rms 1020½ 8th.

SACRAMENTO PLANING MILL & FURNITURE CO., Inc., MILL WORK
Scroll and Band Sawing, Turning, Store, Office, Bank and Bar Fixtures
Telephones, Capital 444-3b; Sunset, Oak 4131. SIXTH AND R STREETS

Latourette & Fical PLUMBERS, GAS FITTERS TINNERS, STEAM FITTERS
Phone, Red 881 3431 Sacramento Avenue, Oak Park

Renn Clarence, trainman S P Co, r 412 N.
Renn Mrs Ettie, furn rms, r 1010 3d.
Renner Bert, painter, b 1421 7th.
Renner Charles, driver L B Hinman, r 3600 Madrone av.
Renner Clara, dipper Pacific Coast Bis Co, b 1421 7th.
Renner Lydia, b 1421 7th.
Renner Rebecca (wid Charles), r 1421 7th.
Rennie Fred G, guard State Treas, r 2022 N.
Rennie Walter L, mngr Hall, Luhrs & Co, r 1603 O.
Reno Wm F, bartndr 914 K, b 925 P.
Renschler Frederick N, salsn Wood, Curtis & Co, r 1113 17th.
Renschler Leavitt W, salsn Wood, Curtis & Co, r 2608 Q.
Renwick Andrew T, mach Union Iron Wks, r 1715 29th.
Renwick Asher M, tmstr, b 1715 29th.
Renwick Edna M, b 2920 N.
Renwick Frank A, blksmith S P Co, b 2920 N.
Renwick Frank L, molder S P Co, r 2920 N.
Renwick George A, molder S P Co, b 2920 N.
Renwick Rollins A, eng Mohr & Yoerk Pkg Co, r 1720 9th.
Renwick Wallace H, dentist I O O F Temple, r 818 16th.
Renwick Walter C, bkpr Standard Oil Co, r 2920 N.
Renz John, clk Capital Hotel, r 730 N.
Reola Lilly (wid Joseph), r 1424 6th.
Repp Henry N, towerman S P Co, r 1719 16th.
Repstine R, emp Royal Dairy, b 914 7th.
Reschka Andrew J, cabinetmkr S P Co, b 320 10th.
Reschka Elizabeth B, opr Sunset Tel Co, b 320 10th.
Reschka Frank J, lab, r 320 10th.
Resseguie Frank A, trav agt, r 3022 J.
Resseguie Frank J, carp, r 315 N.
Resser Louis, emp Sac Elec G & Ry Co, r 209 1st av.
Retzanefsky Della, labeler Castle Bros, b 220 J.
Retzanefsky Jacob, clothing 211 L, r 220 J.
Retzanefsky Nellie, clk Mrs S Retzanefsky, b 220 J.
Retzanefsky Sarah (wid Isaac I), clothing 220 J, r same.
Reuner & Doulet, J S Boyer phys in charge, phys 724½ K.
Reuter Eda E, stenogr Robertson-Govan Co, b 1721 J.
Reuter Edward R, student, b 1721 J.
Reuter George, cook, rms 914 7th.
Reuter Jacob, carp S P Co, r 2511 Coleman av.
Reuter Lizzie (wid Robert), r 1721 J.
Revord Verna, clk Weinstock, L & Co, b 200 T.
Rey Louis, tentmkr Sun Tent & Awning Co, r Brighton.
Reynault Louis E, moved to Reno, Nev.
Reynolds Aaron (Reynolds & Christiansen), r 1520 22d.
Reynolds Adelaide (wid Otis), r 1007 8th.
Reynolds Albert J, tel opr S P Co, r 1105 F.
Reynolds Augustus B, lab, r 924 O.
Reynolds Clarence V, fisherman, r Broderick.
Reynolds Mrs Emma, b 612 7th.

BRAND-MCCLELLAND CO. REAL ESTATE and INSURANCE
426 J STREET Telephone: Oak, 4532 Capital 1121
OAK PARK BRANCH OFFICE OPPOSITE PARK ENTRANCE—Tel., Red 532; Capital 481-5 Bells

SACRAMENTO PLANING MILL & FURNITURE CO., Inc., MILL WORK
Glass, Glazing, Counters. Wood Turning, Stair Builders and Novelty Wood Work. Tels. Capital 444-3b; Sunset, Oak 4131. 6th and R Streets

Menefee & Co. GENERAL PAINTING CONTRACTOR
Wall Paper, Pictures and Framing
724 K STREET BOTH PHONES

Reynolds Mrs Evelyn, r 616 8th.
Reynolds George H, clk S P Co, r 2931 J.
Reynolds Harry, car opr Sac Elec G & Ry Co, r 1419½ 28th.
Reynolds Irene, clk Weinstock, L & Co, b 924 O.
Reynolds John, bartndr 516 K, r 702 N.
Reynolds Lelia, b 1419½ 28th.
Reynolds Lucille, clk E P Charlton & Co, b 702 N.
Reynolds Vincent L, carp, b 1115 I.
Reynolds & Christiansen (Aaron B Reynolds, Thomas H Christiansen), lawyers 604 I.
Rhattigan Mrs Mary, b 2901 O.
Rhein Conrad, tailor J H Heitman, r 814 J.
Rheingans Robert, tailor H Freyer, r 1801 14th.
Rhoades Atlee E, clk S P Co frt, b 2327 N.
Rhoades George R, mach Sac Elec G & Ry Co, r 1910 F.
Rhoads Daniel, hostler F A Lafferty, r 1728 C.
Rhoads Francis E, carp, b 3924 Y.
Rhoads Horace E, circ mngr Sacramento Star, rms 510 J.
Rhoads Mrs Lizzie, furn rms 1022 K.
Rhoads Mary A, nurse 3934 Y, b same.
Rhoads Michael P, clk S P Co, r 1022 K.
Rhoads Rufus H, clk S P Co, r 3934 Y.
Rhoads Rufus J, helper Wells, Fargo & Co Exp, b 3934 Y.
Rhoads T F, lab, rms 621½ J.
Rhoden Andrew J, carp, r 1232 H.
Rhoden John, b 1232 H.
Rhoden Wm A (Bergquest & Rhoden), r 1232 H.
Rhodes Arnold, clk Hale Bros, b 823 Q.
Rhodes Charles T, blksmith S P Co, r 2922 W.
Rhodes Jefferson D, boilermkr S P Co, r 1607 11th.
Rhodes John, clk T F Murray, rms 1400 G.
Rhodes Melmoth T, blksmith S P Co, b 2922 W.
Rhor Joseph, clk Pioneer Bakery, rms 121 J.
Ribbeck Charles, pipemkr Schaw-Batcher Co, b 1619 G.
Ribbeck Peter, mach Schaw-Batcher Co, b 1619 G.
Rible Harry M, policeman, r 814 28th.
Rice Anna (wid Charles F), r 725 L.
Rice Annie (wid Edward), b 1220 Whitney av.
Rice Antone J, driver Rice Bros, b 1301 F.
Rice Augustus G (Rice Bros), r 809 L.
Rice A L, printer H S Crocker Co, rms 629½ M.
Rice Bros (John P, Augustus G), proprs Pacific Grove Bakery 1014 9th.
Rice Catherine (wid Patrick), r 617 E.
Rice Francis W, clk W P Fuller & Co, b 830 O.
Rice John P (Rice Bros), r 911 T.
Rice Julia (wid Peter), furn rms, r 230 M.
Rice Larry C, tmstr Sac Coal Co.
Rice Wm, helper Am Cash Store, r 1213 J.
Rich Carroll E, carp, b 2518 28th.

DR. T. W. HING
Chinese Physician and Surgeon
EYE, EAR NOSE and THROAT
Cures Appendicitis, Stomach Kidney and Chronic Ailments without Operation
Both Phones (See Tel. Book)
Office: 725 J Street
Office Hours: 9 to 11 a. m. and 1 to 3 and 7 to 9 p. m.

NAYLOR SONS & CO., 15th Street Bet. R and S ENGINEERS AND MACHINISTS
GASOLENE ENGINES FOR LAUNCHES AND AUTOS

Sacramento Foundry and Machine Works
FRONT AND N STREETS SACRAMENTO

Rich George L, cabinetmkr S P Co, r 2518 28th.
Rich Philomelia T (wid Frank C), b 2514 28th.
Rich Wm W, bartndr, b 402 L.
Richard Bertha, clk The Nonpareil, rms 811 H.
Richards Dorothy, clk Sac Elec G & Ry Co, b 621½ M.
Richard Elizabeth, dressmkr Weinstock, L & Co, b 811 H.
Richards Edward B, moved to Santa Cruz, Cal.
Richards Elizabeth, b 1426 C.
Richards Felix P, colr Sac Elec G & Ry Co, r 621½ M.
Richards Florence A, bkpr H J Goethe Co, b 1524 L.
Richards George, brklyr, b 311 K.
Richards George, millman Suter-Hevener Mill & Mfg Co, b 1809 J.
Richards George W, brakeman S P Co, b 921½ alley V and W.
Richards Mrs Georgiana, r 621½ M.
Richards Harry, emp S P Co, rms 815 J.
Richards Harry, clk, rms 427½ K.
Richards James T, foreman S P Co, r 728 8th.
Richards Jennie, tchr Fremont Primary School, b 1809 J.
Richards Mrs Jennie, r 219 5th av.
Richards Jessie (wid Edward), r 1414 30th.
Richards John, elec, r 916½ M.
Richards John, lineman Sac Elec G & Ry Co, r 1108 H.
Richards John L, propr Central Stables, r 1416 15th.
Richards Maude, dressmkr, b 219 5th av.
Richards Samuel, lab S P Co, rms 705 9th.
Richards S L, r 1114 22d.
Richards Thomas, b 1401 4th.
Richards Thomas B, mngr Studebaker Bros Co, r 700 L.
Richards Wm F, dentist 530 K, r 1225 Q.
Richards Wm H, carp S P Co, r 1809 J.
Richards W G, trav agt Lindley & Co, r 1016 N.
Richardson Mrs Anna, r 1530½ M.
Richardson Mrs Annie, r 216 M.
Richardson Charles L, driver, b 3310 Magnolia av.
Richardson Clarence, driver C P Massey, b 1209 K.
Richardson Earl, clk The Nonpareil, b 1009½ 2d.
Richardson Elizabeth (wid John), b 3310 Magnolia av.
Richardson Frank, moved to Oakland, Cal.
Richardson Frank, emp John Breuner Co, r 1130 6th.
Richardson G, clk Hale Bros, b 1315 7th.
Richardson Irene, tchr Harkness Grammar School, b 3310 Magnolia av.
Richardson Irene C, clk Weinstock, L & Co, b 3116 Magnolia av.
Richardson James F, moved to Woodland, Cal.
Richardson John F, died Jan 17, '06, age 78.
Richardson Lydia (wid C S J), r 1302½ 8th.
Richardson Mrs L B, r 1503 H.
Richardson Mabel, clk Sunset Tel Co, r 3310 Magnolia av.

Greer's Band and Orchestra
MUSIC FURNISHED FOR ALL OCCASIONS
R. N. Greer, Leader
821 TWELFTH STREET SACRAMENTO, CAL.
Phone, Sunset, Oak 9061

Singer's Private Sanitarium
512 O Street Tel., Sunset, Main 395 See adv. under Hospitals

A. E. JOST Sporting Goods, Guns, Ammunition, Etc.
1012 K STREET

Richardson Minnie D, b 1503 H.
Richardson Richard, moved to Illinois.
RICHARDSON ROBERT M, Postmaster P O, r 1503 H.
Richardson Mrs Rosa R, furn rms 410 J, r same.
Richardson Rose, clk C P Massey, b 1024 H.
Richardson Roy D, waiter, b 3310 Magnolia av.
Richardson Wm A, treas Fruit Growers Express and Continental Fruit Express, r 719 H.
Richardson Wm W, bkpr Hall, Luhrs & Co, r 901 F.
Richart Bruce D, cond S P Co, b 918 6th.
Richart Henry C, harnessmkr A A Van Voorhies & Co, r 918 6th.
Richart Ruth R, milliner C P Nathan Co, b 918 6th.
Richer Thomas J, mach S P Co, r 1608 E.
Richert Michael, blksmith S P Co, r 623 R.
Richert Michael J, colr Sacramento Union, b 623 R.
Richman Frank, blksmith H G Melvin, r Broderick.
Richman Lulu, bkbndr, b 1730 8th.
Richman W P, fireman S P Co.
Richmond Annie E (wid John W), r 1818 P.
Richmond E H, eng S P Co.
Richmond Rev George M, pastor Central M E Church, r 605 12th.
Richmond Walter, fireman S P Co, b Broderick.
Richter Catherine (wid Christopher), r 502 N.
Richter F J, clk S P Co frt, b 502 N.
Richter Leo W, emp Cal Fruit Canners' Assn, r 508 7th.
Rickard Eva, clk C P Nathan Co, b 1224 O.
Rickard Glenn E, eng, r 1115 F.
Rickard Henry L, switchman S P Co, r 1107 F.
Rickard Sydney, blksmith J B Ireland, r Broderick.
Rickard Wm H, clk Surveyor General, r 1224 O.
Rickard Wm J, blksmith S P Co, r 1417½ 7th.
Rickauer C, porter Hall, Luhrs & Co.
Rickett Carey B, moved to San Francisco, Cal.
Rickett Charles A, dept mngr Baker & Hamilton, r 1621 L.
Rickett Walter L, clk Sec of State, r 905 P.
Ricketts R, baggageman S P Co.
Ricketts Wallace G, lab Wilson Mnfg Co, r 2423 Dallas av.
Rickey John Q, teller Goethe Bank, r 1123 I.
RIDDLE ALBERT H (Pacific Sheet Metal Works), r 1531 N.
Riddle Fae M, clk Hale Bros, b 2404 L.
RIDDLE GEORGE E (Pacific Sheet Metal Works), r 524 P.
Riddle Jerry B, elec eng, r 1012 26th.
Rideout Benjamin N, captain steamer Modoc, r 1301 P.
Rider Chiek, tinner Sinclair & Bessey, r 18th cor A.
Rider Fred, solr E I Woodman, r 1800 A.
Rider George K, member City Board of Trustees, r 920 4th.
Rider Hazel E, b 1629 F.
Rider Lenora B, b 420 10th.

McLAUGHLIN DRAYING CO. INC.
SACRAMENTO, CALIFORNIA
TELEPHONES! SUNSET, MAIN 433 CAPITAL 701
RESIDENCE PHONE SUNSET, VALE 5121
115 K STREET

W. S. Simmonds
920 J AND 1322 I STREETS
GENERAL PAINTING CONTRACTOR AND PAPERHANGING
SEE PAGE

First - Class Work Up-To-Date Laundry Co. Curtains and Blankets
1220 S STREET PHONE, OAK 7951

Rider Louis E, carp, r 420 10th.
Rider Wm, supt of delivery P O, r 1629 F.
Ridgeway Manferd E, mach S P Co, r 1323 L.
Riedel Wm F, blksmith, r 613 17th.
Rieder Wm, butcher Gostick Bros, r 3514 Magnolia av.
Rieff, see also Reiff.
Rieff Lida, clk Hale Bros, b 1306 O.
Rieff Walter, clk A A Van Voorhies & Co, r 1306 O.
Riehm Charles, r 2425 N.
Riehm Edward, car repr S P Co, b 728 7th.
Riehm Frank W, coremkr S P Co, b 728 7th.
Riem Ida F (wid Jacob), r 1117 9th.
Rietzke Charles R, ins agt, b 2323 L.
Riggs Austin R, photogr 3515 Park av, r 3521 same.
Riggs Wilbur E, foreman Capital Mach & Auto Co, rms 829 O.
Rigney Hannah, r 1606 M.
Riisom Andrew W, coppersmith S P Co, r 2406 Z.
Riley Charles, physical director Y M C A, r 1730 G.
Riley Claude E, porter Wood, Curtis & Co, r 910 6th.
Riley Mrs Ella P, r 1418 7th.
Riley Elmer, stableman T D Scriver, rms alley J and K, 11th and 12th.
Riley Frank C, cigarmkr S P Co, r 510 O.
Riley Frank J, clk John Riley, b 1030 E.
Riley Mrs Georgie, rms 1526 3d.
Riley Hazel M, student, b 1030 E.
Riley Herbert, clk John Riley, b 1030 E.
Riley Irving, driver G B Borchers, b 2311 H.
Riley James, clk C P Nathan Co, r 601 N.
Riley John, grocer 1001 E, r 1030 same.
Riley John H, painter Anton Silva, r 320 alley L and M.
Riley Joseph L, clk J P Kelley, b 613½ J.
Riley Lawrence W, eng S P Co, r 121½ J.
Riley Patrick, driver A M McCollum, b 818 10th.
Riley Thomas, car opr Sac Elec G & Ry Co, r 1629 29th.
Riley Vera C, clk U S Land Office, b 2217 K.
Riley Wm, tailor, rms 613½ J.
Rincon Michael, baker Sac Cracker Co, rms 1117 Front.
Ringer Carl, hostler R W Mahon, rms 1101 J.
Rink Fred, saloon 31st cor J.
Rink Freda, student, r 31st cor J.
Rinne Wm, lab S P Co, r 1520½ 6th.
Rio Grande Western Railway Co, 1017 2d.
Riolo George, lab S P Co, b 518 alley M and N.
Riolo Stephen, emp S P Co, r 513 D.
Riolo Venanzio, helper S P Co, r 721 E.
Riolo Venanzio, grocer 1110 3d, r 210 M.
Ripley Arthur L, lab S P Co, r 714 9th.
Ripley Frank T, driver, r 1110 D.
Ripley Harriett (wid George D), r 714 9th.

The "Ute" Advertising Sign Co. No. 906 7th St.
H. W. CARR, MGR.
SIGNS OF ALL DESCRIPTIONS
Manufacturers and Handlers of Pressed and Stamped Advertising Signs

Telephones Sunset Vale 7721 Capitol 153
Capitol Furniture Mnfg. Co., 616 J
FURNITURE MADE TO ORDER
MILL WORK OF ALL DESCRIPTIONS

The Beer of Merit Ruhstaller Lager and "Gilt Edge" Steam

Ripley Herbert M, clk E B Jackson, r 714 9th.
Ripley J E, lab, rms 1317 6th.
RIPLEY LAUREN W, Librarian Free Public Library, r El Phoedora.
Ripley Martin A, lab Friend & Terry Lbr Co.
Ripley Wm H, salsn George Kromer, r 815 14th.
Rippon Charles H, mach S P Co, r 1815 I.
Rippon George J, mach S P Co, b 600 10th.
Rippon James M, clk S P Co, r 1220 I.
Rippon Mary (wid Samuel), r 1618 H.
Rippon Mayme, b 1618 H.
Rippon Ora S, student, r 1815 I.
Rippon Wm E, blksmith S P Co, r 2415 F.
Risch Herman, rms 1016 N.
Risch Wilhelmina, clk The Nonpareil, r 930 H.
Ritchie George A, propr Snell Cyclery, r 717½ 9th.
Ritchie May, clk Baker & Hamilton, b 1102 O.
Riter R, carp S P Co.
Riverside Transfer Co (Wm H Brown), 527 J.
RIVETT'S CARPET CLEANING WORKS, H W Rivett Propr, 13th cor U.
Rivett Edgar H, clk P O, r 1715 Q.
RIVETT HARRY W, Mngr Sacramento Compressed Air Cleaning Co and Sacramento Tent & Awning Co, Propr Rivett's Carpet Cleaning Wks, Office and r 1237 P, Works 13th cor U.
Rivett J Russell, special messr P O, b 1237 P.
Roach Mrs Bessie G W, b 728 7th.
Roach John, driver Buffalo Brew Co, rms 729 J.
Roach Thomas, emp S P Co, b 1025 Front.
Roady Thomas E, lab, rms 1123 Front.
Roalindi C, lab S P Co.
Roan Wm, r 1200 H.
Robb Charles S, cond S P Co, b 1903 21st.
Robbins C Clarence, mach S P Co, r 1424 G.
Robbins E I, yardmaster S P Co, r 1423 G.
Robbins George B, salsn Adams-Booth Co, b 1509 13th.
Robbins James A, foreman The Bee, r 2930 J.
Robbins Luna, b 808 23d.
Robbins Nathan W, r 1000 Q.
Robbins Ralph, student, b 1424 G.
Robbins Wesley B, barber L E Freedman, r 805 L.
Roberts Della F, music tchr 912 14th, b same.
ROBERTS D LAWRENCE, General Painting Contractor, Decorating, Frescoing, Interior Finishing, Paperhanging, Etc, 1814 28th, r same, Tel Oak 5447. (See left side lines and p 22.)
Roberts Elmer E, fireman S P Co, b 819 7th.
Roberts Frank, foreman Castle Bros, r 1324 3d.
Roberts George W, brakeman S P Co, r 1115 8th.

D. L. ROBERTS 1815 28th St. Telephone, Oak 5447
General Painting Contractor, Paperhanging, Decorating, Frescoing, Etc.
SEE PAGE

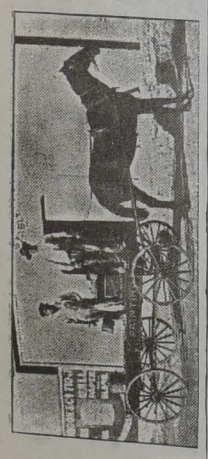

Watson's Dancing Academy
TURNER HALL, 912 K ST.
G. W. WATSON, Proprietor
FASHIONABLE DANCING CLASSES. - - SELECT ASSEMBLIES WEEKLY

Cascade Laundry
1515 TWENTIETH STREET Telephones: Sunset, Main 131; Capital 131

Roberts Gertrude R, clk C P Nathan Co, r 1114 H.
Roberts Herbert E, air brake insptr S P Co, r 2930 C.
Roberts Hubert, clk The Rosenblatt Co, r 522 P.
Roberts John H, pres Sac Transportation Co, r 717 N.
Roberts Mary (wid Ezra), b 1421 24th.
Roberts Virginia L (wid Edmund A), r 2630 J.
Roberts Wm H, clk Weinstock, L & Co, r 1415 30th.
Roberts Wm J, brakeman S P Co, rms 1511 K.
Roberts Wm L, fireman S P Co, b 823 7th.
Robertson Belle, dressmkr, b 1521 2d.
Robertson Charles C, pres Robertson-Govan Co, r 710 N.
ROBERTSON DANIEL A, Planing Mill 2d cor Q, r 1521 2d. (See adv.)
Robertson Elizabeth S (wid Wm), r 710 N.
Robertson George D, trav agt Superior California Land Co, rms 624 K.
Robertson-Govan Co, Charles C Robertson, pres; J E Govan, vice-pres; Joseph A Blair, sec-treas; real est and ins 401 J.
Robertson Harry, stevedore S P Co frt, rms 1526 3d.
Robertson John, watchman Sac Transp Co, r Broderick.
Robertson Louise T, clk Ann Arbor Bakery, r 1328 K.
ROBERTSON PLANING MILL (Daniel A Robertson), 2d cor Q. (See adv.)

ROBERTSON, DANIEL A.
PLANING MILL
Work : of : Every : Description
Second Street, cor. Q
TELEPHONES { Sunset, Vale 1811 / Capital 976

Robertson Robert, porter Weinstock, L & Co, r M St rd.
Robertson Mrs R B, r 1521 2d.
Robertson Sadie J, b 1521 2d.
Robinette Lettie (wid John), r 1526 9th.
Robins Byron, barber L E Friedman, r 805 L.
Robins Edward R, dog trainer, r 1413 O.
Robins Luna, b 2114 I.
Robins Rev Wm C, pastor First M E Church, r 3503 Magnolia av.
Robinson Albert, delicacies 908 J, r same.
Robinson Albert E, storekpr S P Co, r 1530 F.
Robinson Allie, emp Cal Fruit Canners' Assn, b 1616 F.
Robinson Arthur, lab, b 2701 N.
Robinson Arthur W, clk S P Co, r 1814 O.
Robinson A E, rms 1007 4th.

Golden State Band
Music Furnished for All Occasions
B. E. IGANBERRY, Mgr.
Sunset, Oak 8886
1007 K Street

Woey Yon Low
CHINESE RESTAURANT & CAFE
First-Class in Every Respect
921-923 THIRD STREET

The Sunday Evening Leader
Delivered to any part of the City or Oak Park at 25 Cents per Month
LARKIN & SON, PUBLISHERS - 307 J STREET

Robinson Benjamin G, lab, r 2414 Q.
Robinson Byron F, car opr Sac Elec G & Ry Co, r 1727 I.
Robinson Carroll D, trav agt Wood, Curtis & Co, r 1530 F.
Robinson Mrs Catherine, r 616 F.
Robinson Charles W, lather, r 2909 Q.
Robinson Earl C, lab Standard Oil Co, r 2414 Q.
Robinson Edward C, mach S P Co, rms 1018 D.
Robinson Ethel, nurse Wentworth Hospital, b 2615 I.
Robinson Frank P, chainman Western Pac Ry Co, rms 500 9th
Robinson Frank W, switchman S P Co, r 2921 34th.
Robinson George M, cooper Standard Oil Co, r 2414½ Q.
ROBINSON GEORGE P, Real Estate and Insurance 1006 4th,
Tel Sunset Main 682, r Fair Oaks. (See front edge.)
Robinson Hubert B, car repr S P Co, r 514 13th.
Robinson Hugh W, painter, r 1720 L.
Robinson James W, lab, r 2701 N.
Robinson Lucy (wid Noah), r 2425 Q.
Robinson Lucy E, r 517 13th.
Robinson Mamie, dom, b 1412 5th.
Robinson Mamie, opr Capital Tel & Tel Co, b 1530 F.
Robinson Marcellus, carp, b 2701 N.
Robinson Mary (wid Ward), housekpr, b 2727 V.
Robinson Nettie (wid Daniel), r 1412 5th.
Robinson Ollie, r 616 F.
Robinson Percy L, foreman, r 3006 Madrone av.
Robinson Raymond R, fireman S P Co, b 2909 Q.
Robinson Robert A, supt Metropolitan Life Ins Co, r 1524 L.
Robinson Ruth, b 1720 L.
Robinson Thomas, lab S P Co frt, b 1317½ F.
Robinson Wm, painter S P Co, b 1314 6th.
Robinson Wm, lab Mohr & Yoerk Pkg Co, b 1412 5th.
Robitaille Louis W, clk S P Co, r 1509 9th.
Roble Oscar, milman Sutter-Hevener Mill & Mnfg Co, b 824 L.
Roble Pauline (wid Charles), r 824½ L.
Roblin A, eng S P Co.
Roblin Delia, clk The Nonpareil, b 927 M.
Roblin Emma, clk The Nonpareil, b 927 M.
Roblin Emma A (wid James A), r 927 M.
Roblin Frederick A, clk Cal State Bank, b 1423 K.
Roche Andrew, lab S P Co, r 1413 O.
Roche Hannah (wid John), r 918 27th.
Roche Henry J, janitor Old Pavilion, r 1115 W.
Roche Julia (wid James), b 1413 O.
Roche M Agnes, dom, b 918 27th.
Rochon David, painter, r Broderick.
Rochon Millie, b 1125 10th.
Rochon Wm, painter, b 2826 M.
Rock Island System (Chicago, Rock Island & Pacific Ry), H H Derr agt, 1009 2d.
Rock John W, foreman S P Co, b 1220 G.

N. Harvie GENERAL CONTRACTOR AND BUILDER
SEE PAGE
2200 O STREET { TELEPHONE: SUNSET VALE 9082 } SACRAMENTO, CALIFORNIA

HENRY McCLAIN BRICKLAYER AND CONTRACTOR
Mantels and all kinds of Job Work promptly attended to
1208 Whitney Ave., bet. Q and R Phone, Capital 1031 Sacramento, Cal.

PHOENIX FLOUR THE BEST

Rock Wm, lab, rms 1123 Front.
Rockwell Edward L, trucker Phoenix Mills, r 1705 L.
Rodda Albert S, clk S P Co, r 406 15th.
Roddan Cecil, salsn Weinstock, L & Co, r 915 M.
Roddan Guy H, clk C P Nathan Co, r 915 M.
Roddan John E, lineman, b 2614 N.
Roddan John, hop raiser, r 915 M.
Roddick John L, driver Wells, Fargo & Co Exp, b 1800 S.
Roddy Patrick, paperhngr, b 3714 Park av.
Rode Bertha E, b 1117 P.
Rode Charles L, driver, rms 415 J.
Rode Mary C (wid Harry), r 1117 P.
Rodebaugh Lewis, trav pass agt S P Co, b 1830 N.
Rodegerdts August (Meredith & Co), r 1522 L.
Roden Isaac W, bottler, r 214 6th av.
Roderick John, r 809 N.
Roderick Manuel, carp S P Co, r 511 Q.
Roderick Mrs Mary, tailor Scotch Tailors, rms 809 N.
Rodger, see also Rodgers and Rogers.
Rodger Thomas A, clk Lindley & Co, r 1411 G.
Rodgers Eliza (wid James C), r 609 N.
Rodgers Francis, laundress Mason's Laundry, r 2500 Q.
Rodgers James G, emp S P Co, b 609 N.
Rodgers Jesse H, plumber S P Co, b 1226 H.
Rodgers Joaquin G, carp, b 1714 S.
Rodgers John B, blksmith S P Co, r 714 10th.
Rodgers Nellie, r 609 N.
Rodgers R M, fireman S P Co.
Rodman Walter, emp S P Co, b 620 alley F and G.
Rodrigues Manuel, helper S P Co, r 511 Q.
Roe Charles D, carp S P Co, r 312 12th.
Roeder Edward C, cashr Sac Brewing Co, r 1730 9th.
Roeder Edward W, clk Schaw-Batcher Co, r 1730 9th.
Roeder Lillian A, tchr Capital Primary School, b 1730 9th.
Roeder Tessie J, b 1730 9th.
Roehnert Fred, cigarmkr Knowles & Posner, b 814 J.
Roemer Albert, waiter Tremont Hotel, b same.
Roenick John, mach S P Co, rms 1020½ 8th.
Rogan Kate, clk Kirk, Geary & Co, b 810 alley L and M.
Rogan Leonard, molder Peerless Iron Wks, r 910 alley L and M.
Rogan J Leonard, clk Weinstock, L & Co, b 810 alley M and N
Rogers, see also Rodger and Rodgers.
Rogers Albert, mach S P Co, r 2500 Q.
Rogers Albert J, driver Al Metzger, b 2500 Q.
Rogers Albert M, carp, r 305 21st.
Rogers Annabella, stenogr Baker & Hamilton, b 1606 7th.
Rogers Bertha, milliner Weinstock, L & Co, b 1316 10th.
Rogers Cecil T, piano tuner Wiley B Allen Co, b 421½ J.
Rogers Charles E, car insptr S P Co, r 1724 4th.

Sacramento Wire Works
GASPER KRUTOSIK, PROP'R, 1811 TENTH ST.
TELEPHONE: CAPITAL 329, 3 BELLS
ALL KINDS OF ORNAMENTAL WIRE WORK AND FLORISTS' DESIGNS

WHITE'S TENT, AWNING & BAG CO. 1024 6th St. Sacramento
STORE AND RESIDENCE AWNINGS
Manufacturers of Canopies and Bags, Duck and Canvas Work of All Kinds:

NORTHWESTERN MUTUAL LIFE INSURANCE CO.
TELEPHONE: VALE 8721
S. F. McANEAR, District Manager, 610 K Street, Gerber Building

J. W. HALLEY Contractor for all kinds Brick Work
2014 TENTH STREET SEE UNDER CONTRACTORS

Rogers Charles H, pilot Sac Transp Co, r 1914 N.
Rogers Charles H Jr, clk, b 1914 N.
Rogers Chester J, clk H S Crocker Co, rms Davis bldg.
Rogers Clarence, tentmkr Sun Tent & Awning Co, b 215 N.
Rogers Edgar B, carp S P Co, r 919 I.
Rogers Edmund J, salsn Schaw-Batcher Co, r 1114 O.
Rogers Edward B, clk Sac Coal Co, rms 1009 5th.
Rogers Edwina, laundress Mason's Laundry, b 1914 N.
Rogers Elizabeth S, tchr Fremont Primary School, b 1902 P.
Rogers Francis, laundress Mason's Laundry, b 2500 Q.
Rogers Francis E (wid David N), r 1902 P.
Rogers Gardner W, letter carrier P O, r 3729 Cypress av.
Rogers George A, fireman Sac Transp Co, b 1914 N.
Rogers Hamilton C, locksmith 1224 J, r 1606 7th.
Rogers H, bottler Buffalo Brew Co, rms 421½ J.
Rogers John, brakeman S P Co, rms 122½ K.
Rogers John M, fireman S P Co, r 1403½ 4th.
Rogers Joseph, lab, r 514 East av.
Rogers Lila M, r 1530½ M.
Rogers Lorenza (wid John), b 2500 Q.
Rogers Louis, barber 404 J, r 1515 4th.
Rogers Murdy N, carp, b 1606 7th.
ROGERS REECE F, solr Mrs F M Husted, b 1123 I.
Rogers Russell, fireman S P Co, b 921 4th.
Rogers Wallace J, salsn A S Hopkins Co, r 1530½ M.
ROGERSON ROBERT (Dailey & Rogerson), b 1822 M.
Rohler August, mech S P Co, b 112 J.
Rohlfing Albert E, baggageman S P Co, r 1921 N.
Rohmann Caroline (wid Franz), r 1410 17th.
Rohr Joseph, clk, rms 121½ J.
Rohrer Frederick, bottler Buffalo Brew Co, r Freeport rd.
Rohrer Joseph, milker Cal Dairy, b 2610 Carnegie av.
Rohrer Joseph (Rohrer & Simmermacher), r 909 V.
Rohrer Nickolas, bottler Buffalo Brew Co, r 2517 Z.
Rohrer & Simmermacher (Joseph Rohrer, Gus Simmermacher), saloon 701 J.
Rohweder Mrs Pauline (wid Henry), b 122½ K.
Rolandi Clement, lab S P Co, rms 1210 2d.
Roleder Jacob J, driver Hale Bros, r 1617 12th.
Rolff Emil L, brakeman S P Co, r 1421 10th.
Rolff Hans, driver Henry Schulmeyer, rms 1421 10th.
Rolff Henry, driver Western Meat Co, rms 520 M.
Rolff Henry T, blksmith A Meister & Sons Co, rms 411 K.
Roling Christiana F (wid Chris), b 1718 8th.
Rolleri Mrs Grace, b 731 L.
Rollings Charles N, clk A A Van Voorhies & Co, rms 1414 8th.
Rollins G F, eng S P Co.
Rollins Lee P, brakeman S P Co, r 2014 J.
Roma Hotel, John Santini propr, 903 2d.
Roma Winery, Alfred Simi propr, 1800 15th.

Sacramento Typewriting Emporium
Typewriters, Supplies and Repairing { SUNSET, OAK 8326 / CAPITAL 713 } 1004 5th Street

Your Duty to attend to your duty at once.
To prepare a burial place, in ample time, for yourself and loved ones. EAST LAWN PARK CEMETERY Easy Payment Plan makes the way very easy for you
OFFICE: 605 J STREET.

Romagnolo Matilda, waiter 231 I, b same.
Roman Joseph, shoemkr James K Gilman, r 210 alley M and N.
Romani Jennie, Ostrich Feather Wks 620 F, r same.
Romani Lewis, waiter, r 620 F.
Romani R, lab S P Co, b 309 9th.
Romano G, lab S P Co, rms 128 J.
Romeio Tomaso, shoemkr 1120 4th, r same.
Romeo S, lab Suter-Hevener Mill & Mfg Co.
Romero Mrs Mary, r 1117½ 3d.
Romero Thomas G, b 1117½ 3d.
Romero Victor C, boltmkr S P Co, r 431½ N.
Romo Walter E, collarmkr A A Van Voorhies & Co, rms 323½ K.
Ronan John T, chf clk Fruit Growers' Exp, r 519 P.
Ronan Mrs Vera I, bkpr Goethe Bank, b 829 O.
Rondone Joseph, rms 914 7th.
Ronney Robert F, carp S P Co, r 2831 H.
Rooney Edward T, b 604 N.
Rook Wm J, lab S P Co, r 2312 Bonita av.
Rooney John, lab S P Co frt, rms 1025 Front.
Rooney Mary (wid Stephen), r 1114 25th.
Rooney Mary C, b 604 N.
Rooney Mary J (wid Stephen), r 1114 25th.
Rooney Peter M, pres Cal Hop Growers' Assn, r 604 N.
Rooney Peter M Jr, student, b 604 N.
Rooney Wm J, student, b 1623 I.
Root Albert, r 2028 I.
Root Charles A (Root, Neilson & Co), County Recorder, b 302 O.
Root Charles M, mining eng, r 1206 Q.
Root Charles R, mngr W P Fuller & Co, r 1236 O.
Root E, clk Baker & Hamilton, b 1206 Q.
Root George, lab, rms 1422 2d.
Root Harry H L, mach Union Iron Wks, b 2217 N.
Root Hattie, clk Weinstock, L & Co, b 1206 Q.
Root Homer F (Root, Neilson & Co), r 302 O.
Root James, shipping clk W P Fuller & Co, r 2609 S.
Root J Langdon, clk W P Fuller & Co, b 1236 O.
Root, Neilson & Co (Homer F and C A Root), proprs Union Iron Wks 1415 Front.
Root Parish J, eng City Water Works, r 1318 3d.
Root Sidney A, cigars and tobacco 730 K, r 1715 P.
Root Wm A (Root & Weldon), r 1715 P.
Root Wm H, tailor, rms 216 K.
Root & Weldon (Wm A Root, Elmer J Weldon), dentists 902 J
Roper A, lab S P Co.
Roper Foster H, carriage painter A Meister & Sons Co, r 1119½ 10th.
Roper Fred, carp Siller Bros, r 110 5th av.
Roper Randolph P, clk State Controller, r 1609 I.

Capital Mach. and Auto Co.
Garage, 709-711 J St. { Sunset, Main 644 / Capital 733 } After Mar. 1st, 906, 908, 910 Ninth Street
Agents Mitchell Autos and Fairbanks-Morse Gasolene Engines

The Justice Sanitarium * A Good Home for Invalids and Convalescents
MRS. BLANCHE ANDERSON, PROPRIETOR, 714 FIFTEENTH STREET
TELEPHONE, OAK 7686
SEE ADV. UNDER HOSPITALS

Steppan-Lewis Ladies' Orchestra
Mrs. LEO STEPPAN, Director | Tel. Sunset, Oak 8407
Music Furnished for all Occasions 826 Q STREET

Roquin Kate, r 810 alley L and M.
Roquin Leonard, molder S P Co, r 810 alley L and M.
Rorhirsch Carl, coppersmith S P Co, rms 1318 5th.
Rorke John J, rms 527½ J.
Rosalari Mrs Rosa, r 214 alley N and O.
Roscoe Charles S, phys and surgeon 1804 J, r same.
Roscoe Thomas H, solr Order of Railway Employees, r 2706 U.
Rose Alexander, tank repr S P Co, r 3710 Park av.
Rose Alexander, potter Cal Stone Ware Co, r Lr Stockton rd.
Rose Alexander, lab Sac River Supply Co, rms 603 I.
Rose Edward S, lab, r 1420 E.
Rose Emma E (wid Louis E), r 2218 N.
Rose Florindo L, barber Lovegren & Combs, b 1617 7th.
Rose Florence (wid Leslie C), r 722 N.
Rose John S, painter S P Co, r 1409½ D.
Rose Joseph, appr Siller Bros, b 521 I.
Rose Louis, driver The Creamerie, rms 1125 E.
Rose Rachel C (wid Louis S), r 1301 Q.
Rose Sydney H, blksmith S P Co, r 3723 Magnolia av.
Rose Westly, foreman S P Co, rms 1520 13th.
Rose Wm (Rose & Murphy), r 524 N.
Rose Wm L Jr, barber, r 524 N.
Rose & Murphy (Wm Rose, James Murphy Jr), barbers 307 K.
Roselli Martin, emp S P Co, b 231 I.
Roseman Anna (wid Gustav), r 2114 11th.
Roseman Herman, mach S P Co, rms 2720 H.
Roseman Samuel B, moved to New York City.
Rosenberg George, clk Benjamin Hirsch, b 1109½ I.
Rosenblatt Co The, Milton W Rosenblatt (S F), pres; Arthur S Rosenblatt (S F), vice-pres; Irving S Rosenblatt, sec and treas; whol liquors 1213 Front.
Rosenblatt Irving S, sec and treas The Rosenblatt Co, r 700 O.
Rosenfeld Emma, r 306½ J.
Rosenfeld Fannie, r 306½ J.
ROSS ANGUS, Stockman 1018 H, r same, Tel Sunset Vale 8782.
Ross Angus Jr, b 1018 H.
Ross Anna, b 1111 3d.
Ross Charles, piper S P Co, r 922 E.
Ross Charles A, moved to San Francisco.
Ross Charles F, buyer Henderson-Longton Co, r 2726 M.
Ross Charles H, pipefitter S P Co, r 1416 E.
Ross Eben, clk A G Ernst, r J st rd, 3 miles.
Ross Mrs Flora, emp State Printer, r 1511 8th.
Ross Floyd W, carp, r 1728 E.
Ross Frances, b 1126 P.
Ross Frank, lab S P Co, b 1423 5th.
Ross Frank A, special agt Northern Elec Co, r 1714 I.
Ross Frederick R, mngr Sacramento Implement Co, r 721 J.
Ross F A, moved to Berkeley, Cal.

JAMES R. COLEMAN General Painting
Art Wood Finishing, Graining, Staining
GOOD MATERIAL AND WORKMANSHIP.
RESIDENCE 2311 P STREET
SACRAMENTO - CALIFORNIA

LUCE & LUCE
2430 10TH STREET
Importers and Dealers in Domestic and Foreign Marble and Granite, Tombs, Tablets, Monuments, etc.
PHONE. CAPITAL 922

CHRISTIAN BROTHERS' COLLEGE SELECT BOARDING AND DAY SCHOOL
K Street, S. W. Corner Twelfth Street, Sacramento, California

Ross George, ice, rms 411 K.
Ross Mrs Helen J, r 601½ K.
Ross Henry C, lawyer 404 Bryte Bldg, r 1522 Q.
Ross Isaac P, expman, b 516 Central av.
Ross Janet, b 1613 H.
Ross John, carp S P Co, r 711 E.
Ross John W, supt West Coast Life Ins Co 706½ K, r 2210 O.
Ross Joseph, clk S P Co, r 616 11th.
Ross Joseph E, mach S P Co, b 922 E.
Ross Joseph H, clk C P Nathan Co, r 1511 8th.
Ross J B, plumber S P Co.
Ross Lita M, tchr Marshall Primary School, b 1613 H.
Ross Louise M, clk Weinstock, L & Co, b 1126 P.
Ross Luther A, car insptr S P Co, r 2105 L.
Ross Mabel, b 2726 M.
Ross Mrs Mary, bkbndr State Printer, r 1126 P.
Ross Mollie G, b 1018 H.
Ross Oscar, dept mngr C P Nathan Co, r 520 M.
Ross Samuel, died Mar 8, '06, age 84.
Ross Sue, b 2726 M.
Ross Thomas, r 1111 3d.
Ross Mrs Thomas, r 1613 H.
Ross Viola, b 601½ K.
Ross Wm, moved to San Francisco.
Ross Wm B, tinsmith S P Co, r 1818½ G.
Ross Wm J, carp, r 114 Slater's Addn.
Ross Willie, stenogr, rms 1212 10th.
Rossi Albert F, clk The Hub, r 917 P.
Rossi Angelo, driver Wm Trust, r 1718 8th.
Rossi Annie F, b 1718 8th.
Rossi Anton, barber, rms 1004½ J.
Rossi A L (Zurini & Rossi), r 228 K.
Rossi Benjamin, carp, r 922 15th.
Rossi Charles, painter Sac E G & Ry Co, b 922 15th.
Rossi G, lab S P Co.
Rossi Joseph, lab, r 1718 8th.
Rossi Kisti, lab, b 1718 8th.
Rossi Louise, clk Weinstock, L & Co, b 1718 8th.
Rossi Petro, candymkr, r 1718 8th.
Roth Eben, driver Ann Arbor Bakery, rms 1322 I.
Roth Edwin, clk The Nonpareil, b 918 15th.
Roth Jacob C, driver Sac Brew Co, r 918 15th.
Roth John, mach S P Co, r 716 H.
Roth John, driver Sac Brewing Co, r 918 15th.
Roth John, blksmith S P Co, r 3011 G.
Roth Kirchner (wid Simon), r 1211 L.
Roth Minnie, prin McKinley School, b 1211 L.
Rothang Chris, rms 1230 J.
Rother Robert J, b 1509 13th.
Rothholz Caesar, clk Isidor Cohen, rms 1222 10th.

The Competition of The Capital Telephone Company has made for Cheaper Rates, Better Service and continued effort toward improvement, while the Telephone as a Monopoly simply made for High Rates, Bad Service and Stagnation.

Andrew Moser
820 R STREET
Vault and Cess-Pool Cleaning
Call me up—Capital, 351-5 bells

WM. A. LANGLEY
AGENT FOR STERLING BICYCLES
1025 TENTH STREET - - PHONE, OAK 4791
UMBRELLAS
Repairing and Recovering

Rothholz Max, clk Isidor Cohen, rms 1222 10th.
Rothschild Samuel, peddler, b 1521 4th.
Rothwell Amelia, clk Weinstock, L & Co, b 1531 N.
Rothwell Horace, clk Ennis, Brown Co, r 1818 2d.
Rothwell James H, mach S P Co, r 1531 N.
Rothwell John A, clk Baker & Hamilton, r Broderick.
Rothwell John W, emp George Dean & Co, r Broderick.
Rotsel Olin, agt, r 615½ H.
Rott Charles H, decorator, r 1503 L.
Routledge Wm H (steward Blake, Routledge & Co.)
Rowan Thomas, salsn G W Locke & Son, rms 1128 10th.
Rowe Alice, clk Weinstock, L & Co.
Rowe Charles C, eng S P Co, r 2508 J.
Rowe Charles E, pipemkr Schaw-Batcher Co, rms 805 K.
ROWE EDWARD E, Whol Conf 1026-1028 2d, r 1420 P.
Rowe Frederick C, mach S P Co, b 916 20th.
Rowe John C, harnessmkr F Gehring & Son, b 1317 E.
Rowe J Edwin, propr Sac Coffee and Spice Mills, r 2600 H.
Rowe Mrs Lizzie, r 1415 10th.
Rowe Richard H, tinsmith S P Co, b 1317 E.
Rowe Samuel, blksmith S P Co, r 1317 E.
Rowland Charles A, brklyr, r 215 alley N and O.
Rowe Wm J, clk Weinstock, L & Co, r 404½ J.
Rowland Michael F, emp State Printer, r 719½ L.
Rowland Sophronia (wid Thomas), r 809 I.
Rowlett Adela, laundress Model French Laundry, r 619 E.
Rowley Frank H, clk C P Nathan Co, r 1415 17th.
Rowley Howard C, mngr-editor Calif Fruit Grower 7 Elks' Bldg, b 1410 N.
Rowley Lewis E, mach Miller-Edler Co, rms 805 K.
Rowery L R, asst foreman S P Co.
Roxby George S, clk Mebius & Drescher Co, r 1417 12th.
Roxley G, clk Baker & Hamilton, b 1417 12th.
Roy Lawrence A, cond Sac E G & Ry Co, r 2910 W.
Royal Dairy The, Pratt & Peterson proprs 1011 8th.
Royal Frances, clk John Breuner Co, b 405 13th.
ROYAL GROCERY THE, Martinelli & Vannini Proprs, 1531 7th, Tel Sunset Oak 5812.
Royal John, mach S P Co, r 405½ 13th.
Royal Saloon, Joseph M Beeler propr 501 K.
Royster George P, clk Supt Streets, r 1730 11th.
Royster Wm A, clk Hall, Luhrs & Co, b 1730 11th.
Roza Florina L, barber, b 1616 7th.
Roza Joseph L, barber, b 1616 7th.
Roza Wm L, barber, r 1616 7th.
Rozvoida Hilda, b 1123 2d.
Rubenstein Adolph, r 909 N.
Rubenstein Mrs Emma, propr The St Francis 917 M.
Rubenstein Henry (Rubenstein & Schroeder), b 917 M.
Rubenstein Jacob, barber, b 909 N.

Hall Electrical Works
STORAGE BATTERIES CHARGED AND REPAIRED 1237 J STREET
Everything Electrical ⁂ Country Orders Solicited Telephone: Sunset, Oak 1831

Brown & Gordon
1410 E STREET
See Page
STORE, OFFICE AND BANK FIXTURES GENERAL MILL AND CABINET WORK

H. P. HARDMAN, Merchant Tailor
525 J STREET. - - - - Telephone: Sunset, Vale 7832

Rubenstein Maxwell, peddler, b 909 N.
Rubenstein Robert R, brakeman S P Co, r 1322 E.
Rubenstein & Schroeder (Henry Rubenstein, Valentine Schroeder), barbers 227 K.
Rubino Antonio, b 1617 5th.
Rubino Harry, shoemkr Lammert Tonkins, r 1617 5th.
Rubino Joseph, lab, r 1617 5th.
Ruckstuhl B, lineman Sunset Tel Co, r 824 12th.
Rudech James, painter, r 221 Q.
Rudech Matthew F, driver, b 2431 K.
Rudech Matthew L, grocer 2431 K, r same.
Rudech Thomas H, eng S P Co, r 1706 K.
Rudell Mrs Lottie, b 1109½ L.
Rudland Marguerite (wid Henry), r 426 M.
Rudlen Burt, emp S P Co, r 1320 5th.
Rudolph Frederick, bottler George Z Wait, rms 410 J.
Rudolph Oscar S, phys and surg 421½ J, rms same.
Rudolphus Albert A, clk J G Genshlea, r 406 10th.
Rudolphus May, seams Wm H Burtless, b 406 10th.
Rueder Nicholas, mach S P Co, r 923 S.
Ruedy August, saloon 630 L, r 628 same.
Ruedy George, driver Capital Dairy, r 323 16th.
Ruedy Henry, clk 1201 J, b same.
Ruedy John, propr American Eagle Hotel 1201 J.
Ruff Joseph, cook 825 2d, rms 1006½ same.
Ruggles Allie, rms 1009½ 3d.
Ruggles Carlton, carp, r 1326 Q.
Ruggles James J, truck bldr S P Co, r 316 O.
Ruggles John, lab, r 1800 2d.
Ruggles Leslie C, b 514 15th.
Ruggles Nathaniel G, b 514½ 15th.
Ruggles Wm J, fisherman, b 1800 2d.
Ruhl A, lab S P Co.
Ruhl Bernard, bkbndr State Printer, r 2009 J.
Ruhl Henry F, moved to Reno, Nev.
Ruhl Jacob, molder S P Co, b 518 14th.
Ruhstaller August, appr Sac Brewing Co, b 1220 H.
Ruhstaller Building, 900-902 J.
Ruhstaller David, student, b 1220 H.
RUHSTALLER FRANK, Pres Fort Sutter Nat'l Bank, r 1220 H.
RUHSTALLER FRANK JR, Mngr City Brewery, r 1220 H.
Ruhstaller Minnie, b 1220 H.
Rulofs R, emp A A Van Voorhies & Co, r 1416 4th.
Ruman Edward T, helper S P Co, r 1823 N.
Ruman Peter F, clk Kleinsorge & Heilbron, r 1015 24th.
Rumble Henry M, painter, r 1215 C.
Rumel Mrs Esther J, furn rms 429½ J.
Rumel Joseph, eng Am Fish Co, r 422 J.
Rumel Joseph G, carp, rms 902 6th.

A. VAN ZEE
2707 EYE STREET (TELEPHONE, CAPITAL 619, 3 BELLS) SACRAMENTO, CAL.
General Contractor and Builder
SEE PAGE 6

Get Your Tamales at Johnson's Tamale Grotto
1011 NINTH ST. Spanish Dishes a Specialty Phones: Sunset, Vale 6801 Capital 247-2b

PRINTING | Book and Job and Advertising Novelties | LARKIN & SON 307 J STREET BOTH PHONES 324

OAK PARK
THE AMUSEMENT RESORT OF SACRAMENTO. Skating Rink, Shooting Gallery, Penny Arcade, Toboggan Slide, Refreshment Stands, Etc. Other Amusements in course of construction.
Sacramento Electric, Gas & Ry. Co., Props. WALTER SMITH, Manager. Office OAK PARK THEATRE

Rummel Rudolph G, butcher Remick & Son, rms 122½ K.
Rundy Katherine (wid Frederick H), b 609½ I.
RUNKEL HENRY, Pres Sac Foundry and Machine Wks, r 816½ K.
Runnels Anna, clk Hale Bros, b 309 J.
Runyon Adeline (wid Joseph), r 1801 H.
Rupe Ernest J, pipe fitter S P Co, r 926½ N.
Rupe Mrs Mary, furn rms 330 M.
Rupert George F, butcher E J Schwartz, r 525 O.
Rupey Anna, rms 330 M.
Ruppin Milton, mngr Murray & Ready, rms 820 K.
Rupstine Benjamin, helper Pratt & Peterson, rms Mansion House.
Rusch, see also Rush.
Rusch Wr, saloon 201 I, r 2117 4th.
Ruscoe Walter, car repr, r 1521 8th.
Rusconi Rocco, fireman Buffalo Brew Co, r 428 M.
Ruser Henrietta (wid John), r 2016 N.
Ruser John H, bottler Buffalo Brew Co, b 2016 N.
Ruser Mrs Nell, laundress Mason's Laundry, r 1315 21st.
Ruser Wm G, bartndr, r 1315 21st.
Rush, see also Rusch.
Rush Abe, clk Bernard Frommer, b 226½ K.
Rush Charles, clk Mendel Rush, b 206½ K.
Rush Etta, b 226½ K.
Rush Flora, clk C P Nathan Co, b 226½ J.
Rush Mendel, clothing 208 K, r 206½ same.
Rush Oscar R, barber, r 1323 G.
Rush Sarah M (wid James), b 1602 H.
Rusk Hugh A, plumber Cowles & Simpson, r 706 23d.
Rusk James H, plumber Cowles & Simpson, b 706 23d.
Rusk Joseph, carp Robert Smith, r 706 23d.
Rusk Ora, clk C P Nathan Co, b 706 23d.
Russell Arthur G, student, b 1405 K.
Russell Arthur G, clk Gustavus Kroeger, r 1710 12th.
Russell Benjamin U, clk, b 719 H.
Russell Clifford A, student, b 1017 O.
Russell Mrs Eliza, r 925 I.
Russell Elizabeth (wid Henderson), r 1419 4th.
Russell Ellen (wid Wm), b 1500 G.
Russell Ernest, helper S P Co, b 1419 4th.
Russell Florence M, dom, b 1419 4th.
Russell Frank B, trav agt Waterhouse & Lester Co, r 916 M.
Russell Frank E, draughtsman S P Co, r 1524 F.
Russell George, clk, rms 1018½ 3d.
Russell Henry F, mach S P Co, r 1306 O.
Russell Mrs John, b 1919 O.
Russell John E, blksmith S P Co, r 1417 19th.
Russell John L, painter S P Co, r 1530 E.
Russell J, L Jr, comp State Printer, rms 929 K.

SACRAMENTO PLANING MILL & FURNITURE CO., Inc., MILL WORK
Glass, Glazing, Counters, Wood Turning, Stair Builders and Novelty Wood Work. Tels. Capital 444-3b; Sunset, Oak 4131. 6th and R Streets

Latourette & Fical
PLUMBERS, GAS FITTERS
TINNERS, STEAM FITTERS
Phone, Red 881 ❀ ❀ 3431 Sacramento Avenue, Oak Park

Russell Mary I, r 719 H.
Russell Mary T, opr Sunset Tel Co, b 1403 4th.
Russell M S, barber Job Atkins, rms 1301½ J.
Russell Robert D, emp S P Co, r 1118 5th.
Russell Susan, dressmkr Mary Haley, b 925 I.
Russell Thomas, lab, b 1417 5th.
Russell Wm F, fireman, r 619 alley P and Q.
Russell Wm M, wood sawyer and constable Washington Twp, r Broderick.
Russill Bertha L, stenogr O G Hopkins, b 1222 6th.
Russill John L, clk Sac Union, b 1222 6th.
Russill Josie (wid Robert), r 1222 6th.
Russo Arthur, barber, r 1227 28th.
Rust Charles B (Rust & Devine), r 820 K.
Rust Jesse B, steam fitter S P Co, r 519 N.
Rust Loretta, clk Weinstock, L & Co, b 2308 O.
Rust Mrs Rosa, r 2308 O.
Rust Thomas eng County Hospital, rms 1030 I.
Rust & Devine (Charles B Rust, Henry Devine), proprs Central House 820 K.
Ruther August, cook Original Restaurant, r 428 7th.
Rutherford Alta, clk Hale Bros, b 819 P.
Rutherford A B, emp John Breuner Co, r 1122 I.
RUTHERFORD ED, Reporter The Bee, r 907 L.
Rutherford James, mach S P Co, r 105 Leland Stanford av.
Rutherford James L, cigars 228 K, r 819 P.
Rutherford James T, cabinetmkr, b 819 P.
Ryan Annie, dom, b 2519 J.
Ryan Arthur D, detective Sac Police Dept, r 2212 10th.
Ryan Blanche, clk The Nonpareil, b 810½ J.
Ryan Blanche, tchr Lincoln Primary, r 1022 Q.
Ryan Charles, clk S H Farley, r 920 22d.
Ryan Cornelius, r 1831 10th.
Ryan C M, switchman S P Co.
Ryan Mrs Delia, r 1825 M.
Ryan Edward, foreman, r 803 Q.
Ryan Evelyn, emp State Printer, b 810½ J.
Ryan Edward A, mach appr S P Co, b 1122 S.
Ryan Edward T (T P Ryan & Sons), b 1911 10th.
Ryan E G, clk Weinstock, L & Co, r 803 Q.
RYAN FRANK D (Ryan & Devine), Commissioner Public Works Elks' Bldg, r 1200 P.
Ryan Frank D Jr, student Ryan & Devine, b 1200 P.
Ryan George T, saloon 2231 10th, r 2000 11th.
Ryan George W, elec Elec Supply Co, r 1729 L.
Ryan Henry C, brakeman S P Co.
Ryan Henry G, lino opr The Bee, r 1905 10th.
Ryan Jeremiah J, porter Mebius & Drescher Co, r 1727 13th.
Ryan Joseph, mngr Casino Theatre, r 522 K.

BRAND-McCLELLAND CO. REAL ESTATE and INSURANCE
426 J STREET Telephone: Oak, 4532 Capital 1121
OAK PARK BRANCH OFFICE OPPOSITE PARK ENTRANCE—Tel., Red 532; Capital 481-5 Bells

SACRAMENTO PLANING MILL & FURNITURE CO., Inc., MILL WORK
Sash, Doors, Frames, Screens, Mouldings, Etc.
Telephones, Capital 444-3b; Sunset, Oak 4131. SIXTH and R STREETS

MENEFEE & CO. ✲ 724 K STREET ✲ BOTH PHONES
FRESCO PAINTING - DECORATING - INTERIOR FINISHING

DR. T. W. HING
EYE, EAR
NOSE and THROAT
Both Phones (See Tel. Book)
Office: 725 J Street
Office Hours: 9 to 11 a. m. and 1 to 3 and 7 to 9 p. m.
Chinese Physician and Surgeon
Cures Appendicitis, Stomach
Kidney and Chronic
Ailments without Operation

Ryan Joseph F (T P Ryan & Sons), b 1911 10th.
Ryan John J, bkbndr Silvius & Schoenbackler, r 1800 I.
Ryan Joseph J, heater S P Co, r 1118 Q.
Ryan J Leonard, clk James Strachan, r 1022 Q.
Ryan J L, switchman S P Co.
Ryan J W, stenogr Weinstock, L & Co, r 803 Q.
Ryan Louis, ironwkr S P Co, rms 231 I.
Ryan Marie, clk Hale Bros, b 530 M.
Ryan Maria (wid John C), r 1022 Q.
Ryan Mary (wid James), r 810½ J.
Ryan Mathilda, b 810½ J.
Ryan Patrick, r 1120 Q.
Ryan Rev P, asst pastor Cathedral of the Most Holy Sacrament, 12th cor K.
Ryan Thomas A, capt Sac Trans Co, r 2217 9th.
Ryan Thomas F, foreman Sac Elec G & Ry Co, r 803 Q.
Ryan Thomas P (T P Ryan & Sons), r 1911 10th.
Ryan Tillie, r 1831 10th.
Ryan T P & Sons (Thomas P, Joseph F and Edward T), saloon 1901 10th.
Ryan Wm, ironwkr S P Co, r 1122 S.
Ryan Wm J, ironwkr S P Co, b 1122 S.
Ryan & Devine (Frank D Ryan, James B Devine), lawyers 426½ J.
Ryder Ethel, stenogr H S Crocker Co, b 2424 K.
Ryder Harvey A, contr 1221 2d, r 2424 K.
Ryle James J, ironwkr S P Co, r 431 N.
Ryman Ada, opr Capital Tel & Tel Co, b 1813 14th.
Ryman Henry, driver Miller & Cahill, r 1316 alley I and J.
Ryman James, clk Jacox Bros, rms 1316 I.
Ryman Lester R, appr A A Van Voorhies & Co, b 1813 14th.
RYON HUBERT U, painter Contractor 913 19th, r same.
Ryon John, lab, r 518 T.
Ryon Roger D, farmer, b 2119 N.
Rypinski Mary, nurse Mater Misericordiae Hospital.

S

St Aloysius Society, meets 1st Friday of each month at Christian Brothers College.
St Claire Harry, tmstr Sac Fruit & Produce Co, b 1321 3d.
St Dennis Morris W, fireman Pioneer Winery, b 1615 20th.
St Francis Church 26th sw cor K.
St Francis Parochial School, 2529 K.
St Francis The, 917 M.
St George Hotel, John W Shanahan propr, 1007½ 4th.
St John Mrs Margaret, r 816 O.
ST JOSEPH'S ACADEMY, Sister Mary Gertrude Superior, F to G and 8th to 9th.

NAYLOR SONS & CO., 15th Street Bet. R and S ENGINEERS AND MACHINISTS
GASOLENE ENGINES FOR LAUNCHES AND AUTOS

Sacramento Foundry and Machine Works
FRONT AND N STREETS SACRAMENTO

St Joseph's Cemetery, Freeport rd nr Y.
ST JOSEPH'S CONVENT, Sister Mary Gertrude Superior, G bet 8th and 9th.
St Louis Marie, milliner Mrs M A Pealer, b 810 L.
ST. LOUIS MARKET, Weber & Brunner Proprs, Fresh and Salted Meats. 1030 H.
St Paul's Episcopal Church, 15th cor J.
St Paul's Japanese Mission, 15th cor J.
St Stephen's Church, O cor 3d.
St Stephens School, conducted by Sisters of St Francis, Sister Henrietta in charge, O ne cor 3d.
Saal George, r 1917 9th.
Sabin Frank, bkbndr H S Crocker Co, b 230½ K.
Sabin John, moved to San Francisco.
Sachraitar Johanna, furn rms 714 L.
Sachs Christ, lab, r 1805 C.
Sachs Emil H, lab, b 300 10th.
Sachs Henry, appr mach, r 1805 C.
Sachs Wm, locksmith, r 300 10th.
Sackett Mrs Clarindo M, emp State Printer, r 1007 8th.
Sackett Edith J, clk W O Girardley, rms 1007 8th.
Sackett Eveyln A, clk Weinstock, L & Co, rms 1007 8th.
Sackett George M, lab, r 912 14th.
Sackett Jay E, brakeman, b 912 14th.
Sackpoole M P, cond S P Co.
SACRAMENTO ABSTRACT & TITLE CO, La Rue & La Rue Props, 701 I, Tels Sunset Vale 8972 Capital 992.
Sacramento Athletic Club, Wm Gorman sec, 823 M.
Sacramento Bank, Philip Scheld, pres; Alex Gordon, vice-pres; James M Henderson Jr, cashr, 431 J.
Sacramento Bank Building, J cor 5th.
Sacramento Baseball Grounds, Oak Park.
SACRAMENTO BEE, 911-913 7th.
Sacramento Boiler and Iron Works, John A Cunningham propr, 112-114 I.
SACRAMENTO BREWING CO, Frank Ruhstaller Jr Mgr, 12th ne cor H. (See left top lines.)
SACRAMENTO BUDDHIST CHURCH, Rev C Hara Pas- tor, 418 O.
Sacramento Building & Loan Assn, Joseph H Arnold, pres; Frank Hickman, sec, 412 J.
SACRAMENTO CASH CHECK CO, 2d Floor Breuner's Store. (See right top lines.)
SACRAMENTO CHAMBER OF COMMERCE, Alden An- derson, Pres; Col H I Seymour, Vice-Pres; W W Bassett, Treas; John C Ing, Sec, 1109 7th.
Sacramento Chemical Co (John Wilson), 828 2d.
SACRAMENTO COAL CO, Wm J Hall Sec and Agt; Whol Coal and Oil, Front and O.

Greer's Band and Orchestra
MUSIC FURNISHED FOR ALL OCCASIONS
R. N. Greer, Leader
821 TWELFTH STREET
SACRAMENTO, CAL.
Phone, Sunset, Oak 9061

Singer's Private Sanitarium
512 O Street Tel., Sunset, Main 395 See adv. under Hospitals

A. E. JOST GENERAL SUPPLY AGENCY
I SUPPLY EVERYTHING
1012 K ST., SACRAMENTO

Sacramento Coffee and Spice Mills, J Edwin Rowe propr, 718 J.

SACRAMENTO COLLECTING CO, A J Madsen Pres and Mngr, 614 I. (See adv front cover.)

SACRAMENTO COMPRESSED AIR CLEANING CO, H W Rivett Mngr; Office 1237 P, Works 13th and U.

Sacramento Country Club, Wright's Sta J st rd.

Sacramento County Humane Society, R C Irvine, pres; I Schad, sec; D Flint, treas; F M Woodson, officer, 424 K.

Sacramento County Law Library, County Court House.

Sacramento Cracker Co, J Grant Black, pres; Mrs C F Graham, sec, 1119 Front.

SACRAMENTO ELECTRIC GAS & RY CO, Frank E Fitz- patrick, Mngr; Albert W Katzenstein, Cashr; Main Office 201 J, Appliance Dept 301 J, Power House 6th cor H.

Sacramento Free Labor Bureau, Milford T Hudson lab commr, 1004 5th.

SACRAMENTO FIRE DEPT HEADQUARTERS, H A Guthrie Chief Eng, 1017 5th.

Sacramento Foundling Home, Mrs J W Dawson matron, 2330 9th.

SACRAMENTO FOUNDRY & MACHINE WORKS (INC) H Runkel, Pres; A N Biggi, Vice-Pres; C D Strait, Sec and Treas; L J Strait, Mngr, Front ne cor N. (See right top lines.)

SACRAMENTO FRUIT & PRODUCE CO, Look Hoy Mngr, 917 5th. (See under Fruits & Produce.)

Sacramento Glass & Crockery Co, John Weil, pres; L J Weil, sec, 629 J.

Sacramento Grammar School, 15th and 16th I and J.

SACRAMENTO HEALTH FOOD STORE, George A Pierce Propr; St Helena and Battle Creek Sanitarium Foods, St Helena Whole Wheat and Graham Bread, Pure Olive Oil, 924 J, Tel Sunset Vale 4072.

Sacramento High School, 9th cor M.

SACRAMENTO HOSPITAL ASSOCIATION, George B Campbell, Pres; George Kromer, Vice-Pres; Rooms 12-15 Ochsner Building 719½ K, Office Hours 10-12 A M, 2-4 and 7-8 P M, Hospital 2708-2714 J. (See adv opp.)

SACRAMENTO IMPLEMENT CO, F R Ross Mngr; Imple- ments, Hardware, Fine Carriages, Harness, Etc, 721-725 J, Tels Sunset Main 325, Capital 789.

SACRAMENTO INSTITUTE, Brother Florinus Director, K cor 12th.

SACRAMENTO LAUNDRY, James Chiorini Mngr, Both Phones 104, Front ne cor O.

Sacramento Malt House, Philip Scheld propr, 2800 M.

SACRAMENTO MARKET, Wm J White Mngr; Groceries, Fruits and Provisions 308 K, Tel Sunset Vale 811, Capital 37.

McLAUGHLIN DRAYING CO. INC.
SACRAMENTO, CALIFORNIA
TELEPHONES! SUNSET, MAIN 433 CAPITAL 701
RESIDENCE PHONE SUNSET, VALE 5121
115 K STREET

W. S. Simmonds
920 J AND 1322 I STREETS
GENERAL PAINTING CONTRACTOR AND PAPERHANGING
SEE PAGE

SACRAMENTO Hospital Association

(Incorporated Oct. 3d, 1905)

GEORGE B. CAMPBELL, M. D., Pres. GEORGE KROMER, Vice-Pres.

The Sacramento Hospital Association has been incorporated under the laws of California with a board of competent business men for its directors.

Medical, Surgical and Obstetrical cases cared for. Rates $10.00 per week and upward.

MEMBERSHIP PLAN.

Benefit to Members.

Members are entitled to treatment at the home (provided the home is within three miles of the Postoffice in Sacramento).

Treatment at the Company's offices; treatment with board, room and nursing at the Company's Hospital; all necessary medicines and surgical dressings as prescribed by the Company's Physicians for all diseases or injuries (this includes all necessary operations); except syphilis, or venereal diseases, delirium tremens, insanity, maternity or miscarriage cases. Contagious and infectious diseases will be treated at the homes of the members but will not be admitted to the Hospital.

Members sick and admitted to Hospital will be permitted to remain in Hospital for a period of one year if sickness should continue that length of time.

Treatment and medicines will be furnished at the home as long as necessary.

Members may call counsel at any time at their own expense.

All contracts will be issued subject to above rules and regulations.

WHAT IT COSTS TO JOIN.

Membership Fees.

Single members, $2.00.
Husband and wife, $2.50.
Each child additional in family, 50c.

MONTHLY DUES.

Fifty cents per month, payable in advance at the Company's office.

No medical examination is required, but applicants must certify that they are in perfect health at the time of signing the certificate.

For information apply to Geo. B. Campbell, M. D. Manager.

Office Ochsner Building, rooms 12, 13, 14, 15.

Hours, 10-12, 2-4, 7-8.

SACRAMENTO HOSPITAL, 2708-2710-2714 J STREET

First - Class Work **Up-To-Date Laundry Co.** Curtains and Blankets

1220 S STREET PHONE, OAK 7951

Sacramento Natural Gas Co, Henry C Keyes, mngr; Homer F Keyes, asst mngr, 421 J.

Sacramento Oil & Burner Co, Henry L Nelson propr, 1620 30th.

Sacramento Pipe Works (Wm W Chapin), 815 2d.

SACRAMENTO PLANING MILL & FURNITURE CO (INC), R W Mill, Pres; J M Mill, Vice-Pres; W G Forrester, Sec; General Planing Mill Work, 6th and R, Tels Capital 444—3 b, Sunset Oak 4131. (See bottom lines and p 6.)

SACRAMENTO PUBLISHING CO, Alfred Holman, Pres; Lewey Bontz, Vice-Pres; Florence J O'Brien, Sec; Pubs Sacramento Union, 1017-1019 3d.

Sacramento River Supply Co, F A Smith Mngr, Front and T.

Sacramento-Rochdale Co, Daniel Flint, pres; W J Graffmiller, vice-pres; Isadore Shad, treas; Press F Reed, sec and mngr; groceries, 922 J.

Sacramento Sale Stable, G F Blackwell propr, 21st and W.

Sacramento School of Design, Wm F Jackson prin, O se cor 2d.

Sacramento Society of California Pioneers, Wm H Luther sec, 1011 7th.

SACRAMENTO STAR THE, Wm H Porterfield Mngr, 315 J, Tel Sunset Main 381.

SACRAMENTO STEAM DYEING AND CLEANING WORKS, Hugo Freyer Propr; Special Attention Given to Ladies' Garments; 909-911 K.

SACRAMENTO TENT & AWNING CO, H W Rivett Mngr, Office 1237 P, Works 13th and U.

Sacramento Trading Stamp Co, Harry A Sanders mngr, 1001 J.

SACRAMENTO TRANSPORTATION CO, John H Roberts Pres; Wilbur F George, Sec; Patrick J Harney, Gen Mngr; Howard K Johnson, Agt; General Freighters on the Sacramento River, 1400 Front ft of N.

SACRAMENTO TRUNK FACTORY (James Longshore), 515 J, Tel Capital 697.

Sacramento Turn Verien, 912 K.

SACRAMENTO TYPEWRITING EMPORIUM, Mrs Vera Winchester Propr; Typewriters, Supplies, Repairing, Etc, 1004 5th. (See left bottom lines.)

SACRAMENTO UNION THE, Sacramento Pub Co Pubs, 1017-1019 3d, both tels 125.

Sacramento Valley Co, Wm T Forsman Mngr, street railroad contrs, 530 K.

SACRAMENTO VALLEY DEVELOPMENT ASSN, Marshall Diggs, Pres; Charles F Dillman, Treas; Orson H Miller, Sec, 1008 4th.

Sacramento Valley Bass Club, Prentiss Maslin sec, Sac Bank bldg.

Sacramento Warehouse Co, Edward F Driemeyer supt, Front bet Q and R.

The "Ute" Advertising Sign Co. No. 906 7th St.

H. W. CARR, MGR.

SIGNS OF ALL DESCRIPTIONS

Manufacturers and Handlers of Pressed and Stamped Advertising Signs

Telephones Sunset Vale 7721 Capitol 153

Capitol Furniture Mnfg. Co., 616 J

FURNITURE MADE TO ORDER

MILL WORK OF ALL DESCRIPTIONS

One of Sacramento's Famous Products: RUHSTALLER LAGER BEER---Best Brewed.

D. L. ROBERTS 1814 28th Street TELEPHONE, OAK 5447
Painting, Paperhanging
INTERIOR DECORATING SEE PAGE

SACRAMENTO WIRE WORKS, Gasper Krutosik Propr; All Kinds Ornamental Wire Work and Florists' Designs, 1811 10th, r same, Tel Capital 329—3 bells. (See right side lines.)
Sadaj Nicholas, lab, r 920 C.
Saddle Rock Restaurant (Buckman & Carraghar), 1019 2d.
SAEMANN CARL, Whol Agt Anheuser-Busch Brewing Assn and Propr Anheuser Cafe 1015 7th, r same, Tel Sunset Oak 4676.
Safly John H, lab, r 513 Oak av.
Sage Alfred R, solr Met Life Ins Co, r 3709 Park av.
Sagehorn Charles H, car opr Sac E G & Ry Co, r 3108 Orange av.
Sahlman Gustaf F, lab Sac Laundry, b 1019 14th.
Saiki A, restaurant 1125 3d, r same.
Sailor Leo B, lab City Water Wks, b 1115 2d.
SAKAMOTO S G, Jeweler and Billiards 1022 3d, r same.
Sakamoto T, barber 1106 4th, r same.
Saki K, barber shop 1011 3d, r same.
SAKURAFU CO (T Kubo, S Sumida, H Kato), Gen Mdse 1014-1016 3d.
SAKURAYA Y, Japanese Boarding House 1206 2d.
Salander Alida, stenogr Capital Candy Co, rms 921 G.
Salaz Alta, b 918 C.
Salaz Ismael, painter S P Co, b 918 C.
Salaz Jesse S, lab S P Co, r 918 C.
SALCEDO FRED J, Propr Independent Market; Fresh and Salt Meats, Poultry and Fish, Game in Season, Tels Sunset Oak 486, Capital 993, 928 N, r 1014 same.
Salender Alida, stenogr, b 1235 I.
Sales Frank, carp S P Co.
Salgado Charles, helper Union Ice Co, r 510 7th.
Salgado Eugene, b 510 7th.
Salgado Maria (wid Peter), b 510 7th.
Salgado Peter, deck hand U S Snag boat, r 1325 3d.
Salina Benedict, furn rms 1210 2d, r same.
Saling Archie E, emp Wells, Fargo & Co, Exp, r 916½ 7th.
Saling Roy L, emp Wells, Fargo & Co Exp, r 916½ 7th.
Salisbury Allie, b 1727 J.
Salisbury Effie M, b 1727 J.
Salisbury Emma J (wid Samuel), r 1727 J.
Salisbury Reuben S, b 1727 J.
Sallras Klanaut, conf and cigars 521 K, r 725 M.
Sallras Violet A, rms 725 M.
Salomon Adele, b 1626 H.
Salomon Leon, bkpr A Meister & Sons Co, r 1626 H.
Salomon Leon, b 1626 H.
Salvation Army Hall, 1027 5th.
Salvation Army Men's Home, Capt Ellis Kelp mngr, 212 K.
Salvethe Giovanni, lab, 1117 5th.

Watson's Dancing Academy TURNER HALL, 912 K ST.
G. W. WATSON, Proprietor
FASHIONABLE DANCING CLASSES. - - SELECT ASSEMBLIES WEEKLY

Cascade Laundry
1515 TWENTIETH STREET Telephones: Sunset, Main 131; Capital 131

Salz Alma M, stenogr, b 2018 J.
Salz Tillie G, dressmkr, b 2018 J.
Salz Wm, mach S P Co, r 2018 J.
Salzgeber Ida, dom 210½ J.
Sam Yup Benevolent Assn, 905 Front.
Sambusite Joseph, eng, r 3031 L.
Sample H, gate keeper S P Co.
Sample John, emp S P Co, rms 1526 3d.
Samples M E, lab Sac River Supply Co, r 1127 10th.
Samson James, piper S P Co, rms 817½ 7th.
Samuel Michael, lab S P Co, rms 1124 8th.
Samuels Manuel, cigars 804 K, rms 805 same.
Samuelson Cornelius W, foreman city parks, r 2614 H.
Samuelson Cornelius W Jr, lineman S P Co, b 2614 H.
Samuelson Edward W, elec, r 514½ 15th.
San Chong, laundry basement 208 K.
San Fong Chong, laundry 814 I, r same.
San Francisco Bulletin, Charles J Cooper agt, 429 K.
SAN FRANCISCO CALL THE, Schuyler C Spero Agt, 817 K, Tels Sunset Main 384, Capital 842.
San Francisco Chronicle, Wm G Jenne agt, 429 K.
San Francisco Examiner, Charles Kemper agt, 1011 7th.
San Francisco Window and House Cleaning Co, 1025 5th.
San Giulano Ernest, bootblk 1023½ 2d, rms same.
Sanameda Raymond, emp Cazau & Frei, rms 912 L.
Sanborn Alfred W, dep Surveyor General, r 1207 O.
Sanborn Arthur, clk Miller-Chapin-Enwright Co, b 907 L.
Sanborn Maria C (wid Albion), b 219 4th av.
Sanborn Todd, musician, rms 421½ J.
Sanborn Zoe, milliner Hale Bros, b 907 L.
Sanchez George, bartndr, r 1108 11th.
Sandal Esther, opr W U Tel Co, b 1326 C.
Sandal Gustaf, carp, r 1326 C.
Sandal Mabel V, basketmkr Cal Mnfg Co, b 1326 C.
Sanders Ada H, stenogr J J Buckley, b 2811 I.
Sanders August H, upholstr S P Co, r 205 19th.
Sanders Ada H, stenogr J J Buckley, b 2811 J.
Sanders Gus, stableman F S Smith, rms 1117 7th.
Sanders Harry A, mngr Sac Trading Stamp Co, r 415 17th.
Sanders Harry B, mach S P Co, b 2320 H.
Sanders Louis E, b 1500 J.
Sanders Marie, r 205 19th.
Sanders Oliver, r 2320 H.
Sanders Plumas S, lino opr J N Larkin & Son, r 1500 J.
Sanders Wm H, brakeman S P Co, b 817 10th.
Sanders Wm M, iron roller S P Co, b 2320 H.
Sanderson Joseph C R, appr, b 1716 5th.
Sanderson Marion, mach, rms 1004½ J.
Sanderson Wilberforce, clk Friend & Terry Lbr Co, r 1716 5th.
Sands Mrs Margaret, b 1617 7th.

Golden State Band
Music Furnished for All Occasions
B. E. IGANBERRY, Mgr.
Sunset, Oak 8886
1007 K Street

Woey Yon Low CHINESE RESTAURANT AND CAFE
Family and After Theatre Parties Solicited--Everything First-Class
Private Rooms for Private Parties--Only High-Class Trade Desired 921-923 3d St.

The Sunday Evening Leader
Delivered to any part of the City or Oak Park at 25 Cents per Month
LARKIN & SON, PUBLISHERS - 307 J STREET

Sanford Frank M, pipemkr Schaw-Batcher Co, b 621 P.
Sanford James C, bottler Hallifax Bros Co.
Sanford Levi, r 621 P.
Sanford L L, eng S P Co, rms 727½ J.
Sanford Mamie L, b 621 P.
Sanford Wm E, eng S P Co, b 621 P.
Sanford W O, asst eng S P Co.
Sang Lee, cigars 422 I, r same.
Sang Tai & Co, grocers 326 I.
Sani M, lab Sac River Supply Co.
Santa Fe System, Wm B Hinchman gen agt, 130 J.
Santini John, saloon and propr Roma Hotel 930 2d, r same.
Santo Domenico, lab S P Co, r 1329 5th.
Santos Emanuel J, barber Wm Fritz, r 1512 9th.
Santos Joseph J, pres McKinley Park Dairy Co, r 1318 7th.
Santos Joseph S, barber shop 1006 3d, r 1917 4th.
Santos Thomas S, barber Joseph S Santos, r 214 Q.
Santucci Ceasre, porter 231 I, b same.
Sapunar John, lab S P Co, b 1414 3d.
Sapunar Morris, baker, r 1414 3d.
Sarchett Horace L, cashr Weinstock, L & Co, r 2230 L.
Sarrett Joseph S, barber 905 18th, r 2230 I.
Sartini Julia M, clk Kohler & Chase, b 613 H.
Sartori Mrs Helen, r rear 1225 J.
Sartori Josephine, clk Weinstock, L & Co, b 1225 J.
Sartori Louis, clk Weinstock, L & Co, b 1225 J.
Sasey E, lab S P Co.
Sather Carl, watchman Simon Sturmer, r 2431 I.
Saturday Club, Mrs Frances Moeller sec, 700 L.
Saunders Adelina, emp Cal Fruit Canners' Assn, b 1801 G.
Saunders Amy E, stenogr, r 48 J St rd.
Saunders C E Vincent, ins agt 403 J, r 2501 H.
Saunders Henry H, eng S P Co, b 705 7th.
Saunders James L, cond S P Co, r 1525 E.
Saunders Joseph, painter, r 48 J St rd.
Saunders Joseph Jr, painter, b 48 J St rd.
Saunders Wm, carp, r 48 J St rd.
Saunders Wm H, brakeman S P Co, rms 817 10th.
Sautter Otto, brewer Buffalo Brew Co, r 1717 23d.
Sauze Frederick W, plumber 2424 I, r same.
Savage John F, expman, r 1414 24th.
Savage Joseph, lab, rms 1118½ J.
Savage Nelson, brakeman S P Co, r 1409 9th.
Saverio Lunetta, helper, b 622 G.
Savio Ernest, lab S P Co, r Broderick.
Savory Gerald, carp, b 621 H.
Savoy Hotel, Mrs Elizabeth Davidson propr, 611 K.
Sawtelle Clarence A, r 1216 I.
Sawtelle Engene W, stmr capt, r 1615 13th.
Sawyer Michael J, barber 926 J, r 1316 Q.

N. Harvie GENERAL CONTRACTOR AND BUILDER
SEE PAGE
2200 O STREET { TELEPHONE: SUNSET VALE 9082 } SACRAMENTO, CALIFORNIA

HENRY McCLAIN BRICKLAYER AND CONTRACTOR
Mantels and all kinds of Job Work promptly attended to
1208 Whitney Ave., bet. Q and R Phone, Capital 1031 Sacramento, Cal.

PHOENIX FLOUR THE BEST

Sayers Garrett T, mach, b 423 14th.
Sayers James A, car insptr, b 423 14th.
Sayers J, mech, rms 120 I.
Sayers Mamie (wid James), dressmkr Bertha Howe, b 423 14th
Sayers Sadie F, clk C P Nathan Co, b 423 14th.
Sayles Mrs E, laundrywkr Up-to-Date Laundry, r 2301 O.
Sayles Joseph L, roller S P Co, r 821 E.
Sayles Vesta (wid Drays), r 2301 O.
Sayre Mrs Birdie, opr Sunset Tel Co, r 1308 6th.
Sayre C W, lab S P Co.
Sayre Wm A, harnessmkr 1017 8th, r 1615 O.
Sbarboro Anna, pkr Sac Cracker Co, r 222 N.
Sbarboro Antonio, shoemkr 208 K, r 1019 O.
Sbarboro Edna, laundress Sac Laundry, b 1019 O.
Sbarboro Louis, lab, b 222 N.
Sbarboro Rose, laundress Sac Laundry, b 1019 O.
Scaif Benjamin C, tailor, b 1417 4th.
Scally Peter, bartndr, rms 914 7th.
Scanlan Michael J, patternmkr S P Co, r 1408 N.
Scanlon Margaret, bkbndr State Printer, rms 601½ K.
Scanlon Martin J, policeman, r 1721 U.
Scarr James H, local forecaster U S Weather Bureau, r Oak Grove.
Schaadt Clara M, bkpr, b 1908 K.
Schaal Gottlob, bottler Buffalo Brew Co, r 1819 20th.
Schaap Albert B, r 417 O.
Schaap Albert J, r 1430 K.
Schaap Bros (Thomas and Grove D), saloon 415 K.
Schaap Grove D (Schaap Bros), b 2210 M.
Schaap Mamie, dressmkr Weinstock, L & Co, r 807½ J.
Schaap Thomas W (Schaap Bros), r 2210 M.
Schacht H W, eng S P Co.
SCHACHT JOHN H, Pipe Fitter S P Co, City Trustee, r 217 N.
Schacht Wm H, lab, b 217 N.
SCHAD BROS (Thomas and Isidor), Proprs Palace Restaurant 424 K, Sunset Phone Vale 1581.
Schad Eleanor I, stenogr Wood, Curtis & Co, b 1312 6th.
Schad Isidor (Schad Bros), r 1312 6th.
Schad Thomas (Schad Bros), r 720 M.
Schade Mary E (wid John H), r 811 L.
Schaden Alfred, clk Arend Schaden, b 1227 2d.
Schaden Arend, grocer 201 M, r 1122 O.
Schaden Birdie, clk C P Nathan Co, b 1127 8th.
Schaden Charlotte A, clk C P Nathan Co, b 1127 8th.
Schaden John C, trav agt Lindley & Co, r 2415 H.
Schadt Edna, milliner Weinstock, L & Co, b 1703 H.
Schadt Fred W, watchmkr, r 426 M.
Schadt George F, elec, b 1309 24th.

Sacramento Wire Works
GASPER KRUTOSIK, PROP'R, 1811 TENTH ST.
TELEPHONE: CAPITAL 329, 3 BELLS
ALL KINDS OF ORNAMENTAL WIRE WORK AND FLORISTS' DESIGNS

U. L. Dike Investment Co. 631 J Main 641
REAL ESTATE, LOANS STOCKS AND BONDS

S. F. McANEAR LIFE INSURANCE
Gerber Bldg., 610 K St. TELEPHONE VALE 8721

Schadt Lester J, carp Suter-Hevener Mill & Mfg Co, b 1315 24th.
Schaefer, see also Schaffer, Schafer, Scheffer and Shafer.
Schaefer Annie M, clk Kirk, Geary & Co, b 921 I.
Schaefer Caroline, b 921 I.
Schaefer Charles, mail clk S P Co, r 1020 D.
Schaefer Charles Jr, mach S P Co, b 1020 D.
Schaefer Diedrich, carp S P Co, r 1017 13th.
Schaefer Francis, treas Hallifax Bros Co, b 921 I.
Schaefer Harry F, clk Baker & Hamilton, b 1020 D.
Schaefer Ida (wid David), r 921 I.
Schaefer John E, horseshr J M Neilsen, r 722 N.
Schaefer Mary (wid Christian), r rear 1610 K.
Schaeffels Howard, baker, rms 1116 I.
Schaeffle C C, patent medicine, rms 621½ J.
Schaffer Fred P, bkbndr State Printer, rms 1009 I.
Schaffer Peter, moved to Oakland, Cal.
Schaffnitt Amos C, clk Weinstock, L & Co, rms 1016 N.
Schalgog Frederick, patternmkr S P Co, rms 109 Slater's addn.
Schall George A, bkpr Ennis-Brown Co, r 1026 F.
Schaller Mary, housekpr Park View Hotel 35th bet Cypress and Park avs.
Schammel Norman, moved to Oakland, Cal.
Schandoney F W, appr D A Robertson.
Schandoney Peter V, r 1101 H.
Schardin Frank H, architect 610 K, r 911 O.
Schardin Joseph A P, policeman, r 2908 T.
Scharenberg Henry, died Aug 20, '06, age 48.
Schark Sarah (wid Adam), r 2817 O.
Schaub Wm J, car bldr S P Co, b 1215 G.
Schauffele Harry, baker Vienna Bakery, rms 1116 R.
Schaumloeffel Edward, lab, r 3000 I.
Schaumloeffel Henry, porter 900 J, b 1223 same.
Schaumloffel Alfred, clk Maltby & Little, b 901 L.
Schaumloffel Edward, b 901 L.
Schaumloffel Wm, boilermkr S P Co, r 901 L.
SCHAW-BATCHER CO THE, Wm Schaw, Pres; John H Batcher, Vice-Pres; Henry A Heilbron, Sec; Frank H Kiefer, Treas; Wholesale Hardware 209-211 J, Pipe Works 15th cor B.
Schaw Minnie, b 1429 H.
Schaw Nellie, b 1429 H.
Schaw Wm, pres Schaw-Batcher Co, r 1429 H.
Schaw Wm B, salsn Schaw-Batcher Co, r 1930 N.
Scheibert Ambrose E, driver Weber & Brunner, rms 1025½ I.
Scheld Adolph P (A P Scheld Co), r 1121 11th.
Scheld A P Co (A P Scheld), whol liquors and saloon 2803 M.
Scheld Margaret, b 1121 11th.
Scheld Philip, propr Sacramento Malt House, pres Sacramento Bank, r 1105 L.

J. W. HALEY Contractor for all kinds Brick Work
2014 TENTH STREET
SEE UNDER CONTRACTORS

Carroll & Nicol Granite and Marble Work of All Descriptions
2431 10TH STREET, N. E. COR. 10TH AND Y
PHONE, SUNSET, OAK 3232
MONUMENTS, HEADSTONES, TABLETS
CEMETERY ENCLOSURES

"CASH CHECKS" Are the Same As Real Money
YOU ARE THROWING AWAY MONEY IF YOU DON'T : GET THEM WITH YOUR CASH PURCHASES :

Schell Carrie, helper Protestant Orphan Asylum, b 1816 K.
Schell Perry B, brklyr, rms 611½ J.
Schell Roma, mach hand Capital Box Factory, rms 112 J.
Scheller Baltus I, grocer 1601 M, r 1219 16th.
Scheller Mrs Susie A, r 1516 2d.
Scheltknecht Anton, lunchman 701 J, r same.
Schenk John, phys culture and massage 1011 O, r same.
Schenk Karl, helper, b 1011 O.
Schenk Millie, clk Cap Candy Co, b 1011 O.
Schenk Robert W, messr Kimball-Upson Co, b 1011 O.
Schenone John, lab, b 231 I.
Scheper Mrs Addie, milliner Weinstock, L & Co, b 2510 28th.
Schepp Charles, butcher Mohr & Yoerk Pkg Co, b 1524 N.
Schepp Conrad, meats 500 12th, r same.
Schepp John, r 1522 U.
Schepp Kate, bkpr Unique C C & D Wks, b 1522 U.
Schepp Philip C, butcher Conrad Schepp, b 500 12th.
Schestag Elwood C, lab S P Co, b 2114 10th.
Schestag Ethel, opr Sunset Tel Co, b 2114 10th.
Schestag Minnie (wid Roderick F), r 2114 10th.
SCHEUNERT BROS CO (Carl E and Wm R H), Wholsale Cigars and Tobacco 707 J, Tels Sunset Oak 8442, Capital 556.
Scheunert Carl E (Scheunert Bros Co), r 1317 K.
Scheunert Wm R H (Scheunert Bros Co), r 1317 K.
Schidelsky Edward L, mach S P Co, r 400 L.
Schiller Charles J, clk, r 1705 P.
Schilling Emil I, emp S P Co, b 1329 H.
Schilling John J, r 1722 J.
Schilling Wm J, carp S P Co, r 1520 G.
Schilter Charles, bottler Buffalo Brew Co, r Highland Park.
Schiminger Otto H, gardener, b 2115 10th.
Schindler Cyrenes, died June 8, '06, age 78.
Schindler Daisy L, b 1003 L.
Schindler Helena (wid Saurus), r 1323 19th.
Schindler Louis C, saloon 708 K, r 1323 19th.
Schjeldt P A, lab S P Co, r 316 L.
Schlagel Belle (wid H Robert), r 718 8th.
Schleason Edward T, driver, b 1412 G.
Schleason Henry A, driver, r 1412 G.
Schlegel E, emp S P Co, rms 1024½ 4th.
Schlegel Matthew, mattressmkr John Breuner Co, rms 300 K.
Schleuniger Wm, lab, r 1731 26th.
Schlitter A, lab section S P Co.
Schlosser John P, cigarmkr 2008 J, r same.
Schlosser Theodore O, clk, b 2008 J.
Schluckebier August, appr Burnett & Sons, b 1830 T.
Schluckebier Henry P, millman Burnett & Sons, b 1830 T.
Schluckebier Theodore W, bottler Buffalo Brew Co, r 1830 T.

Capital Mach. and Auto Co.
Garage, 709-711 J St. { Sunset, Main 644 / Capital 733 } After Mar. 1st, 906, 908, 910 Ninth Street
Agents Mitchell Autos and Fairbanks-Morse Gasolene Engines

The Justice Sanitarium * A Good Home for Invalids and Convalescents
MRS. BLANCHE ANDERSON, PROPRIETOR, 714 FIFTEENTH STREET
TELEPHONE, OAK 7686
SEE ADV. UNDER HOSPITALS

Arensky Trio — Mrs. Leo Steppan, Director
826 Q Street, Sacramento
Concert Music Furnished for Entertainments, Socials, Etc. Sunset, Oak 8407

Schluckebier Theodore W Jr, millman Burnett & Sons, b 1830 T.
Schluer Edna (wid Edward), bkbndr State Printer, b 907 Front.
Schluts Lizzie, dom 711 H.
Schmahl Annie, opr Sunset Tel Co, b 2220 10th.
Schmahl George J, bottler Buffalo Brew Co, r 2220 10th.
Schmailzle Mrs Dora, b 1617 7th.
Schmalzen Wm, bkbndr H S Crocker Co, rms 1317½ J.
Schmeiser Wm G, foreman pressroom Sac Union, r 700 P.
Schmerber August, bartndr 917 2d, rms same.
Schmerber Ernest, bartndr 917 2d, rms same.
Schmerber Leo, saloon and restaurant 917 2d, rms same.
Schmid A, carp S P Co.
Schmid Emil, pres Schmid & Parker Pkg Co, r 1811 I.
Schmid Joseph, tailor, r 2502 Coleman av.
SCHMID & PARKER PACKING CO, Emil Schmid, Pres; Walter C Parker, Vice-Pres; Meats 1400-1402 J.
Schmidt, see also Smith.
Schmidt Arthur E, moved to Tudor, Cal.
Schmidt Mrs Bertha, r 1205 Q.
Schmidt Clarence M, boilermkr, b 1721 D.
Schmidt Ed, tinner Miller-Edler Co, r Oak Park.
Schmidt Edwin, appr Mohr & Yoerk Pkg Co.
Schmidt Emil F, carp, r 514 11th.
Schmidt Emma (wid Frank), r 1721 D.
Schmidt Francis, cigarmkr Knowles & Posner, b 620 I.
Schmidt Frederick, plumber Cowles & Simpson, b 529 O.
Schmidt Frederick D (Dunbar & Schmidt), r 1726 L.
Schmidt Frederick L, boilermkr, b 1721 D.
Schmidt Grace A, student, b 1721 D.
Schmidt Henry, miller, r 1205 Q.
Schmidt Henry H, lab, r 214 11th.
Schmidt John F, fireman Mohr & Yoerk Pkg Co.
SCHMIDT LITHOGRAPH COMPANY, Lithographers, Label Printers and Paper Folding Boxes San Francisco, Cal. (See adv.)
Schmidt Otto, trav agt Lovdal Bros Co, rms 708½ K.
Schmidt Otto, bartndr 317 J, rms 301 same.
Schmidt Walter G, cabinetmkr S P Co, b 1721 D.
Schmidt Wm, cabinetmkr S P Co, r 1517 2d.
Schmidt Wm, brewer Sac Brewing Co.
Schmidt Wm F, salsn Ennis-Brown Co, r 923 I.
Schmitt Charles, pub Nord California Herold 417 J, r 3710 Cypress av.
Schmitt Flora P, folder P N Schmitt, r 815½ I.
Schmitt Frank, cigarmkr Knowles & Posner, b 620 I.
Schmitt Frank (Schmitt & Honegger), rms 1526 3d.
Schmitt Henry T, car repr S P Co, r 512 P.
Schmitt John C, printer P N Schmitt, r 815½ I.

JAMES R. COLEMAN General Painting
Art Wood Finishing, Graining, Staining
RESIDENCE 2311 P STREET - SACRAMENTO - CALIFORNIA
GOOD MATERIAL AND WORKMANSHIP.

LUCE & LUCE
2430 10TH STREET
Importers and Dealers in Domestic and Foreign Marble and Granite, Tombs, Tablets, Monuments, etc.
PHONE. CAPITAL 922

OUR NEW FACTORY
NOW UNDER CONSTRUCTION
Schmidt
LITHOGRAPH COMPANY
LABEL PRINTERS
PAPER FOLDING BOXES
ETC.
OVER

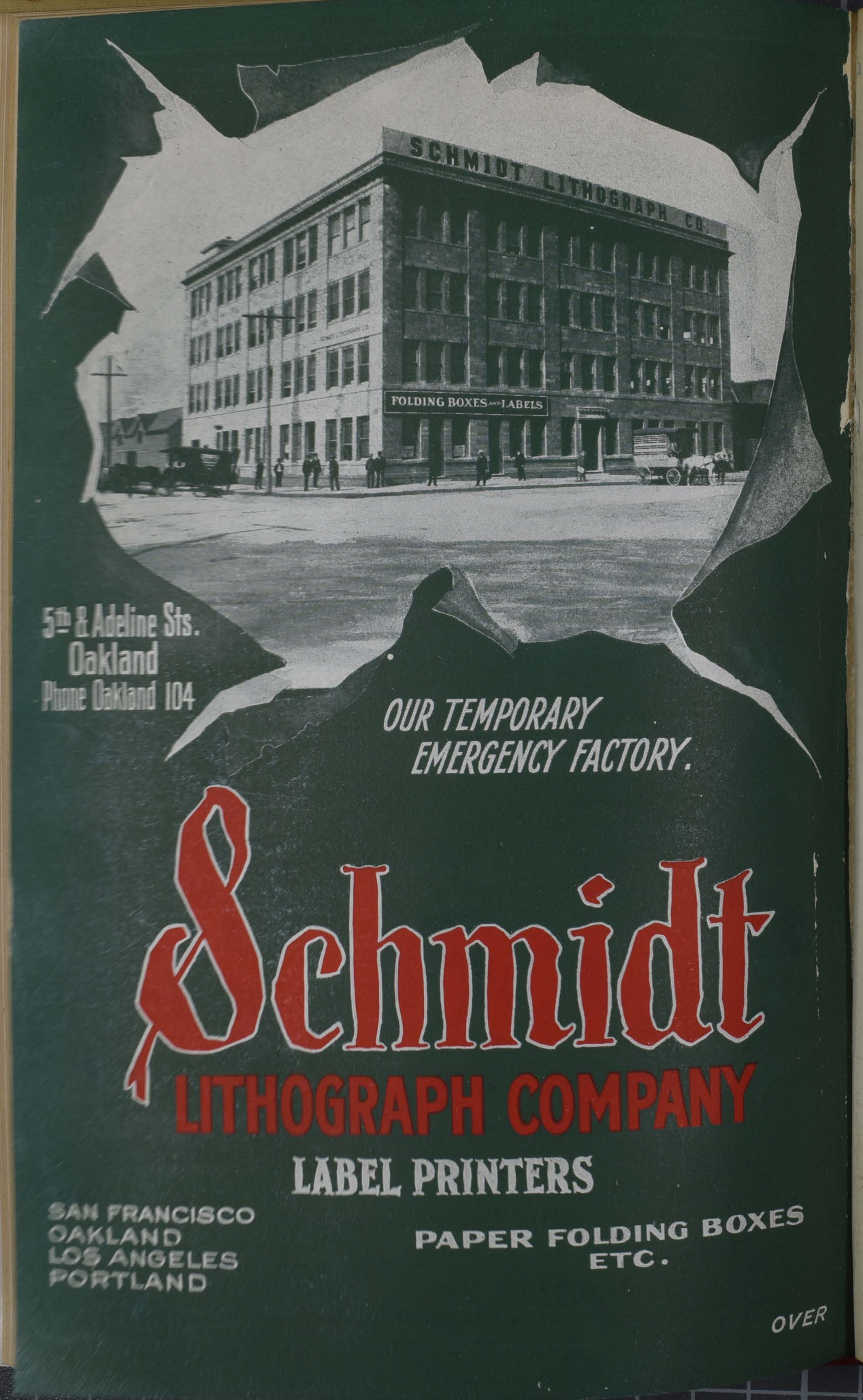

CHRISTIAN BROTHERS' COLLEGE SELECT BOARDING AND DAY SCHOOL

K Street, S. W. Corner Twelfth Street, Sacramento, California

Schmitt Peter N, printer and mnfr folding boxes 417 J, b 1416 12th.
Schmitt Wm, upholstr, r 1719 K.
Schmitt Wm, brewer, r 1619 23d.
Schmitt Wm F, bottler George Ticoulet, b 1619 23d.
Schmitt & Honegger (Frank Schmitt, Henry Honegger), restaurant 907 2d.
Schmittgen Frank H, cigarmkr Knowles & Posner, b Brighton.
Schmitz Joseph P, bottler Buffalo Brew Co, r Box 107 Fruit Ridge.
Schmorleiz Annie, opr Sunset Tel Co, b 302 11th.
Schmorleiz Christian, clk Weinstock, L & Co, b 302 11th.
Schmorleiz Christopher, lab Suter-Hevener Mill & Mfg Co, b 302 11th.
Schmorleiz Lena S, b 302 11th.
Schmorleiz Magdalena (wid Simon), r 302 11th.
Schnauss Frederick W, draughtsman S P Co, r 1600 N.
Schneider, see also Snider and Snyder.
Schneider A, clk Baker & Hamilton, b 3215 Orange av.
Schneider Annie E (wid Joseph), r 507 18th.
Schneider August T, helper M Campbell, r 1217 29th.
Schneider Casper V, propr Elect Supply Co, r 2226 I.
Schneider, Chappell & Jones (Conrad Schneider, Ernest B Chappell, George E Jones), painting and paper hanging 1009 10th.
Schneider Charles, driver Suter-Hevener Mill & Mfg Co, r Oak Park.
Schneider Conrad (Schneider, Chappell & Jones), r 1014a 14th.
Schneider David D, mach S P Co, r 517 L.
Schneider Ethel, stenogr Scott, Lyman & Stack, b 2205 K.
Schneider Frederick, r 2205 K.
Schneider John N, roaster Wilson Tea & Coffee Co, r 1116 12th
Schneider Joseph E, tel opr S P Co, rms 411 K.
Schneider J Norbert, sec Diepenbrock-Wilson Co, r 1237 I.
Schnerr Antone (C Schnerr & Co), b 1610 O.
Schnerr Constant (C Schnerr & Co), r 1610 O.
SCHNERR C & CO (Edward, Constant and Antone Schnerr), Proprs Capital Soda Works 310 K, Both Tels 161.
Schnerr Edward (C Schnerr & Co), b 1610 O.
Schnetz Henry, propr Pioneer Bakery, r 121 J.
Schnetz Otto, clk Pioneer Bakery, rms 121 J.
Schnuriger R, lab, b 1200 I.
Schocke Charles A, painter S P Co, b 1108 H.
Schoef Louise (wid Bernard), b 815 J.
Schoefer Theodore, merch tailor 627 J, r 1109½ I.
Schoemaker John D, tailor 1022 6th, r 1822 T.
Schoemaker Wm L, tailor 1022 6th, rms same.
Schoemperle Otto, clk Gustavus Kroeger, b 2018 10th.
Schoen George, propr Pac Grocery & Produce Co, r 701 8th.
Schoen Paul, piano tuner 825 J, r Oakland, Cal.

The Competition of The Capital Telephone Company has made for Cheaper Rates, Better Service and continued effort toward improvement, while the Telephone as a Monopoly simply made for High Rates, Bad Service and Stagnation.

Andrew Moser 820 R STREET

Vault and Cess-Pool Cleaning
Call me up—Capital, 351-5 bells

WM. A. LANGLEY Bicycles and Bicycle Repairing
AGENT FOR STERLING BICYCLES
1025 TENTH STREET — PHONE OAK 4791

Schoenbackler Benjamin, driver Buffalo Brew Co, b 2305 P.
SCHOENBACKLER CHARLES (Silvius & Schoenbackler), r 1315 24th.
Schoenbackler Frank (Mott & Schoenbackler), r 1620 Q.
Schoenberger Adolph, emp S P Co, r Broderick.
Schoenberger Frederick, lab, rms 122½ K.
Schoenberger Henry, r 515 7th.
Schoenberger John, switchman S P Co, rms 901 8th.
Schoenky Otto B, draughtsman S P Co, rms 1003 H.
Schoenlotz Mose, butcher Mohr & Yoerk Pkg Co, b 1201 J.
Scholar Max, coppersmith, b 1605 E.
Scholefield Joseph E, mach, r 1412 18th.
Scholefield Mrs Viola, r 1227½ I.
Scholes Ray W, buyer Wood, Curtis & Co, r 1727 J.
Scholl Ernest, winemkr Cal Winery, r 2203 24th.
Scholl Hugo, upholstr G W Locke & Son, r 815 21st.
Scholl Wm E, millman Burnett & Sons, b 2203 24th.
Schomp Rev Elmer J, r 120 1st av.
Schomp Justus, r 1831 M.
Schon Thomas, baker R G Kaeser, r 213 4th av.
Schone Charles H, yardmaster S P Co, r 1115 23d.
Schone Rose E, clk C P Nathan Co, b 1115 23d.
Schopf Ernest (Davis & Schopf), rms 717 I.
Schrader Curt, bottler Buffalo Brew Co, rms 525 I.
Schrader Frederick, harnessmkr Jacob Griesel, b 1201 J.
Schrader Frederick, tinner Miller & Cahill, r 2530 Bonita av.
Schrage Carrie, b 24th cor X.
Schreiber Charles D, lab, rms 414½ J.
Schroeder Herman, clk Kirk, Geary & Co, rms 701½ J.
Schroeder Louis A, helper Elec Supply Co, b 917 M.
Schroeder Richard F, chf eng Sac Brew Co, r 2211 O.
Schroeder Valentine F (Rubenstein & Schroeder), b 917 M.
Schroer Wm, b 1731 K.
Schroth Amelia (wid George), r 1231 K.
Schroth Building, 1320-1330 J.
Schroth Carrie, b 1231 K.
Schroth Clara, b 1231 K.
Schroth George A, tinsmith H S Hildebrand, b 1227 alley J and K.
SCHROTH J GEORGE, Pres Phoenix Milling Co, r 1521 M.
Schroth Matthew, porter Phoenix Milling Co, r 1227 alley J and K.
Schroth Wm C, director Phoenix Milling Co, r 1701 J.
Schrunk Jesse, roller S P Co, b 2108 O.
Schrunk John C, lineman, b 2108 O.
Schrunk John L, painter, r 2108 O.
Schrunk Oliver, poultryman, b 2108 O.
Schrunk Robert, plater S P Co, b 2108 O.
Schrunk Soley, driver, b 2108 O.
Schrunk Wm D, marker Up-to-Date Laundry, b 2108 O.

Hall Electrical Works
Electrical Contractors and Engineers for EVERYTHING ELECTRICAL
TELEPHONE, OAK 1831
1237 J STREET SACRAMENTO

Brown & Gordon
SASH, DOORS, MOULDINGS, SCREENS, FRAMES, ETC.
1410 E STREET. SEE PAGE

H. P. HARDMAN, Merchant Tailor
525 J STREET. - - - - Telephone: Sunset, Vale 7832

Schu Robert A, cond S P Co, r 2003 11th.
Schubert Cecilia, stenogr People's Savings Bank, b 406 11th.
Schubert Dorothy E (wid John), r 406 11th.
Schubert Elsie, bkpr Gus Lavenson, b 406 11th.
Schubring Ida L, clk The Nonpareil, b 1022 G.
Schuck Eva (wid Adolph), r 2031 I.
Schuler Frank C, clk Hall, Luhrs & Co, b 911 O.
Schuler Frank L, clk Henry Wittpen, rms 908 12th.
Schuler Karl M (Holdener & Schuler), r 317 J.
Schuler Martin, propr Helvetia Family Resort 2401 Carnegie av, r same.
Schuler Robert C, bkpr Mohr & Yoerk Pkg Co, b 1623 O.
Schuler Wm, lardman Mohr & Yoerk Pkg Co, b 1623 O.
Schuller John, sheet metal wkr Pac Sheet Metal Wks, r 813 I.
Schuller Maria J, b 813 I.
Schulmeyer Henry, meats 2d ne cor O, r 813 Q.
Schultz, see also Schulz and Shultz.
Schultz Alfred J, helper, b 1222 F.
Schultz Bert, car bldr Sac Elec G & Ry Co, r 917 24th.
Schultz Charles A, helper, b 2219 9th.
Schultz Dora, clk Ann Arbor Bakery, b 903 17th.
Schultz George H, driver, b 2219 9th.
Schultz Gustav, bottler Buffalo Brew Co, r Lower Stockton rd.
Schultz Harry, trav agt, rms 901 L.
Schultz Henry, r 121 J.
Schultz Henry, watchman Sac Transp Co, r 2219 9th.
Schultz Henry W, b 2219 9th.
Schultz Herman F, moved to Grand Junction, Colo.
Schultz John D, cutter J H Heitman, r 1026 E.
Schultz John F, mach, r 1222 F.
Schultz Joseph, lab Sac Brewing Co, b 1200 I.
Schultz J Fred, elec W A Briggs, r 109 1st av.
Schultz Lavantia (wid Charles), r 109 1st av.
Schultz Michael, lab, b Broderick.
Schultz Paul, bartndr 301 L, rms same.
Schultz Tekla, timekpr Weinstock, L & Co, b 427 11th.
Schultze Henry, bottler Buffalo Brew Co, r Lower Stockton rd.
Schulze George, mngr Capital Planing Mill, r rear 519 K.
Schulze Lenore, asst bkpr A A Van Voorhies & Co, b 605 12th.
Schulze Lois N, bill clk A A Van Voorhies & Co, b 605 12th.
Schumacher Emma J (wid Theodore), r 2515 S.
Schumacher George M, carp S P Co, r 1217 L.
Schumacher Wm M, mach S P Co, b 1217 L.
Schuman Martin W, fireman S P Co, b 1009 16th.
Schuman Sophia (wid John), r 1009 16th.
Schumann Adam, hostler Grafmiller Bros, rms 1018 9th.
Schumann Peter, lunchman 1015 6th, r 702 9th.
Schurman Fritz, saloon 2331 Carnegie av, r same.
Schurr Emile C, laundrywkr Sac Laundry, r 2423 Bonita av.
Schurr Fred L, baker Joseph Gemsch, b 1725 M.

A. VAN ZEE
General Contractor and Builder
2707 EYE STREET (TELEPHONE, CAPITAL 619, 3 BELLS) SACRAMENTO, CAL.
SEE PAGE

PARK VIEW HOTEL
$1, $1.50 and $2 Per Day
WHITE LABOR ONLY
OAK PARK, CAL. P. G. MIKLE, PROPRIETOR

PRINTING ●●●●●●●●● Book and Job and Advertising Novelties LARKIN & SON 307 J STREET BOTH PHONES 324

Schurr Henry G, baker George Simi, r 1725 M.
Schuster Charles L, salsn Ellas Marx Music Co, r 1316 16th.
Schuster Leonard R, draughtsman S P Co, b 127 3d av.
Schuster Wm C, blksmith S P Co, b 127 3d av.
Schwab Wm, cond S P Co, r 1020 19th.
Schwaff Otto, bottler Buffalo Brew Co, b 112 J.
Schwalengberg Charles, elec Sac Elec G & Ry Co, r 918 M.
Schwalengberg Frank, helper Shevlin & Stearns, b 1608 7th.
Schwan Charles H, car opr Sac Elec G & Ry Co, r 2727 K.
Schwan Harry, millman Sac Planing Mill & F Co, r 219 T.
Schwan Mary, died Mar 6, '06, age 64.
Schwartz, see also Swartz.
Schwartz Bernard, cigarmkr, rms 1206 K.
Schwartz Beata (wid Benjamin), r 1331 J.
Schwartz Charles A, b 700 L.
Schwartz Clemens, meats 730 M, r 1612 Q.
Schwartz Edward J, meats 1001 Q, r 810 same.
Schwartz Fred J, salsn A S Hopkins Co, b 1413 I.
Schwartz Mrs Mary, r 700 L.
Schwartz Morris, cigarmkr Knowles & Posner, b 1206 K.
Schwarz Pauline H (wid Herman), r 1729 8th.
Schwarz Pauline S, bkpr E J Schwartz, b 1729 8th.
Schwarz Tillie M, student, b 1729 8th.
Schwarze Rev Allan, moved to Phoenix, Ariz.
Schwarzenberger Albert, molder S P Co, r 5th av nr 37th.
Schweitzer Edward, mach S P Co, b 2412 I.
Schweitzer Elizabeth (wid C H), r 2412 I.
Schweitzer Frederick W (Schweitzer & Bauer), r 1517 12th.
Schweitzer & Bauer (Frederick Schweitzer, Frederick Bauer), saloon 1121 P.
Schwekendiek August, carp, r 1616 22d.
Schwekendiek Clara, b 1616 22d.
Schwekendiek G, lab Siller Bros, b 1616 22d.
Schwekendiek Lulu, clk Weinstock, L & Co, b 1616 22d.
Schwerdtle Dora (wid Jacob), b 1418 E.
Schwerdtle George J, lab, b 313 12th.
Schwerdtle John G, car repr, r 313 12th.
Schwilk Charles F, mngr The Creamerie, r 1227 P.
Schwilk Ludwig F, carp, r 2021 9th.
Schwilk Wm F, baker Kreiger & Anderson, rms 811 alley L and M.
Schwoerer Louis M, sec Mohr & Yoerk Pkg Co, r 1115 O.
Scianna Nicholas, bootblk Ralph Matroni, r 1109 2d.
Scoble Bert E, helper, r 1921 O.
Scoble Walter, upholstr S P Co, b 1921 O.
Scofield Julia, r 2508 H.
Scoggins James W, clk John Breuner Co, b 1603 M.
Scoggs Edward, moved to Fresno, Cal.
Scollan Bernie, plasterer, b 2919 T.

OAK PARK
Sacramento Electric, Gas & Ry. Co., Props.
THE AMUSEMENT RESORT OF SACRAMENTO. Skating Rink, Shooting Gallery, Penny Arcade, Toboggan Slide, Refreshment Stands, Etc. Other Amusements in course of construction.
WALTER SMITH, Manager. Office OAK PARK THEATRE

SACRAMENTO PLANING MILL & FURNITURE CO., Inc., MILL WORK
Interior and Hardwood Finish, Columns, Balusters, Mouldings, Etc.
Tels. Capital 444, 3 bells; Sunset, Oak 4131. - - Sixth and R Streets

Plumbers, Gas Fitters, Tinners **Latourette & Fical** Steam Fitters and Engineers
Phone, Red 881 ⁘ ⁘ 3431 Sacramento Avenue, Oak Park

Scollan Thomas F, contr 2919 T, r same.
Scollan Thomas Jr, lather, b 2919 T.
Scollay Wm W, mngr Denison News Co, rms 506½ J.
Scotch Tailors, Hugh Ogg mngr, 802 K.
Scott Agnes (wid Wm), r 910 T.
Scott Alice, tentmkr Sun Tent & Awning Co, b 1417 G.
Scott Andrew, clk R D Finie, rms 1526 3d.
Scott Andrew H, helper, r 410 9th.
Scott Andrew J, cabinetmkr, r 804 K.
Scott A, clk S P Co.
Scott Charles, carp S P Co, rms 1005 2d.
Scott Chester R, bicycle repr F M Jones, b 1417 G.
Scott Ellen S, seams, b 1417 G.
Scott Ernestine, milliner Weinstock, L & Co, b 1108 G.
Scott Mrs Esther, r 1414 14th.
Scott Eugene E, rancher, b 2129 22d.
Scott Frank T, dentist Phys bldg, r 2228 O.
Scott F, lab S P Co.
Scott George R, patternmkr S P Co, b 1108 G.
Scott George W, bkpr Secretary of State, r 818 15th.
Scott Hattie, starcher Cascade Laundry, b 1417 G.
Scott Irving, student, b 1414 14th.
Scott Mrs Isabella, mngr Peniel Rescue Home, r 1510 3d.
Scott James S, plumber S P Co, rms 1526 3d.
Scott Jed M, trav agt, r 2129 22d.
Scott John, car insptr S P Co, r 1418 8th.
Scott John, capitalist 1009 2d, r 2430 H.
Scott John C, barber 920 5th, rms same.
Scott John T, waiter Peerless Restaurant, rms 613½ J.
Scott John W, salsn Gus Lavenson, r 519 L.
Scott Joseph J, lineman Sac Elec G & Ry Co, r 1129 H.
Scott Lawrence M, student, b 2129 22d.
Scott Louis E, millwright S P Co, r 1108 G.
Scott, Lyman & Stack, Thomas J Scott, pres; Frank Lyman, sec; George B Stack, treas; gas fixtures 419-421 J.
Scott Mrs Martha, mngr Viavi Co, r Stoll bldg.
Scott May I, bkpr, b 910 F.
Scott Richard J, blksmith S P Co, r 422 10th.
Scott Roger L, colr John Breuner Co, b 1414 14th.
Scott Russell S, car opr Sac Elec G & Ry Co, r 3417 32d.
Scott Mrs Sarah C, matron depot S P Co, r 1417 G.
Scott Thomas J, pres Scott, Lyman & Stack, r 1602 11th.
Scott Thomas Jr, plumber Scott, Lyman & Stack, b 1602 11th.
Scott Wm, clk Weinstock, L & Co, b 2126 10th.
Scott Wm G, emp S P Co, r 1417 G.
Scott Wm G, blksmith Carlaw Bros, r 2126 10th.
Scott Wm N, hostler Wells, Fargo & Co Exp, r Wells Fargo Stables.
Scott W C, fireman S P Co.

BRAND-McCLELLAND CO. REAL ESTATE and INSURANCE
426 J STREET Telephone: Oak, 4532 Capital 1121
OAK PARK BRANCH OFFICE OPPOSITE PARK ENTRANCE—Tel., Red 532; Capital 481-5 Bells

SACRAMENTO PLANING MILL & FURNITURE CO., Inc., MILL WORK
Sash, Doors, Frames, Screens, Mouldings, Etc.
Telephones, Capital 444-3b; Sunset, Oak 4131. SIXTH and R STREETS

PAPERING AND PAINTING ⁘ WALL PAPER AND PICTURES
MENEFEE & CO. ⁘ 724 K STREET ⁘ BOTH PHONES

Scovel George S, vice-pres Waterhouse & Lester Co, r San Francisco, Cal.
Scoville Harry, emp S P Co, b 1302½ 8th.
Scoville Joseph, testing dept S P Co, rms 1302½ 8th.
Scriver Charles D, stevedore S P Co frt, rms 414 J.
Scriver Helen, student, b 1323 7th.
Scriver Timothy D, livery 910 4th, r Hedge av.
Scroggs Edgar E, porter H S Crocker Co.
Scroggs John C, gardener W F Gormley, r 1014 10th.
Scroggs Mrs Mary T, propr The Sentinel 1014 10th.
Sculley George J, painter Sac Transp Co, r Broderick.
Sculley James, moved to San Francisco, Cal.
Scullion Nellie (wid John), dom, b 416 R.
Scullion Thomas F, driver Weber & Brunner, b 1200 I.
Scully Mrs Catherine (wid Egbert), b 323½ O.
Scully Charles E, brakeman S P Co, r 512 8th.
Scully Egbert F, died Sept 16, '06, age 26.
Scully George J Jr, mach, r 728 9th.
Scurfield Arthur G, civ eng S P Co, r 1319 G.
Seabury Mrs Lottie C, dressmkr, b 1222 E.
Seadler Eugene, student, b 522 K.
Seadler James (Seadler & Hoen), r 522 K.
Seadler Ruth, tchr, b 522 K.
SEADLER & HOEN (James Seadler, Ernest M Hoen), Architects Gerber bldg 610 K.
Sealock Robert B, mach S P Co, r 806 G.
Seamans George H, pkr H S Crocker Co, r 207 3d av.
Sears Della M, stenogr Wood, Curtis & Co, b 1118 21st.
Sears Garrett, brakeman S P Co, rms 504 K.
Sears Leonard, emp John Breuner Co, rms 627 L.
Sears Mrs Mary T, emp Cal Fruit Canners' Assn, r 1224 5th.
Sears Raymond H, lino opr The Bee, r 818 27th.
Sears Robert, mngr Sac Elec G & Ry Co stables, rms 816 6th.
Seaton James, barber S C Clark, rms 520 N.
Seavey Albert I, b 903 D.
Seavey Charles R, elec contr 915 D, r same.
Seavey Clyde L, asst sec State Board of Examiners State Capitol, r 2026 N.
Seavey Elizabeth (wid Charles T), r 903 D.
Seavey Frank W, blksmith S P Co, b 903 D.
Seay Frank, tmstr McLaughlin Draying Co, rms 1516 6th.
Secord F, carp S P Co.
SECRETARY OF STATE, State Capitol.
SECURITY MUTUAL LIFE INS CO, D A Lancaster Gen Agt, Room 12 Hale Bldg.
See Della, clk Weinstock, L & Co, b 423 S.
See Wm M, lab S P Co frt, r 423 S.
Seebeck Reuben J, bartndr 630 I, rms 902 7th.
Seegar George E, cond Sac Elec G & Ry Co, b 2727 K.
Seegar Margaret, r 1617 7th.

DR. T. W. HING
Chinese Physician and Surgeon
Both Phones (See Tel. Book)
Office: 725 J Street
Office Hours: 9 to 11 a. m. and 1 to 3 and 7 to 9 p. m.
EYE, EAR NOSE and THROAT
Cures Appendicitis, Stomach Kidney and Chronic Ailments without Operation

NAYLOR SONS & CO., 15th Street Bet. R and S ENGINEERS AND MACHINISTS
GASOLENE ENGINES FOR LAUNCHES AND AUTOS

Sacramento Foundry and Machine Works
FRONT AND N STREETS SACRAMENTO

Seeley Hattie, milliner Weinstock, L & Co, b 514 P.
Seelig Leopold, second hand goods 906 2d, r same.
Seelye Fred W, packer, r 627 P.
Sefton Henry, r 2917 G.
Segar Frederick, lab, rms 707 L.
Segee Walter, lab, rms 627 L.
Segueira Manuel J, lab Suter-Hevener Mill & Mnfg Co, r 2311 Carnegie av.
Sehestedt Edward, messr, b 3030 K.
Sehestedt George, tinner, r 3030 K.
Sehestedt Wm, plumber, b 3030 K.
Seibers Henry E, lab Pioneer Flour Mills, r Nicholas, Cal.
Seifer Frank M, asst eng S P Co, r 1723 D.
Seiry Paul, lab S P Co, rms 420 L.
Seitz Edward, blksmith S P Co, b 2930 L.
Seitz Harry J (Seitz & Sons), b 2930 L.
Seitz Jacob P (Seitz & Sons), r 2930 L.
Seitz Wm O (Seitz & Sons), b 2930 L.
Seitz & Sons (Jacob P, Harry J and Wm O), blksmiths 1216 30th.
Selby F, emp S P Co.
Seley George, carp, b 2012 D.
Seley Mary, b 2012 D.
Self Charles E, car repr S P Co, r 910 13th.
Selfluth Carl, lab, b 900 L.
Selkirk Belle O, clk, b 1209 K.
Selkirk Mrs Maggie, b 1209 K.
Selleck Lester, clk Bernard Frommer, b 820 N.
Sellers Charles H, asst State Forester State Board of Forestry, rms 1116 12th.
Sellinger Charles (Union Ice, Coal & Feed Co), r 707½ J.
Sellinger George P (Union Ice, Coal & Feed Co), r 2131 L.
Sellman Wm C, fireman S P Co, rms 727 L.
Sellon Edwin L, civ eng, b 2122 I.
Sellon Robert, mangler Cascade Laundry, rms 2025 O.
Selveria Rose, clk, b 716 O.
Semeraw Conrad E, trav agt, r 208 3d av.
Semmalman Joseph, clk Mrs R Cohn, r 1111 2d.
Semore Benjamin, lab, b 514 East av.
Semple Frank A, lab Burnett & Sons, rms 212 K.
SENATE CAFE, Johnson & Oetken Proprs, Wines and Liquors 506 K, Tel Capital 1066.
Senatz Anna L (wid Anthony), r 1236 P.
Senf George A, appr, b 1208 Q.
Senf Henry, expman 1208 Q, r same.
Senf Henry A, dep City Surveyor, r 815 V.
Senf Roy A, student, b 1208 Q.
Senn Ernest, bakery 1531 4th, r same.
Senna Joseph, cook 827 2d, rms 827½ same.
Senner Charles, driver Clauss & Kraus, rms 1700 I.

Musical Instruments Repaired
R. N. GREER, 821 Twelfth St. ← Violin BOWS Rehaired
TELEPHONE, SUNSET, OAK 9061
Band and Orchestra Instruments a Specialty. All Kinds of Drums, Bells and Xylophones made to order

Singer's Private Sanitarium
512 O Street Tel., Sunset, Main 395 See adv. under Hospitals

A. E. JOST PLUMBERS' SUPPLIES 1012 K STREET

Senner Otto, bottler Buffalo Brew Co, b 2200 10th.
Sennett Wm W, bkpr Mebius & Drescher Co, rms 829 J.
Sentelles Caroline, laundress Model French Laundry, b 912 L.
Sentinal The, Mrs J C Scroggs propr, lodgings 1014 10th.
Separovich Frank, lab, rms 1717 2d.
Separovich Thomas, lab, rms 1717 2d.
Serantoggi V, lab S P Co.
Sermonet Annie E, b 700 8th.
Sermonet Felix, clk George Sermonet, r 811 F.
SERMONET GEORGE, Wholesale and Retail Groceries, Wines and Liquors 700 8th, r same.
Sermonet Gertrude T, bkpr, b 700 8th.
Sermonet Victor, clk George Sermonet, b 700 8th.
Sernander Joseph, r 1423 S.
Serra Hall, 1131 6th.
Servantout Emil, baker, rms 606 M.
Seryote Emmet, baker Henry Schnetz, b 606 M.
Setensich Martin, waiter 1019 2d.
Settle Earl D, stableman D F Fox, rms 1415 J.
Seven Mile House, Upper Stockton rd.
Sevens Nelson W, carp S P Co, r 914 23d.
Seventh Day Adventist Chapel, 1816 G.
Seward Cornelius, emp J X Dias Jr, b 200 Q.
Sewell Guy, salsn Weinstock, L & Co, r 729 L.
Sexton Annie, b 617 E.
Sexton Benjamin D, appr, b 1011 G.
Sexton Charles (Sexton & Lonigan), r 500 18th.
Sexton Eva F, clk Waterhouse & Lester Co, b 1011 G.
Sexton George H, moved to Los Angeles, Cal.
Sexton John P, mach S P Co, r 1011 G.
Sexton John W, mach S P Co, b 1011 G.
Sexton May A, stenogr Sac Valley Development Assn, b 1011 G.
Sexton Reginia M, student, b 1011 G.
Sexton Wm H, driver Capital Dairy, r 500 18th.
Sexton & Lonigan (Charles Sexton, Mrs Jessie F Lonigan), grocers 1731 E.
Seyferth August H, lab, r rear 1322 O.
SEYMOUR ARTHUR M, Lawyer 605 Bryte Bldg, r 1605 H.
Seymour Edward, b 2318 P.
Seymour Elizabeth M (wid Harry O), r 1031 E.
SEYMOUR H IRVING, Vice-Pres Sac Chamber of Com, Mngr Buffalo Brew Co, r 2200 L.
Seymour James, horse trainer, b 1715 6th.
Seymour Mabel, opr Capital Tel & Tel Co, b 1822 M.
Shack Mrs Kate, rms 326 P.
Shadinger A Louis, lineman Sac Elec G & Ry Co, r 415 16th.
Shadinger Leonard, lineman Sac Elec G & Ry Co, b 415 16th.
Shadinger Mark H, contr 2101 10th, r same.
Shafer, see also Schaefer, Schafer and Scheffer.

McLAUGHLIN DRAYING CO. INC. SACRAMENTO, CALIFORNIA
RESIDENCE PHONE SUNSET, VALE 5121
115 K STREET
TELEPHONES! SUNSET, MAIN 433 CAPITAL 701

W. S. Simmonds 920 J AND 1322 I STREETS
GENERAL PAINTING CONTRACTOR AND PAPERHANGING
SEE PAGE

First - Class Work Up-To-Date Laundry Co. Curtains and Blankets
1220 S STREET PHONE, OAK 7951

Shafer Bell, student, b 1821 G.
Shafer George L, clk Hale Bros, r 1821 G.
Shafer Maud, tchr, b 1821 G.
Shaff Mrs Mary, r 49 J St rd.
Shaffer Charles F, died Jan 29, '05, age 40.
Shaffer Samuel T, carp, r 2518 J.
Shair Fred J, moved to Reno, Nev.
Shamp Howard E, fireman S P Co, b 1927½ I.
Shamp Lewis T, tel opr S P Co, b 1927½ I.
Shamp Thomas P, drayman, r 1927½ I.
Shanahan John W, propr St George Hotel, r 1007½ 4th.
Shane George N, molder S P Co, b 2504 J.
Shane Louis A, molder, b 2504 J.
Shane Peter E, millman Sac Planing Mill & F Co, b 2504 J.
Shane Valentine, r 2504 J.
Shane Wm F, watchman, b 2504 J.
Shanley Kate, stenogr John Breuner Co, b 1421 D.
Shanley Mary, dom 1616 G.
Shannon Agnes, clk Weinstock, L & Co, b 708 7th.
Shannon Arthur L, colr Hawk, Hawley & Carly Co, b 1007 F.
Shannon Charles J, boxmkr Capital Box Factory, r 504 T.
Shannon Ella M, clk C P Nathan Co, r Oak Park.
Shannon Frank, clk Henry Schnetz, rms 121½ J.
Shannon James, clk Sac Trans Co, r 510 M.
Shannon John J, coremkr S P Co, r 1007 F.
Shannon John P, lawyer, r 2208 H.
Shannon Joseph, helper S P Co, rms 419 L.
Shannon Joseph W G, asst mngr H S Crocker Co, b 2208 H.
Shannon Mabel A, stenogr Albert Elkus, b 708 7th.
Shannon Meldrum D, rodman Western Pac Ry Co, b 2208 H.
Shannon Samuel, molder S P Co, b 817 7th.
Shannon Sarah (wid John), r 708 7th.
Shannon Mrs Sarah, r 1511 D.
Shannon Thomas F, r 708 7th.
SHANNON WM W, Supt State Printing, State Capitol, r 2514 M.
Shaplin Walter D, drayman, r 2107 K.
Sharkey John, lab, rms 1123 Front.
Sharp Mrs Alice, dressmkr Weinstock, L & Co, b 2914 N.
Sharp Mrs Anna, rms 601½ K.
Sharp Edward L, tel opr S P Co, r 1116 18th.
Sharp Harry S, helper Sac Elec G & Ry Co, b 2901 N.
Sharp Minnie (wid George), b 2327 M.
Shartzer Henry W, bkpr S P Co, r 723 L.
Shartzer Mattie (wid Newton), r 730 Q.
Shartzer Mrs Mildred, r 723 L.
SHASTA WATER CO, Waldo A Washburn Mngr, 802-804 2d
Shattuck Chauncy E, watchman, r 2414 O.
Shattuck Harry L, cond, r 2522 N.
Shattuck Louis S, moved to Stockton, Cal.

The "Ute" Advertising Sign Co. No. 906 7th St.
H. W. CARR, MGR.
SIGNS OF ALL DESCRIPTIONS
Manufacturers and Handlers of Pressed and Stamped Advertising Signs

Telephones: Sunset, Vale 7721 Capital 153
Capitol Furniture Manufacturing Co.
DEALERS IN CARPETS, RUGS, WINDOW SHADES, ETC. 616 J ST.

GILT EDGE STEAM BEER and RUHSTALLER LAGER
LEADS THEM ALL.

D. L. ROBERTS 1814 28th Street TELEPHONE, OAK 5447
Painting, Paperhanging
INTERIOR DECORATING SEE PAGE

Shaughnessey James, pilot Sac Transp Co.
Shaver Frank P, bkpr, r 1522 7th.
Shaver Mrs Minerva P, opr Sunset Tel Co, b 1522 7th.
Shaw Albert, lab, r 421 10th.
Shaw Alfred, eng Crystal Creamery Co, b Broderick.
Shaw Bert, car opr S P Co, b Broderick.
Shaw Mrs Carrie, clk Hale Bros, b 2224 Q.
Shaw Cecilia M, bkpr, b 1912 H.
Shaw Charles, lab, b 413 12th.
Shaw Clarence S, stenogr Sac Bank, b 1912 H.
Shaw C L, fireman S P Co.
Shaw Edgar, sealer S P Co frt, b 413 12th.
Shaw Ira C, foreman S P Co, r 314 N.
Shaw Ira G, dentist 1000 J, r 3718 Cypress av.
Shaw Jessie E, stenogr, b 3718 Cypress av.
Shaw John, helper Crystal Cream & Butter Co, r Broderick.
Shaw John, car bldr S P Co, r 413 12th.
Shaw John Jr, blksmith S P Co, b 413 12th.
Shaw Joseph, mngr Bay Power Co, r Broderick.
Shaw Leslie, cashr The Hub, r 1912 H.
Shaw Lucien, Associate Justice Supreme Court, State Capitol.
Shaw Percy, clk The Nonpareil, b 421 10th.
Shaw Walter S, carp S P Co, r 1912 H.
Shay Mamie C, clk Wm Trust, b 1513 K.
Shay Peter, r 2706 H.
Shea Elizabeth, stenogr, b 1729 11th.
Shea Eugene, clk, r 317 11th.
Shea Irene G, b 317 11th.
Shea John F, moved to Los Angeles, Cal.
Shea Philip, driver John Breuner Co, rms 1214 4th.
Shear Andrew E, bkpr W Locke & Son, r 2125 P.
Shearer Benjamin C, lab, r 1409 D.
Shearer Elizabeth H (wid Arthur), b 1236 D.
Shearer Jesse H, eng S P Co, b 2018 19th.
SHEARER JOHN D, Cement Paving and Concrete Construction 2018 19th, r same, Tel Sunset Vale 8381.

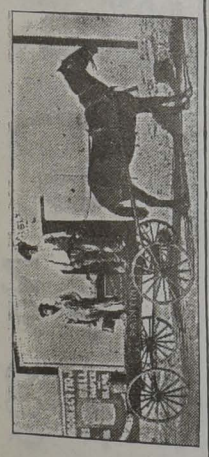

Shearer Lewis L, porter Adams-Booth Co, r 317 6th av.
Shearer Mary, stenogr Miller-Chapin-Enwright Co, b 2018 19th
Shearer Niles E, cementwkr, b 2018 19th.
Shearer Richard H, r 1236 D.
Shearer Stanley H, mach S P Co, r 1314 F.
Sheehan Edgar M, gen mngr Cal Winery, r 2130 21st.
Sheehan Edna, b 2121 21st.
Sheehan Edward C, molder S P Co, r 2405 H.
Sheehan Elwood D, mach S P Co, r 1007 8th.
Sheehan Howard T, drayman, b 1615 M.
Sheehan Irma M, b 2327 H.
Sheehan James, lab S P Co, rms 230 M.
Sheehan Jane (wid Wm), r 507 O.
Sheehan John, clk Weinstock, L & Co, r 917 N.

Watson's Dancing Academy
TURNER HALL, 912 K ST.
G. W. WATSON, Proprietor
FASHIONABLE DANCING CLASSES. - - SELECT ASSEMBLIES WEEKLY

Cascade Laundry
1515 TWENTIETH STREET Telephones: Sunset, Main 131; Capital 131

Sheehan Mrs John, r 1711a K.
Sheehan John, lab, rms 1025 Front.
Sheehan John A (Phillips, Trueblood & Sheehan), b 1410 17th.
Sheehan Katherine, clk Weinstock, L & Co, b 1130 P.
Sheehan Margaret (wid Patrick Wm), r 1615 M.
Sheehan Maurice H, saloon 600 I, r 2327 H.
Sheehan Nellie (wid Timothy), r 2121 21st.
Sheehan Olive K, b 2327 H.
Sheehan Rose, student, b 2121 21st.
Sheehan Timothy J, blksmith S P Co, r 1806 I.
Sheehan Wallace J, clk B W Griffin & Son, b 1615 M.
Sheehan Wm, molder S P Co, b 507 O.
Sheehan Wm F, pressman Sac Union, b 1630 I.
Sheehy Edward, died Sept 20, '06, age 76.
Sheeren Elena G, b 818 L.
Sheeren John, baggagemaster S P Co, r 818 L.
Sheeren May C, b 818 L.
Sheets Mrs Hattie N, r 1517 20th.
Sheibley Charles A, tinsmith S P Co, r 2408 G.
Sheilds Mrs Mary, r 710 9th.
Sheldon Mattie C (wid Logan), tchr Jefferson Primary School, r 1908 O.
Sheldon Pauline, dom 1100 I.
Shell Iva, marker Cascade Laundry, b 609½ I.
Shell Rome, mill hand, b 112 J.
Shelley Daniel, trav agt, r 905 L.
Shelley L M, tchr, b 1201 J.
Shelley Michael F, cond Sac Elec G & Ry Co, r 3127 Magnolia av.
Shellgram Charles F, florist M H Ebel, rms Turclu Hotel.
Shelrock Robert, tmstr, rms 621½ J.
Shepard, see also Sheppard.
Shepard Mrs Florence, dressmkr Weinstock, L & Co, r 50 California av.
Shepard George A, carp S P Co, r 3700 Orange av.
Shepard George W, plumber S P Co, b 3700 Orange av.
SHEPARD LEON G, Sec and Mngr Friend & Terry Lumber Co, r 2123 N.
Shepherd George F, cashr Mebius & Drescher Co, r 2504 H.
Shepherd Millard M (Shepherd & Newbert), r 720 11th.
SHEPHERD & NEWBERT (Millard M Shepherd, George Newbert), Proprs Del Monte Cafe 730 K.
Shepler Anna, nurse 1829 H, b same.
Shepler Arthur A, clk Perkins & Co, b 1829 H.
Shepler Charles A, mach Nayler, Sons & Co, b 1531 D.
Shepler Ernest E, driver Mohr & Yoerk Pkg Co, b 1829 H.
Shepler Mrs Mary, r 1829 H.
Sheppard, see also Shepherd.
Sheppard Charles, bkbndr, b 1416 11th.
Sheppard Frederick A, rms 1011 10th.

Golden State Band
Music Furnished for All Occasions
B. E. IGANBERRY, Mgr.
Sunset, Oak 8886
1007 K Street

Woey Yon Low
CHINESE RESTAURANT AND CAFE
We Cater to High-Class Trade Only
Everything First-Class at Popular Prices
FAMILY PARTIES, AFTER THEATRE PARTIES, 921-923 THIRD STREET

The Sunday Evening Leader
Delivered to any part of the City or Oak Park at 25 Cents per Month
LARKIN & SON, PUBLISHERS - 307 J STREET

Sheppard George W, lab, r 1129 T.
Sheppard Lucy (wid Robert), r 621 alley P and Q.
Sherburn George R, meat cutter Mohr & Yoerk Pkg Co, r 2211 L.
Sherburn Wm H, auctioneer 424 J, r 2127 L.
Sherburne John F, fireman City Water Wks, r 1314 23d.
Sherburne Walter H, civ eng S P Co, rms State House Hotel.
Sheridan Filbert, eng S P Co, b 523 O.
Sheridan Hugh G, moved to Oakland, Cal.
Sheridan J B, clk Weinstock, L & Co, b Western Hotel.
Sheridan Philip, eng, b 523 O.
Sheridan Wm M, molder S P Co, r 1122 alley N and O.
Sherlock Miknel, barber 1630 20th, b 2121 Q.
Sherman Albert, hostler Miller Bros, rms 918 9th.
Sherman Albert L (Westlake & Sherman), r 3712 Magnolia av.
Sherman Charles W, candymkr Cap Candy Co, r 2206 L.
Sherman Elmer, helper, rms 723 L.
Sherman Etta, dom 1401 L.
Sherman Frank, bartndr 601 K, r 729 L.
Sherman George, hodcarrier, r 1115 8th.
Sherman George C, mngr Cap Candy Co, r 711 8th.
Sherman Mrs Lola T, b 1516 5th.
Sherman T Arnold, bartndr, rms 729 L.
Sherman Rev Warren C, pastor Fremont Park Presbyterian Church, r 1701 P.
Sherman Darwin, bkpr Cal State Bank, r 931 M.
Sherwood Alfred W, watchman S P Co, r 1215 16th.
Sherwood Frank H, bkpr Lovdal Bros Co, r 1021 E.
Sherwood Leroy F, clk S P Co, b 1021 E.
Shevlin Eward (Shevlin & Stearns), r 1608 7th.
Shevlin & Stearns (Ed Shevlin, Albert E Stearns), carriage and wagon mnfrs 600 L.
Shewbridge Peter, blksmith Wiezel & Criswell, r 830 O.
Shiba T, phys 1318 4th, r same.
Shick Charles, lab, r 511 16th.
Shick Mrs Christina, wrapper Wilson Mnfg Co, r 1410 3d.
Shick Edward A, pressman J M Anderson, b 1410 3d.
Shick John J, planerman Capital Box Fcty, r 109 P.
Shick Mrs Christina, wrapper Wilson Mnfg Co, r 1410 3d.
Shick Edward A, pressman J M Anderson, b 1410 3d.
Shick John J, planerman Capital Box Factory, r 109 P.
Shields Albert, oiler, b 1222½ 6th.
Shields Ambrose, shoemkr 1011 3d, r 1424 2d.
Shields Andrew, eng, rms 529½ K.
Shields Benjamin F, printer, rms 1716 4th.
Shields Charles A, lab S P Co, r 1424 2d.
Shields Charles C, emp S P Co, r 1318 5th.
Shields Donn J (Shields & Newman), r Los Angeles, Cal.
Shields John, oiler, r 1318 5th.

N. Harvie GENERAL CONTRACTOR AND BUILDER
SEE PAGE
2200 O STREET { TELEPHONE: SUNSET VALE 9082 } SACRAMENTO, CALIFORNIA

HENRY McCLAIN BRICKLAYER AND CONTRACTOR
Mantels and all kinds of Job Work promptly attended to
1208 Whitney Ave., bet. O and R Phone, Capital 1031 Sacramento, Cal.

PHOENIX FLOUR THE BEST

SHIELDS HON PETER J, Judge Superior Court, County Court House, r 1821 K.
Shields Wm, lab, rms 707 L.
Shields Wm S, pressman H S Crocker Co, rms 1716 4th.
Shields & Newman (Donn J Shields, Frank R Newman), proprs Wiltom Light Co 612 I.
Shiells Andrew, eng Sac Transp Co.
Shiells Walter A, eng S P Co, r 323 Q.
Shiels Mrs Mary, r 710 9th.
Shifley Charles, emp S P Co, r 1714 F.
Shilling Westby W, lineman, r 1414 J.
Shiloh Baptist Church, 1011 7th.
Shimer John, mach, rms 1123 Front.
SHIMODA EXPRESS CO (K Shimoda), 1207 3d, Tel Main 607.
Shinagawa U, restaurant 315 L, r same.
Shine Michael, blksmith, r 509 P.
Shinkle Benjamin F, trav agt Schaw-Batcher Co, rms 427½ K.
Shinkle James W, clk Kleinsorge & Heilbron, rms 427½ K.
SHINN ALBERT L, Attorney at Law 301 J, Tel Sunset Vale 8302, Capital 502, r 1021 H.
Shinn Carl, student, b 1021 H.
SHINN CLEMSON G, Attorney at Law 301 J, Tel Sunset Vale 8302, Capital 502, r 1309 H.
Shinn Donna L, student, b 1021 H.
SHINN ROBERT L, Attorney at Law 301 J, Tel Sunset Vale 8302, Capital 502, r 814 14th.
Shinners Etna F E, music tchr, b 811½ 20th.
Shinners Nathaniel, horseman, r 811½ 20th.
SHIOYAMO S, Restaurant 1114 3d, r same.
Shipe Bert W, mach S P Co, r 1005 E.
Shipe Miranda J (wid Isaac), b 1005 E.
Shirland Cornelia (wid Edward), pension attorney 1512 17th. b same.
Shirley Charles F, boilermkr S P Co, r Broderick.
Shirley Mrs Lillie, furn rms 515½ K, r same.
Shirley Wm R, waiter 209 K, rms 515½ K.
Shockey Grace, auditor Weinstock, L & Co, b 908 N.
Shockey Lottie, clk Pacific Grove Bakery, b 908 N.
Shockey Myrtle, clk Weinstock, L & Co, b 908 N.
Shockey Oma, clk Weinstock, L & Co, b 908 N.
Shockey Thedocia (wid Jacob), r 908 N.
Shoemaker George W, clk S P Co frt, r 1607 F.
Shoemaker John R, car bldr S P Co, r 1707 L.
Shoemaker Lizzie M, milliner Weinstock, L & Co, b 1607 F.
Shoemaker Sarah A (wid George), b 1607 F.
Shonander Elmer E, mach S P Co, r 1419 18th.
Shoneberg F, lab S P Co frt.
Shonefelt Wm D, steamfitter S P Co, rms 731 L.
Shook James, lab, r 1712 3d.

Sacramento Wire Works
GASPER KRUTOSIK, PROP'R, 1811 TENTH ST.
TELEPHONE: CAPITAL 329, 3 BELLS
ALL KINDS OF ORNAMENTAL WIRE WORK AND FLORISTS' DESIGNS

WHITE'S TENT, AWNING & BAG CO. 1024 6th St. Sacramento
STORE AND RESIDENCE AWNINGS
Manufacturers of Canopies and Bags, Duck and Canvas Work of All Kinds:

NORTHWESTERN MUTUAL LIFE INSURANCE CO.
TELEPHONE: VALE 8721
S. F. McANEAR, District Manager, 610 K Street, Gerber Building

Shore Charles F, r 2000 J.
Shore Charles W, eng S P Co, r 526 M.
Shore Theodore L, cashr Kirk, Geary & Co, r 917 23d.
Shorrock Mary A (wid J H), r 1317 8th.
Shorrock Robert P, salsn R O Kimbrough, r 1317 8th.
Short Harry C, appr S P Co, b 2417 O.
Short John W, b 908½ K.
Short Joseph, helper S P Co, r 2417 O.
Short Joseph M, foreman S P Co, r 1630 P.
Shorten Eugene, tmstr S P Co, r 1223 T.
Shortliffe Barth E, lab S P Co, r 2119 K.
Shortridge James E, cond S P Co, r 823 H.
Shortridge James Jr, fireman S P Co, b 823 H.
Shoup Adam, lab, r 324 N.
Shoup Retta, candymkr Cap Candy Co, b 324 N.
Shouse George W, clk Maltby & Little, b 1915 10th.
Showalter Asa, fireman S P Co, rms 1126½ 6th.
Showler Mrs Mary, r J st rd.
Showler May, student, r J st rd.
Showler Thomas H, propr Fort Sutter Market, r 1015 28th.
Showler Wm Y, hide buyer, r J st rd.
Shown Oran C, eng S P Co, r 510 P.

SHREVE & CO. Gem Merchants, Goldsmiths, Silversmiths, Van Ness av and Sacramento, San Francisco.

SHROUT EARL, Reporter Sac Union, rms 1128 10th.

Shubiger Julius X, chef, rms 517½ J.
Shuck James, lab T J Pennish, r 1712 3d.
Shuler Mathias, coppersmith S P Co, b 814 J.
Shull Martin S, carp, r 2920 34th.
Shull Raymond, clk Hale Bros, r Cypress av cor Crocker.
Shultz, see also Schultz.
Shultz Russ M (Shultz & Bruning), r 2321 N.
Shultz Richard S, carp Siller Bros, r 2402 K.
Shultz & Bruning (Russ M Shultz, John H Bruning), props Gruhler's Saloon 522 J.
Shumate David L (D L Shumate & Son), r 3023 Madrone av.
Shumate George W (D L Shumate & Son), r 3023 Madrone av.
Shumate James W, blksmith, b 3023 Madrone av.
Shumate John P, carp, r 2422 F.

SHUMATE D L & SON (David L and George W Shumate), Blacksmiths Lower Stockton Rd, Magnolia and Madrone avenues.

Shurmer Peter, blksmith, b 3606 Magnolia av.
Shurtleff Mrs Amansa W, b 1603 2d.
Shurtleff Wm T, miner, r 1401 Q.
Schwetzer Emil L, pressman J N Larkin & Son, r 330 M.
Si Sing, laundry 1018½ 8th, r same.
Sibbald Edward H, mach S P Co, r 608 10th.

J. W. HALEY Contractor for all kinds Brick Work
SEE UNDER CONTRACTORS
2014 TENTH STREET

Miss Vera Winchester Public Stenographer, Typewriting, Mimeograph Copying, Notary, Etc.
1004 FIFTH STREET CAPITAL 713 - - - SUNSET, OAK 8326 SACRAMENTO

All Plots are Perpetually Cared For (NO EXTRA CHARGE FOR THIS) In the East Lawn Park Cemetery. Office 605 J St.

Sibbini Louis, b 231 I.
Sibert F, elec Sac River Supply Co, r 518 M.
Siddles Joseph, driver Schmid & Parker Pkg Co, b 1526 L.
Siddons Ella (wid Wm H; Siddons & Small), b 1421 I.
Siddons Nellie, b 1421 I.
Siddons Wm M, died Jan 6, '06, age 80.
Siddons & Small (Mrs Ella Siddons, Ernest A Small), saloon 204 J.
Sidon Wm, lab, rms 304 K.
Siebenthaler Elizabeth (wid Philip), b 811½ 20th.
Sieber John F, elec H A Lewis, r 1319 P.
Siebert Christine (wid Gustav), r 1811 20th.
Siebert Ernest L W, stenogr Interstate Commercial and Collection Agency, b 1811 20th.
Sieferman Frederick, plumber Henry Sieferman, b 1728½ K.

SIEFERMAN HENRY, Plumber and Gas Fitter, 609 J. Sunset Oak 8097; r 1728½ K. (See back bone.)

Sieggreen August, presser, b 2931 U.
Sieggreen Charles F, clk Weinstock, L & Co, b 2931 U.
Sieh George W, fireman S P Co, r 2101½ I.
Sieke Frank A, sec and treas McMillin-Sieke Co, r 1530 N.
Sieke Frederick L, clk P O, r 1623 O.
Siener Carl, driver Clauss & Kraus, rms 1700 I.
Sievers Paul, janitor S P Co, rms 1213½ 4th.
Silber Ernest P, foreman Buffalo Brew Co, r 1829 22d.
Silber Frank, brewer Buffalo Brew Co, b 1829 22d.
Silber George, brewer Buffalo Brew Co, r 1731 26th.
Silberhorn Harry, driver, r 1317 18th.
Silberstein Arthur C, butcher Independent Market, rms 1223 H
Silberstein Max, pressman Sunday News, b 1223 H.
Siller Bros (John L and Lenhart G), planing mill 1614 13th.
Siller Edward L, student, b 1400 P.
Siller Elsie, student, b 1400 P.
Siller John L (Siller Bros), r 1400 P.
Siller Lenhart G (Siller Bros), r 1230 P.
Silva Allen, cabinetmkr S P Co, b 813 F.
Silva Annie, mangler Cascade Laundry, b 2311 Dallis av.
Silva Anton F, r 1217 E.
Silva Antone F, cond Sac Elec Gas & Ry Co, r 521½ N.
Silva Antone F, lab r 1925 3d.
Silva Antone J, r 2100 3d.
Silva August P, lab S P Co, r 1713 4th.
Silva Benj, ironwkr S P Co, rms 509 Q.
Silva Carrie, b 813 F.
Silva Charles A, blksmith S P Co, r 1615 4th.
Silva Charles F (Silva & Co), r 1519 N.
Silva Domingo, bartndr 1022 4th, b 1711 same.
Silva Emily, b 1023 T.
Silva Frank, blksmith C H Brusch, b 1615 4th.
Silva Frank D, porter Wood, Curtis & Co, r 2103 11th.

Capital Mach. & Auto Co.
Garage and Office 709-711 J St. { Sunset, Main 644 / Capital 733 } After Mar. 1st, 906, 908, 910 8th St.
AUTOS RENTED, STORED AND REPAIRED
General Machinists. All kinds of supplies & sundries

The Justice Sanitarium
MRS. BLANCHE ANDERSON, PROPRIETOR, 714 FIFTEENTH STREET
TELEPHONE. OAK 7686
A Good Home for Invalids and Convalescents
SEE ADV. UNDER HOSPITALS

Steppan-Lewis Ladies' Orchestra
Mrs. LEO STEPPAN, Director | Tel. Sunset, Oak 8407
Music Furnished for all Occasions 826 Q STREET

Silva Frank F (Silva & Co), r 1513 Front.
Silva Mrs Isabel R, propr Whisky Hill Saloon, r Whisky Hill.
Silva John, barber Joseph De Costa, r 1111 8th.
Silva John, helper Capital Box factory, b 322 S.
Silver John, shoemkr T F Taylor, r 1009 J.
Silva John, clk J H Gallagher & Co, b 1711 4th.
Silva John, lab, r rear 1219 17th.
Silva John J, lab, b 322 S.
Silva John A, contr 814 11th, r same.
Silva John F, stockman, r 1512 M.
Silva John G, driver Tenbrook & Co, r 1030 O.
Silva John J, lab Friend & Terry Lbr Co, r 1023 T.
Silva John J, ironwkr Palm Iron Wks, r 2109 3d.
Silva Joseph, lab, b 231 I.
Silva Joseph, elev opr, r 312 S.
Silva Joseph, lab S P Co, r 316 S.
Silva Joseph, with Sac Trans Co, rms 1502 2d.
Silva Joseph F, r 1209 30th.
Silva Manuel, lab b 231 I.
Silva Manuel, lab, b 322 S.
Silva Manuel, lab Sac River Supply Co, r 2709 3d.
Silva Manuel C, helper, r 2311 Dallas av.
Silva Manuel F, tmstr W K Cothrin, r 2014 3d.
Silva Manuel F, leverman S P Co dredger, r 2103 11th.
Silva Manuel J, lab, r 1914 3d.
Silva Manuel L, saloon 1131 2d, r 207 L.
Silva Manuel P, cigarmkr Thomas McCabe, b 2311 Dallas av.
Siha Manuel S, phys 501 K, r 315 Q.
Silva Mary (wid Frank), r 1711 4th.
Silva Michael J, emp State Printer, r 3605 Park av.
Silva Moses, emp S P Co, r 2015 3d.
Silva Regina, pealer, b 1209 30th.
Silva Mrs Rosa M, b 315 Q.
Silva Thomas, shoemkr, rms 1009 J.
Silva Tony, lab, r 1628½ Q.
Silva Walter D (Silva & Strawhecker), r 424 L.
Silva Wm, cabinetmkr S P Co, r 813 F.
Silva Wm Jr, painter S P Co, b 813 F.
Silva Wm F, mach S P Co, b 1217 E.
SILVA & CO (Charles F and Frank F Silva), Wood, Coal, Hay and Grain 1513 Front; Phones Sunset Oak 1786, Capital 257.
Silva & Strawhecker (Walter Silva, Harry Strawhecker), barbers 524 J.
Silveira Carrie G, clk Weinstock, L & Co, b 716 O.
SILVEIRA JOHN S, Barber and Watchmaker 429 12th, r same.
Silveira Joseph, helper, b 716 O.
Silveira Manuel, blksmith S P Co, r 415 O.
Silveira Manuel F, rancher, r 716 O.

JAMES R. COLEMAN General Painting
Art Wood Finishing, Graining, Staining
RESIDENCE 2311 P STREET
GOOD MATERIAL AND WORKMANSHIP.
SACRAMENTO - CALIFORNIA

LUCE & LUCE
2430 10TH STREET
Importers and Dealers in Domestic and Foreign Marble and Granite, Tombs, Tablets, Monuments, etc.
PHONE. CAPITAL 922

CHRISTIAN BROTHERS' COLLEGE SELECT BOARDING AND DAY SCHOOL
K Street, S. W. Corner Twelfth Street, Sacramento, California

Silveira Minnie A, clk Weinstock, L & Co, b 716 O.
Silveira Rose M, clk Weinstock, L & Co, b 716 O.
Silvera F, switchman S P Co.
Silveria Antone M, carp, r 2917 F.
Silverlock Eva, clk Weinstock, L & Co, b 1406 P.
Silverlock Mabel, laundress Sac Laundry, b 1406 P.
Silver State House, furn rms 520 J.
Silverstein Arthur, clk F J Salcedo, b 1223 H.
Silverstein Max, printer, b 1223 H.
Silverstone Abraham, cigarmkr F C Starr, r 1804 10th.
Silvey Eldo M, barber 1023 4th, rms 1428 E.
Silvey Frank, r 517½ P.
SILVIUS HERMAN T (Silvius & Schoenbackler), r 2511 K.
SILVIUS & SCHOENBACKLER (Herman T Silvius, Charles Schoenbackler), Bookbinders and Blank Book Mnfrs 423 J; Tel Sunset Oak 9477, Capital 110. (See p 3.)
Simanzee Joaquin, hostler S H Farley, b 524 12th.
Simen Anton, lab, b 1200 I.
Simening Henry, r 2709 H.
Simi Adele, clk George Simi, b 1121 3d.
Simi Alfred, propr Roma Winery 1800 15th, r 1820 same.
Simi George, baker 1121 3d, r same.
Simi Louis, winemkr Roma Winery, b 118 L.
Simi Louis, baker George Simi, rms 1121 3d.
Simmermacher Alma B, bkpr Phillips & Este, b 1627 M.
Simmermacher Amanda (wid Lewis), r 114 Slater's add.
Simmermacher Charles G, collarmkr A A Van Voorhies & Co, r 1627 M.
Simmermacher Gus (Rohrer & Simmermacher), carriagemkr 1105 J, r 1103 I.
Simmermacher Gussie, cashr B W Griffeth & Son, b 1627 M.
Simmonds Clyde D, plumber, r 605½ 14th.
Simmonds Mrs K E, 605 14th.
SIMMONDS WM SHAPEL, General Painting Contractor, Decorator, Frescoing, Paperhanging, etc, 920 J, r 1322 I. (See left bottom lines and p 23.)
Simmonds Wilson, Painter, r 314 14th.
Simmonds Wilson M, brklyr, r 908 14th.
Simmons Calvin, lab, b 813 7th.
Simmons Daniel J, rms 411 K.
Simmons Edna, clk Weinstock, L & Co, b 3000 Madrone av.
Simmons George W, ironwkr S P Co, r 3000 Madrone av.
SIMMONS GUSTAVUS C, Physician and Surgeon, 212½ J. r Broderick.
SIMMONS GUSTAVUS L, Physician and Surgeon 212½ J, r 1328 10th.
Simmons Isaac J, saloon 1030 2d, r 1228 24th.
Simmons Joseph, clk Donahue & Hirsch, r 712 L.
Simmons Manuel, bartndr 218 I, rms same.

The Competition of The Capital Telephone Company has made for Cheaper Rates, Better Service and continued effort toward improvement, while the Telephone as a Monopoly simply made for High Rates, Bad Service and Stagnation.

Andrew Moser
820 R STREET
Vault and Cess-Pool Cleaning
Call me up—Capital, 351-5 bells

WM. A. LANGLEY
AGENT FOR STERLING BICYCLES
1025 TENTH STREET
Locksmith and Repairing
KEYS FITTED
TELEPHONE, OAK 4791

SIMMONS SAMUEL E, Physician and Surgeon, 212½ J, r 2431 M.
Simmons Wm T, helper, r 813 7th.
Simons Irwin B, helper, r 1907 D.
Simms John, bartndr, b 717 7th.
Simon Max, men's furnishings and hats 814 K, r same.
Simonds R H, lab, rms 427½ K.
Simons Anna (wid George), r 2706 O.
Simons Frank T, clk F R Pulord, r 919½ 16th.
Simons George C, cond Sac Elec Gas & Ry Co, b 2316 J.
Simons Wesley A, carp S P Co, r 909a L.
Simonsen Carl, upholstr S P Co, r 1604 E.
Simonsen Julius, eng, rms 1218 10th.
Simpers Cecil, clk, rms 1119 5th.
Simpkins Daniel D, driver Sac Brewing Co, r 1325 P.
Simpson Arthur P, mngr Castle Bros, r 1311 9th.
Simpson A M, pres Friend & Terry Lbr Co, r San Francisco.
Simpson Charles A, Justice of the Peace Broderick, r same.
Simpson Clyde G, fireman S P Co, b 1002 F.
Simpson Edward M, clk S P Co frt, b 713 H.
Simpson Ethel, clk John Breuner Co, b 1004 G.
Simpson Frank M (Cowles & Simpson), r 915 19th.
Simpson Irene, nurse Mater Misericordiae Hospital.
Simpson James E, adv man Hale Bros, r 1826 M.
Simpson John, salsn Weinstock, L & Co, r 1004 G.
Simpson Lillian, salsn Weinstock, L & Co, b 1119 5th.
Simpson Mary E, b 1002 F.
Simpson Myrtle, clk The Nonpareil, b 714 19th.
Simpson Wm, watchman, r 113 2d av.
Simpson Wilhelmina (wid Thomas), r 1002 T.
Sims Charles R, molder S P Co, r 708 15th.
Sims Theodore, bartndr 900 K, r 717 7th.
Sims Wm M, lawyer 401½ J, r San Francisco Cal.
Sincerbaw Benjamin, b 615½ H.
Sinclair John J (Sinclair & Bessey), r 906 G.
Sinclair James A, buggywasher, rms 228½ K.
Sinclair & Bessey (John Sinclair, Wm D Bessey), cornices and sheet metal work 1119 6th.
Sing Chong, laundry 904 2d, r same.
Sing Chong Co, cigars 1008 6th.
Sing Fat, cigars 911 3d.
Sing Lung Co, cigars 204 I.
Sing Lee, laundry 1219 2d.
Sing Lee, barber shop 912 3d, r same.
Sing Lee, Chinese mdse 328 I.
Sin Kee & Co, Chinese mdse 306 I.
SINGER MRS GEORGIA E, Propr Mrs G E Singer's Private Sanitarium 512 O, r same. (See right bottom lines and under Hospitals.)

Hall Electrical Works
EVERYTHING ELECTRICAL
Country Orders Solicited
Telephone: Sunset, Oak 1831
1237 J STREET

Brown & Gordon
General Mill Work
Band Sawing, Turning
Shaping, Etc.
1410 E STREET
SEE PAGE

H. P. HARDMAN, Merchant Tailor
525 J STREET. - - - - Telephone: Sunset, Vale 7832

SINGER'S PRIVATE SANITARIUM, Mrs G E Singer Propr; a Private Home for Convalescents 512 O. (See right bottom lines and under Hospitals.)
Singer Sewing Machine Co, Wm De Pons mngr 821 J.
Singleton Bldg, furn rms, Mrs H Steiner, mngr, 500-504 K.
Singleton Richard D, rms 500 K.
Singleton Richard H, rms 504 K.
Sinnett John C, r 1431 Q.
Sinnott Miles, lab, r 1314 3d.
Sirvan Julian, moved to San Mateo, Cal.
Sisson Benjamin, moved to San Mateo, Cal.
Sisson Benjamin L, bkpr Am Fish Co, r 810½ G.
Sisson George A, clk Capital Coffee & Spice Mills, b 724½ 8th.
Sisson Walter, fireman S P Co, b 724½ 8th.
SISTERS OF MERCY, Sister Mary Gertrude Superior, St Joseph's Academy.
Sisters of St Francis, 2529 K.
Sittenfeld Max, mngr Col Phonograph Co, r 1425 8th.
Sitton Howard M, clk Wells Fargo & Co Exp, r 703 O.
Sitton Orrin M, clk Wells Fargo & Co Exp, rms 911 G.
Sitton Wm A, student, b 703 O.
Sivils Jefferson D, trav agt Lindley & Co, r 1901 L.
Sixth Street M E Church, 6th bet K and L.
Skalisky Emily, dom, 529 O.
Skalisky Henry, appr, b 1622 K.
Skeahan Michael T, cond S P Co, r 509 7th.
Sked Charles W, lab, r 1817 9th.
Skedd Wm R, foreman, r 814 G.
Skeels Mrs Anna E, r 521 7th.
Skeels Edward H, salsn Weinstock, L & Co, r 721 F.
Skeels Laura B (wid Myron P), r 1107 I.
Skeels Minerva L, clk Weinstock, L & Co, b 521 7th.
Skeels Spencer L, clk H J Breslan, rms 1018 7th.
Skeels Wm, moved to Philadelphia, Pa.
Skeels Wm M, clk Am Cash Store, b 1107 I.
Skelly Mary E, clk Weinstock, L & Co, b 519 O.
Skelton John, merchant, r 1314 N.
Skelton John T, trav pass and frt agt Denver & Rio Grande System, b 1314 N.
Skillin Robert R, lab city street dept.
Skinner John B, weigher, r 723 7th.
Skinner Wm S, mach S P Co, rms 1007 4th.
Skopeek George, draughtsman Sunset Tel Co, rms 811 M.
Slack Ada B (wid John), b 1600 E.
Slakey Henry B, carp, r 110 1st av.
Slate Sophia E (wid Antone), b 613 23d.
Slater Mrs Florence, dom, b 5th av nr East av.
Slater's Add'n, north of R R Depot.
SLATER LYMAN H, Propr Sunset Winery 3329 Magnolia av, r 2616 34th.

A. VANZEE
General Contractor and Builder
2707 EYE STREET (TELEPHONE, CAPITAL 619, 3 BELLS) SACRAMENTO, CAL.
SEE PAGE

Get Your Tamales at
Johnson's Tamale Grotto
1011 NINTH ST. Spanish Dishes a Specialty Phones: Sunset, Vale 6801 Capital 247-20

PRINTING ●●●●●●●●● Book and Job and Advertising Novelties LARKIN & SON 307 J STREET BOTH PHONES 324

Slater Wm, lineman S P Co, b 3418 Madrone av.
Slatterly Harry, boilermkr, rms 411 K.
Slattery George F, bartndr 624 J, r 1306 6th.
Slattery James, clk Waterhouse & Lester Co, rms 715 7th.
Slattery Jerome D, solr, b 1919 O.
Slattery John, shoemkr 1105 9th, rms 715 7th.
Slaughter Charles, lab, b 311 N.
Slaughter Mrs Emelita, dressmkr 411 M, r same.
Slaughter Jesse, lab, r 311 N.
Slaughter John T, plasterer, r 423 N.
Slaughter Wm, decorator 411 M, r same.
Slaughter W, rms 1007 4th.
Slavich Peter V, lab, r 1508 2d.
Slawson Byran G, saloon 817 2d, r 2701 G.
Slawson John B, bartndr 817 2d, rms 1119 5th.
Slawson Mrs Kittie, r 1118 J.
Slawson Simeon S, r 3615 Cypress av.
Sleeper Henry E, rubber stamps 1005 4th, r 2415 N.
Sleinkoenig Peter, plumber S P Co, r 613 23d.
Slight Samuel B, trav agt, r 1309 I.
Sloan Frederick L, photogr 627½ J.
Sloan Gladys, clk E P Charlton & Co, b Broderick.
Sloan Thomas E, salsn Weinstock, L & Co, r 1123 15th.
Sloanaker Fred, moved to Minneapolis, Minn.
Sloane Daniel, pkr, b 612 O.
Sloane Wm D, pkr Schaw-Batcher Co, r 1111 L.
Sloat Edgar, student, b 917 K.
Sloat Frank J, cond Sac Elec G & Ry Co, b 2712 K.
Sloat James F, mach Schaw-Batcher Co, rms 917 J.
Slocum Mrs Mary, r 525 M.
Slosson Peter, carp S P Co, rms 917 16th.
Small Ernest A (Siddons & Small), r 1012½ 2d.
Small Hattie C, rms 1613 6th.
Small J Lee, brakeman S P Co, rms 1022½ 5th.
Smallwood Albert W, boilermkr Sac Boiler & Iron Wrks, b 1706 J.
Smarr Annie E (wid Wm), r 1613 K.
Smarr Leslie W, tailor Straub the Tailor, b 1613 K.
Smedberg Albert W, painter 2511 S, r same.
Smedberg Arvid J, painter, b 2511 S.
Smedberg Carl W, painter, b 2511 S.
Smetherham Samuel, pipemkr Schaw-Batcher Co, b 417 11th.
Smethurst Charles W, fireman S P Co, rms 1022½ 3d.
Smethurst George, fireman Sac Brewing Co, r 1516 11th.
Smethurst Mrs Maude, r 321 10th.
Smiddy Edward H, lab, r 1924 2d.
Smi h Carl, helper Sac River Supply Co.
Smiley Hugh J, plumber, r 3000 Cypress av.
Smiley James, shoemaker, rms 727 L.
Smith, see also Schmid, Schmidt and Schmitt.

OAK PARK
Sacramento Electric, Gas & Ry. Co., Props. WALTER SMITH, Manager. Office OAK PARK THEATRE
THE AMUSEMENT RESORT OF SACRAMENTO. Skating Rink, Shooting Gallery, Penny Arcade, Toboggan Slide, Refreshment Stands, Etc. Other Amusements in course of construction.

SACRAMENTO PLANING MILL & FURNITURE CO., Inc., MILL WORK
Scroll and Band Sawing, Turning, Store, Office, Bank and Bar Fixtures
Telephones, Capital 444-3b; Sunset, Oak 4131. SIXTH AND R STREETS

TINNERS GAS FITTERS Latourette & Fical Steam Fitters ENGINEERS
Phone, Red 881 ✻ ✻ 3431 Sacramento Avenue, Oak Park

Smith Agnes M, tch Sacramento Grammar School, rms 921 8th
Smith Albert, tmstr, b 1814 15th.
SMITH ALBERT D (Greene & Smith), r 2826 K.
Smith Albert W, clk S P Co, b 1015 G.
Smith Albert W, mach S P Co, r 3631 Magnolia av.
Smith Alexander H, city salsn Baker & Hamilton, b 1118 12th.
Smith Alexander M, plumber, r 1118 12th.
Smith Alice M, tchr Washington Primary School, b 1215 L.
Smith Alma, clk Hale Bros, b 3717 Park av.
Smith Andrew B Jr, mach S P Co, r 715 15th.
Smith Anna, dom, b 1331 E.
Smith Annie D (wid D D), r 723 7th.
Smith Armond W, molder S P Co, r 2615 O.
Smith Arthur D, mach S P Co, r 2601 V.
Smith Arthur E, lab, r 616 25th.
Smith Ashley L, supt Cal Fruit Canners' Assn, r 724 8th.
Smith August, tmstr, r 1814 15th.
Smith Bernice E, b 1615 G.
Smith Cal R, photogr C B Cross, rms 925 K.
Smith Charles, contr 114 2d av, r same.
Smith Charles A, helper, r 2819 X.
Smith Charles F, cabinetmkr S P Co, b 725 G.
Smith Charles L, car opr, r 2826 Bonita av.
Smith Clarence H, moved to Crockett, Cal.
Smith Clifford H, appr J N Larkin & Son, b 3631 Magnolia avenue.
Smith Cora, student, b 1317 17th.
Smith Crandall M, carp, r 1410 Q.
Smith Mrs Daisy, r 1927 D.
Smith Daniel H, teller Nat'l Bank of D O Mills & Co, r 1620 12th.
Smith Darwin, student, b 1615 G.
Smith David, cigarmkr Carlos Grande, b 2016 3d.
Smith Delene, cigarmkr Carlos Grande, b 2016 3d.
Smith D M, carp, rms 420 J.
Smith D P, switchman S P Co, rms 815 7th.
Smith D W, lab S P Co, r 417 18th.
Smith Earl, moved to Crocket, Cal.
Smith Earl, helper, b 325 15th.
Smith Earl W, cigarmkr Western Cigar Factory, r 1012 N.
Smith Edward, pipemkh Schaw-Batcher Co, b 615 11th.
Smith Edward, driver Pratt & Peterson, rms 910 9th.
Smith Edward E, carp, r 2917 Orange av.
Smith Edward E, eng rms 121½ J.
Smith Edward H, stevedore S P Co frt, r 2422 F.
Smith Edward P, agt White Sewing Machine Co, r 1512 J.
Smith Eliza (wid Henry), r 2408 Q.
Smith Eliza A (wid James), r 1513 18th.
Smith Eliza J (wid George), r 1805 19th.
Smith Elizabeth, nurse S P Hospital, r same.

BRAND-McCLELLAND CO. REAL ESTATE and INSURANCE
426 J STREET Telephone: Oak, 4532 Capital 1121
OAK PARK BRANCH OFFICE OPPOSITE PARK ENTRANCE—Tel., Red 532; Capital 481-5 Bells

SACRAMENTO PLANING MILL & FURNITURE CO., Inc., MILL WORK
Interior and Hardwood Finish, Columns, Balusters, Mouldings, Etc.
Tels. Capital 444, 3 bells; Sunset, Oak 4131. - - Sixth and R Streets

Menefee & Co. Wall Paper, Pictures and Framing
Papering and Painting
724 K Street Both Phones

Smith Mrs Ella, furn rms 1015 G.
Smith Elvira (wid John), r 1219 8th.
Smith Elwood T, appr Murphy & Kenealy, b 2615 O.
Smith Mrs Emily M, r 1215 L.
Smith Mrs Emma (wid James E), r 1826 4th.
Smith Ethel, student, b 412 10th.
Smith Eulius B, horseman, r 2016 M.
Smith Eva (wid Henry P), r 1012 N.
Smith Everett, student, b 1124 F.
Smith Ewing U, druggist H E Yardley Co, r 1730 K.
Smith Fay, clk The Nonpareil, b 1330 I.
Smith Felix M, helper, r 813 7th.
Smith Flats, 1105-1107 I.
Smith Florence, opr Sunset Tel Co, b 1814 15th.
Smith Florence, nurse Mater Misericordiae Hospital.
Smith Floyd L, janitor, r 2600 28th.
Smith Frank, rms 1526 3d.
Smith Frank, student, b 1614 11th.
Smith Frank A, carp S P Co, r 518 14th.
Smith Frank B, asst mngr Pioneer Flour Mill, r 1400 H.
Smith Frank B, blksmith S P Co, r 2601 V.
Smith Frank S, livery 1117 7th, r 1614 11th.
Smith Frank V, salsn Wood, Curtis & Co, b 1124 F.
Smith Frank W, cond Sac E G & Ry Co, r 921 16th.
Smith Fred, clk, rms 901 L.
Smith Fred A, mngr Sac River Supply Co, r 1527 6th.
Smith Fred F (Fred F Smith & Co), r 1319 I.
Smith Fred F & Co (Fred F Smith), poultry supplies 1008 J.
Smith Frederick E, clk, r 901 L.
Smith Frederick Jr, switchman S P Co, b 706 10th.
Smith Frisby J, printer Sac Union, rms 824 J.
Smith Gabriel, cook S P Co, r 523 G.
Smith George, r 2400 Carnegie av.
Smith George, lab, b 403 15th.
Smith George, r 1025 C.
Smith George H, foreman, r 1401 P.
Smith George P, custodian Sutter's Fort, r 2121 K.
Smith George W, cashr Pioneer Flour Mill, r J st rd.
Smith George W, salsn Wright & Kimbrough, r 724 21st.
Smith Gladys, b 508 8th.
Smith Halsey G, vice-pres and gen mngr Sperry Flour Co, r 927½ H.
Smith Halsey G Jr, bkpr A S Hopkins Co, b 1215 L.
Smith Harry A, mngr pur dept Baker & Hamilton, r 2304 O.
Smith Harry B, dentist, Room 31 719½ K, r same.
Smith Harry F, finisher S P Co, r 1012 N.
Smith Hattie M (wid Frederick), emp State Printer, b 3717 Park av.
Smith Henry F, hostler Mohr & Yoerk Pkg Co, b 2408 Q.
Smith Henry Herbert, rancher, r 1014 N.

DR. T. W. HING
Chinese Physician and Surgeon
Both Phones (See Tel. Book)
Office: 725 J Street
Office Hours: 9 to 11 a. m. and 1 to 3 and 7 to 9 p. m.
EYE, EAR NOSE and THROAT
Cures Appendicitis, Stomach Kidney and Chronic Ailments without Operation

NAYLOR SONS & CO., 15th Street Bet. R and S ENGINEERS AND MACHINISTS
GASOLENE ENGINES FOR LAUNCHES AND AUTOS

Sacramento Foundry and Machine Works
FRONT AND N STREETS SACRAMENTO

Smith Herbert F, foreman Cal Winery, r 1615 19th.
Smith Mrs Hester, r 2016½ M.
Smith Hope B, gen sec Y W C A, rms 915½ K.
Smith Howard, clk S H Farley, r 1124 F.
Smith Howard, lab Cent Cal Can Assn, rms 205½ K.
Smith Hugh, dentist 502½ K, r same.
Smith Mrs Ida, opr Capital Tel & Tel Co, rms 1030 I.
Smith Ida, opr Sunset Tel Co, b 1117 25th.
Smith Ina M, tchr Marshall Primary School, rms 1004 H.
Smith Isabel (wid Lewis D), dressmkr, b 412 10th.
Smith Jacob, b 2012 H.
Smith James G, clk S P Co frt, rms 1421 13th.
Smith James S, car bldr S P Co, b 1219 8th.
Smith James W, shoemkr 809 7th, r same.
Smith John, truckman, r 2416 6th.
Smith John, harnesmkr J T Stoll Saddlery Co.
Smith John, helper A Meister & Sons Co, rms Windsor Hotel.
Smith John O, r 3921 Orange av.
SMITH JOHN P, Propr Oak Park Livery Stable and Park Saloon 35th Cypress and Park av, r 2924 35th.
Smith Joseph F, grocer 301 M, r 2401 same.
Smith Joseph N, car opr, r 2016 3d.
Smith Joseph R, solr, r 2931 M.
Smith Kate E, nurse 1513 18th, b same.
Smith Kate L (wid James W), wire chf Sunset Tel Co, b 1123 I.
Smith Katherine, cashr Pac Grocery & Produce Co, rms 612 11th.
Smith Mrs Leona D, clk Hawk, Hawley & Carly Co, b 1627 10th.
Smith Lewis, ironwkr S P Co, r 1318 Q.
Smith Lillie, stripper Western Cigar Fcty, b 1219 8th.
Smith Lincoln W, carp, r 1510 D.
Smith Lottie, cashr Donahue & Hirsch, rms 1219 8th.
Smith Loyal E, trav agt Wood, Curtis & Co, r 1124 F.
Smith Louisa, tchr, b 1826 4th.
Smith Mrs Lucetta, b 403 T.
Smith Lulu, cashr West Coast Life Ins Co, b 417 18th.
Smith L H, trav carp S P Co.
Smith Manuel, planerman, b 2016 3d.
Smtih Margaret (wid Ralph), waiter, b 114 Slater's Addn.
Smith Marguerite A, student, b 1123 I.
Smith Martha (wid Byron), b 2408 P.
Smith May L, bkpr Standard Oil Co, b 1029 L.
Smith Mary, dom 11267th.
Smith Mary (wid John), r 508 8th.
Smith Mary C (wid Sherman T), r 1822 8th.
Smith Mary E (wid George), r 706 10th.
Smith Milo D, clk S P Co frt, r 1904 I.
Smtih Minnie A, opr Sunset Tel Co, rms 915½ K.

Musical Instruments Repaired Band and Orchestra Instruments a Specialty. All Kinds of Drums, Bells and Xylophones made to order
R. N. GREER, 821 Twelfth St. Violin Bows Rehaired
TELEPHONE, SUNSET, OAK 3061

Singer's Private Sanitarium
512 O Street Tel., Sunset, Main 395 See adv. under Hospitals

A. E. JOST DRUGGIST SUNDRIES
1012 K STREET
SACRAMENTO, CALIFORNIA

Smith Mitada (wid Andrew), b 715 15th.
Smith M F, fireman S P Co.
Smith Nellie, opr Sunset Tel Co, b 1117 25th.
Smith Orison E, fireman, r 409 10th.
Smith Oscar C (Stone & Smith), r Florin.
Smith Phoebe (wid Hollis), b 1900 K.
Smith Platt, driver Con Mut Sup Co, r 2014 10th.
Smith-Premier Typewriting Co, Alexander Anderson mngr, 605 J.
Smith Ralph, eng S P Co.
Smith Ralph, lab Sac River Supply Co, b 403 T.
Smith Robert, barber, rms 821 7th.
Smith Robert E, dentist, room 31 719½ K, r same.
Smith Robert H, lab, b 2408 P.
SMITH ROBERT M, General Contractor and Builder 923 6th, r 2017 18th. (See p 10.)
Smith Rose E, clk C P Nathan Co, b 409 10th.
Smith Roy, clk H J Goethe Co, b 1319 8th.
Smith Samuel, elec Elec Supply Co, r 804 K.
Smith Samuel A, exch teller Nat'l Bank of D O Mills & Co, r 1323 7th.
Smith Samuel B, Public Administrator 617 J, r 1317 7th.
Smith Mrs Sophia, b 1318 Q.
Smith Sparrow (Smith & Bassett), pres Capital Banking and Trust Co, r 1331 15th.
Smith Sylvester J, piper S P Co, r 1219 8th.
Smith Theresa (wid James), b 1515 H.
Smith Thomas, deck hand, rms 1401 Front.
Smith Thomas, rms 122½ K.
Smith Thomas H, brakeman S P Co, rms 601½ K.
Smith Thomas M, salsn Aristo Mineral Water & Syphon Co, b 1115 P.
Smith Uriel, dentist, rms 609½ J.
Smith Vance, clk The Bee, r 1012 N.
Smith V, driver Hale Bros, r J st rd.
Smith Wallace, expman, r 504 T.
SMITH WALTER, Mngr Oak Park, r Park View Hotel.
Smith Walter A, springmkr, b 2615 O.
Smith Watson D, stone cutter, r 1410 Q.
Smith Whaley J, foreman S P Co, r 1015 G.
Smith Wilbur F, truant officer Board of Education, r 1615 G.
Smith Wilburn F, watchman S P Co, r Broderick.
Smith Wm, lumberman, r 325 15th.
Smith Wm, junk, r 3200 Olive av.
Smith Wm E, clk J Breuner Co, r 1410 7th.
Smith Wm G, lab Sac Natural Gas Co, r 417 18th.
Smith Wm H, farmer, r 1319 B.
Smith Wm H, cond Sac E G & Ry Co, r 1419 29th.
Smith Wm J, bootblk 917 2d, r 1216 6th.
Smith Wm O, carp, b 2408 P.

McLAUGHLIN DRAYING CO. INC.
SACRAMENTO, CALIFORNIA
RESIDENCE PHONE SUNSET, VALE 5121
115 K STREET
TELEPHONES! SUNSET, MAIN 433
CAPITAL 701

W. S. Simmonds
920 J AND 1322 I STREETS
GENERAL PAINTING CONTRACTOR AND PAPERHANGING
SEE PAGE

First - Class Work Up-To-Date Laundry Co. Curtains and Blankets
1220 S STREET PHONE, OAK 7951

Smith Wm V Jr, molder Union Iron Wks, b 325 15th.
Smith Wm W, expman 917 F, r same.
Smith Willis P, trav agt, r 1723 M.
Smith Woodson, lather, rms 1323 J.
Smith Zelot, emp Thomson-Diggs Co, r J st rd, 3 miles.
Smith & Bassett (Sparrow Smith, W Walter Bassett), real estate 700 J.
Smither John A, trav agt, r 801 24th.
Smither Milton, r 1802 L.
Smithers Charles, foreman W F Knox, r 1228 2d.
Snape Mrs Annie, r 914 N.
Snape David, b Broderick.
Snape Eva M, clk Weinstock, L & Co, b 914 N.
Snearley David, carp, r 3024 Orange av.
Snedigar Robert O, saloon 330 L, r 424 M.
Snell Cyclery, George A Ritchie propr, 1017 9th.
Snell Herman, r 919 I.
Snider, see also Schneider and Snyder.
Snider Alexander, r 918 M.
Snider Earl G, armiture man Sac E G & Ry Co, r 3717 Magnolia av.
Snider Ernest, rms 421½ J.
Snider Granville C, foreman Sac E G & Ry Co, r 3719 Magnolia av.
Snider Thomas C, contr, r Broderick.
Snook Frank G, real est, r 1913 L.
Snook Frederick W, clk S P Co, b 1807 G.
Snook George W, clk State Board of Education, r 1807 G.
Snook Harry (Snook & Son), r 35th and Park av.
Snook Jeremiah G (Snook & Son), r 35th and Park av.
Snook John P, broker 1005 K, r 715 18th.
Snook Roy N, carp Siller Bros, r 1603 8th.
Snook Virgil H, asst mngr Alisky Theatre, r 727 M.
Snook & Son (Jeremiah G and Harry), saloon 35th cor Park av.
Snow Alfred L (Veach & Snow), r 2718 J.
Snow Carl G, solr Met Life Ins Co, r 719½ O.
Snow Ira W, carp, r 2428 N.
Snow James, cook John Cooke, r 224 High.
Snowden John, helper, rms 421½ J.
Snyder Azalea E, stenogr A J Madsen, b 2109 10th.
Snyder Conrad, lab S P Co, rms 224½ J.
Snyder Ernest C, fireman S P Co, b 709 8th.
Snyder George, fireman S P Co, rms 421½ J.
Snyder Herbert G, bkpr Producers Fruit Co, r 721 7th.
Snyder Marcia, matron Penial Rescue Home, r 1510 3d.
Snyder Ruth, clk Weinstock, L & Co, b 701 I.
Snyder Wm H, carp, r Broderick.
Soares Domingos S, barber J S Silveira, r 1831 3d.
Soares Jacob, messr Hon George C Pardee, r 1714 12th.
Soares John M, driver, b 1714 S.

The "Ute" Advertising Sign Co. No. 906 7th St.
H. W. CARR, MGR.
SIGNS OF ALL DESCRIPTIONS
Manufacturers and Handlers of Pressed and Stamped Advertising Signs

TELEPHONES SUNSET VALE 7721 CAPITAL 153
Capitol Furniture Mnfg. Co., 616 J
MANUFACTURERS OF AND DEALERS IN FINE FURNITURE

Ruhstaller *Lager and Gilt Edge Steam Beer* ✲ *BEST BEER BREWED* ✲

D. L. ROBERTS 1814 28th Street TELEPHONE, OAK 5447
Painting, Paperhanging
INTERIOR DECORATING ● ● ● ● SEE PAGE

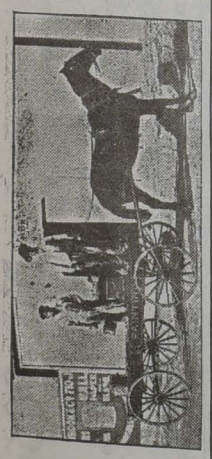

Soares Manuel M, carp, r 1714 S.
Soares Morris, ironwkr, b 1714 12th.
Soares Mrs M A, emp Cal Fruit Canners' Assn, r 1714 S.
Soares Oscar, truckman, b 1714 12th.
Soares Rea, student, b 1714 12th.
Society for the Prevention of Cruelty to Animals, Isador Schad sec, 424 J.
Society for the Prevention of Cruelty to Children, I O O F Temple.
SOCONUSCO LAND AND COLONIZATION CO, U L Dike Investment Co Agents, Farm Lands 631 J.
Soderholm Adolph, carp, r 821 6th.
Soehren Lester S, stenogr W T Knox, rms eWstern Hotel.
Sohren L J, clk Fruit Growers' Exp, b 209 K.
Soko Shimbum The (of S F), B G Mizutani local editor, r 1224 3d.
Solander Gustav, carp, r 3029 T.
Sold August, brewer Buffalo Brew Co, b 1300 K.
Solhiem Gunnar, pipemkr, b 1019 14th.
Sollars George, patternmkr S P Co, rms 205½ K.
Sollars Josie I (wid George W), r 1012½ 2d.
Sollars Ralph A, priv sec Earl Fruit Co, b 1012 2d.
Sollers Lucy A (wid George), r 711 H.
Solomonson Jennie, dom 1322 O.
Somers Dorothy, dom 2207 J.
Somers Russell, eng, rms 1401 Front.
Sommerholder Frederick, lab, r Broderick.
Sommers, see also Summers.
Sommers A May, tel opr S P Co.
Sommers Frederick G, storekpr Sac E G & Ry Co, r 1622 H.
Sommers Jane (wid Charles), r 3730 Magnolia av.
Sommers John, brakeman S P Co, rms 925 K.
Sommers Mae, stenogr, b 3730 Magnolia av.
Sommers Mollie (wid J F), laundress Sac Laundry, r 12th and O.
Sommers Pansy A, stenogr S P Co, b 3730 Magnolia av.
Son Chong, Chinese mdse 212 I.
Sonne Andrew, book and job printer 1019 9th, b 1417 P.
Sonne Andrew C, shoemkr, r 1417 P.
Sonne Elizabeth, music tchr 1417 P, b same.
Sonne Emma A, bkpr Andrew Sonne, b 1417 P.
Sonora Aldrich, dom, r 619 13th.
Sonora Ethel E, basketmkr, b 619 13th.
Sonora Shafter J, tinsmith, b 619 13th.
Sooy Ralph C, emp John Breuner Co, b 1102 O.
Sorensen Hans, tailor, rms 621½ J.
Sorenson Peter, butcher Mohr & Yoerk Pkg Co, r 1608 D.
Sorocco Charles, tinner Sinclair & Bessey, r J st rd.
Sorsen Mrs Maria, r 920 alley L and M.
Sorsen Samuel, b 920 alley L and M.

Watson's Dancing Academy TURNER HALL, 912 K ST.
G. W. WATSON, Proprietor
FASHIONABLE DANCING CLASSES. - - SELECT ASSEMBLIES WEEKLY

Cascade Laundry
1515 TWENTIETH STREET Telephones: Sunset, Main 131; Capital 131

Sota Mrs Francis, r 419 M.
Soule Almer P, grocer, r 1310 24th.
Soule Bessie S (wid Harrison G), b 1931 L.
Soule Charles C, helper Sac Boiler & Iron Wks, r Broderick.
Soule Edgar L, clk Hall-Luhrs & Co, r 707 M.
SOULE EUGENE G, Attorney at Law 30-31 Stoll Bldg, Tel Sunset Vale 8562, r 1931 L.
SOULE HARRY G, Attorney at Law 30-31 Stoll Bldg, r 1931 L.
Soule John G, saloon Broderick, r same.
Soule Wm H, cigars 501 K, b 1201 J.
Soule Wm H Jr, clk Wm H Soule, b 1212 5th.
Souney Bros (Edwin C and Thomas D), agrl impts 2109 P.
Souney Edwin C (Souney Bros), r 2109 P.
Souney Thomas D (Souney Bros), r 2109 P.
Sousa Caroline (wid Manuel), r 407 N.
Sousa Manuel L, lab, r 2024 3d.
Sousa Marshall N, clk Earl Fruit Co, b 407 N.
Southern Pacific Company, John P Stone, district passenger agent Depot; C J Ellis, local agent Front and J; Hospital 8th and F, Andrew M Henderson Physician; Steamer landing and office Front and K; Stock Yards 14th and B; Thomas R Jones supt Depot Ticket Office, Depot.
Souther C H, comp State Printer, r 910 13th.
Southmayd Pearl, b 1322 I.
Southworth Ernest L, dentist 305 Bryte bldg, r 2100 J.
Souza Emma, laundress Sac Laundry, r 517 L.
Sowden Mrs Elizabeth, matron Sunset Tel Co, r 1407 4th.
Sowell James W, drugs 3407 Magnolia av, r same.
Spafford Edward, r 3701 Cypress av.
Spahn G Michael, moved to Brighton.
Spahn John, mach, r 1717 4th.
Spane Patrick, helper, b 2504 Q.
Spane Wm J, plasterer, r 2504 Q.
Spangler Charles L, boilermkr, r 1528 2d.
Spangler Ethel, clk Weinstock, L & Co, b 305 13th.
Spangler Etta, r 1528 2d.
Spangler John T, car insptr S P Co, r 305 13th.
Spargo George, carp, r 1310 10th.
Spargo Mrs Mary J, r 1310 10th.
Spargo Peter, carp, r 1310 10th.
Sparks Elmer F, brakeman S P Co, rms 712 I.
Sparks E L, brakeman S P Co, rms 712 I.
Spaulding Clarence M, clk Mebius & Drescher Co, r 1800 N.
Spaulding Frankie, tchr Lincoln School, rms 1900 H.
Spaulding James, watchman S P Co, rms 1013 5th.
Spaulding J A, salsn Weinstock, L & Co, r 429 O.
SPAULDING LESTER H, City Collector City Hall, r 1827 H.
Spaulding Marcellus M, b 2119 I.
Spaulding Mary F, tchr Lincoln Primary School, b 1900 H.

Golden State Band *Music Furnished for All Occasions*
B. E. IGNBERRY, Mgr.
Sunset, Oak 8886
1007 K Street

Woey Yon Low Chinese Restaurant and Cafe
Private Rooms. Private Dinners Arranged
Everything First-Class at Popular Prices
FAMILY AND AFTER THEATRE PARTIES SOLICITED. 921-923 THIRD STREET

The Sunday Evening Leader
Delivered to any part of the City or Oak Park at 25 Cents per Month
LARKIN & SON, PUBLISHERS - 307 J STREET

Speaker Edward F, helper Sac River Supply Co, r 209 1st av.
Spear Arthur, emp S P Co, r 2518 G.
SPEAS HARRY E, reporter Sacramento Star, r 810 G.
Spect N K (N K Spect & Co), r San Francisco, Cal.
Spect N K & Co, (N K Spect, George F Wooderson, Elden E McFarland), real est and ins 1014 4th.
Speer Arthur J, switchman S P Co, r 2518 G.
Speich Etna, bkbndr Silvius & Schoenbackler, b 2500 N.
Speich George, appr Pacific Grove Bakery, b 2500 N.
Speich John, contr 2500 N, r same.
Speich Matthew, r 1716 G.
Speich Otto, cigarmkr Western Cigar Fcty, b 1716 G.
Speich Viola, bkbndr Silvius & Schoenbackler, b 2500 N.
Speilman Frank R, brakeman, r 315 12th.
SPENCER CHARLES E (Western Transfer Van & Storage Co), r 1212 9th.
Spencer Cullen G, b 624 O.
Spencer Mrs Eleanor, r 1234 K.
Spencer Frank, driver Owl Van & Storage Co, r 806 G.
Spencer Frank L, eng S P Co, b 823 7th.
Spencer Frank L, salsn Hawk, Hawley & Carly Co, b 1234 K.
Spencer Mrs Georgia, b 1320½ J.
Spencer John F, trav agt Schaw-Batcher Co, r 1022 K.
Spencer John W, farmer, r 2309 G.
Spencer Mollie J (wid Charles), r 1321 4th.
Spencer Robert E, bicycle repr Snell Cyclery, rms 1328½ J.
Spencer Rudolph A, b 1225 O.
Spencer Scott W, r 1234 K.
Spencer Stephen, lab city street dept, b 519 Q.
Spencer Susan B, b 624 O.
Spencer Thomas, plasterer, r 3101 Madrone av.
Spencer Warren D, b 1234 K.
Sperinde Eugenio, lab, b 930 2d.
Sperling George M, foreman Henderson-Longton Co, r 1120 17th.
Spero Frank, lab city street dept, r 626 I.
SPERO SCHUYLER C, Agt The Call S F, r 803 M.
SPERRY FLOUR CO, Horace Davis, Pres; Halsey G Smith, Vice-Pres and Gen Mngr; D V Moody, Sec; James Hogg, Treas; Proprs Pioneer Flour Mill, 12th cor C and Front and Yolo Bridge.
Sperry Albert (Sperry & Co), r Georgetown.
Sperry & Co (Al Sperry, Frank A McManus), real est 905 7th.
Spicer John, trav agt, r 530 K.
Spickert Mrs Sophia, r 430 P.
Spielberger Joseph C, butcher Fort Sutter Market, r 1115½ 21st.
Spiersch Robert K W, coppersmith S P Co, r 2415 Bonita av.
Spillane W, lab S P Co frt.
Spillman George, helper G W Annereau, b 1030 I.

GENERAL CONTRACTOR AND BUILDER
SEE PAGE
N. Harvie
2200 O STREET { TELEPHONE: SUNSET VALE 9082 } SACRAMENTO, CALIFORNIA

HENRY McCLAIN BRICKLAYER AND CONTRACTOR
Mantels and all kinds of Job Work promptly attended to
1208 Whitney Ave., bet. Q and R Phone, Capital 1031 Sacramento, Cal.

PHOENIX FLOUR THE BEST

Spillman Wm A, salsn The Hub, rms 716½ K.
Spilman Wm, died July 2, '06, age 34.
Spilman Wm T, colr Capital Tel & Tel Co, b 726 9th.
Spilman Winifred (wid Wm), r 1030 I.
Spinetti Ernest, macaroni mkr Capra & Calligori, r 1411 2d.
Spirz Wm, saloon 1630 J, r same.
Sponamore Ethel, candymkr Cap Candy Co, b 509 M.
Sponamore Mrs Martha, furn rms 509 M.
Sponamore Walter, mach Union Iron Wks, b 509 M.
Spooner Charles, horseman, b 811½ 20th.
Sprague Alden H, lab, r 1615 3d.
Sprague Alexander Z, fireman City Water Wks, b 1615 3d.
Sprague Alice A, seams, b 1422 H.
Sprague Almerin R, pres California Fruit Exchange, r 1430 H.
Sprague Alvah J, farmer, r 1422 H.
Sprague Daniel A, blksmith S P Co, b 1430 K.
Sprague Edward, clk S P Co, b 1216 I.
Sprague Edwin A, cond S P Co, r 1409 15th.
SPRAGUE EDWIN C, Contractor for All Kinds of Painting, Paper Hanging, Graining, Interior Finishing, Etc, 2707 O, r same, Tel Sunset Oak 9731. (See p 22.)
Sprague Eunice, b 1422 H.
Sprague Eunice, laundress Sac Laundry, b 1229 H.
Sprague Fred D, lab, r 1800 S.
Sprague George J, bkpr Hall-Luhrs & Co, b 2707 O.
Sprague Harry A, cond S P Co, b 1422 H.
Sprague Helen L, tchr, b 1430 H.
Sprague Irvine, clk Weinstock, L & Co, r 1017 16th.
Sprague Mrs Josie, r 1800 S.
Sprague Marjorie F, b 1430 H.
Sprague Wm, tmstr Burnett & Sons.
Sprague Wm, boatman, rms 805 K.
Sprague Willis E, plasterer, r 1415 9th.
Sprague Zina, brakeman S P Co, b 1422 H.
Springer Elliott G, emp S P Co, r 1225 7th.
Springer Robert W, salsn Kohler & Chase, r 413 12th.
Springer Wm, cigarmkr Knowles & Posner, r 214 M.
Springfield Ada (McLaughlin & Springfield), r 421 O.
Springfield Carrie(wid John), r 421 O.
Springfield Mabel, opr Sunset Tel Co, b 421 O.
Spurgeon Jesse A, eng S P Co, b 2011 J.
Spurgeon Lemuel, driver Hale Bros, b 2011 J.
Spurgeon Leonard A, r 2011 J.
Spurgeon Myron P, fireman S P Co, b 2011 J.
Spurgeon W, lab S P Co.
Spurlock Ernest, cond S P Co, r 1405 F.
Squaglia Paul, baker 1221 J, r same.
Squires George, lab, r 122½ K.
Squires Mrs Kate, furn rms 529½ J, r same.
Stack George B, treas Scott, Lyman & Stack, r 1217 15th.

Sacramento Wire Works
GASPER KRUTOSIK, PROP'R, 1811 TENTH ST.
ALL KINDS OF ORNAMENTAL WIRE WORK AND FLORISTS' DESIGNS
TELEPHONE: CAPITAL 329, 3 BELLS

U. L. Dike Investment Co. 631 J Main 641
REAL ESTATE, LOANS STOCKS AND BONDS

S. F. McANEAR LIFE INSURANCE
Gerber Bldg., 610 K St. TELEPHONE VALE 8721

J. W. HALEY Contractor for all kinds Brick Work
2014 TENTH STREET SEE UNDER CONTRACTORS

Stack Wm J, baker Sac Cracker Co, rms 1117 Front.
Stackhouse Effie, clk Hale Bros, b 901 L.
Stackhouse Robert, b Upper Stockton rd.
Stackhouse Thomas A, carp S P Co, b Upper Stockton rd.
Stackpoole Harry, bartndr 331 12th, b 1310 E.
Stackpoole Martin P, cond S P Co, r 1526 E.
Stackpoole Mary (wid Patrick), r 1310 E.
Stackpoole Owen T, tel opr S P Co, b 1310 E.
Stacks John, r 1217 15th.
Stacy Anton, lab, r 218 S.
Stader Robert, car repr S P Co, b Broderick.
Stadler Emil, driver, b 2408 P.
Stadler Lena, milliner Weinstock, L & Co, b 922 9th.
Stadler Michael, baker, r 2408 P.
Stadler Minnie, dom, b 2408 P.
Stafford Eugenia M, tchr Marshall Primary School, rms 528½ J.
Stafford Frank A, bartndr 700 K, r 1529 7th.
Stafford Mrs Ida, dept mngr C P Nathan Co, b 528½ J.
Stafford James W, bkpr E F Frazer, r 1316 7th.
Stafford John T, special agt Sunset Tel Co, r 914 14th.
Stafford Mrs Madah, b 719 E.
Stafford Wm H, bkbndr State Printer, b 1029 L.
Stagner J L, clk Baker & Hamilton, rms 805 K.
Stahl Clarence, baker Rice Brothers, r 1717 29th.
Stahl F C, dept mngr John Breuner Co, rms 805 K.
Stahl Frank J, porter Schaw-Batcher Co, b 1801 C.
Stahl Michael J, car repr S P Co, r 1801 C.
Stahl Wm C, carp, r 1717 29th.
Staiger Ellis H (wid Robert), b 700 12th.
Staiger George M, mach, b 416 M.
Staiger Justus E, printer The Union, b 416 M.
Staiger Lizzie P (wid Robert), r 416 M.
Stalker Wm D, millman Sac Planing Mill & F Co, r 901 N.
Stancel Ernest N, lab, b 3025 J.
STANDARD OIL CO, James H McDermott Mngr, Guthrie Station, Tel Sunset Park I, Capital 727.
Standring Wert, clk Crowder & Mason, b State House Hotel.
Stanfield Annie, emp State Printer, b 519 Q.
Stanfield Hanorah (wid Moses), r 519 Q.
Stanford Beuleh, dom 918 6th.
STANFORD-LATHROP MEMORIAL HOME FOR FRIENDLESS CHILDREN, se cor 8th and N; in Charge of Sisters of Mercy, Sister M Columba in Charge.
Stanford Sarah, cook 1829 I.
Stanich Dominick, lab, r 1419 2d.
Stanley Mrs Katherine, dom 915 L.
Stanton Maggie, bkpr, b 1320 6th.
Staples Anna, laundress Sac Laundry, b 1008½ 8th.
Stapelton James, lab, rms 814 J.

Carroll & Nicol Granite and Marble Work of All Descriptions
2431 10TH STREET, N. E. COR. 10TH AND Y
PHONE, SUNSET, OAK 3232
MONUMENTS, HEADSTONES, TABLETS
CEMETERY ENCLOSURES

INSIST ON "Cash Checks" with Cash Purchases
THEY ARE COMING TO YOU — — — — SEE THAT YOU GET THEM

Stapleton John H, lab r 3531 Park av.
Star Bitters Co, John Heilrath propr, 918 8th.
Star Lester usher Acme Theatre.
STAR LOAN CO THE, Mrs S K Bowen Agent, Room 3 Stoll Bldg, Sunset Tel Oak 901. (See under Loan Agents.)
Star News Co, Joseph Talbot propr, 706 J.
STAR ROLLER MILLS AND MALT HOUSE, Neubourg & Co Proprs, 1016-1022 5th, Tels Sunset Main 98.
Starbuck John B, eng S P Co, b 517 10th.
Starbuck Lina (wid John B), r 517 10th.
Starbuck Mayme, tchr McKinley Primary School, b 517 10th.
Stargel Gregory, tmstr Silva & Co, rms 329 P.
Stargel Sarah A (wid James A), b 1722 Q.
Stark Arthur O, clk C P Nathan Co, b 2712 T.
Stark Mary C (wid Wm), r 1234 F.
Stark Pansy, clk, b 1234 F.
Stark Mrs Phillipine, emp 814 J, rms same.
Stark Robert J, switchman S P Co, b 1234 F.
Starkey Alec W, switchman S P Co, r Broderick.
Starkey A W (wid Eugene), r 1118 5th.
Starkey J, eng S P Co.
Starkweather George, mach Sac River Supply Co, rms 1528 2d.
Starkweather John, lab, rms 1223 7th.
Starling Albert M, mach S P Co, r 1514 19th.
Starling George W, colr Wiseman, Wulff & Co, b 1514 19th.
Starr Charles W, lab, rms 1600 7th.
Starr Fred C, cigar mnfr 902 K, r 903 17th.
Starr Henry, lawyer, rms 1600 7th.
Starr Thomas H, moved to Seattle, Wash.
Starr Viola P, bkpr Ellas Marx Music Co, b 612 O.
Starr Wm, watchman, r 612 O.
Startman Clifford, tmstr George Dean & Co, b 1408 E.
STATE ADJUTANT GENERAL'S OFFICE, State Capitol.
STATE AGRICULTURAL SOCIETY, New Pavilion.
STATE ATTORNEY GENERAL, State Capitol.
STATE AUDITING BOARD TO COMMISSIONER OF PUBLIC WORKS, State Capitol.
STATE BOARD OF AGRICULTURE, See State Agricultural Society.
STATE BOARD OF EDUCATION, Thomas J Kirk Sec, Room 12 I O O F Temple.
STATE BOARD OF EQUALIZATION, State Capitol.
STATE BOARD OF EXAMINERS, State Capitol.
STATE BOARD OF FORESTRY, Gerard B Lull State Forester and Sec, Elks' Bldg.
STATE BOARD OF HEALTH, Martin Regensburger Pres; W A Briggs, Vice-Pres; N K Foster, Sec, 310 Bryte Bldg Until Capitol is Finished.
STATE BOARD OF LIBRARY TRUSTEES, State Capitol.
STATE BOARD OF PRISON DIRECTORS, State Capitol.

Capital Mach. & Auto Co.
Garage and Office 709-711 J St. { Sunset, Main 644 Capital 733 } After Mar. 1st, 906, 908, 910 8th St.
AUTOS RENTED, STORED AND REPAIRED
General Machinists. All kinds of supplies & sundries

The Justice Sanitarium
MRS. BLANCHE ANDERSON, PROPRIETOR, 714 FIFTEENTH STREET
TELEPHONE. OAK 7686
A Good Home for Invalids and Convalescents
SEE ADV. UNDER HOSPITALS

Arensky Trio *Mrs. Leo Steppan, Director*
826 Q Street, Sacramento
Concert Music Furnished for Entertainments, Socials, Etc. Sunset, Oak 8407

STATE BOARD OF PUBLIC WORKS, State Capitol.
STATE BUREAU OF VITAL STATISTICS, State Capitol.
STATE CAPITOL, 10th bet L and N.
STATE CAPITOL COMMISSION, State Capitol.
STATE COMMISSION IN LUNACY, Cordon L Pardee, sec; Dr F W Hatch, Genl supt 524 K.
STATE COMMISSIONER OF HORTICULTURE, State Capitol.
STATE CONTROLLER, State Capitol.
STATE DEPARTMENT OF HIGHWAYS, Nathaniel Ellery, 17 I O O F Temple.
STATE EXPOSITION BUILDING, 15th and N.
STATE GOVERNOR, State Capitol.
STATE HOUSE HOTEL, Wm Land Propr, K sw cor 10th, Both Phones 101.
STATE JANITOR, O W Lynch, State Capitol.
STATE LAND OFFICE, State Capitol.
STATE LIBRARY, State Capitol.
STATE PRINTING OFFICE, State Capitol.
STATE RAILROAD COMMISSION, State Capitol.
STATE SECRETARY, State Capitol.
STATE SUPERINTENDENT OF PUBLIC INSTRUCTION, State Capitol.
STATE SURVEYOR GENERAL, State Capitol.
STATE TREASURER, State Capitol.
STATE VETERINARIAN, State Capitol.
Staton John L, watchman Pioneer Flour Mill, rms 611 J.
Stauffer Gottleib, died April 25, '06, age 39.
Stauffer G N, brakeman S P Co.
Stauffer G R, clk S P Co frt, b 912 G.
Stauffer Harry C, clk Fred Kolliker, r 2402 J.
Stauffer Hulda E, b 1402 I.
Stauffer Ida A, b 1402 I.
Stauffer Katie (wid Gottlieb), r 1405 J.
Stauffer Lillie B, b 1402 I.
Stauffer Susan (wid Frederick), r 1402 I.
Steadman George M, ironwkr S P Co, r 1208 P.
Steamer Acme, S P Co proprs, lands foot K.
Steamer Apache, S P Co proprs, lands foot K.
Steamer Dover, Sac Trans Co proprs, lands foot N.
Steamer Flora, Sac Trans Co proprs, lands foot N.
Steamer Fruto, S P Co proprs, lands foot K.
Steamer Greta A, Clotfelter Bros proprs, lands foot N.
Steamer Jacinto, Sac Trans Co proprs, lands foot N.
Steamer Modoc, S P Co proprs, lands foot K.
Steamer Neponset No 2, lands Front and N.
Steamer Oriole, Brainard & Son proprs, lands foot N.
Steamer Red Bluff, Sac Trans Co proprs, lands foot N.

JAMES R. COLEMAN General Painting
Art Wood Finishing, Graining, Staining
GOOD MATERIAL AND WORKMANSHIP.
RESIDENCE 2311 P STREET
SACRAMENTO - - - CALIFORNIA

LUCE & LUCE
2430 10TH STREET
Importers and Dealers in Domestic and Foreign Marble and Granite, Tombs, Tablets, Monuments, etc.
PHONE, CAPITAL 922

CHRISTIAN BROTHERS' COLLEGE SELECT BOARDING AND DAY SCHOOL
K Street, S. W. Corner Twelfth Street, Sacramento, California

Steamer Valletta, Farmers' Transportation Co, lands cor Front and P; Sailing days: North, Wednesdays 6 p m; south, Sundays 6 p m.
Steamer San Joaquin Nos 2, 3 and 4, Sac Trans Co proprs, lands foot N.
Stearns Albert E (Shevlin & Stearns), r 811 F.
Stearns Frank S, lab, r 720 E.
Stearns Regina J (wid Samuel), b 616 11th.
Stebbins Edna F, student, b 1831 P.
Stebbins James B, moved to San Jose, Cal.
Stebbins James H, carp, r 1612 P.
Stebbins Walter T, eng S P Co, b 1612 P.
Stedman Edna, clk Hale Bros, b 526 N.
Stedson Mrs Eliza, helper Protestant Orphan Asylum, r same.
Steele Alice (wid Fletcher), r 1529½ 11th.
Steele Arthur L (Steele Bros), b 1529½ 11th.
Steele A, lab S P Co.
Steele Bros (Earle F and Arthur), grocers 1021 6th.
Steele Charles F, clk, rms 522 K.
Steele Earle F (Steele Bros), b 1529½ 11th.
Steele F A, phys 622K, rms same.
Steele George, clk Albert Elkus, rms 2630 I.
Steele George P, foreman S P Co, b 917 F.
Steele Harry O, cond S P Co, rms 510½ J.
Steele James K, moved to San Francisco, Cal.
Steen Albert, appr C H Krebs & Co, b 123 1st av.
Steen Albert B, bottler Buffalo Brew Co, rms 421½ J.
Steen Bros (John and Fred), saloon 3431 Cypress av.
Steen Charles B, brakeman S P Co, rms 421½ J.
Steen Fred (Steen Bros), r 3422 Magnolia av.
Steen Henry, painter, b 123 1st av.
Steen Herman A, dyer 813 J, r same.
Steen John (Steen Bros), r 3700 Park av.
Steen Wm, bottler Buffalo Brew Co, r 123 1st av.
Stefanizzi Joseph, barber S C Clark, r 1327 4th.
STEFFENS JOSEPH, Vice-Pres Capital Telephone & Telegraph Co, Director California State Bank, r 815 15th.
Steffens Laura, chf extension dept State Library, b 815 15th.
Stegeman Henry D, blksmith Sac Transp Co, r 526 N.
Stehm John, elec Hoit's Elec Wks, b 116 K.
Stehr Viola P, stenogr, b 612 O.
Stehr Wm H, watchman Sac Planing Mill & F Co, r 612 O.
Stein Charles J, trimmer The Carriage Hardware Co, r 709 12th.
Stein Edward F, tailor 1025 J, r 630 12th.
Stein John W, mach S P Co, r 2523 J.
Stein Louis, with Samuel Stein & Co, r 714 P.
Stein Samuel, waiter 1019 2d.
Stein Samuel (Samuel Stein & Co), r 714 P.
Stein Samuel & Co (Samuel Stein), hardware 805 J.

The Competition of The Capital Telephone Company has made for Cheaper Rates, Better Service and continued effort toward improvement, while the Telephone as a Monopoly simply made for High Rates, Bad Service and Stagnation.

Andrew Moser
820 R STREET
Vault and Cess-Pool Cleaning
Call me up—Capital, 351-5 bells

WM. A. LANGLEY
AGENT FOR STERLING BICYCLES
1025 TENTH STREET
PHONOGRAPHS
Repairing and Supplies
TELEPHONE, OAK 4791

Stein Wm H, tailor Albert Elkus, b 709 12th.
Steinacher Catherine (wid John), b 612 10th.
Steinauer Benjamin, bartndr 812 J, rms 1236½ J.
Steinauer Michael, cook 814 J, rms same.
Steinbach Frank, cooper Buffalo Brew Co, r 1620 22d.
Steinbach Leonard W, brakeman S P Co, rms 417½ K.
Steinbacker Charles, lab, rms 1401 Front.
Steinbeck Frank G, moved to Fresno, Cal.
Steinberg Isaac, tailor, rms 517½ J.
Steiner August, plumber S P Co, rms 814 J.
STEINER MRS HENRIETTA, Propr Hotel Odeon 504½ K, Tel Vale 4041.
Steiner Jacob G, bartndr 700 K, r 923 D.
Steiner Nicholas, car bldr S P Co, r 516½ O.
Steiner Philip, bartndr 302 J, rms 1019 6th.
Steinhart Julius, solr Pac Mut Life Ins Co.
Steinicke Hada, cashr Acme Theatre, b 1431 9th.
Steinicke Otto, helper, b 1431 9th.
Steinkamp August, emp S P Co, rms 1924 3d.
Steinkamp Genevieve E, student, b 529 17th.
Steinkamp John P, b 529 17th.
Steinkamp Wm E, r 529 17th.
Steinkoenig Mrs A, r 2401 J.
Steinkoenig Peter, plumber S P Co, r 613 23d.
Steinman Alexander, waiter, rms 1123 Front.
Steinmann Emil, jeweler 1012 4th, r 1631 O.
Steinmetz Charles A, lab, r 1118 7th.
Steinmeyer Anna, clk Kirk, Geary & Co, b 1708 5th.
Steinmeyer Elise (wid Henry), r 1708 5th.
Steinmeyer Henry L, carpet cleaner 720 R, r same.
Steinmiller Louis H, molder, b 2417 J.
Stelter Frederick Wm, lab, r 2131 J.
Stelzried Charles W, fireman Con Mut Sup Co, r 617 11th.
Stengele J, brewer Sac Brewing Co.
Stengele Mrs Mary (wid Louis), r 1318 23d.
Stening Ferdinand V, tailor S Stone Co, r 1723 K.
Stephen George R, abstract clk Wells, Fargo & Co, b Broderick.
Stephens Alden C, foreman Sacramento Star, r 2100 N.
Stephens Charles J, painter, b 311 K.
Stephens George, dom 812 K, rms 422 L.
Stephens Joseph H, supt Hale Bros, r 1205 P.
Stephens Russell D, farmer, r 1210 N.
Stephens W F, clk Hale Bros, r Oak Grove.
Stephenson George, moved to Portland, Ore.
STEPHENSON HARLEY H, Dentist 25-26 Physicians' Bldg 1005 K, Hours 9 A M to 5 P M; Phones Capital 895, Sunset Oak 5601, r 2413 M.
Stepp Lulu B, student, b 321 N.
Stepp Robert, appr L B Harvey, rms 315 P.

HALL ELECTRICAL WORKS
DYNAMOS, MOTORS
WIRING, FIXTURES AND
EVERYTHING ELECTRICAL
TELEPHONE: SUNSET, OAK 1831
1237 J STREET

Brown & Gordon
1410 E STREET
General Mill Work
Band Sawing, Turning
Shaping, Etc.
SEE PAGE

H. P. HARDMAN, Merchant Tailor
525 J STREET. - - - - Telephone: Sunset, Vale 7832

Stepp Wm H, cook, r 321 N.
Stepp Wm H Jr, porter 307 K, b 321 N.
Steppan Leo, piano tuner, r 826 Q.
STEPPAN MRS LEO, Director Steppan-Lewis Ladies Orchestra, Violinist Arensky Trio, Teacher of Violin 826 Q, r same, Tel Sunset Oak 8407.
STEPPAN-LEWIS LADIES ORCHESTRA, Mrs Leo Steppan Director, Music Furnished for All Occasions, 826 Q, Tel Sunset Oak 8407. (See left top lines.)
Sterling Lulu (wid Albert), r 2704 J.
Sterling Wm W, mach S P Co, r 1402 O.
Stern Charles, baker Ann Arbor Bakery, b 1006 Q.
Steuart Ida (wid Justis), b 1616c 11th.
Steuben Harry E S, appr S P Co, b Broderick.
STEUDE PAUL H, Real Estate and Insurance 407 J, Tel Sunset Oak 2961, Capital 577, r 710 15th.
Stevens Addie M, bkpr Stevens Bros, b 2110 U.
Stevens Bros (Eugene N and Harry L), wood and coal, M se cor Front.
Stevens Catherine E, laundry 3804 Orange av, r same.
Stevens Ella (wid James), r 1417 5th.
Stevens Eugene N (Stevens Bros), r 2115 21st.
Stevens George A, tmstr, r 3804 Orange av.
Stevens Harry L (Stevens Bros), b 2110 U.
Stevens Henry C, elec Sac E G & Ry Co, r 414 21st.
Stevens John, pres Pioneer Box Co, r 2110 U.
Stevens John, bkbndr H S Crocker Co, rms 929 5th.
Stevens Joseph G, uphlstr, r 3215 Olive av.
Stevens Loraine M, nurse 1330 I, b same.
Stevens Louisa, seams Theodore Schoefer, rms 1006½ 2d.
Stevens Mrs May Belle, waiter, b 820 11th.
Stevens Susie, clk Kirk, Geary & Co, b 520 M.
Stevens S P, lab S P Co frt.
Stevens Wm C, floor director John Bruener Co, b 1519 14th.
Stevenson Andrew J, clk, r 922 9th.
Stevenson Claude M, carp, b 1111 28th.
Stevenson George L, phys Bryte Bldg, r 721 10th.
Stevenson Hamilton, rms 1012 K.
Stevenson Theodore, brakeman S P Co, rms 421½ J.
Stever Charles G, glazier, r 1417 17th.
Stever Mrs Mabel, b 1418 F.
Steward, see also Stuart.
STEWARD, BLAKE, ROUTLEDGE & CO (John A Steward, Charles T Blake, Wm H Routledge), Real Estate, Bond and Stock Brokers 704 J.
Steward John A (Steward, Blake, Routledge & Co), b 823 10th.
Steward Mrs Ella (wid Philip), r 212 alley L and M.
Steward John L, clk P O, rms Y M C A bldg.
Steward Lloyd P, janitor Y M C A, rms 1316 10th.
Steward Robert, driver Harry Schulmeyer, b 526 S.

A. VAN ZEE
2707 EYE STREET (TELEPHONE, CAPITAL 619, 3 BELLS) SACRAMENTO, CAL.
General Contractor and Builder
SEE PAGE 7

PARK VIEW HOTEL
OAK PARK, CAL.
$1, $1.50 and $2 Per Day
WHITE LABOR ONLY
P. G. MIKLE, PROPRIETOR

PRINTING | Book and Job and Advertising Novelties | LARKIN & SON 307 J STREET BOTH PHONES 324

OAK PARK
THE AMUSEMENT RESORT OF SACRAMENTO. Skating Rink, Shooting Gallery, Penny Arcade, Toboggan Slide, Refreshment Stands, Etc. Other Amusements in course of construction.
Sacramento Electric, Gas & Ry. Co., Props. WALTER SMITH, Manager. Office OAK PARK THEATRE

Stewart, see also Stuart.
Stewart Mrs Ada V, furn rms 827½ 2d, r same.
Stewart Ambrose, molder S P Co, r 721 I.
Stewart B, buttermkr The Creamerie, rms 412 L.
Stewart Charles B, carbldr S P Co, r 325 18th.
Stewart Charles W, clk, b 800 Q.
Stewart Clifford A, painter S P Co, r 2720 E.
Stewart Claude E, car cleaner, b 800 Q.
Stewart C Edward, lab, r 214 19th.
Stewart David L, spl agt Royal Ins Co 331 J, r 1215 23d.
Stewart Elizabeth L, clk, b 1615 8th.
Stewart Frank T, salsn Feldheusen & Co, b 1317 24th.
Stewart George D, trav agt, r 2501 O.
Stewart George D Jr, b 2501 O.
Stewart Gertrude H (wid John), b 1411 P.
Stewart Harvey Y, gardener, r 1212 F.
Stewart Mrs Iola B, furn rms 228½ K, r same.
Stewart James, mach, b 1309 H.
Stewart James E, feed mill 31st cor N, r 1414 31st.
Stewart Joel W, moved to San Francisco, Cal.
Stewart Kate (wid Thomas), r 501 M.
Stewart Kate, clk Miller-Chapin-Enwright Co, b 223 12th.
Stewart Leila H, clk The Nonpareil, b 1913 C.
Stewart Lenora, clk Weinstock, L & Co, b 1615 8th.
Stewart Leroy, clk Hale Bros, b 621 H.
STEWART LOUIS H, Mngr Central California Canneries, r 1228 O.
Stewart Marcus A, grainer C H Krebs & Co, r 1913 C.
Stewart Margaret A (wid Thomas), r 1317 24th.
Stewart Mary (wid Alexander G), r 1615 8th.
Stewart Maude I, clk C P Nathan Co, b 800 Q.
Stewart Nina, clk Weinstock, L & Co, b 228½ A.
Stewart Ralph W, roadmaster S P Co, r 1411 P.
Stewart Raymond M, helper Siller Bros, b 1913 C.
Stewart Robert, washer Wright & Donnelly, rms 322½ K.
Stewart Simeon, bartndr, b 501 M.
Stewart Thomas, died Mar 27, '06, age 79.
Stewart Thomas J, driver Harry Schulmeyer, b 501 M.
Stewart Ulysus, tmstr, r 223 12th.
Stewart Wm, carp S P Co, r 3023 L.
Stewart Wm H, lab city street dept, rms 1012 K.
Stewart Wm J, lab, r 800 Q.
Stewart Wm P, boxmkr, r 223 12th.
Stich Harry L (Stich The Hatter), r 1431 10th.
Stich The Hatter (Harry L Stich), 815 K.
Stickney Charles R, musician, r 1000 Q.
Stickney Edgar A, clk Schaw-Batcher Co, r 1722 Q.
Stiegler Edward A, sign painter 1006 6th, r 514 15th.
Stiegler Frederick W, blksmith S P Co, r Broderick.
Stiegler W Frank, mech S P Co, r Broderick.

SACRAMENTO PLANING MILL & FURNITURE CO., Inc., MILL WORK
Scroll and Band Sawing, Turning, Store, Office, Bank and Bar Fixtures
Telephones, Capital 444-3b; Sunset, Oak 4131. SIXTH AND R STREETS

Latourette & Fical PLUMBERS, GAS FITTERS TINNERS, STEAM FITTERS
Phone, Red 881 ❀ ❀ 3431 Sacramento Avenue, Oak Park

Stiffin Mrs Margaret, laundress Cascade Laundry, r 2800 S.
Stiles John, car repr S P Co, b 912 6th.
Still Clarence F, butcher E J Schwartz, b 1917 10th.
Still John, janitor, rms 1007 4th.
Stillinger Bertha (wid Henry C), r 1025 L.
Stillwell Daniel, hostler Central Stables, rms 1015 14th.
Stillwell Thomas S, produce 2516 J, r same.
Stilwell Sylvan, r 1115 22d.
Stilwell Tillie, stenogr Cap Candy Co, b 1622 K.
Stinchfield Wm E, lab Pioneer Flour Mills, rms 421½ J.
Stine Edith, bkpr Sac Natural Gas Co, b 2315 M.
Stinson Anna R (wid Wilson L), b 716 23d.
Stinson Karl B, eng Sac Trans Co, b 1620 15th.
Stipp Mrs Florence, stenogr Dickson & Keene, b 1102 O.
Stirk George D, starcher Cascade Laundry, rms 1427 J.
Stirn Charles, baker Ann Arbor Bakery, r 1002 Q.
Stitt Mrs Alice, clk Sunset Tel Co, rms 901 L.
Stivers George L, purser, r 1412 10th.
Stivers Mrs Ruth, r 1412 10th.
Stober Bros (Fred C Stober), plumbers and tinners 906 K.
Stober Fannie (wid Harry A), r 820 M.
Stober Fred C (Stober Bros), r 906½ K.
Stober Harry F, bkpr Wood, Curtis & Co, b 820 M.
Stober Louis B, bkpr Standard Oil Co, b 820 M.
Stock Jacob, r 1011 W.
Stock Walter, tmstr McLaughlin Draying Co.
Stockdale T, lab S P Co.
Stocker Ida B, stenogr Holl & Dunn, b 1708 8th.
Stocker John B, mngr J B Stocker & Co, r 1309 25th.
Stocker John H, foreman Sac Boiler & Iron Wks, r 1519 5th.
Stocker J B & Co, J B Stocker mngr, drugs 504 K.
Stocker Mrs Margaret J, r 1708 8th.
Stocker Payton B, clk J B Stocker & Co, b 1309 25th.
Stocker Walter H, boilermkr, r 1108 O.
Stockhall Gertrude, trained nurse, rms 2000 K.
Stocking Eugene E, cabinetmkr S P Co, b 2716 S.
Stocking George W, stevedore S P Co frt, r 2716 S.
Stocks Christopher B, emp S P Co, r 3021 Orange av.
Stockton Marvin Q, clk Thomson-Diggs Co, r 2928 P.
Stockton Wm R, blksmith S P Co, r Broderick.
Stockwell James A, porter Scotch Tailors, rms 1111½ 8th.
Stoddard Ethel, opr Sunset Tel Co, b 926 7th.
Stoddard George A, r 702 10th.
Stoire Edward, clk Ennis, Brown Co, rms 323 O.
Stoll Building, K sw cor 5th.
Stoll Jacob, ironwkr S P Co, r 1613 23d.
Stoll John T, capitalist, r Stoll bldg.
Stoll John T Saddlery Co, succeeded by Main-Winchester-Stoll Co, George F Walsh sec and mngr, K sw cor 5th.

BRAND-McCLELLAND CO. REAL ESTATE and INSURANCE
426 J STREET Telephone: Oak, 4532 Capital 1121
OAK PARK BRANCH OFFICE OPPOSITE PARK ENTRANCE—Tel., Red 532; Capital 481-5 Bells

SACRAMENTO PLANING MILL & FURNITURE CO., Inc., MILL WORK
Glass, Glazing, Counters. Wood Turning, Stair Builders and Novelty Wood Work. Tels. Capital 444-3b; Sunset, Oak 4131. 6th and R Streets

Menefee & Co. GENERAL PAINTING CONTRACTOR
Wall Paper, Pictures and Framing
724 K STREET BOTH PHONES

DR. T. W. HING
Chinese Physician and Surgeon
Both Phones (See Tel. Book)
Office: 725 J Street
Office Hours: 9 to 11 a. m. and 1 to 3 and 7 to 9 p. m.
EYE, EAR NOSE and THROAT
Cures Appendicitis, Stomach Kidney and Chronic Ailments without Operation

Stoltz Eudorah M (wid C W), clk C P Nathan Co, r 1302½ 8th.
Stoltz J Herman, special policeman, r 1017 W.
Stone Arlie B, housekpr, b 915 28th.
Stone Daniel W, trackman S P Co, r 1125 8th.
Stone Donald, lineman Sunset Tel Co, b 1123 I.
Stone Edward F, lab S P Co, rms 707 L.
Stone Edward F (Stone & Smith), r 1239½ J.
Stone Ella C, b 1125 8th.
Stone Mrs Ellen M, dressmkr 1239½ J, r same.
Stone Ernest G, carriage trimmer George W Annereau, rms 1027 I.
Stone Eva, tel opr, b 1125 8th.
Stone Everett, clk Hale Bros, rms 927 K.
Stone Guy, brakeman S P Co, r Broderick.
Stone John C, dist frt and pass agt S P Co, r 1211 23d.
Stone Louis C, driver, r 321 M.
Stone Maud C, nurse, b 915 28th.
STONE SAMUEL, Merchant Tailor 431 K, b 1211 7th.
Stone Wm, tmstr Schaw-Batcher Co, rms Clarendon Hotel.
Stone Wm H, foundryman Peerless Iron Wks, b 609½ I.
Stone Wm R, statistician Sec of State, r 915 28th.
Stone W G, brakeman S P Co.
Stone & Smith (Edward F Stone, Oscar C Smith), proprs Capital Stable 726 L.
Stoneking Eugene, pipemkr, r Broderick.
Stoneking J B, carp S P Co.
Stoneman Ethel, dressmkr, b 1120 E.
Stoneman Fannie, clk C P Nathan Co, b 1220 E.
Stoneman Richard J, messr S P Co, b 1220 E.
Stoneman Wm, lab, r 1220 E.
Stoner Harry L, clk Feldhusen & Co, r 1902 L.
Stoner Sydney N, asst topographer U S Geological Survey, P O Bldg.
Stoppel Joseph A, boilermkr S P Co, r 305 14th.
Storch Georgia, laundress Sac Laundry, rms Front and O.
Storch Jacob, r 827 N.
Storch M, clk Hale Bros, b 921 2d.
Storie Philip, buyer Wood, Curtis & Co, r Stockton, Cal.
Stormfield Oscar, bkbndr State Printer, r 722 M.
Storror Edward H, carp S P Co, r 616 12th.
Storror Grace H, clk John Breuner Co, b 501 15th.
Storror Laura P, ins clk Wright & Kimbrough, b 501 15th.
Storror Leonard, carp S P Co, r 704 N.
Storror Thomas, cabinetmkr S P Co, r 501 15th.
Storrs Frederick, trav agt Baker & Hamilton, r 1506 19th.
Storrs Gertrude, clk The Nonpareil, b 1506 19th.
Storrs Mary (wid Chansler), b 1506 19th.
Storrs Raymond M, moved to Stockton, Cal.
Storrs Russell, clk Baker & Hamilton, b 1506 19th.

NAYLOR SONS & CO., 15th Street Bet. R and S ENGINEERS AND MACHINISTS
GASOLENE ENGINES FOR LAUNCHES AND AUTOS

Sacramento Foundry and Machine Works
FRONT AND N STREETS SACRAMENTO

Story Rev Wm E, pastor First Baptist Church, r 1524 10th.
Storz Emma (wid Jacob), r 1115 28th.
Storz Gustav A, bottler Buffalo Brew Co, r 2200 10th.
Storz Jacob F, died Mar 30, '06, age 35.
Storz Lena M, died Mar 10, '06, age 63.
Storz Wm W, painter 2415 L, r same.
Stoughton Edith C, clk C P Nathan, b 1215 25th.
Stout D, washer F A Lafferty, r 319 M.
Stout Wm, carp, r 1025½ I.
Stout Wm C, driver Wells, Fargo & Co Exp, r 526 O.
Stovel Jean, stenogr Weinstock, L & Co, b 1416 7th.
Stowell Adelbert W, salsn Sac Implement Co, rms 901 L.
Stoyer C C, sealer S P Co frt.
Strachan Agnes L, nurse 1804 G, b same.
Strachan Hugh M, gauger U S Int Revenue, b 1804 G.
Strachan Hugh S, foreman upholstr S P Co, r 1804 G.
Strachan James, furniture 1031 J, r 1714 11th.
Strachan Margaret I tchr, b 1804 G.
Strachan Thomas M, clk Albert Elkus, r 805 Q.
Strachauer E A, mach S P Co, b 209 K.
Strachauer Fred W, eng S P Co, b 2016 N.
Strader Archie, appr S P Co, b Broderick.
Strader Frank, helper, b 1612 6th.
Strader Harry E, car opr Sac E G & Ry Co, r Carmelo av Oak Park.
Strader Harvey W, phys 530 K, r 2200 J.
Strader Leonard, city salsn Crystal Cream & Butter Co, r 1323 J.
Strader Percy, clk Miller & Cahill, b 1909 J.
Stradford Cornelius F, barber 603 J, r 521 O.
Strait Carl D, sec and treas Sac Foundry & Machine Wks, r 1126½ 6th.
Strait Elsworth R, cabinetmkr S P Co, r 2713 N.
Strait John J, moved to Woodland, Cal.
STRAIT LACELLE J, Mngr Sac Foundry and Machine Wks, r 1126½ 6th.
Strait Louise M (wid George S), r 1113 22d.
Stranahan Wm, moved to Washington D C.
Strand Wm A, elec Scott, Lyman & Stack, r 1810 27th.
Strange Morris, moved to San Francisco, Cal.
Strathmeier Charles W, carp, b 1820 10th.
Strathmeier Frederick A, springmkr S P Co, b 1820 10th.
Strathmier Henry, paperhanger G W Locke & Son, b 1820 10th.
Strathmier Mrs Louisa, r 1820 10th.
Stratton Eva, furn rms 301½ J.
STRAUB JOHN (Straub The Tailor), r 815 R, Tel Sunset Vale 9936.
STRAUB THE TAILOR (John Straub), "The Swell Shop" I O O F Temple 907 K, Phones Sunset Oak 5641, Capital 512.

Greer's Band and Orchestra
MUSIC FURNISHED FOR ALL OCCASIONS
R. N. Greer, Leader
821 TWELFTH STREET SACRAMENTO, CAL.
Phone, Sunset, Oak 9061

Singer's Private Sanitarium
512 O Street Tel., Sunset, Main 395 See adv. under Hospitals

A. E. JOST Sporting Goods, Guns, Ammunition, Etc.
1012 K STREET

Strauch Rudolph, carp, r 2500 J.
Straut George, mngr George Straut Warehouse & Grain Co. 131 I, r 1310 10th.
Straut George Warehouse & Grain Co, George Straut mngr, 131 I.
Strawbridge Walter R, moved to Woodland, Cal.
Strawhecker Harry (Silva & Strawhecker), b 424 L.
Strawhecker Mrs L B, tentmkr Sun Tent & Awning Co, b 902 L.
Strawhecker Wm, molder Peerless Iron Wks, r 902 L.
Strawman Charles H, carp S P Co, r 2918 T.
Streefkerk John P, moved to Stockton, Cal.
Street Daniel, messr Sunset Tel Co, b 2817 H.
Street Stewart A, carp S P Co, r 2817 H.
Streeter Albert A, barber James Murphy, r 317 P.
Streeter Stephen, lab Park View Hotel, b same.
Stremming Lena, b 2500 N.
Strickland Jerome M, appr, b 505 East av.
Strickland Louis, watchman S P Co, r 505 East av.
Strickland Mary E, clk Weinstock, L & Co, b 505 East av.
Striplin Sadie (wid Ferdinand), r 1528 D.
Strobel Barbara (wid Henry H), r 1928 L.
Strobel Carl, solr Carmichael Co, r 809 N.
Strobel Carl A, bkpr Buffalo Brew Co, r 815 N.
Strobel Frank J, moved to San Francisco, Cal.
Strobel Laura J, b 1928 L.
Strobel Maggie J (wid Simon), r 1206 9th.
Strobridge T Albert, mngr J W Edwards Co, b 917 M.
Strong B A, rms 429 L.
Strong Emma L (wid Edward), r 2125 J.
Stroup Henry B, helper, r 2600 Carnegie av.
Stroup Willis W, mach S P Co, r 1315 7th.
Strover Charles F, lab, b 1418 F.
Strover Frank B, car repr, b 1801 C.
Strover Herman F, foreman S P Co, r 1418 F.
Strover Mabel (wid Lawrence), b 1418 F.
Strover Maud, b 1418 F.
Strubinger Joseph, baker Albert Zangerle, r 1226 V.
STRUCK FRANK LOUIS, General Painting Contractor, Paperhanging, Decorating, Etc, Wall Paper and Paints 923 6th, r 1901 I. (See p 21.)
Struck Mrs M, r 1901 I.
Struckmann Dora H, seams, b 922 17th.
Struckmann Wm, clk, b 922 17th.
Struve Katie (wid Theodore), r 2107 O.
Stryker Daniel D, janitor, r 2322 G.
Stuart, see also Stewart.
Stuart Mrs Daisy, clk Hale Bros, r 624½ J.
Stuart George A, clk Hale Bros, r 2031 L.
Stuart Henry Y, gardener S P Hospital, r same.

McLAUGHLIN DRAYING CO. INC.
SACRAMENTO, CALIFORNIA
115 K STREET
TELEPHONES! SUNSET, MAIN 433
CAPITAL 701
RESIDENCE PHONE
SUNSET, VALE 5121

W. S. Simmonds
920 J AND 1322 I STREETS
GENERAL PAINTING CONTRACTOR AND PAPERHANGING
SEE PAGE

First - Class Work Up-To-Date Laundry Co. Curtains and Blankets
1220 S STREET PHONE, OAK 7951

Stuart Robert R J, carp S P Co, r 505 18th.
Stubbe George H, foreman S P Co, r 1626 11th.
STUBBE G FRED, Groceries, Provisions, Flour and Feed and Ice; Trading Stamps and Cash Checks, 11th se cor T, r same.
Stubbe Robert E, clk Goethe Bank, b 1626 11th.
Stubbs Abbie L (wid John L), b 2420 H.
Stubbs Charles R, sec the A S Hopkins Co, r 2420 H.
Stubbs Charlotte E, tchr Capital Primary School, b 2420 H.
Stuber Carrie, r 1523 P.
Stuber John C, driver Cap Furn Mnfg Co, r 1818 16th.
Stuber Kate, r 1523 P.
Stuber Wm H, bartndr 1020 J, r 721 H.
Stuck Wm R, cementwkr, r 1014 N.
Stucman Albert, brewer Buffalo Brew Co, r 2300 Q.
Studebaker Bros Co of California, Thomas B Richards mngr, wagons and carriages 221-225 J.
Studebaker Fritz E, lab, rms 707 L.
Stuessy John (Kuchler & Stuessy), r 2822 J.
Stuk, Louis, lab, b 812 Q.
Stull Clement S, r 521 L.
Stulz Frank, broommkr Columbian Broom Factory, r Broderick.
Stulz Frederick, broommkr Columbian Broom Fcty, r Broderick.
Stulz George broommkr Columbian Broom Fcty, r Broderick.
Stulz Henry, broommkr Columbian Broom Fcty, r Broderick.
Stulz Johannah, r Broderick.
Sturdevant Charles W, chemist S P Co, r 2306 Bonita av.
Sturtevant G A, dep Attorney General State Capitol, r San Francisco.
Sturgeon Lee, r 2704 J.
Sturm Albert, baker, b 1901 16th.
Sturm Elsa, clk The Nonpareil, b 1901 16th.
Sturm Frieda, clk Hale Bros, b 1901 16th.
Sturm Joseph, eng S P Co, r 1010½ J.
Sturm Ludwic, emp S P Co, r 1901 16th.
Sturman John, copper smith S P Co, r 2730 E.
Sturmer Albert H, watchmkr Simon Sturmer, r 2000½ M.
Sturmer Mrs L, clk Hale Bros, r 2000½ M.
STURMER SIMON, Diamonds, Watches and Jeweler 502 K. Tel Capital 887, r 1113 23d.
Sturmer Simon C, clk S Sturmer, b 1113 23d.
Stutzriem Max C, buggy washer Arnold & Giles, b 1201 J.
Suber Flora M, pkr Sac Cracker Co, b 818 20th.
Suber Harry, lab S P Co, b 1217 F.
Suchan Theodore, lab, r 1516 25th.
Sugar John, helper, b 403 M.
Sugar Paul, lab Suter-Hevener Mill & Mnfg Co, b 403 M.
Sugrue John, switchman S P Co, r Broderick.

The "Ute" Advertising Sign Co. No. 906 7th St.
H. W. CARR, MGR.
SIGNS OF ALL DESCRIPTIONS
Manufacturers and Handlers of Pressed and Stamped Advertising Signs

Telephones Sunset Vale 7721 Capital 153
Capitol Furniture Mnfg. Co., 616 J
FURNITURE MADE TO ORDER
MILL WORK OF ALL DESCRIPTIONS

The Beer of Merit Ruhstaller Lager and "Gilt Edge" Steam

D. L. ROBERTS 1815 28th St. Telephone, Oak 5447
General Painting Contractor, Paperhanging, Decorating, Frescoing, Etc.

SEE PAGE

Sugro M, lab S P Co.
Suhr John H, car opr Sac E G & Ry Co, r 46½ Rose av.
Suie Sing Co, drygoods 613 J.
Sukow Christian, stevedore S P Co frt.
Sukow J, lab S P Co frt.
Sulie George, helper, r 1418½ 6th.
Sullivan Agnes, nurse 1616a 11th, b same.
Sullivan Mrs Anna D, clk Vienna Bakery, rms 925 K.
Sullivan Annie (wid Flint), 1830 8th.
Sullivan A, messr S P Co frt.
Sullivan Cornelius, lab city street dept, r 1608 D.
Sullivan Daniel, salsn Henry Cowell Co, r 900 E.
Sullivan Daniel D, foreman State Printer, r 1822 O.
Sullivan Dennis, bartndr 604 L, r same.
Sullivan D F, eng S P Co.
Sullivan Edward G, blksmith S P Co, r 1110 E.
Sullivan Ellen (wid Michael), r 3006 K.
Sullivan George T, mach, b 1100 E.
Sullivan Henry, saloon 604 L, r same.
Sullivan James, blksmith S P Co, rms 419 L.
Sullivan James, foreman S P Co, rms 1025 Front.
Sullivan Jeremiah, helper, rms 1312 2d.
Sullivan John, pipemkr Schaw-Batcher Co, rms 603 I.
Sullivan John, helper, b 1213½ 4th.
Sullivan John, tinner Sinclair & Beesey, rms 1007 4th.
Sullivan John E, depty County Assessor, r 530 O.
Sullivan Joseph, bartndr, rms 420 J.
Sullivan Kate, nurse 1616a 11th, b same.
Sullivan Katherine (wid Patrick), janitor Jefferson Primary School, r 515 9th.
Sullivan Mrs Margaret, emp State Printer, r 2116 28th.
Sullivan Mary C, tel opr, b 3006 K.
Sullivan Michael, cigarmkr Knowles & Posner, b 1116 8th.
Sullivan Michael J, clk, r 605 J.
Sullivan Morris, lab S P Co.
Sullivan Peter, r 1100 E.
Sullivan Thomas F, blksmith, r 506 7th.
Sullivan T J, collarmkr J T Stoll Saddlery Co, b 604 L.
Sullivan Wm, emp S P Co, rms 708½ K.
Sullivan Wm B, city insptr, rms 1401 Front.
Sullivan Wm G, r 1330 F.
Sullivan Wm H, pipe fitter, r 332 M.
Sullivan Wm P, gas fitter, b 3006 K.
Sulsberg Wm F, pkr Baker & Hamilton, r 1011 S.
Sum Lee, laundry 818 I, r same.
Sumida S (Sakurafu Co), r 1016 3d.
Summers, see also Sommers.
Summers Mrs Anna, furn rms 405 K.
Summers Fern, clk Weinstock, L & Co, b 718 8th.

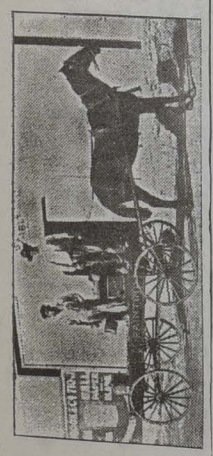

Watson's Dancing Academy TURNER HALL, 912 K ST.
FASHIONABLE DANCING CLASSES. - - SELECT ASSEMBLIES WEEKLY
G. W. WATSON, Proprietor

Cascade Laundry
1515 TWENTIETH STREET Telephones: Sunset, Main 131; Capital 131

Summers Frederick L, driver Merchants Del & Transfer Co, b 718 8th.
Summers George F, lab, b 3108 Orange av.
Summers George J, expman 1914 6th, r same.
Summers James A, barber Frank Julier, r 1714 26th.
Summers John C, brakeman S P Co, rms 925 K.
Summers Lee A, tmstr McLaughlin Draying Co, b 718 8th.
Summers Mary A (wid Richard), dom, b 514 14th.
Summers Mary H (wid John H), r 718 8th.
Summers Maude M, tchr, b 3108 Orange av.
Summers Oscar E, b 718 8th.
Sumner Francis J, lab, r 319 14th.
Sumner James, bartndr Union Hotel, rms 1229½ 4th.
Sumner John, horseshoer Jay Wheeler, rms 609½ I.
Sumner Lillian, clk Weinstock, L & Co, b 319 14th.
Sumner Mary A, clk Weinstock, L & Co, b 319 14th.
Sumner Monica C, clk Weinstock, L & Co, b 319 14th.
Sun Co The (Y Y Miwa, K Hada), men's furnishings 326 K.
Sun Lee Yuen, jewelry 912 3d, r same.
Sun Sing, meats 412 I, r same.
Sun Suey Yick, Chinese mdse 218½ I.
Sun Yee Yuen Tong Kee, drugs 214 I.
Sun Shung Tie & Co, fish dealers 209 I.
Sun Tent & Awning Co (Joseph S and Sigmund Kirschberg), 1021 Front.
Sunata I, barber 1126 3d r same.
SUNDAY EVENING LEADER THE, J N Larkin & Son Pubs, 307 J. (See left top lines.)
SUNDAY NEWS THE, News Publishing Co Pubs, 409 J.
Sundholm Annie C, dom, b 1031 H.
Sundholm Elizabeth, hairdresser Mrs D M Combs, b 1904 K.
SUNRISE EMPLOYMENT OFFICE, Fred Fujikuni Propr, 1118 3d, Tels Oak 2122, Capital 2122.
SUNRISE LAUNDRY, K Kamiya Propr, 331 M, Tel Oak 8341.
SUNSET TELEPHONE & TELEGRAPH CO, Homer E McKee Mngr, 915 6th; Wm C Hendricks District Mngr, 325 J; Branch 3405 Magnolia av.
SUNSET WINERY, Lyman H Slater Propr, 3329 Magnolia av.
Superintendent Fire Alarm, Richard H Watkins, 1015 5th.
SUPERINTENDENT OF STATE HOSPITALS FOR INSANE, State Capitol.
SUPERINTENDENT OF STATE PRINTING OFFICE, State Capitol.
Superior California Land Co, Frank Morris, pres; Elden E McFarland, sec; George Wooderson, gen mngr, 1014 4th.
Superior Court, Judges J W Hughes, P J Shields and E C Hart, County Court House.
Supple James, boilermkr, b 418 L.

Golden State Band
Music Furnished for All Occasions
B. E. IGNBERRY, Mgr.
Sunset, Oak 8886
1007 K Street

Woey Yon Low
CHINESE RESTAURANT & CAFE
First-Class in Every Respect
921-923 THIRD STREET

The Sunday Evening Leader
Delivered to any part of the City or Oak Park at 25 Cents per Month
LARKIN & SON, PUBLISHERS - 307 J STREET

SUPREME COURT STATE OF CALIFORNIA, W H Beaty Chief Justice, State Capitol, Clerk's Office 718 J.
Surgeson G Wm (Surgeson & Budinske), saloon 906 J, rms 1602 8th.
Surgeson & Budinske (G Wm Surgeson, Charles Budinske), proprs Crystal Palace Bar 906 J.
Surjan John, lab, rms 1717 2d.
Surko Blashia J, fireman S P Co.
SURVEYOR GENERAL, State Capitol.
Susan Warren J, str capt, r 816 20th.
Susaville Aileen, opr Sunset Tel Co, b 518 N.
Suter Christopher, pres Suter-Hevener M & M Co, r 916 13th.
Suter-Hevener Mill & Mnfg Co, Chris Suter, pres; Wm C Hevener, vice-pres; C W Mier, sec and treas, 1307 J.
Suter Ida, b 916 13th.
Suter Mrs Jennie L, r 1814 L.
Sutherland Rev James A, pastor Emanuel Baptist Church, r 2426 M.
Sutherland Joseph C, carp, r 504 Q.
Sutliff Bessie, clk C P Nathan Co, b 1812 H.
Sutliff Frank B, phys 801 N, r same.
Sutliff Harriet (wid Levi), r 1812 H.
Sutliff Helene B, student, b 801 N.
Sutliff Levi B Jr, student, b 1812 H.
Sutliff Mary L, chf catalog dept State Library, b 1329 8th.
Sutliff Nina D, student, b 801 N.
Sutter Building, 426½ J.
SUTTER CLUB THE, Charles H Ludden Acting Sec, California State Bank Bldg.
Sutter District School, 21st nw cor L.
SUTTER'S FORT, W W Greer Pres Board of Trustees, bet K and L 26th and 28th.
Sutter's Fort Land Co, Arthur Filmer mngr, 424 J.
Sutter Grammar School, 21st nw cor L.
SUTTER HEIGHTS HOSPITAL, Pliny R Watts, Pres; James T Martin, Vice-Pres; Mary M Cronemiller, Vice-Pres; Ormiston Swayze, Sec; Henry W Wagner, Treas; George Pyburn, Consulting Physician, 21st se cor T. (See p opp Hospitals and Embossed Lines.)
Sutter Oscar, bartndr 1018 8th, rms 805 K.
Sutton B W, carp, r 212 M.
Sutton Charles, watchman Cal Winery, r 1814 27th.
Sutton D Walter, chf eng Cal Fruit Canneries Assn, r 718 E.
Sutton Mrs Ella J, mach hand Cascade Laundry, r 3610 Madrone av.
Sutton Elmer J, mach hand Suter-Hevener Mill & Mnfg Co, r 3610 Madrone av.
Sutton John L, foreman Friend & Terry Lbr Co, r 222 M.
Sutton Jackson, moved to New York City.
Sutton John W, driver Con Mut Sup Co.

N. Harvie GENERAL CONTRACTOR AND BUILDER
SEE PAGE
SACRAMENTO, CALIFORNIA
2200 O STREET { TELEPHONE: SUNSET VALE 9082

HENRY McCLAIN BRICKLAYER AND CONTRACTOR
Mantels and all kinds of Job Work promptly attended to
1208 Whitney Ave., bet. Q and R Phone, Capital 1031 Sacramento, Cal.

PHOENIX FLOUR THE BEST

Suydam George L, printer A J Johnston Co, r 1113 3d.
Svilich Joseph, lab S P Co, r 412 Q.
Swail Mrs B S, laundrywkr Up-to-Date Laundry, r 1822 13th.
Swail Mathew, lab S P Co, b 1822 13th.
Swaim Louis, salsn Weinstock, L & Co, r 912 18th.
Swaim Wm P, bkpr, b 912 18th.
Swain Bros (George H and Charles), saloon 1013 2d.
Swain Charles (Swain Bros), furn rms 128½ J, r same.
Swain Frank R, bkpr State Controller, r 1728 I.
Swain George H (Swain Bros), rms 1412 3d.
Swain Mrs Mae C, clk C P Nathan Co, b 1412 3d.
Swalley Harry M, conf Oak Park, r same.
Swan Elsie A, student, b 1614 19th.
Swan Ernest R, burnisher S P Co, r 1117 23d.
Swan Rev George E, pastor Trinity Episcopal Church, r 2601 N.
Swan P, mach S P Co, r 1418 5th.
Swan Verna N, student, b 1614 19th.
Swan Wm O, clk State Controller, r 1614 19th.
Swanson Gustav N, car insptr, r 323 11th.
Swanson J, carp, b 1200 I.
Swanston Charles (C Swanston & Son), r Riverside rd.
Swanston C & Son (Charles and George Swanston), whol meats, Stoll bldg.
Swanston George (C Swanston & Son), r Riverside rd.
Swanston Robert, student, b Riverside rd.
Swanwell Frederick S, painter, r 515 18th.
Swanwell Lillian, stenogr Kirk, Geary & Co, b 515 18th.
Swanzy Talbert, S P Co frt, r 519 13th.
Swaren John W, foreman Cal Gas & Elec Corp, r 1901 N.
Swartz Mrs Belle, r 428 M.
Swartz Manuel, lab, r 1817 2d.
Swasey George, helper, rms 121½ J.
Swasey Horace W, farmer, r 3933 Orange av.
Swayze Ormiston, phys I O O F Temple, r 1716 H.
Swazy John J, lab, r 719 19th.
Swearinger H V, stevedore S P Co frt.
Swearingen Mrs J W (Wylie & Swearingen), r 1126½ 6th.
Sweeney Allan R, stenogr Mebius & Drescher Co, b 1508 L.
Sweeney Frank E, fireman S P Co, b 1900 L.
Sweeney Frank J, eng, r 1900 L.
Sweeney Hannah (wid Thomas), r 1508 L.
Sweeney John R, car insptr S P Co, r 325 12th.
Sweeney Mrs Lizzie, clk Weinstock, L & Co, b 1324½ J.
Sweeney Mrs Mary, saloon and furn rms 1025 Front, r same.
Sweeney Mary A, tchr Capital Primary School, r 1508 L.
Sweeney Minnie, tchr Sacramento Grammar School, b 1431 K.
Sweeney Patrick, bartndr 209 K.
Sweeney T E, lab S P Co frt.
Sweeney Carl M, saloon 516 K, r same.

Sacramento Wire Works
GASPER KRUTOSIK, PROP'R, 1811 TENTH ST.
TELEPHONE: CAPITAL 329, 3 BELLS
ALL KINDS OF ORNAMENTAL WIRE WORK AND FLORISTS' DESIGNS

WHITE'S TENT, AWNING & BAG CO. 1024 6th St. Sacramento
STORE AND RESIDENCE AWNINGS
Manufacturers of Canopies and Bags, Duck and Canvas Work of All Kinds:

NORTHWESTERN MUTUAL LIFE INSURANCE CO.
TELEPHONE: VALE 8721
S. F. McANEAR, District Manager, 610 K Street, Gerber Building

Sweet Arthur, rms 631 L.
Sweet A W, carp S P Co.
Sweet Chester E, appr, b 1231 G.
Sweet Raymond W, lab S P Co frt, b 1231 G.
Sweet Wm, drayman, r 1231 G.
Sweetser Albion C, with Capital Banking and Trust Co, r 1003 G.
Sweetzer J E, brakeman S P Co.
Swenssen August, died Mar 13, '06, age 57.
Swesey Viola, milliner Weinstock, L & Co, b 418 P.
Swift Desmond D, stock clk Scott, Lyman & Stack, r 1311 4th.
Swilk Solon, baker 1003 J, rms 1314 O.
Swinnerton Bldg, 701 J.
Swinney John A, tmstr G A Burns, r 1322 23d.
Swint John L, carp, r 1116 G.
Switzer Alice, seams John Fechter, rms 1323 E.
Syce Thomas P, pipemkr Schaw-Batcher Co, rms 729 J.
Sydenham A Dallas, asst agt Armour Car Lines, r 3227 Madrone av.
Sydenham Hugh H, clk Fruit Growers' Express, r 1825 10th.
Sydenstricker Charles M, carp, r 2327 N.
Sydenstricker Edgar S, clk S P Co frt, b 2318 I.
Sydenstricker Emery E, carp, b 2318 I.
Sydenstricker Lena R, clk Weinstock, L & Co, b 2318 I.
Sydenstricker Marvin, clk I J Quirin, b 2318 I.
Sydenstricker Thomas L, r 2318 I.
Sydenstricker Wm W, mach S P Co, b 2318 I.
Sydney The, furn rms 309 J.
Sydow Emil, tinsmith S P Co, r 617 alley bet O and P.
Syfert Mrs Elizabeth F, clk C P Nathan Co, b 1408 I.
Syfert Frank H, clk Ennis, Brown Co, b 714 17th.
Sylva Martin, driver, r 813 20th.
Sylveria Joseph, lab, r Broderick.
Sylvester Albert H, topographer U S Geological Survey, r 1520 N.
SYLVESTER JOHN, Physician and Surgeon; Diseases of Men a Specialty; Office Hours 9 to 4, Evenings 7 to 8, Sundays 10 to 12, Tel Sunset Oak 4127, 726½ K, r same.
Symes Gavena M, bkpr Cal Winery, b 1417 25th.

T

Taber Oscar D, moved to Crockett, Cal.
Taber Percy E, moved to San Francisco, Cal.
Tabor Ashley R (Tabor & Tabor), rms 808 10th.
Tabor Benjamin P (Tabor & Tabor), r Auburn.
Tabor & Tabor (Benjamin P and Ashley R), lawyers 602 Bryte bldg.

J. W. HALEY Contractor for all kinds Brick Work
2014 TENTH STREET SEE UNDER CONTRACTORS

Sacramento Typewriting Emporium
Typewriters, Supplies and Repairing { SUNSET. OAK 8326 / CAPITAL 713 } 1004 5th Street

Your Duty to attend to your duty at once.
To prepare a burial place, in ample time, for yourself and loved ones. EAST LAWN PARK CEMETERY Easy Payment Plan makes the way very easy for you OFFICE: 605 J STREET.

Tacharro Joseph M, lab, r 509 T.
Tackney Charles J, foreman, r 1630 M.
Tade Benjamin F, r 1011a I.
Tade Frank B, prin High School, chairman County Board of Education Sac County, b 1011a I.
Tade Wm H, letter carrier P O, r 1009 I.
Taggart Veta, tel opr Baker & Hamilton, b 816 8th.
Taggart Wm F, car repr S P Co, r 816 8th.
Tagtmeier Florence, opr Capital Tel & Tel Co, b 1425 Q.
TAKAHASHI R, Propr Mikasa Japanese Boarding House and Employment Office 1307-1311 3d, Tel Main 1242.
Takahashi Rikimatsu, vegetables, r 1601 U.
Takahashi T, watchmkr 305 L, r same.
Takesaki S, clk The Miyako Co, r 1208 3d.
Takeuchi Y, vegetables, r 1525 U.
Talbot Asahel H, carp, r 3004 N.
Talbot Estella, clk The Nonpareil, b 1322 G.
Talbot George J, clk Con Mut Supply Co, b 400 8th.
Talbot Joseph, propr Star-News Co, 760 J, rms 1004 H.
Talbot Louise, opr Sunset Tel Co, rms 1322 G.
Talbot Melba, bkpr Wood, Curtis & Co, b 703 O.
Talbot Myra D, b 1523 G.
Talbot Oliver W, stage line, r 1211 9th.
Talbot Sarah, clk, rms 1322 G.
Talkin Clara M, clk Hale Bros, b 3301 Y.
Talkin Henry, carp Suter-Hevener Mill & Mnfg Co, r 3301 Y.
Talley James A, fireman S P Co, b 708 Q.
Tallman George S, clk Jost-Beesley Co, b 1614 N.
Tallman Thomas Y, sec R E Gogings Drug Co, b 1614 N.
Tallon Mrs Ellen, r 319 alley M and N.
Tallouse Charles, lab, r 419 alley bet L and M.
Tallouse Lee H, waiter 805 K.
Tallouse Wm, emp Castle Bros, rms 1602 3d.
Tandy Fred D, voice culture 912 14th, r same.
Taniguchi K, porter 1007½ 3d, rms same.
Tanner Edward C, lab, r 1414 C.
Tanner Ernest, mach S P Co, rms 815 7th.
Tanner John B, clk, b 1414 C.
Tannian Thomas F, emp State Printer, r 1213 7th.
Tanquary Charles O (Marion & Tanquary), r 1917 P.
Tanquary Mrs Goldie, furn rms 1016 N, r same.
Tanquary Lora M (wid Oliver P), r 1624 23d.
Tanquary Walter P, clk Buffalo Brew Co, b 1624 23d.
Tanqui Frank, printer, rms 707 L.
Tanqui Mrs Marie A, rms 707 L.
Tappan Godfrey W, clk Hale Bros, b 2726 M.
Taral Frank, shoemkr 728 O, r same.
Tariel George H, millman Sac Planing Mill & F Co, rms 1209 K.

Capital Mach. and Auto Co.
Garage, 709-711 J St. { Sunset, Main 644 / Capital 733 } After Mar. 1st, 906, 908, 910 Ninth Street
Agents Mitchell Autos and Fairbanks-Morse Gasolene Engines

The Justice Sanitarium * A Good Home for Invalids and Convalescents
MRS. BLANCHE ANDERSON, PROPRIETOR, 714 FIFTEENTH STREET
TELEPHONE. OAK 7686
SEE ADV. UNDER HOSPITALS

Steppan-Lewis Ladies' Orchestra
Mrs. LEO STEPPAN, Director | Tel. Sunset, Oak 8407
Music Furnished for all Occasions 826 Q STREET

JAMES R. COLEMAN General Painting
Art Wood Finishing, Graining, Staining
GOOD MATERIAL AND WORKMANSHIP.
RESIDENCE 2311 P STREET
SACRAMENTO - CALIFORNIA

Tariel Irvine A, millman Suter-Hevener Mill & Mnfg Co, b 3721 Palm av.
Tariel Mabel, clk Weinstock, L & Co, b 119 4th av.
Tariel Nelson H, painter, r 119 4th av.
Tarleton James D, r 1618 J.
Tarmaw Charles, cigarmkr Knowles & Posner, r 1120 8th.
Tarr Edward G, eng S P Co, b 1506 E.
Tarr Warren F, clk Neve Drug Co, b 1506 E.
Tarry Mrs Gertrude, cook, b 623 G.
Tarter Ollie C, tel opr, b 1518 9th.
Tarter Sarah F (wid H B), r 1518 9th.
Tarth Michael, harnessmkr Daniel McKay, r 1323 E.
Tasel George, brewer, rms 814 J.
Tassie Mary (wid Wm), r 612 Q.
Tassie Wm W, eng S P Co, r 612 Q.
Tate Francis M, proofreader The Bee, b 1626 H.
Tate Hazel, student, b 1412 4th.
Tatti Daniel, carp, r 1619 5th.
Taughenbauch J F, clk John Breuner, b 809 M.
Taunt Albert, drayman, b 1911 I.
Tauzer John A, bartndr 230 L, rms 1204 3d.
Tavares John F, clk Lial & Gallagher, rms 516 P.
Tavares Mrs Mary C, b 1811 P.
Taver Ashley R, lawyer Bryte bldg, rms 808 10th.
Tayioli Luigi, helper S P Co, r 1125 2d.
Taylor Achsah E (wid Ebeneziah), r 910 11th.
Taylor Alfred H, boilermkr S P Co, r 1718 F.
Taylor Alice (wid Wm), r 2210 H.
Taylor Arthur B, salsn Gus Lavenson, b 706 Q.
Taylor Benjamin, carp S P Co, b 112 J.
Taylor Bertram L, comp State Printer, r 411 19th.
Taylor Bessie, clk Baker & Hamilton, b 1410 Q.
Taylor Blanche, opr Capital Tel & Tel Co, b 903 D.
Taylor Charles H, painter, b 1228 24th.
Taylor Charles H, roller S P Co, r 815 28th.
Taylor Charles T, blksmith, r 3926 Y.
Taylor Charles W, roller, r 1428 7th.
Taylor David T, driver Am Cash Store, r 813 P.
Taylor David W, farmer, r 204 2d av.
Taylor Edgar T, mate Sac Trans Co, rms Front and P.
Taylor Edward A, clk Leon Morgan, b 1531 10th.
Taylor Edward J, clk State Board of Examiners, r 2216 L.
Taylor Edyth, helper Protestant Orphan Asylum, r same.
Taylor Eligia, helper, b 2927 X.
Taylor Elizabeth (wid C W), r 1428 7th.
Taylor Ellen (wid John), r 903 D.
Taylor Fairchild B, stockman, r 1217 18th.
Taylor Mrs Florence V, r 1118 23d.
Taylor Frank A, switchman S P Co, r 1009 B.
Taylor Frederick, b 1031 E.

LUCE & LUCE
2430 10TH STREET
Importers and Dealers in Domestic and Foreign Marble and Granite, Tombs, Tablets, Monuments, etc.
PHONE, CAPITAL 922

CHRISTIAN BROTHERS' COLLEGE SELECT BOARDING AND DAY SCHOOL
K Street, S. W. Corner Twelfth Street, Sacramento, California

Taylor Frederick T, blksmith, r 2504 I.
Taylor Garland E, stenogr Mohr & Yoerk Pkg Co, r 1216 10th.
Taylor George W, carp, b 2500 Q.
Taylor Harold, cook 812 K, rms 520 J.
Taylor Harry, brakeman, rms 1117 Front.
Taylor Henry H, b 2927 X.
Taylor Irene M, clk Weinstock, L & Co, r 1216 10th.
Taylor James A, mach Sac River Supply Co, r 1529 7th.
Taylor James R, brasswkr S P Co, r 1427 4th.
Taylor John, driver, rms 813 I.
Taylor John M, moved to Portland, Ore.
Taylor Joseph B, clk C P Nathan, r 421 O.
Taylor June C, bkpr Central Cal Canneries, r 2927 X.
Taylor J Foster, driver Standard Oil Co, b 1430 28th.
Taylor Lemuel W, blksmith S P Co, rms 920 11th.
Taylor Lewis E, painter, r 3301 Madrone av.
Taylor Mrs Louanie C, r 1210 O.
Taylor L R, lab S P Co frt.
Taylor Mrs Maggie, r 1410 Q.
Taylor Margaret J, tentmkr Sun Tent & Awning Co, b 1511 5th.
Taylor Marguerite, opr Sunset Tel Co, b 1511 5th.
Taylor May, lodgings 1012½ 9th, r same.
Taylor Myrtle I, clk, r 1216 10th.
Taylor Niles S, boilermkr S P Co, r 810 8th.
Taylor Ralph R, clk Earl Fruit Co, b 316 16th.
Taylor Ralph V, plater S P Co, r 1718 F.
Taylor Samuel L, cigarmkr Knowles & Posner, r 214 M.
Taylor Theodore F, shoemkr 1013 7th, r same.
Taylor Thomas, farmer, r 2810 Bonita av.
Taylor Thomas C, clk Cap Candy Co, b 1410 Q.
Taylor Thomas P, asst eng City Water Wks, r 700 Q.
Taylor Walter J, dentist 706½ K, r 1215 17th.
Taylor Walter J, mach S P Co, r 2418½ K.
Taylor Wm, helper S P Co, r 1427 4th.
Taylor Wm J, mngr Leon Morgan, r 1531 10th.
Taylor Wm J, furn rms 1019½ 4th, r 1031 10th.
Taylor Wm P, clk P O, r 400 8th.
Taylor W R, bartndr, rms 1019½ 4th.
Taylor Y Harry, baker Sac Cracker Co, rms 1117 Front.
Teague Clarence, clk S P Co, b 2330 N.
Teague Edson D, pkr Pioneer Flour Mill, r 2330 N.
Teague Edson H, b 2330 N.
Teague Mrs Wm H, r 722 25th.
Teass Danial, brakeman S P Co, rms 311 K.
Teass George, clk City Hotel, rms same.
Teass S S, brakeman S P Co.
Teatschaut Albert, cementwkr, b 1200 I.
Tebow James O, carp, r 1714 17th.
Teichera J M, lab section S P Co.

INDEPENDENT LOCAL AND LONG DISTANCE TELEPHONE

The Competition of The Capital Telephone Company has made for Cheaper Rates, Better Service and continued effort toward improvement, while the Telephone as a Monopoly simply made for High Rates, Bad Service and Stagnation.

Andrew Moser
820 R STREET
Vault and Cess-Pool Cleaning
Call me up—Capital, 351-5 bells

WM. A. LANGLEY
AGENT FOR STERLING BICYCLES
1025 TENTH STREET - - PHONE, OAK 4791
UMBRELLAS
Repairing and Recovering

TEICHERT ADOLPH, Contractor for All Kinds of Cement Work and Reinforced Concrete Construction 2401 J, r same, Tel Capital 984. (See p 19.)
Teichert Adolph Jr, student, b 2401 J.
Teichert Caroline, student, b 2401 J.
Telegraph Stable, Arnold & Van Winkle proprs, 1222 J.
TELEPHONE WOOD AND HAY YARD, Theodore J Weisel Propr, 18th ne cor S, Tel Oak 1391, Capital 356—4 b.
Tellas Roy, mach S P Co, b 825 7th.
Tellestrom Axel, carp, r 531 22d.
Temby John H, pipemkr Schaw-Batcher Co, r 1611 E.
Temby Rose, opr Sunset Tel Co, b 1611 E.
Temby Wm H, terminalman Sunset Tel Co, b 1611 E.
Temple B Bnai Israel, 15th bet N and O.
Temple Hall, I O O F bldg.
Temple John H, mach S P Co, r 1605 K.
Templeman W Edward, clk Herbert L Dean, r 703 23d.
Templeton Frederick A, eng S P Co, r 1001 D.
Tenbrook Adeline G, tchr Capital Primary School, b 1421 P.
Tenbrook Mrs Anna, r 1421 P.
Tenbrook Carrie, b 1421 P.
Tenbrook E Newton (Tenbrook & Co), r 1807 K.
Tenbrook John M, lab city street dept, b 2109 K.
Tenbrook Russell M, bkpr Tenbrook & Co, b 1421 P.
Tenbrook & Co (E Newton Tenbrook), paints, oils and glass, 710 J.
Tennant Edward, carp, r 2518 F.
Tennis Edward H, salsn George Dean & Co, r 727 9th.
Tennis Estelle, student, b 727 9th.
Terkelson Lawrence, photogr, r 1508½ 9th.
TERMINUS SALOON, John M Cress Propr, 35th cor Park Av.
Terra Anton, lab, r 302 S.
Terra Frank, springmkr S P Co, r 220 Q.
Terra John V, lab, r 308 S.
Terre Charles A, waiter, r 828 10th.
Terrell Edwin, clk Weinstock, L & Co, b 1507 10th.
Terrell Mrs Emma, r 1507 10th.
Terrell George H, marker Mason's Laundry, b 2013½ O.
Terrell Hazel, student, b 2013½ O.
Terrill Charles M, clk S P Co frt, rms 701 N.
Terry Archie B, switchman S P Co, r 112 Slater's Addn.
Terry Augustus, fireman, b 520 7th.
Terry Jesse, fireman S P Co, b 520 7th.
Terry Jesse A, printer, rms 727½ J.
Terry John, wood mach, r 520 7th.
Terry John S, eng S P Co, b 520 7th.
Terry Joseph E, treas Friend & Terry Lbr Co, r 1114 N.
Terry Laura A (wid W E), r 1236 N.
Terry Margaret, b 520 7th.

Hall Electrical Works
STORAGE BATTERIES CHARGED AND REPAIRED 1237 J STREET
Everything Electrical ⁂ Country Orders Solicited Telephone: Sunset, Oak 1831

Brown & Gordon
1410 E STREET
See Page
STORE, OFFICE AND BANK FIXTURES GENERAL MILL AND CABINET WORK

H. P. HARDMAN, Merchant Tailor
525 J STREET. - - - - Telephone: Sunset, Vale 7832

Terry Mary A, b 1236 N.
Terwilliger Wm E, clk Albert Elkus, b 1217 20th.
Teutschel Victor H, car insptr S P Co, r Broderick.
Thackham J Errol, painter, r 1210 alley E and F.
Thanwaed Harry K, clk R M S.
Thatcher Willis L, lab S P Co frt, r 2417 P.
Thayer Charles P, agt Farmers' Transportation Co, r 516 P.
Thayer Daniel S, painter, b 3610 Madrone av.
Thayer Frederick, deck hand str Oriole, rms Front and N.
Thayer James E, eng, r 1807 V.
Thayer Silas S, eng, r 2226 H.
Thiele Ernest A, bkpr and cashr Suter-Hevener Mill & Mnfg Co, rms 706 M.
Theiss Charles F, clk Postal Tel-Cable Co, b 713 E.
Theiss George H, eng S P Co, r 1426 D.
Theiss Hattie (wid Henry), b 1508 E.
Theiss Maggie (wid Charles), r 713 E.
Thelen Bruno, moved to Oakland, Cal.
Thielbahr Charles J, carp Siller Bros, r 415 29th.
Thielbahr George, tinner, r 3015 D.
Thielbahr Wm U, carp Siller Bros, r 1108 P.
Thiele Henry G, mech S P Co, r 902 6th.
Thiele Henry G Jr, stenogr Sunset Tel & Tel Co, rms 902 6th.
Thiele Mrs Rose, furn rms 902 6th, r same.
Thielen Anna, clk The Nonpareil, b 1924 P.
Thielen Clara E (wid H H), r 809 N.
Thielen Harold J, colr Carmichael Co, b 809 N.
Thielen John W, boilermkr S P Co, r 1927 P.
Thielen Joseph, carp, b 1924 P.
Thielen Nicholas, carp, r 1924 P.
Thielen Wilbur, stenogr Mebius & Drescher Co, b 809 N.
Thieriot Ferdinand, colr Sac E G & Ry Co, b 600 7th.
Thim John, tailor Samuel Stone, rms 820 K.
Thisby L C, supervisor 5th dist.
Thomas Alice, clk Weinstock, L & Co, b 1413 4th.
Thomas Mrs Annie, b 1511 G.
Thomas Anis, foreman S P Co, b Broderick.
Thomas Anthony N, bartndr 1020 4th, r 1725 M.
Thomas Arthur, clk T F Murray, r 912 13th.
Thomas Belle, bkpr Baker & Hamilton, r Broderick.
Thomas Benjamin, tmstr McLaughlin Draying Co, r 1413 4th.
Thomas Benjamin T Jr, clk Baker & Hamilton, b 1413 4th.
Thomas Charles bkpr, b 1312 6th.
Thomas Clarence V, paper hanger C H Krebs & Co, r 1526 9th.
Thomas C, fireman S P Co.
Thomas Edwin W, clk The Nonpareil, r 707 N.
Thomas E, clk Baker & Hamilton, b 1201 Q.
THOMAS F THE PARISIAN DYEING AND CLEANING WORKS, Roger C Keene Mngr, 1012 10th, Tels Sunset Vale 1771, Capital 633.

A. VAN ZEE General Contractor and Builder
2707 EYE STREET (TELEPHONE CAPITAL SEE PAGE 619, 3 BELLS) SACRAMENTO, CAL.

Get Your Tamales at Johnson's Tamale Grotto
1011 NINTH ST. Spanish Dishes a Specialty Phones: Sunset, Vale 6801 Capital 247-2b

PRINTING | Book and Job and Advertising Novelties | LARKIN & SON 307 J STREET BOTH PHONES 324

OAK PARK
THE AMUSEMENT RESORT OF SACRAMENTO. Skating Rink, Shooting Gallery, Penny Arcade, Toboggan Slide, Refreshment Stands, Etc.
Sacramento Electric, Gas & Ry. Co., Props. WALTER SMITH, Manager. Office OAK PARK THEATRE
Other Amusements in course of construction.

Thomas George A, comp The Bee, r 3724 Magnolia av.
Thomas George J, blksmith S P Co, r Broderick.
Thomas Hiram H, Justice of the Peace, Am River District, r same.
Thomas Johanna (wid George), r Broderick.
Thomas John, distiller Pioneer Winery, b 1813 20th.
Thomas Mrs John, b 509 Q.
Thomas John G, bartndr 1009 3d, r 314 P.
Thomas Joseph G, foreman, r 1822 3d.
Thomas Joseph H, clk Baker & Hamilton, b 1413 4th.
Thomas Lillie, seams, b 417 16th.
Thomas Lillie S, cashr Wood, Curtis & Co, b 1312 6th.
Thomas Lucy, nurse, b 1117 5th.
Thomas Manuel, porter 1009 3d, rms 316 P.
Thomas Mrs Marie, r 1201 Q.
Thomas Mary, seams, b 417 16th.
Thomas Mary A (wid Richard), r 417 16th.
Thomas May, b Broderick.
Thomas Pearl, opr Sunset Tel Co, b 1201 Q.
Thomas Raymond, messr Sunset Tel Co, b 417 16th.
Thomas Richard B, blksmith S P Co, r 1004 E.
Thomas Robert, helper, r 2431 Dallas av.
Thomas Roy L, clk, b 3027 D.
Thomas Samuel D, lab, rms 1012 K.
Thomas Sarah J (wid James), r 1716 F.
Thomas Walter S, mach S P Co, r 402 12th.
Thomas Wesley R, harnessmkr A A Van Voorhies & Co, b 417 16th.
Thomas Wm, carp Matthews & Copley, r 3027 D.
Thomas Wm, lab, b 1716 F.
Thomas Wm E, clk S P Co, r 1310 18th.
Thomas Wm G, Unique C C & D Wks, r 2510 P.
Thomas Wm H, cigarmkr Western Cigar Fcty, rms 601½ K.
Thompson Mrs Ada, clk, rms 1613 6th.
Thompson Alice (wid Robert), b 2228 O.
Thompson Angelo M, r 1908 H.
Thompson Annie, dom 615 10th.
Thompson Archibald, helper, b 3108 Orange av.
Thompson Ashley, phys 706½ J, r same.
Thompson Benjamin F, watchman, r 3108 Orange av.
Thompson Bruce S, mach S P Co, b 1614 3d.
Thompson Carrie, clk Weinstock, L & Co, b 1908 H.
Thompson Charles C, clk, b 3108 Orange av.
Thompson Mrs Edith, sec Central Cal Realty Co, r 1307 6th.
Thompson Edna, stenogr J A Cromback, rms 706½ J.
Thompson Edward bkpr S P Co, r 719½ L.
Thompson Frank A, night patrolman Weinstock, L & Co, rms 1111 I.
Thompson Frank S, switchman S P Co, b 1614 3d.
Thompson Frederick, clk, b 3108 Orange av.

SACRAMENTO PLANING MILL & FURNITURE CO., Inc., MILL WORK
Glass, Glazing, Counters, Wood Turning, Stair Builders and Novelty Wood Work. Tels. Capital 444-3b; Sunset, Oak 4131. 6th and R Streets

Latourette & Fical
PLUMBERS, GAS FITTERS
TINNERS, STEAM FITTERS
Phone, Red 881 ❀ ❀ 3431 Sacramento Avenue, Oak Park

Thompson George, lab, rms 621½ J.
Thompson Ida, clk Weinstock, L & Co, b 1614 3d.
Thompson James, barber, rms 1019½ 4th.
Thompson James, carp, rms 1019½ 4th.
Thompson James E, comp State Printer, b 1524 M.
Thompson James J, r 1524 M.
Thompson James M, clk P O, r 807 Q.
Thompson John, b 1614 7th.
Thompson John M, mech S P Co, rms 1013 5th.
Thompson J, lab S P Co.
Thompson J E, switchman S P Co.
Thompson Louisa (wid Marcus D), r 527 8th.
Thompson Mabel E, stenogr A M Henderson, rms 1527 11th.
Thompson Mary E, r 3219 Madrone av.
Thompson Mrs Mason, r 1614 7th.
Thompson Mildred, stenogr John Breuner Co, b 1908 H.
Thompson Nathaniel F, blksmith S P Co, r 510 alley P and Q.
Thompson Nola, appr D A Robertson, b 1614 7th.
Thompson Rufus K, r 1614 3d.
Thompson Sarah E (wid James B), r 1120 G.
Thompson Sarah J (wid Clark), r 920½ J.
Thompson Shivers, nurse, b 1614 7th.
Thompson S L, eng S P Co.
Thompson T L, lab, rms 1123 Front.
Thompson Virginia (wid John M), b 1301 15th.
Thompson Wm B, lab, r 1104 Q.
Thompson Wm L, clk S P Co, b 527 8th.
Thompson Wm W, clk Kirk, Geary & Co, r 1418 20th.
THOMSON-DIGGS CO THE, Frederick F Thomson, Pres; Marshall Diggs, Vice-Pres; Herbert R. Thomson, Treas; John W Geeslin, Sec; Charles F Prentiss, Mngr; Whol Hardware 308-312 J.
Thomson Frederick F, pres Thomson-Diggs Co, r 1731 P.
Thomson Fred F Jr, clk Thomson-Diggs Co, b 1731 P.
Thomson Harry, cook, b 716 14th.
Thomson Herbert R, treas The Thomson-Diggs Co, r 1725 P.
Thomson John, helper Standard Oil Co, r 3130 Madrone av.
Thorburn Frances C (wid Frank), r 626 12th.
Thorburn James, floor walker Weinstock, L & Co, b 1115 L.
Thorburn Mrs Josephine, clk The Nonpareil, b 1324 10th.
Thorburn Philip M, clk, b 626 12th.
Thorn Max L, millman Siller Bros, r 1017½ I.
Thornley John W, pressman State Printer, r 1800 O.
Thornton Charles E, window cleaner 1111 G, r same.
Thornton Daniel C, mill hand S P Co, r Broderick.
Thornton Richard P, eng S P Co, r 829 E.
Thorp Clyde, lab Standard Oil Co, b 1430 28th.
Thorp David G, r 1414 6th.
Thorp Harry P, car opr Sac E G & Ry Co, b 1430 28th.
Thorpe Harry, treas Weinstock, Lubin & Co, r 1317 7th.

BRAND-McCLELAND CO. REAL ESTATE and INSURANCE
426 J STREET Telephone: Oak, 4532 Capital 1121
OAK PARK BRANCH OFFICE OPPOSITE PARK ENTRANCE—Tel., Red 532; Capital 481-5 Bells

SACRAMENTO PLANING MILL & FURNITURE CO., Inc., MILL WORK
Sash, Doors, Frames, Screens, Mouldings, Etc.
Telephones, Capital 444-3b; Sunset, Oak 4131. SIXTH and R STREETS

MENEFEE & CO. ✲ 724 K STREET ✲ BOTH PHONES
FRESCO PAINTING - DECORATING - INTERIOR FINISHING

Thorpe Walter B, county statistician, r 2416 M.
Thorson A, cementwkr, rms 504½ K.
Threlkeld Melville C, office 1012½ 2d, r Berkeley, Cal.
Threphey Freeman, carp, b Park View Hotel.
Thress Minnie, cook E A Johnson, b 1616 K.
Throckmorton Neville I, b 2611 J.
Throckmorton Neville I Jr, clk John Breuner Co, b 2611 J.
Thude Ernest A, butcher Schmid & Parker Pkg Co, b 1113½ 15th.
Thum George B, cond Sac E G & Ry Co, r 3004 Orange av.
Thurston J D, pumper S P Co.
Tibbetts Cyrus P, lineman Sunset Tel Co, b 912 G.
Tibbetts George J E, str mate, rms 1401 Front.
Tibbitts Mrs Amy, seams, b 703 O.
Tibbs Henry C, r 2406 M.
Tibodo Norris, paper hanger, r 409 alley L and M.
Tickell George W, clk John Breuner Co, r 1422 N.
Ticknor T R, fireman S P Co.
Ticoulet Bernard, r 1604 F.
TICOULET GEORGE A, Agt Rainier Beer 1420 J, r 1604 F.
Tiel Egbert R, comp State Printer, r 916 O.
Tierney Patrick, porter 201 I, rms 1123 Front.
Tierney Thomas J, bartndr Fifth Av Hotel, rms same.
Tiessen Margaret, laundress Mason's Laundry, r Rose av.
TIETJEN CARSTEN, Groceries and Saloon 701 7th, r 704 G.
Tietjen John W (Kleinsorge & Tietjen), r 503 7th.
Tilden Albert E, plumber S P Co, r 810 8th.
Tilden Charles, lab, rms 122½ K.
Tilden James D, storekpr Gauger U S Int Revenue, r 2016 M.
Tillman John O, 2427 Dallas av.
Tillman John R, lab, b 2427 Dallas av.
Tillman Myrtle, clk Weinstock, L & Co, b 2427 Dallas av.
Tillman & Bendel (S F), Harry E Bagley Agt, whol cigars and tobacco 106 K.
Tillson Charles, clk, b 1120 22d.
Tilson Gilmore, mach S P Co, b 1217 F.
Tilton Arthur D, pkr Baker & Hamilton, r 815 M.
Tilton Clarke, lab, b 1018 D.
Tilton Clarke, opr S P Co, r 1723½ I.
Tilton Herman W (Burgett & Tilton), r 2011 O.
Timm Richard, bkpr D A Robertson, r 1526 3d.
Timms Robert L, blksmith S P Co, r 402 10th.
Tingler Lawrence, lab, rms 1317 5th.
Tingman Mrs Sarah E, died April 28, '06, age 88.
Tinney Clara, tchr, rms 1116 I.
Tinnin Thomas, road overseer, r 3531 Orange av.
Tipton Wm M, porter Attorney General, r 1209 Q.
Tirtel Albert M, tmstr, r 1720 14th.
Tisne John D, X-Ray man S P Hospital, r same.

DR. T. W. HING
Both Phones (See Tel. Book)
Office: 725 J Street
Office Hours: 9 to 11 a. m. and 1 to 3 and 7 to 9 p. m.
Chinese Physician and Surgeon
EYE, EAR
NOSE and THROAT
Cures Appendicitis, Stomach
Kidney and Chronic
Ailments without Operation

NAYLOR SONS & CO., 15th Street Bet. R and S ENGINEERS AND MACHINISTS
GASOLENE ENGINES FOR LAUNCHES AND AUTOS

Sacramento Foundry and Machine Works
FRONT AND N STREETS SACRAMENTO

Titherington Amanda, tchr Harkness Grammar School, b 819 O.
Titherington Joseph B, r 819 O.
Titherington Mollie E, tchr Lincoln Primary School, b 819 O.
Titherington Robert W, cond Sac E G & Ry Co, b 819 O.
TITLE GUARANTY AND SURETY CO THE, Scranton, Pa, George Kromer Agt, 611 J. (See adv.)
Tobin John, waiter, rms 701½ J.
Tobler Herman, helper 812 K, rms 422 L.
Tocher James, farmer, r 1719 I.
Todd Bertha, b 610 N.
Todd Charles W, painter, r 3200 Magnolia av.
Todd Charles W Jr, clk Jacox Bros, b 3200 Magnolia av.
Todd Clifford N, dentist 610 K, b 2715 same.
Todd Curtis H, bartndr 423 K, b 827½ 2d.
Todd George W, helper, rms Windsor Hotel.
Todd John W, r 2715 K.
Todd Mrs Louisa, nurse, r 3200 Magnolia av.
Todd Nellie L, tchr Harkness Grammar School, b 2715 K.
Todd Will G, lino opr Sunday News, r 1017 P.
Todd Wm H, died Jan 7, '06, age 90.
Todhunter E, watchman S P Co.
Todhunter Frank H, bartndr 1022 4th, r Broderick.
Todhunter Frank W, blksmith S P Co, r Broderick.
Todhunter Harriet (wid Richard), r Broderick.
Todhunter John S, boilermkr, r 413 U.
Todhunter Mary E (wid George F), b 2211 K.
Todhunter Richard B, oiler Pioneer Flour Mill, b Broderick.
Todor James, lab, rms 1508 2d.
TOFFT BROS (John and Daniel), Proprs Original Coffee House 517 K.
Tofft Daniel (Tofft Bros), r 2410 K.
Tofft Frederick N, car repr S P Co, r 1809 12th.
Tofft John (Tofft Bros), r 2525 L.
Togo Restaurant, 128 K.
Toketa T, cigars 226 L.
Toland Mrs Annie, furn rms 308½ K.
Toland Eugene A, cigars, r 300 K, r 308½ same.
Toland Eugene A, elec, r 614 L.
Toland George W, salsn Weinstock, L & Co, rms 308½ K.
Toland Wm J, clk T F Murray, b 1400 G.
Tolbert Samuel A, photogr, r 205 1st av.
Toll Lulu (wid Henry), r 912 17th.
Toll Sarah (wid Nelson J), r 2111 I.
Toll Wm H, painter S P Co, r 819 16th.
Toll Wm R, expman, b 819 16th.
Tollouse Levi H, waiter, r 808½ G.
Tolmie Mrs Mabel, wrapper Hale Bros, b 3630 Laurel av.
Tolton Charles J, dentist 1005 K, r 501 17th.
Tomich Luke, porter Mebius & Drescher Co, b 1018 25th.

Greer's Band and Orchestra
MUSIC FURNISHED FOR ALL OCCASIONS
R. N. Greer, Leader
821 TWELFTH STREET
SACRAMENTO, CAL.
Phone, Sunset, Oak 9061

Singer's Private Sanitarium
512 O Street Tel., Sunset, Main 395 See adv. under Hospitals

A. E. JOST GENERAL SUPPLY AGENCY
I SUPPLY EVERYTHING
1012 K ST., SACRAMENTO

Tomich Prosper, driver Mebius & Drescher Co, rms 1018 25th.
Tomicich Vincent, lab, rms 1508 2d.
Tomlin Charles W, undertaker W F Gormley, rms 914 8th.
Tompkins Albert, driver Cap Van & Stg Co, rms 914 7th.
Tompkins H, appr Siller Bros.
Tompkins Walter, tmstr Riverside Transfer Co.
Tonelli Dante, lab section, b 930 2d.
Tonelli Rizieri, lab, b 930 2d.
Toney Edwin A, b 711 N.
Toney Elias, emp John Breuner Co, r 711 N.
Toney Oscar, watchman, b 711 N.
Tong Goon, grocer 316 I.
Tong Kee, shoemkr 912 3d, r same.
Tong Kuck Guey, restaurant, 322½ I.
Tong Sung & Co, fish dealers 916 3d.
Tong Wo Chan, Chinese mdse 905 3d.
Tong Yee Chong, restaurant 914 3d, r same.
Tong Yee Hing, barber shop 910 3d.
Tonge Homer G, clk Tenbrook & Co, r 711 10th.
Tonge John H, photogr B M Hodson, r 1721 12th.
Tonge R Gilbert, moved to San Francisco, Cal.
Tonkins Lammert, shoemkr 507 J, rms 717 7th.
Tonose John, helper S P Co, r 211 M.
Toole Matthew L, presman J M Anderson, r 621 N.
Toole Thomas H, bkbndr State Printer, b 621 N.
Toomey Albert, boilermkr S P Co, r 3014 37th.
Toomey Mrs Bridget, r 1622 P.
Toomey Francis H, letter carrier P O, r Tuller av and J st rd.
Toomey John F, r 1226 H.
Toomey John W, letter carrier, b 1226 H.
Toomey Bertha E, b 1622 9th.
Toomey Claude J, blksmith, b 1622 9th.
Toomey Joseph C, salsn Scott, Lyman & Stack, b 1226 H.
Toomey Justina A C (wid Maurice), r 1622 9th.
Toomey Michael, molder S P Co, r 521 M.
Toomey Minnie J, bkbndr, b 1622 9th.
Toomey M Edwin, car opr Sac E G & Ry Co, r 1622 22d.
Toomey Walter D, oiler City Water Wks, r 1226 H.
Toomey Wm L, mach S P Co, b 616 15th.
Tornquist George, lab S P Co, rms 200 Q.
Torres Antonio J, printer Alvord & Young, b 513 Q.
Torres Ignacio W, collarmkr A A Van Voorhies & Co, b 513 Q.
Torres Joseph A, steward, r 513 Q.
Torres Joseph A Jr, clk S P Co, b 513 Q.
Torres Wm, pressman, r 513 Q.
Torrey Lizzie (wid Ebbin), b 414 N.
Touhey Cornelius E, moved to Oakland, Cal.
Touhey James, contr, r 1510 K.
Touhey Mary, b 1510 K.
Touhy Michael, lab, rms 814 J.

McLAUGHLIN DRAYING CO. INC.
SACRAMENTO, CALIFORNIA
RESIDENCE PHONE SUNSET, VALE 5121
115 K STREET
TELEPHONES! SUNSET, MAIN 433 CAPITAL 701

W. S. Simmonds
920 J AND 1322 I STREETS
GENERAL PAINTING CONTRACTOR AND PAPERHANGING
SEE PAGE

First - Class Work Up-To-Date Laundry Co. Curtains and Blankets
1220 S STREET PHONE, OAK 7951

Tovelle Roy G, floorwalker Hale Bros, r 1207 O.
Tovelle Wm F, salsn Wiley B Allen Co, r 1207 O.
Tower Albert H, shoemkr 3403 Magnolia av, r same.
Towers Dawson W, brakeman S P Co.
Towers Wm H, brakeman S P Co.
TOWLE ARTHUR W (Towle Bros Co), r 2227 K.
TOWLE BROS CO (Arthur W and George G Towle), Proprs Capital Box Factory 1700 2d. (See backbone.)
TOWLE GEORGE G (Towle Bros Co), r Kohl Bldg, S F.
Towles James S, b 1726 10th.
Towne Alfred E, fireman S P Co, r 707 7th.
Townsend Edward, car opr Sac E G & Ry Co, b 1118 21st.
Townsend Frank J, cond, r 2812 K.
Townsend Frederick J, foreman Suter-Hevener Mill & Mnfg Co, r 509 O.
Townsend Thomas J, asst chief Sac Fire Dept, r 2830 K.
Townsend Wm E, cond Sac E G & Ry Co, r 1118 21st.
Traca Frank, laundrywkr Sac Laundry, rms Front and O.
Tracy Albert C (Kilgore & Tracy), r 1416 P.
Tracy Allen R, helper Kimball-Upson Co, b 1102 G.
Tracy Edward, driver, rms 821 6th.
Tracy Edward, bkbndr State Printer, b 1107 8th.
Tracy Ernest F, waiter 805 K, r 1415 20th.
Tracy Harry H, clk Earl Fruit Co.
Tracy Henry W, salsn, b 1706 P.
Tracy John Q, contr, r 1807 O.
Tracy Joseph, rms 220 N.
Tracy Martha D (wid Felix), r 1706 P.
Tracy Mary F, tchr Sacramento Grammar School, b 1706 P.
Trader Thomas B, clk Weinstock, L & Co, b 2815 O.
Traganza Frank, plumber, r 3737 Magnolia av.
Trahy Wm, bartndr 130 K, rms 1329 2d.
Trainer Clinton C, driver, r 1916 28th.
Trainer Lucy L (wid Wm), r 2530 V.
Trainer Patrick J, painter, r 3714 Park av.
Trainer Wm H, clk Earl Fruit Co, b 2530 V.
TRAINOR ALFRED T, Cashier Pacific Mutual Life Ins Co. b 1030 N.
Trainor Bridget (wid Eugene), r 1214 Q.
Trainor Charles E, tax colr spl agt Manchester Fire Assurance Co, b 1030 N.
Trainor Eugene, stone cutter Carroll & Nicol, b 1214 Q.
Trainor Frank C, Mach S P Co, r 1713 9th.
Trainor Isaac J (Kane & Trainor Ice Co), r 1030 N.
Trainor Luke, lab, b 1214 Q.
Trainor Walter E, trav agt Ennis, Brown Co, b 1030 N.
Trainor Wm Francis, rec teller California State Bank, b 1128 10th.
Trale Harry, mach, rms 2318 F.
Trames S, driver Buffalo Brew Co.

The "Ute" Advertising Sign Co. No. 906 7th St.
SIGNS OF ALL DESCRIPTIONS
H. W. CARR, MGR. Manufacturers and Handlers of Pressed and Stamped Advertising Signs

Telephones Sunset Vale 7721 Capital 153
Capitol Furniture Mnfg. Co., 616 J
FURNITURE MADE TO ORDER
MILL WORK OF ALL DESCRIPTIONS

One of Sacramento's Famous Products: RUHSTALLER LAGER BEER---Best Brewed.

Trapper Lula, clk S P Co, b 906 E.
Trapper Wm, elec S P Co, r 906 E.
Trapper Wm J, mach S P Co, b 906 E.
Trarbach John J, icer Buffalo Brew Co, rms 2004 L.
Trask Charles M, carp, r 3738 Magnolia av.
Traux Pearl, opr Sunset Tel Co, b 918 13th.
TRAVELERS INSURANCE CO OF HARTFORD, CONN, S H Gilbert Dist Mngr, 601½ K.
Traver Olive, waiter, rms 1610 K.
Traver Olivia A, clk, b 1904 I.
Traverna Joseph, lab, r 521 14th.
Travers Fred, cook 805 K.
Traversi Giacomo, tamales 1117 2d, r same.
Travis Fred, cook 807 K, rms 1019 6th.
Travis Manuel, rigger S P Co, r Broderick.
Travis Wm E, tmstr Wood, Curtis & Co, r 3736 Magnolia av.
Traxler Earlton H, salsn Wright & Kimbrough, r 1327 9th.
Traynor, see Trainor.
Treanor Frank, tmstr, r 1316 23d.
Trebilcock Mrs Anne E, clk The Nonpareil, r 1320 10th.
Trebilcock Bernice, b 1320 10th.
Trefle Walter, moved to Stockton, Cal.
Trefren Frank A, salsn Schaw-Batcher Co, r 1317 9th.
Trefren Kate J, clk The Nonpareil, b 1317 9th.
Trefry M Eliza (wid Benjamin), r 2300 H.
Trefz August, baker Henry Schnetz, r 710 9th.
Trefzer George, tailor, rms 427½ K.
Tregellas Annie J, b 620½ 11th.
Tregellas Bert J, clk The Nonpareil, b 620½ 11th.
Tregellas Ernest C, paper hanger Schneider, Chappell & Jones, b 620½ 11th.
Tregellas Hubert J, clk, b 620½ 11th.
Tregellas Joseph C, r 620½ 11th.
Tregellas Joseph T, clk A Caselli, b 620½ 11th.
Treichel Annie, opr Sunset Tel & T Co, b 819 25th.
Treichel Chris, plumber, r 819 25th.
Treichle Frederick, appr Scott, Lyman & Stack, 419 J.
Treichler Emma B (wid Henry), r 1926 H.
TREICHLER GEORGE M, Asst Postmaster P O, b 1926 H.
Treichler Hattie A, tchr Washington Primary School, b 1926 H.
Treichler H, proofreader The Bee, b 1723 G.
Treichler Wm Henry (Anderson & Treichler), b 1926 H.
Treloar Alfred, lab, r 1028 E.
Treloar Jessie, b 1028 E.
Tremblay Paul A, cond S P Co, r 516 16th.
Tremewan Ethel, dom 1623 H.
Tremont Hotel, Thomas O'Connor propr, 112-114 J.
Tremper Byron J, clk Wm Murphy, b 830 N.
Trengrove Richard, blksmith S P Co, r 1514 5th.

D. L. ROBERTS 1814 28th Street TELEPHONE, OAK 5447
Painting, Paperhanging
INTERIOR DECORATING SEE PAGE

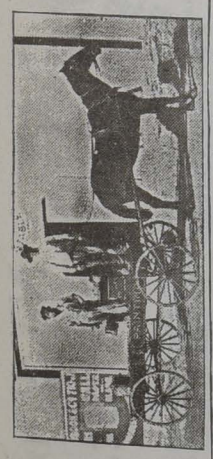

Watson's Dancing Academy TURNER HALL, 912 K ST.
G. W. WATSON, Proprietor
FASHIONABLE DANCING CLASSES. - - SELECT ASSEMBLIES WEEKLY

Cascade Laundry
1515 TWENTIETH STREET Telephones: Sunset, Main 131; Capital 131

Trengrove R, foreman Eng Co 1.
Trengrove Thomas S, b 1514 5th.
Trevey Archie C, mach, b 1329 E.
Trevey Hallie M, stenogr, b 1329 E.
Trevey H, eng S P Co.
Trevey Marcia P (wid Robert), r 1329 E.
Trevey Montgomery T, eng, b 1329 E.
TRIBUNE THE, John S Blair Pub, 307 J.
Trimble Eugene, lab, r 1311 G.
Trimble George W, clk Western Pac Ry Co, r 1311 G.
Trimble Lyman, pressman A J Johnston Co, r 1311 G.
Trimel Joseph, barber Phoenix Barber Shop, rms 824 J.
Trinity Episcopal Church, M bet 26th and 27th.
Triplett Albert L, stenogr W E Kleinsorge, rms 1124 I.
Triplett Charles E, bartndr 614 J, r 1224 I.
Triplett Walter H, carp, rms 1124 I.
Triplett Wm H, driver, r 1124 I.
Triplett Wm L, paper hanger C H Krebs & Co, r J st rd.
Tripp Clinton J, bkpr Cal Fruit C Assn, rms 807 H.
Trott Charles B, mach S P Co, b 1102 G.
Trott Charles C, eng S P Co, r 1102 G.
Trott Harry E, b 1102 G.
Trott Samuel E, mach S P Co, b 1102 G.
Troup J F, fireman S P Co.
Trousdale James R, mach S P Co, r 616 8th.
Troutman Nomi, dom, b 2330 H.
Trowbridge Betty (wid Aaron), r 612 M.
Trowbridge Frederick, truckman, r 1520 M.
Trowbridge F H, laboratorian Cal Gas & Elec Corp, r 1406 11th
Trowbridge George, bricklyr, b 616 E.
Trowbridge Wm J, bricklyr, b 616 E.
Troy Michael J, letter carrier, r 1121 12th.
Truax Pearl, opr, rms 918 13th.
Trueblood Albert A (Phillips, Trueblood & Sheehan), r 1011 P.
Truman George C, moved to Marysville, Cal.
Trumpler Eva, b 1720 Q.
Trumpler Grant G, salsn Pac Grocery & Produce Co, r 1314 Q.
Trumpler Harry F G (DeMerritt & Trumpler), r 1720 Q.
Truscott Dorothy E, b 1617 11th.
Truscott Grace L, b 1617 11th.
Truscott Margarett, clk Weinstock, L & Co, b 1617 11th.
Truscott Thomas, carp, r 1617 11th.
TRUST'S CANDY AND ICE CREAM PARLORS, Wm Trust Propr 728 K, Tels Sunset Vale 56, Capital 959.
TRUST WM, Propr Trust's Candy and Ice Cream Parlor 728 K, r 614 M.
Trustcoat Leonard, mach S P Co, b 417 16th.
Tryant Thomas, janitor, rms 1015½ J.
Tryon Alonzo H, horse trainer, b 2301 I.
Tryon Clarence L F, lather, r 2916 V.

Golden State Band
Music Furnished for All Occasions
B. E. IGANBERRY, Mgr.
Sunset, Oak 8886
1007 K Street

Woey Yon Low CHINESE RESTAURANT AND CAFE
Family and After Theatre Parties Solicited--Everything First-Class
Private Rooms for Private Parties--Only High-Class Trade Desired 921-923 3d St.

The Sunday Evening Leader
Delivered to any part of the City or Oak Park at 25 Cents per Month
LARKIN & SON, PUBLISHERS - 307 J STREET

Tryon Clarendon L, lather, b 2916 V.
Tryon George C, trav agt Hallifax Bros Co.
Tryon Mrs Jennie M, laundress Cascade Laundry, r 2013 O.
Tryon Marinda R (wid John), b 2916 V.
Tryon Mrs Mary E, tchr, b 717 P.
Tryon Ralph W, lab S P Co, r 2301 I.
Tryon Sylvester C, horse trainer, r 2301 I.
Tryon Thomas, janitor Foresters' Bldg, r 1015½ J.
Tryon Walter H, horse trainer, b 2301 I.
Tsuda I (I Tsuda Co), r 1618 4th.
TSUDA CO I, Dealers in General Merchandise and Men's Furnishing Goods 1020 3d, Tel Oak 1561.
TSUKAMOTO M, Contractor for Japanese Labor, 228 L.
Tubbs Henry O, clk P O, r 2414 J.
Tubbs Rebecca (wid Osman H), r 1019 I.
Tuck Woon, restaurant 222½ I, r same.
Tucker James L, agt Wells Fargo & Co Exp, r 2409 H.
Tucker Milton, cementwkr, rms 2319 G.
Tuggle Gerald, lab, r 1018 13th.
Tuggles Addison G, woodwkr, r 1717 N.
Tuke Ethel, stenogr Weinstock, L & Co, b 2416 P.
Tuke Thomas F, cond Sac E G & Ry Co, r 2416 P.
Tulles Annie B, clk Sac Elec G & Ry Co, b 2201 K.
Tulloch George W, blksmith S P Co, r 1022 G.
Turck Benjamin F, porter Butler & Monroe, r Broderick.
Turclu Building, 805 K.
Turley Harold J, civ eng, rms 1225 L.
Turley John, driver Hugh McWilliams, b 2102 12th.
Turley Thomas G, upholstr John Breuner Co, r 317 12th.
Turnbull Thomas J, clk Kirk, Geary & Co, r 1321 19th.
Turner Amy, b 819 19th.
Turner Archibald, adv mngr The Nonpareil, r 1102 O.
Turner Abraham, cook, b 1205 30th.
Turner Arthur, cond S P Co, rms 708½ K.
Turner A N, musician Acme Theatre.
Turner Mrs Clara, r 1022 E.
Turner Edna O, cook, r 820 8th and 9th L and M.
Turner Edward, cementwkr, r 1206 30th.
Turner Edwin, trav agt, rms 1016 N.
Turner Eldridge C, phys 212 J, b 1003 H.
Turner Ella J (wid Eldrey J), b 705 19th.
Turner Mrs Emma, b 1722 7th.
Turner Frank A, hostler F A Lafferty, r 718 M.
Turner Frederick A, cider dealer, r 2916 G.
Turner Frederick F, carp S P Co, r 1414 21st.
Turner George, helper, b 1206 30th.
Turner George N, boilermkr Sac Boiler & Iron Wks, r Broderick.

N. Harvie GENERAL CONTRACTOR AND BUILDER
SEE PAGE
2200 O STREET { TELEPHONE: SUNSET VALE 9082 } SACRAMENTO, CALIFORNIA

HENRY McCLAIN BRICKLAYER AND CONTRACTOR
Mantels and all kinds of Job Work promptly attended to
1208 Whitney Ave., bet. O and R Phone, Capital 1031 Sacramento, Cal.

PHOENIX FLOUR THE BEST

Turner Gustaf J, gen foreman S P Co, r 1730 G.
Turner Gustav S, solr Pacific Mut Life Ins Co, r 2705 H.
TURNER HALL, G W Watson Lessee, 912 K.
Turner Harry T, asst storekpr Buffalo Brew Co, b 2326 N.
Turner H, carp Siller Bros.
Turney Jabez E, r 819 19th.
Turner John R, carp S P Co, r 1722 7th.
Turner John S, lab, r 718 alley Q and R.
Turner John S, porter G A Childers, rms 1027 6th.
Turner Lucy J, tchr Washington Primary School, b 819 19th.
Turner Lue H, b 629 11th.
Turner Peter, foreman S P Co, r 1418 C.
Turner R, lab S P Co.
Turner Tillie, mach hand Cascade Laundry, b 1111 19th.
Turner Williard E, barber L E Friedman, rms 1322 I.
Turner Wm, lab, r 1022 E.
Turpin D B, emp S P Co, b 231 I.
Turpin Richard N, moved to Newcastle, Cal.
Turple Alexander A, blksmith, r 3314 Magnolia av.
Turple's Hall, 33d and Sacramento av.
Turple Leslie, clk G W Daly, r 3330 Magnolia av.
Turtle Wm, emp Kent Bros, r 1617 3d.
Turton Kate, b 630 O.
Turton Nellie, b 630 O.
Turton Wm, r 630 O.
Turton Wm F, mach, rms 805 H.
Tusch John C, lab S P Co, rms 1915 11th.
Tuttle Charles, moved to Stockton, Cal.
TUTTLE W K, Supt Bradstreet Mercantile Agency, r 2904 K.
Twaddle Ebenezer E, contr 2513 N, r same.
Twaddle Thomas N, lab Buffalo Brew Co, b 2513 N.
Tweedy Dora M, clk Miller-Chapin-Enwright Co, b 1827 G.
Twitchell Edward, r 1414 H.
TWITCHELL EDWARD W, Physician and Surgeon 1005 K; Hours 2-4 P M daily and 7-8 P M Mon, Wed, Fri; Tel Main 64, r 1415 L.
Twogood Edward G, stenogr Hon George C Pardee, r 1212 23d.
Twoomey, see Toomey.
Tyer Emma (wid John), b 2430 I.
Tyer Mrs Mary E, furn rms 527½ J.
Tyer Walter, clk A G Ernst & Co, r 1530½ N.
Tyler Philip C, clk Wilson Mnfg Co, b 2116 H.
Tyler Raymond, asst Forester State Bd of Forestry, b 1326 10th.
Tyree Mrs Gertrude, b 623 G.
Tyree James A, blksmith S P Co, r 1320 C.
Tyree Martha, pkr, b 900 8th.
Tyrell Frederick D, phys 529½ K.

Sacramento Wire Works
GASPER KRUTOSIK, PROP'R, 1811 TENTH ST.
TELEPHONE: CAPITAL 329, 3 BELLS
ALL KINDS OF ORNAMENTAL WIRE WORK AND FLORISTS' DESIGNS

U. L. Dike Investment Co. 631 J Main 641
REAL ESTATE, LOANS STOCKS AND BONDS

S. F. McANEAR LIFE INSURANCE
Gerber Bldg., 610 K St. TELEPHONE VALE 8721

U

Ubi Nicholas, watchman S P Co, r 1416 2d.
Uerozza Addie, nurse Mater Misericordiae Hospital.
UGAI KINJI, Physician and Surgeon 1226 3d, r same; Office Hours 9 to 11 A M and 6 to 9 P M; Tel Main 246.
Uglow John, emp John Breuner Co, b 1502 O.
Uhel Frederick, harnessmkr, rms 1123 Front.
Uhl George A, blksmith S P Co, r 3700 Laurel av.
Uhl Wm F, blksmith S P Co, r 2507 W.
Uhlig Oswald, driver G Simi, r 1208 7th.
Uhlinger Elizabeth, milliner Mrs M A Pealer, b 1616 15th.
Ulery Brayton L, car insptr S P Co, r 511 10th.
ULFINIAN BROTHER, Teacher Christian Brothers' College, b K sw cor 12th.
Ullmann Wm & Co (New York), David S Murray agt, hop dealers 426½ J.
Ulloa Jose, cigarmkr Carlos Grande, r 417 M.
Ulrich Adam B (Hasert & Ulrich), r 1728 8th.
Ulrich Alois, r 2511 W.
Ulrich Frank J, foreman George Ticoulet, b 2511 W.
Ulrich George P, helper Hasert & Ulrich, b 1728 8th.
Ulrich Grace W, b 1418 D.
Ulrich John E, baker Hasert & Ulrich, b 1728 8th.
Ulrich John Joseph, died April 20, '06, age 62.
Ulrich Peter A, pumper S P Co, r 1418 D.
Ulrich Wm J, mach S P Co, r 2416 G.
Umberg Michael, cabinetmkr Suter-Hevener Mill & Mnfg Co, r 3307 Y.
Underhill A E, lab S P Co.
Underhill Wm E, student, b 609½ I.
Union Cash Grocery, Bergquest & Rhoden proprs, 916 J.
UNION HOTEL, Henry K McLennan Propr, 1024-1026 2d.
Union House, furn rms 515½ K.
Union Ice, Coal & Feed Co (George Sellinger), 521-523 I.
Union Iron Works, Root, Neilson & Co proprs, 1415 Front.
Union Nursery, F Kunz propr, 2129 10th.
Union Pacific Railroad Co, James Warrack agt traffic depot, Albert J Watts pass agt, 1007 2d.
Union Republican Club, J M Henderson, pres; M J Curtis, treas; F P Christophel, sec, 1111 10th.
UNITED STATES AND MEXICO INVESTMENT CO, U L Dike Investment Co agents, 631 J.
UNIQUE CHEMICAL CLEANING AND DYEING WORKS, Wm G Thomas Propr; Suits Cleaned and Pressed; Ladies Suits a Specialty, 1010 9th, Tels Sunset Vale 4187, Capital 698-2b; Factory 2510 P. 2510 P.

J. W. HALEY Contractor for all kinds Brick Work
2014 TENTH STREET SEE UNDER CONTRACTORS

Carroll & Nicol Granite and Marble Work of All Descriptions
2431 10TH STREET, N. E. COR. 10TH AND Y
PHONE, SUNSET, OAK 3232
MONUMENTS, HEADSTONES, TABLETS
CEMETERY ENCLOSURES

"CASH CHECKS" Are the Same As Real Money
YOU ARE THROWING AWAY MONEY IF YOU DON'T : GET THEM WITH YOUR CASH PURCHASES :

United Brethren in Christ, 19th cor I.
United States Army Recruiting Station, Capt H C Bonnycastle recruiting officer, Masonic Temple.
United States Casualty Co, 1015 K.
United States Fidelity and Guaranty Co, 425 J.
United States Geological Survey, Robert B Marshall Geographer, P O Bldg.
United States Internal Revenue, Henry C Bell colr, P O Bldg.
United States Land Office, Will A Newcum Receiver, John F Armstrong Register, P O Bldg.
United States Marine Recruiting Office, 504½ J.
United States Post Office, K cor 7th.
United States Stone Saw Co, Charles L Miel sec, 530 K.
United States Weather Bureau, James H Scarr local forecaster, P O Bldg.
Unity Hall, 714-716 I.
UP-TO-DATE LAUNDRY, Callnin & Darms Props; Try Us and You Will Keep Us, 1220 S, Tel Sunset Oak 7951. (See right top lines.)
Upchurch Marshall C, moved to San Francisco, Cal.
Upman Joseph, boilermkr S P Co, rms 120 I.
Upson Burchell, student, b 615 10th.
Upson L Stuart, vice-pres and mngr Kimball-Upson Co, r 615 10th.
Upson Miller H, rodman Western Pac Ry Co, r 1623 10th.
Urban Elizabeth (wid Frederick), b 2506 27th.
Urban Frederick, died Feb 27, '06, age 83.
Urban Frederick G L, carp, r 2506 27th.
Urban George H P, clk The Hub, b 1923 N.
Urban Mary C (wid George H), r 1923 N.
Urbauck Louise, laundress Cascade Laundry, rms 1830 L.
Uren John M, clk S P Co, r 1614 F.
Uren Philip, blksmith S P Co, b 1614 F.
Uren Stephen, foreman S P Co, r 1303 G.
Uren Stephen J, foreman S P Co, r 1131 Q.
Uren W T, lab S P Co frt.
Uribe Cenistone, chef, r 731 I.
Urquhart Alexander F, cash U S Int Revenue, b 1001 F.
Urquhart Bessie C, tchr Sacramento Grammar School, b 1510 O.
Urquhart Charles F, topographer U S Geological Survey, r 2710 H.
Urquhart Mollie J (wid Thomas J), b 2200 L.
UTE ADVERTISING SIGN CO, Harry W Carr Mngr; Advertising Signs of all Descriptions, 906 7th. (See right side lines.)
Utter Benjamin W, student, b 1911 P.
Utter Mary L, r 1911 P.
Utter Samuel R, trav agt, r 1911 P.
Utter W Irvin, clk S P Co, b 1911 P.

Capital Mach. and Auto Co.
Garage, 709-711 J St. { Sunset, Main 644 / Capital 733 } After Mar. 1st, 906, 908, 910 Ninth Street
Agents Mitchell Autos and Fairbanks-Morse Gasolene Engines

The Justice Sanitarium * A Good Home for Invalids and Convalescents
MRS. BLANCHE ANDERSON, PROPRIETOR, 714 FIFTEENTH STREET
TELEPHONE, OAK 7686
SEE ADV. UNDER HOSPITALS

Arensky Trio ✻ *Mrs. Leo Steppan, Director*
826 Q Street, Sacramento
Concert Music Furnished for Entertainments, Socials, Etc. Sunset, Oak 8407

JAMES R. COLEMAN General Painting
Art Wood Finishing, Graining, Staining
GOOD MATERIAL AND WORKMANSHIP.
RESIDENCE 2311 P STREET
SACRAMENTO - CALIFORNIA

V

Vahle Jacob T, switchman S P Co, rms 1531 2d.
Vakrinos B D, rms 205½ K.
Valadyka George, brakeman S P Co, b 1616b 11th.
Valdez Metcalf, lab, r 1710 3d.
Valentine Arthur C, clk, b 1416 20th.
Valentine Frank H, tmstr Shasta Water Co, r 1416 20th.
Valentine Fred L, coremkr S P Co, r 1318 K.
Valentine Richard P, supt gas dept Sac Elec G & Ry Co, r 523 15th.
Valentine Val, lab, r 1112 8th.
Valentine Vernon, b 1318 K.
Valenzuela Bernard, bit mkr, b 1719 6th.
Valenzuela Mrs Mamie, tamalemkr, 625 L, r same.
Valerio George (Marincovich & Valerio), r 1416 3d.
Valerio Joseph, lab, b 1416 3d.
Valerio Mrs Lena, b 1416 3d.
Valine Antone, dairy, r Broderick.
Valine Charles P, bartndr, r 1225 18th.
Valine Joseph, lab, r 1205 V.
Valleau Anna P (wid George W), r 401 9th.
Vallejo Mrs May, wrapper Pacific Coast Bis Co, b 2100 10th.
Vallere Charles, plumber, rms 300½ K.
Vana Rudolph, mach Bell's mach shop, rms 706 K.
Vanacore, See Vannicol.
Van Allen Mark C, lino opr State Printer, r 1402½ O.
Van Alstine Ada, bkpr Anna Heisen, b 709 I.
Van Alstine Edward, trav agt Thomson- Diggs Co, r 700 L.
Van Alstine Mrs Edward, clk The Nonpareil, r 700 L.
Van Alstine Frank, clk Waterhouse & Lester Co, b 709 I.
Van Alstine Isaac E, eng S P Co, b 1616 K.
Van Alstine John, elec Elec Supply Co, b 1616 K.
Van Alstine Lucy (wid Oscar), r 709 I.
Van Alstine Maud, cashr Marks' Clothing & Shoe Co, b 1616 K.
Van Amburg Sylvester, tmstr, r 2410 Bonita av.
Van Boden George B, insptr S P Co, r 1314 8th.
Van Buren Arthur W (Van Buren Bros), r 900½ L.
VAN BUREN BROS (Eugene L and Arthur W), Proprs Van's Cafe and Grill, Wines, Liquors and Cigars 914-916½ J.
Van Buren Eugene L (Van Buren Bros), r 610 I½.
Van Buren Mrs Mathilda, r 610½ I.
Van Buren Mrs Tillie, r 610½ I.
Van Buskirk Edward, bkpr Western Meat Co, r 1321 8th.
Van Buskirk Theodore, bartndr 1030 2d, rms 111 K.
Vance Horace A, clk Waterhouse & Lester Co, b 811 V.

LUCE & LUCE
2430 10TH STREET
Importers and Dealers in Domestic and Foreign Marble and Granite, Tombs, Tablets, Monuments, etc.
PHONE, CAPITAL 922

CHRISTIAN BROTHERS' COLLEGE ✻ SELECT BOARDING AND DAY SCHOOL
K Street, S. W. Corner Twelfth Street, Sacramento, California

Vance Mrs Mary, dressmkr, r 1121 O.
Van De Bogart Adeline W (wid Wm J), b 2031 K.
Van Demark George E, clk C P Nathan, r 1212 16th.
Vandenburg Henry C, miner, r 2404 H.
Vandercook L Eugene, bench hand D A Robertson, r 2001 P.
Vandercook Susan (wid Henry D), b 2001 P.
Vanderford Dennis W, lineman, r 3130 Orange av.
Vanderford Orion E, clk Kimball-Upson Co, b 3130 Orange av.
VanDerveer Matthias P, meats 1229 3d, r 1320 6th.
Van Druten Wm H, mech eng S P Co, r 2221 O.
Vandyke John H, lab, r 2022 H.
Van Dyke Mrs Katie M, r 2022 H.
Van Dyne Edith, r 1623 3d.
Van Dyne Walter, r 2115 22d.
Van Fleet Louise (wid Edward A), emp State Printer, r 1625 8th.
Van Fleet Gladys B, clk Weinstock, L & Co, b 1625 8th.
Van Gilder Elizabeth L, housekpr, b 2322 I.
Van Gilder Walter, clk S P Co, r 2322 I.
Van Gilder Walter L, fireman S P Co, b 2322 I.
Van Gilder Hector, clk Hiram Cameron, b 2322 I.
Van Gundy Jefferson, cabinetmkr S P Co, r 2926 36th.
Van Heusen Charles D, fireman S P Co, b 2117 L.
Van Heusen Mrs Helen A, tchr Jefferson Primary School, r 2117 L.
Van Horn Carrie, dom 817 7th.
Van Horn Francis W, helper S P Co, r 611 19th.
Van Horn Henry B, clk Adjutant General, r 831 J.
Vanina Charles A, contr 2022 M, r same.
Van Lue George, eng, r 514½ 14th.
Van Lue Voney, messr Hale Bros, b 514 14th.
Vanumatre Walter G, miner, r 1210 O.
Vannicol Frank, molder S P Co, b 309 9th.
Vannicol John, lab S P Co, r 309 9th.
Vannicol John Jr, lab S P Co, b 309 9th.
Vannicol Joseph, lab S P Co, b 309 9th.
Vannicol Louis, b 309 9th.
Vannicol Mart, lab S P Co, b 309 9th.
Vannicol Raphael, lab S P Co, b 309 9th.
Vannini Frank, lab, b 322 P.
Vannini Henry F, died Jan 18, '06, age 24.
Vannini Hubert A (Martinelli & Vannini), mach S P Co, r 322 P.
Vannini Lucy T, b 322 P.
Vannini Mary (wid Henry O), laundress Sac Laundry, b 406 P.
Vannini Mrs Zaria, r 322 P.
Van Ness Henry C, pipemkr J A Cunningham, r Broderick.
Van Norman Hiram, watchman Hale Bros, rms 717 L.
Vanolinda Edward, painter S P Co, b Broderick.
Van Roy Columbus S, upholstr, r 2922 C.

INDEPENDENT LOCAL AND LONG DISTANCE TELEPHONE

The Competition of The Capital Telephone Company has made for Cheaper Rates, Better Service and continued effort toward improvement, while the Telephone as a Monopoly simply made for High Rates, Bad Service and Stagnation.

Andrew Moser
820 R STREET
Vault and Cess-Pool Cleaning
Call me up—Capital, 351-5 bells

WM. A. LANGLEY Bicycles and Bicycle Repairing
AGENT FOR STERLING BICYCLES
1025 TENTH STREET — PHONE OAK 4791

Van Sant John A, bartndr 1020 4th, r 1428 E.
Van Schie Rev Peter J, asst pastor Cathedral of The Blessed Sacrament, r 12th cor K.
Van Slyke Amelia A (wid Theodore), r 1015½ J.
Van Slyke Florence, student, b 1015½ J.
Van Slyke Flossie, student, b 1015½ J.
Van Slyke Wm H, fireman S P Co, rms 1015½ J.
Vansickle James, carp, b 2523 28th.
Van Tine George L, ironwkr S P Co, r 1200 S.
Van Vliet Ernest F, cond S P Co, r 1234 G.
Van Voorhies Albert A, died April 26, '06, age 72.
VAN VOORHIES A A CO (INC), Albert A Van Voorhies, Pres; George A Phinney, Vice-Pres; Ralph J Van Voorhies, Treas; Aldace B Ashley, Sec; Mnfrs and Importers Saddlery Hardware, Horse Clothing, Carriage Trimmings, Leather and Shoe Findings 322-324 J.
Van Voorhies Georgie (wid Albert), r 1403 H.
Van Voorhies Ralph J, treas A A Van Voorhies Co, r 2425 M.
Van Wagoner Eli, clk, b 716 7th.
Van Walbeck Clara, clk C P Nathan Co, b 2314 O.
Van Walbeck Frederick C, lab, b 2314 O.
Van Winkle James (Arnold & Van Winkle), r 2517 L.
Van Zant Arthur, J, mech S P Co, b 209 K.
VAN ZEE ANTHONY, General Contractor and Builder 2707 I, r same, Tel Capital 619—3 bells. (See right side lines and p 11.)
Van Zee Celia, clk Sunset Tel Co, b 2707 I.
Varden Thomas A, miner, r 2015 F.
Vargas Manuel R, carp S P Co, r 1017 S.
Varknos Wm, fruits 207 K, rms 205½ same.
Varlander Charles E, emp Sac E G & Ry Co, r 904 T.
Varnecker Henry, lab, b 1209 K.
Varney Augustus L, r 810 8th.
Varney Ellwood, broker 1006 4th, r 801 8th.
Varney Lucretia (wid Ezekel), r 801 8th.
Vasellio Joseph, boilermkr S P Co, b 231 I.
Varoza Eugene, pipemkr Schaw-Batcher Co, b 1619 G.
Varuna Ralph, deck hand, rms 1517 Front.
Vaugh Robert, helper, r 403 T.
Vaughan Mabel E, clk State Board of Health, b 1330 O.
Vaughan Richard, mach S P Co, r 1114 E.
Vaughan Samuel H, agt Fruit Growers' Express and Continental Fruit Express, r 1514 G.
Vaughn Edward, foreman S P Co, r 2331 P.
Vaughn Enoch W, eng S P Co, r 1725 K.
Vaughn Frank H, lino opr J N Larkin & Son, rms 929 K.
Vaughn George H, clk, r 1619 F.
Vaughn Joseph (Pacific Sheet Metal Works), r 2404 L.
Vaughn Louis, clk Western Hotel, r 209 K.
Vaughn Mrs Mary E, r 2222 H.

Hall Electrical Works
Electrical Contractors and Engineers for EVERYTHING ELECTRICAL
TELEPHONE, OAK 1831
1237 J STREET SACRAMENTO

Brown & Gordon
SASH, DOORS, MOULDINGS, SCREENS, FRAMES, ETC.
1410 E STREET. SEE PAGE

H. P. HARDMAN, Merchant Tailor
525 J STREET. - - - - Telephone: Sunset, Vale 7832

Vaughn Melvin C, roller S P Co, r 2222 H.
Veach Don, mach S P Co, b 1810 L.
Veach Frank H (Veach & Snow), b 1231 L.
Veach & Snow (Frank H Veach, Alfred L Snow), machinists and electroplaters 410 J.
Veatter Paul, helper Sac River Supply Co.
Veeney Guy S, clk H S Crocker Co, rms 802 8th.
Velardi Samuel, bootblk J D Boitano, r 913 F.
Veley George S, r 1327 9th.
Veley Josephine E, milliner Weinstock, L & Co, b 1327 9th.
Vinden Ella, nurse S P Hospital, r same.
Vendome The, Mrs E B Moore propr, furn rms 506½ K.
Venezia John, barber, b Broderick.
Venn Priscalla, dom, r 1128 H.
Vennoyio Lunetta, lab, r 622 G.
Venter George W, plumber S P Co, b 2429 O.
Venter Harry C, mach S P Co, b 2429 O.
Venturi Frederick A, broommkr Columbian Broom Fcty, r Broderick.
Veonrotz Joseph, lab, r 1815 18th.
Verbina Manuel, boxmkr Central Cal Canneries, rms 1514 4th.
Verboy Bela, mach Sac River Supply Co, r 1714 3d.
Verboy Joseph, mach Sac River Supply Co, r 1714 3d.
Verga Eni, lab, r 1528 7th.
Verhaegen Wm, clk S P Co, r 523 N.
Verigo G, lab section S P Co.
Vermilya Abraham J, mach S P Co, r 912 E.
Vermilya Abraham J Jr, elev opr, r 2411 24th.
Vernatches Mrs Mertler, r 208 M.
Veronesi Arthur, cabinetmkr Suter-Hevener Mill & Mnfg Co, r 520 alley L and M.
Verrozo Addi, Nurse Mater Misericordiae Hospital.
Vertrees Minnie B, stenogr dist frt and pass agt S P Co, b 612 M.
VETTER HENRY J, Gun and Locksmith and Cash Register Repairing 725 K, b 1300 K.
Viavi Co, Mrs Martha Scott mngr, Stoll bldg.
Vice George W, emp State Printer, r 1412 K.
Vickers Mrs Myrtle, dom 1431 G, b same.
Vickerson John I, resident phys S P Co Hospital, r same.
VICTORIAN BROTHER, Teacher Christian Brothers College, b K sw cor 12th.
Victory George, carp, b 1401 4th.
Victory John, helper, b 408 T.
Vidas John, waiter 1025 2d, rms 1416 3d.
Vieira Antonia, driver McKinley Park Dairy Co, b the Pocket.
Vieira Manuel, emp S P Co, b 231 I.
Vieira Manuel C, bartndr, b 1616 9th.
Vienna Bakery, Wm Gropp propr, 915 K.
Vienna Cafe, Leo Schmerber propr, 917 2d.

A. VAN ZEE General Contractor and Builder
2707 EYE STREET (TELEPHONE, CAPITAL 619, 3 BELLS) SACRAMENTO, CAL. SEE PAGE

PARK VIEW HOTEL $1, $1.50 and $2 Per Day
WHITE LABOR ONLY
OAK PARK, CAL. P. G. MIKLE, PROPRIETOR

PRINTING | Book and Job and Advertising Novelties | LARKIN & SON 307 J STREET BOTH PHONES 324

OAK PARK
Sacramento Electric, Gas & Ry. Co., Props.
THE AMUSEMENT RESORT OF SACRAMENTO. Skating Rink, Shooting Gallery, Penny Arcade, Toboggan Slide, Refreshment Stands, Etc. Other Amusements in course of construction.
WALTER SMITH, Manager. Office OAK PARK THEATRE

Vienna Lorenzo, poultry dealer, r 510 alley M and N.
Vilarde Antonio, barber 1127 2d, r same.
Villeres Charles, plumber Scott, Lyman & Stack, r 419 J.
Viola Anton, barber 1019 3d, rms 5th sw cor M.
Virone Joseph, window cleaning, r M bet 6th and 7th.
Visker Walter, painter, r 2123 12th.
Visu Stables, Rogers W Mahon propr, 1101 J.
Vitiello Guiseppe, lab, r 619 O.
Vitiello Rafaelo, lab S P Co, b 619 O.
Vize W Andrew, dept mngr C P Nathan Co, b 819 O.
Vladyka Frank J, mach Cap Mach & Auto Co, r 220 5th av.
Vladyka George, brakeman S P Co, b 2323 L.
Voegtle Herman, cook, r 4007 Y.
Vogel Emil, driver Mohr & Yoerk Pkg Co, r 1814 M.
Vogel Emma, asst bkpr Sac Union, b 1814 M.
Vogel Harry A, copy holder Sac Union, b 700 12th.
Vogel John, coppersmith S P Co, r 1814 M.
Vogel Louis A, upholstr Ingram & Bird, r 1731 12th.
Vogel Theresa E (wid Charles), r 700 12th.
Vogel Vernon, student, b 608 M.
Vogel Wm A, saloon 301 L, r 700 12th.
Vogelgesang George, clk S P Co, r 1709 J.
Vogelgesang John C, blksmith S P Co, r 1022 G.
Vogeli Annie, tchr Lincoln Primary School, b 1616 15th.
Vogeli James M, bartndr 1009 3d, b 1616 15th.
Vogeli Julia (wid Jacob), r 1616 15th.
Vogt Gus, bartndr 322 K, r 328 M.
Voisard Francois-Xavier, phys 4th ne cor K, rms same.
Volk Edmund, foreman Sunset Tel & Tel Co, rms 823 10th.
Volkman Fritz, moved to San Francisco.
Voll Frederick J, comp Sunday News, r 1523 19th.
Vollmar S, messr Hale Bros, b 1508 C.
Vollmer Charles, brewer Sac Brewing Co, r 2005 I.
Volpi Arturo, emp S P Co, rms 1230 3d.
Voltz Charles, eng S P Co, rms 714 I.
Volz Albert G, salsn H J Goethe Co, r Oak Park.
Von Ahnen Edward H, driver Con Mut Sup Co, r 315 Lower Stockton rd.
Von Bergman Louisa, laundress Sac Laundry, b 1314 5th.
Von Euw Joseph G, tmstr, rms 427½ K.
Von Hatten Emma A, tchr Marshall Primary School, r 3000 J.
Von Hatten Paul, r 3000 J.
Von Hatten Pauline M, milliner Weinstock, L & Co, b 3000 J.
Von Oehlhaffen Irma, b 1724 16th.
Von Osten Robert H, clk Great Am Im Tea Co, r 319 N.
Voorhies Herbert L, optician Chinn-Beretta Optical Co, r 1801 V.
Voorhies Mark C, photogr B M Hodson, r 1404 7th.
Voss Carl C, clk Hale Bros, rms 728 9th.
Voss Mrs F, clk Hale Bros, r 728 9th.

SACRAMENTO PLANING MILL & FURNITURE CO., Inc., MILL WORK
Interior and Hardwood Finish, Columns, Balusters, Mouldings, Etc.
Tels. Capital 444, 3 bells; Sunset, Oak 4131. - - Sixth and R Streets

Plumbers, Gas Fitters, Tinners **Latourette & Fical** Steam Fitters and Engineers
Phone, Red 881 ⁘ ⁘ *3431 Sacramento Avenue, Oak Park*

Voss Hazel A, clk The Nonpareil, b 1117 5th.
Voss Neil C, lino opr Sac Union, b 1117 5th.
Voss Nora (wid Bernhart), r 1117 5th.
Vottler Robert, recruiting sergeant U S A, r Masonic Temple.
Voves Anton N (Gleason & Voves), rms 101 J.
Vovyer S Fred, stenogr, r 1616d 11th.

W

Wabar John, lab S P Co, r 1330 C.
WACHHORST EUGENE S (H Wachhorst Co), District Attorney, Attorney at Law 404 Bryte Bldg, r 1417 11th.
WACHHORST H CO (Eugene S Wachhorst, Augustus Gerlach), Watchmakers and Jewelers 718 K.
Wackford Fred J, helper Favero, Hartwig & Wackford, b 722 12th.
Wackford George W (Favero, Hartwig & Wackford), b 722 12th.
Wackford Thomas H, clk S P Co, r 722 12th.
Wackman Creed C, r 1919 D.
Wadams Joseph J, druggist C J Peters, r 2218 N.
Waddell Josiah, blksmith S P Co, b 410 8th.
Waddle Jesse, master mariner, rms 1401 Front.
Wade John, eng Washington Water & Light Co, r Broderick.
Wade Wm M, porter Job Atkins, r 710 D.
Wadewitz Albert, cigarmkr Johnson Bros, b 908 S.
Wadewitz Ernest, bottler George Ticoulet, b 908 S.
Wadewitz Frederick, clk S P Co, b 908 S.
Wadewitz Katherine (wid Wm T), r 908 S.
Wadislack K, clk Weinstock, L & Co, r Upper Stockton rd.
Wadsworth Caroline (wid Eden), r 1631 K.
Wadsworth Ruby, b 1631 K.
Waegell Victor, baker Ann Arbor Bakery, r 1015 Q.
Wagenbach Louis, eng S P Co, r 1218 4th.
Waggershauser Joseph, lab Mohr & Yoerk Pkg Co.
Waggoner Daniel, porter Weinstock, L & Co, r 311 N.
Waggoner Mrs Eliza H, moved to San Matao, Cal.
Waggoner Lloyd B, dentist I O O F Temple, r 1500 19th.
Waggoner Michael H, r 804 alley M and N.
Waggoner Ruel H, moved to San Matao, Cal.
Waggoner Wm W, carp, r 610½ 10th.
Wagner Allen J, draughtsman S P Co, rms 410 M.
Wagner Arthur S, dept mngr John Breuner Co, r 1029 L.
Wagner Frank, molder S P Co, r 2523 G.
Wagner Frank A, foreman S P Co, r 1103 D.
Wagner Henry, cond S P Co, rms 727½ K.
WAGNER HENRY W, Physician and Surgeon 1008 8th, r same, Both Phones 72.
Wagner John, eng S P Co, b 819 7th.

BRAND-McCLELLAND CO. REAL ESTATE and INSURANCE
426 J STREET Telephone: Oak, 4532 Capital 1121
OAK PARK BRANCH OFFICE OPPOSITE PARK ENTRANCE—Tel., Red 532; Capital 481-5 Bells

SACRAMENTO PLANING MILL & FURNITURE CO., Inc., MILL WORK
Sash, Doors, Frames, Screens, Mouldings, Etc.
Telephones, Capital 444-3b; Sunset, Oak 4131. SIXTH and R STREETS

PAPERING AND PAINTING ⁘ WALL PAPER AND PICTURES
MENEFEE & CO. ⁘ 724 K STREET ⁘ BOTH PHONES

DR. T. W. HING
Chinese Physician and Surgeon
Both Phones (See Tel. Book)
Office: 725 J Street
Office Hours: 9 to 11 a. m. and 1 to 3 and 7 to 9 p. m.
EYE, EAR
NOSE and THROAT
Cures Appendicitis, Stomach
Kidney and Chronic
Ailments without Operation

Wagner Louis, saloon 901 Front, r 1418 13th.
Wagner Margarette, clk C P Nathan, b 609½ 14th.
Wagner Milo N, brakeman S P Co, r 609½ 14th.
Wagner's Hall, 1008 8th.
Wah Hop, laundry 1017 10th.
Wah Kee, Laundry 1410 9th.
Wahl, see also Wall.
Wahl Anna, milliner Weinstock, L & Co, b 417 N.
Wahl Edward, clk H S Crocker Co, b 417 N.
Wahl Frank, fireman S P Co, rms 411 K.
Wahl Friedrika (wid Gustav), r 417 N.
Wahl Jacob, lab, r 813 22d.
Wahl John, tmstr, r 2117 4th.
Wahl Kate, emp Kirk,Geary & Co, b 2117 4th.
Wahl Mrs Minnie, housekpr, b 1208 T.
Wahl Walter A, emp John Breuner Co, r 417 N.
Wahlander Charles G, hatter Harvey & Co, r 1236 Q.
Wahlander Claus A, painter, r 1236 Q.
Wahlander Roy, clk Ennis, Brown Co, b 1236 Q.
Wahler Frank L, helper Sac River Supply Co, r 511 M.
Wahlstrom Charles A, cond S P Co, r 1922 I.
Wahr Wm F, blksmith S P Co, r 1529 G.
WAHRHAFTIG MOSES S, Lawyer and Notary Public 407 J Upstairs, b 1211 same.
Wahrhaftig Myer, r 1310 8th.
Waicoletti V, lab Pioneer Winery, b Roma Hotel.
Waidman John, waiter 209 K.
Waismer Wm, porter City Hotel, rms same.
Wait George S, r 531½ J.
Wait George Z, whol and retail drugs 531 J, r 920½ 6th.
Wait Robert L, dentist 918 6th, r same.
Wait Annie, opr Sunset Tel Co, b 1403½ 4th.
Waite George E, brakeman S P Co.
Wakefield Albert T, driver Sac Laundry, r 615 28th.
Wakefield Claude B, bkpr Pioneer Flour Mill, r 1521 19th.
Wakefield Frank, stonecutter Carlaw Bros, r 1409 9th.
Wakefield Guy W, clk Robert Hunt, r 2730 F.
Wakefield Harold, clk Waterhouse & Lester Co, r 2730 F.
Wakefield John L, r 2730 F.
Wakefield Leroy, clk Schaw-Batcher Co, b 2730 F.
Wakeman Creed C, rancher, r 1915 D.
Wakimoto E, contr 219½ L, r same.
Walbeck Clara, milliner, b 2314 O.
Walbeck Fred C, lawyer, b 2314 O.
Walbeck Martin, elev man, r 2314 O.
Waldau Edith, clk Baker & Hamilton, b 2130 N.
Waldau Otto C, foreman S P Co, r 2130 N.
Waldau Retha, opr Sunset Tel Co, b 2130 N.
Waldeier Bonita M, bkpr Riverside Transfer Co, b 1315 Q.
Walden Albert N, brakeman S P Co, rms 621½ J.

NAYLOR SONS & CO., 15th Street Bet. R and S ENGINEERS AND MACHINISTS
GASOLENE ENGINES FOR LAUNCHES AND AUTOS

Sacramento Foundry and Machine Works
FRONT AND N STREETS SACRAMENTO

WALDORF THE, Mrs C J Johnson propr, furn rms 609½ I.
Waldron Annie, died Dec 31, '05, age 78.
Waldron Ashby T, b 2615 Y.
Waldron C E, cond Sac E G & Ry Co, r Oak Park.
Waldron George W, carp, rms 1007 4th.
Waldron Henry O, cond Sac E G & Ry Co, r 2618 M.
Waldron Katherine (wid Warren D), lodgings 611 J.
Waldron Louis, mach S P Co, r 2527 Y.
Waldron Mrs M E, clk Hale Bros, r 1915 18th.
Waldron Mahlon, emp Union Rep Club, r 617 H.
Waldron Mahlon Jr, messr Union Rep Club, b 617 H.
Waldron Ruby, clk Hale Bros, b 614 12th.
Waldron Thomas J, eng, r 617 H.
Waldron Warren B, musician, b 611½ J.
Wales Gladys, nurse Mater Misericordiae Hospital.
Wales Mary A (wid Henry), b 1409 15th.
Wales R S, eng S P Co.
Walke Adolph, grocer 1130 and 703 J, r 1900 K.
Walke Myrtle, cashr Adolph Walke, b 1900 K.
Walker Addie, clk Weinstock, L & Co, b 1915 10th.
Walker Albert L, brakeman S P Co, b 710 H.
Walker Andrew P, eng S P Co, b 708 P.
Walker A, lab S P Co.
Walker Calvin A, res phys S P Hospital, r same.
Walker Charles F T, bkpr Henderson-Longton Co, b 708 P.
Walker Edward B, foreman Buffalo Brew Co, r 1930 28th.
Walker Elmer O, clk Friend & Terry Lbr Co, r 614 S.
Walker D L, brakeman S P Co.
Walker Esley, cond, b Bonita av Highland Park.
Walker Fletcher J, barber M J Sawyer, r 2328 K.
Walker Fred R (Burns & Walker), b 1717 5th.
Walker Frederick A, clk Weinstock, L & Co, r 913 N.
Walker George, clk Kirk, Geary & Co, b 1917 10th.
Walker George, elev opr Odd Fellows' Temple, r 923 13th.
Walker Glen, clk S P Co, b 817 7th.
Walker Howard C, car opr Sac E G & Ry Co, r 2920 J.
Walker James, porter, rms 822 6th.
Walker James H, boilermkr S P Co, b 708 P.
Walker John, lab, rms 1123 Front.
Walker John, mach S P Co, b 311 K.
Walker Joseph, hostler Sac Brewing Co, r 817 12th.
Walker Joseph A, clk S P Co, r 1226 Q.
Walker J Edward, clk The Nonpareil, r 2216 O.
Walker J Nelson, 1717 5th.
Walker Mrs Katherine, r 708 P.
Walker Kelsey, lab, b Bonita av Highland Park.
Walker Lucinda C (wid Eli S), r Bonita av Highland Park.
Walker J, b 1614 26th.
Walker Lewis D, engUp-To-Date Laundry, r 1817 12th.
Walker May S (wid John), ladies' tailor 1614 26th, r same.

Musical Instruments Repaired
R. N. GREER, 821 Twelfth St. ← Violin Bows Rehaired
TELEPHONE, SUNSET, OAK 9061
Band and Orchestra Instruments a Specialty. All Kinds of Drums, Bells and Xylophones made to order

Singer's Private Sanitarium
512 O Street Tel., Sunset, Main 395 See adv. under Hospitals

A. E. JOST PLUMBERS' SUPPLIES
1012 K STREET

Walker Minnie, dom, rms 621½ J.
Walker Montgomery B, moved to Chico, Cal.
Walker Mrs S L, emp Cal Fruit Canners' Assn, r 923 12th.
Walker Taylor D, bootblk 1008 7th, r 1414 4th.
Walker Willard H, lab S P Co, b 415 15th.
Walker Wm, b 3627 Park av.
Walker Wm C, moved to Ione, Cal.
Walker Wm G, watchman Sac E G & Ry Co, r 1915 10th.
Walker W, clk S P Co.
Wall, see also Wahl.
Wall Delia(wid John), b 2117 4th.
Wall Dorothea (wid August), r 1531 2d.
Wall George M, lab, rms 1123 Front.
Wall Granville, r Broderick.
Wall Herbert, clk Miller-Chapin-Enwright Co, b 1531 2d.
Wall James, lab, b 1531 2d.
Wallace Mrs Alice (wid H), auditor Weinstock, L & Co, b 718 N.
Wallace Andrew M, clk Friend & Terry Lbr Co, b 1317 25th.
Wallace Daisy, clk Weinstock, L & Co, b 1234 F.
Wallace Earl S, student, b 718 M.
Wallace Edith B, clk Pratt & Peterson, b 716½ K
Wallace Edward A, eng Cal Winery, r 916½ J.
Wallace Mrs Evelyn, b 2114 M.
Wallace Frank A, clk S P Co, r 2917 H.
Wallace Harold, eng Cal Fruit Canneries, rms 725 G.
Wallace Howard L, student, b 718 M.
Wallace James, clk Lindley & Co, rms 421½ J.
Wallace John, moved to San Francisco, Cal.
Wallace Joseph F, mach S P Co, rms 1322½ J.
Wallace Joseph H, special policeman, r 808 11th.
Wallace Lewis A, fireman S P Co, r 503 17th.
Wallace Manuella (wid Wm), r 610 alley G and H.
Wallace Mrs Mary F, propr The Owl Apartments, r 716½ K.
Wallace Milton, salsn Adams-Booth Co, r 2114 M.
Wallace M A, tel opr S P Co, r 924 K.
Wallace Olga, clk Weinstock, Lubin & Co, b 1234 F.
Wallace Wm E, driver Pratt & Peterson, r 716½ K.
Wallace Wm E, furn rms 716½ K.
Wallace Wiley A, messr, b 716½ K.
Wallander Charles A, sign painter, r 1236 Q.
Wallenberg Albert, cementwkr, rms 1120 8th.
Waller Frank, elec Natural Gas Co, b 516 M.
Waller Richard, expman, r 731 D.
Waller Wm J, phys 902 J, r same.
Wallin Mrs Etta, r 2613 N.
Wallis Ethel, b 1519 10th.
Wallis Talbot H, dep City Surveyor, r 1519 10th.
Wallner August, bottler Buffalo Brew Co, rms 1026 8th.
Wallner Felix J, brewer Sac Brewing Co, r 1111 H.

McLAUGHLIN DRAYING CO. INC.
SACRAMENTO, CALIFORNIA
115 K STREET
TELEPHONES: SUNSET, MAIN 433
CAPITAL 701
RESIDENCE PHONE
SUNSET, VALE 5121

W. S. Simmonds
920 J AND 1322 I STREETS
GENERAL PAINTING
CONTRACTOR AND
PAPERHANGING
SEE PAGE

First - Class Work
Up-To-Date Laundry Co.
Curtains and Blankets
1220 S STREET PHONE, OAK 7951

Wallner Fred C, brewmaster Sac Brewing Co, r 701 12th.
Wallner Joseph, brewer Sac Brewing Co, r 701 12th.
Wallquist Albert J, plumber S P Co, b 410 East av.
Wallquist Charles O, mach S P Co, r 915 G.
Wallquist Frank E, mach S P Co, b 915 G.
Wallquist George H, blksmith S P Co, b 915 G.
Walrath Charles P, draying 1020 9th, r Hales Bldg.
Walrath George, messr Hale Bros, b 1314 E.
Walrath George W, died Mar 28, '06, age 74.
WALRATH LEW L, Propr Capital Book Store; Books Bought, Sold and Exchanged, 805 J.
Walser Mrs Christina, r 729 7th.
Walsh, see also Welch and Welsh.
Walsh Annie (wid Wm), r 1330 N.
Walsh Clara F, b 2120 K.
Walsh Daniel, saloon 630 I, r same.
Walsh Edward (Walsh & Buell), r 610½ I.
Walsh Edward R, saloon 317 L, r 408 same.
Walsh Frank X, horseshoer Cechettini Bros, r H st rd nr Wright's sta.
Walsh George F, sec and mngr Main-Winchester-Stoll Co, r 2608 Q.
Walsh Hanna, emp State Printer, b 1611 17th.
Walsh John, steward Sutter Club, rms same.
Walsh Joseph S, storekpr Sac R S Co, r 1924 4th.
Walsh J B, lab S P Co.
Walsh Kitty, dom 1515 N.
Walsh Mellis, milliner Weinstock, L & Co, b Joseph bldg.
Walsh Minnie (wid Charles), opr Sunset Tel Co, b 514½ 7th.
Walsh M Albert, supt Castle Bros, r 3618 5th av.
Walsh M J, brakeman S P Co.
Walsh Patrick, helper, b 812 L.
Walsh Patrick, boilermkr S P Co, b 2021 F.
Walsh Robert, carriage painter 1209 6th, r 2531 N.
Walsh Robert E, asst mngr Main-Winchester-Stoll Saddlery Co, rms Davis bldg.
Walsh Wm, lineman W U Tel Co, r 1330 N.
Walsh Wm, gatekpr Cal F C Assn, rms 1007 4th.
Walsh & Buell (Edward Walsh, Archie Buell), saloon 1014 6th.
Waltenspiel Albert B, clk S P Co, r 219 M.
Walter A, retired, r 1500 J.
Walter Wm, b 1031 G.
Walters Albert W, r 1500½ J.
WALTERS ANNA CRABBE, Home Designer 309 Bryte Bldg J sw cor 7th, r 1921 C, Tel Oak 9346. (See p 13.)
Walters Charles J, tmstr, b 1931 E.
Walters Ezekiel, poultryman, r 1630 T.
Walters George M, blksmtih S P Co, r 508 17th.
Walters John W (Hook & Walters), r 1011b I.

The "Ute" Advertising Sign Co. No. 906 7th St.
H. W. CARR, MGR.
SIGNS OF ALL DESCRIPTIONS
Manufacturers and Handlers of Pressed and Stamped Advertising Signs

Telephones: Sunset, Vale 7721 Capital 153
Capitol Furniture Manufacturing Co.
DEALERS IN CARPETS, RUGS, WINDOW SHADES, ETC. 616 J ST.

GILT EDGE STEAM BEER and RUHSTALLER LAGER
LEADS THEM ALL.

D. L. ROBERTS 1814 28th Street TELEPHONE, OAK 5447
Painting, Paperhanging
INTERIOR DECORATING SEE PAGE

WALTERS MRS LAURA C, Musical Director Conservatory of Music, Piano, Singing, Voice Culture, Violin, Guitar, Banjo and Mandolin, 1006 7th, r same.
Walters Mary E (wid Wm F), r 1931 E.
Walters Pansy L, cashr Pac Mut Life Ins Co, r 911 O.
Walters Ralph, clk, r 1921 C.
Walters Richard H, portraits 2914 N, r same.
Walters Stella, stenogr H S Crocker Co, b 1700 J.
Walters Susan, tchr music, b 1630½ O.
Walters Wm F, tmstr Henry Cowell Co, r 1931 E.
Walther Elmer J, stenogr Earl Fruit Co, b 2630 T.
Walther Irwin B, clk Earl Fruit Co, b 2630 T.
Walther Frederick, lab S P Co, rms 712 I.
Walther John, sprinkler, r 2630 T.
Walther Louisa (wid Charles), b 2630 T.
Walther Wm C, piper Schaw-Batcher Co, b 504 15th.
Walther Wm R, letter carrier P O, r 1715 T.
Wandell Julius R, elec Waterman, Davis & Curtis.
Ward Archibald L, salsn Gus Lavenson, r 1714 H.
Ward Benjamin F, carp Suter-Hevener Mill & Mnfg Co, r 1714 H.
Ward Berdena, tchr Jefferson Primary School, b 3901 Orange av Oak Park.
Ward Charles H, clk Buffalo Brew Co, b 1011 T.
Ward Clarence E, sub carrier P O, r 37th cor 6th av.
Ward Edward, boilermkr S P Co, r 1223 G.
Ward Edward, candymkr, rms 805 K.
Ward Elias S, r 1821 11th.
Ward Eva, clk Capital Tel & Tel Co, b 1011 T.
Ward Frank, bkbndr, rms 1007 L.
Ward Frank B, tinner E B Jackson, rms 808 O.
Ward George S, fireman S P Co, r 102 J.
Ward James H, gardener, r 1011 T.
WARD JAMES P, Trav Agt Mrs F M Husted, rms 725 O.
Ward Jennie, dom 1217 O.
Ward Jessie M, clk Hale Bros, b 216 6th av.
Ward John, salsn Wright & Kimbrough, r 216 6th av.
Ward L L, car opr Sac E G & Ry Co.
Ward Margaret, emp State Printer, b 1011 T.
Ward Mary, nurse Mater Miserisordiae Hospital.
Ward Mary A (wid Robert), r 3901 Orange av.
Ward Pliny B, paper hanger Locke & Son, r 810 22d.
Ward Rita, stenogr Hickman-Colemon Co, b 3901 Orange av.
Ward Robert T, printer J M Anderson, r 901 8th.
Ward Samilda, b 2522 P.
Ward Shelby, stableman, r 1414 16th.
Ward Susie, chf opr Capital Tel & Tel Co, b 1011 T.
Warden E, clk Baker & Hamilton, rms Elks' bldg
Wardlaugh Henry E, candymkr, b 606 R.
Wardlaugh Mrs Ida, candymkr W F Peterson, b 606 R.

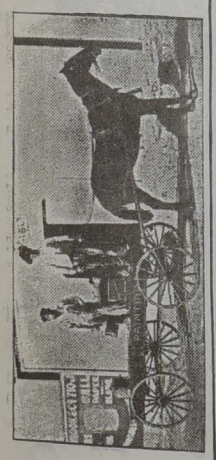

Watson's Dancing Academy
TURNER HALL, 912 K ST.
G. W. WATSON, Proprietor
FASHIONABLE DANCING CLASSES. - - SELECT ASSEMBLIES WEEKLY

Cascade Laundry
1515 TWENTIETH STREET Telephones: Sunset, Main 131; Capital 131

Wardlaw Elizabeth R, opr Sunset Tel Co, b 1414 29th.
Wardlaw Frank J, lab S P Co, r 1529 7th.
Wardlaw Isabelle (wid Edward), r 1414 29th.
Wardlaw James T, watchman Sac Elec G & Ry Co, b 1414 29th
Wardlaw Mrs T J, folder P N Schmitt, r 1529 7th.
Wardlaw Wm J, painter Menefee & Co, b 1414 29th.
Wardle Elmer, moved to Stockton, Cal.
Wardle Ralph, lab Sac E G & Ry Co, r 2931 G.
WARDROBE THE, Bert E Icanberry Propr, Cleaning, Dyeing and Repairing; Ladies' Garments and Gents' Suits Cleaned and Pressed on Short Notice 1007 K. (See under Cleaners, Dyers and Scourers.)
Ware Mrs May, opr Sunset Tel Co, b 923 12th.
Warg Gustave, tailor Straub The Tailor, rms 509½ J.
Waring Mary (wid Charles), b 1703 G.
Waring Ray, clk Sec of State, r 1403 I.
WARING ROBERT A, Attorney at Law Rooms 9-10 401½ J, r 1703 same.
Warmby Charles L, mach S P Co, r 616 15th.
Warmby Edward, mach S P Co, b 510 15th.
Warmby Irma, clk Weinstock, L & Co, b 510 15th.
Warmby Thomas W, clk C P Nathan Co, b 510 15th.
Warmby Vivian, clk Weinstock, L & Co, b 510 15th.
Warner Adam J, r 2021 S.
Warner Edward B, carp, r 2914 M.
WARNER ELMER S, Mngr Nat'l Mastic Roofing Co, r 1230 E.
Warner Ezra F, painter, r 2418 T.
Warner George A, janitor Odd Fellows' Temple, r 1830 11th.
Warner George A, painter, b 2418 T.
Warner Harriet, milliner, b 718 8th.
Warner Jacqulin, helper Kane & Trainor.
Warner Leonard, contr 910 5th, rms same.
Warner Leonard H, painter, r 324 O.
Warner Mira G, bkpr B W Griffeth & Son, b 2008 N.
Warner Ora, b 2008 N.
Warner Wm M, miner, r 3610 Magnolia av.
WARNER WILLARD, Mngr Cascade Laundry, r 2514 28th.
Warra Agnes, stenogr, b 2100 10th.
Warra Charles M, b 2100 10th.
Warra Michael, eng S P Co, r 2100 10th.
Warrack James, agt traffic dept U P R R Co, r 717 15th.
Warren Asa L, r 2528 N.
Warren Asa R, lineman Sunset Tel Co, b 2528 N.
Warren Burt, salsn Mebius & Drescher Co, r 1211 23d.
Warren Cyrus P, driver Buffalo Brew Co, r 1915 22d.
Warren Florence, b 1226 22d.
Warren Frank J, b 2200 S.
Warren Frank L, mngr L Street Feed Stables, r 2528 N.
Warren Frederick C, emp John Breuner Co, b 1617 M.

Golden State Band
Music Furnished for All Occasions
B. E. ICANBERRY, Mgr.
Sunset, Oak 8886
1007 K Street

Woey Yon Low
CHINESE RESTAURANT AND CAFE
We Cater to High-Class Trade Only
Everything First-Class at Popular Prices
FAMILY PARTIES, AFTER THEATRE PARTIES, 921-923 THIRD STREET

The Sunday Evening Leader
Delivered to any part of the City or Oak Park at 25 Cents per Month
LARKIN & SON, PUBLISHERS - 307 J STREET

Warren John W, car insptr S P Co, r 2110 H.
Warren Myrtle, clk Weinstock, L & Co, b 919 E.
Warren R R, emp John Breuner Co, 2522 I.
Warren R T, switchboardman Sunset Tel Co, b 2528 N.
Warren S, driver Buffalo Brew Co.
Warren T Charles, bkpr John Riley, b 919 E.
Warren Wm C, steam fitter S P Co, r 1619 N.
Warren Wm H, moved to Stockton, Cal.
Warren Wm H, jeweler and optician 207 K, rms same.
Warriner Guy A, carp, r 2931 E.
Warshauer Fred, cutter Straub The Tailor, rms 907 K.
Warwick A H, fireman S P Co.
Wasek John, wiremkr, r 1811 10th.
Wasek John, wirewkr Sac Wire Wks, b 1811 10th.
Wasem Wm E, salsn Kohler & Chase, r 2428 28th.
Washburn Anna F, r 2310 L.
Washburn Elbert, tmstr Siller Bros, b 1215 S.
Washburn Mrs Elfie L, r 1215 S.
Washburn F M, carp Siller Bros, b 1215 S.
Washburn George, gardener, r 713 E.
Washburn Harlan S, brakeman S P Co, r 609 13th.
Washburn Lewis A, driver Siller Bros, b 1215 S.
Walshburn Waldo A, mngr Shasta Water Co, r I bet 23d and 24th.
Washburne & Co, succeeded by H E Yardley & Co, Frederick J Lewis pres and mngr, 730 J cor 8th.
Washburne Merrill A, r 1509 I.
Washburne Orlando F, pres Am Cash Store, r 1826 G.
Washington George, tmstr Silva & Co, rms 1515 Front.
Washington Mrs Isabel, r 617 S.
Washington Primary School, G nw cor 13th.
Waskowich Anton, mech S P Co, b 231 I.
Wasserman Building, 522 K.
Wasserman David, clk The Nonpareil, r 2131 M.
WASSERMAN, GATTMANN CO, Successors to Wasserman-Kaufman & Co (Solomon Wasserman, D S Wasserman, Julius S Gattmann), Department Store 612-618 K.
Wasserman Solomon (Wasserman-Gattmann Co), r San Francisco.
Wassermann Reinhardt, mach S P Co, b 1516 20th.
Waterbury Guy W, moved to Oakland, Cal.
Waterhouse E A W, pres and treas Waterhouse & Lester Co, r San Francisco.
Waterhouse S W, sec Waterhouse & Lester Co, r San Francisco.
Waterhouse & Lester Co, E W A Waterhouse, pres; George S Scovel, vice-pres; S W Waterhouse, sec; Charles G Keener, treas; Wm A Gauge, mngr; Wagonmkrs, blacksmiths, horseshoers and trimmers' supplies 709-715 J.
Waterland Tyrus H, cabinetmkr Siller Bros, r 616 19th.

N. Harvie
GENERAL CONTRACTOR AND BUILDER
SEE PAGE
SACRAMENTO, CALIFORNIA
TELEPHONE: SUNSET VALE 9082
2200 O STREET

HENRY McCLAIN BRICKLAYER AND CONTRACTOR
Mantels and all kinds of Job Work promptly attended to
1208 Whitney Ave., bet. Q and R Phone, Capital 1031 Sacramento, Cal.

PHOENIX FLOUR THE BEST

Waterman Frank S (Waterman, Davis & Curtis), r 1326 N.
Waterman Harry, emp Waterman, Davis & Curtiss, b 1316 N.
Waterman Harry G, brakeman S P Co, b 1316 N.
Waterman Wm F, lab, r 1316 N.
Waterman, Davis & Curtiss (Frank S Waterman, Wm S Davis, George H Curtiss), plumbers 621 J.
Waters, see also Watters.
Waters Annie (wid George), b 3521 Park av.
Waters Budd, stenogr, b 1510 6th.
Waters Charles, lab S P Co, b1317½ F.
Waters Elijah C, jeweler 507 K, rms same.
Waters Frank R, barber 510 K, r 1510 6th.
Waters Francis C, died June 17, '06, age 49.
Waters H, clk Fort Sutter Land Co, b 1027 I.
Waters James E, gas fitter Natural Gas Co, b 1216 T.
Waters James M, salsn Fort Sutter Land Co.
Waters Jesse R, lab S P Co, r Broderick.
Waters Mary (wid Thomas), b Broderick.
Waters Mary, dom 819 I.
Waters Powell (wid James), r 1317½ F.
Watkins Amelia (wid John W), r 909 10th.
Watkins Charles, bartndr 830 J, rms 1610 I.
Watkins Delos S, foreman S P Co, r 1720 18th.
Watkins John W, clk Ennis, Brown Co, b 909 10th.
Watkins Leslie H, clk Sac Bee, b 1909 M.
Watkins M P, sealer S P Co.
Watkins Retta, r 1909 M.
Watkins Richard, City Electrician 1017 5th, b 1909 M.
Watkins Richard M, bkpr D O Mills' Bank, b 1909 M.
Watson Archie T, steamfitter, b 2115 28th.
Watson Arthur L, clk F F Smith & Co, b 1319 I.
Watson Charles R, driver George Simi, b 1005 2d.
Watson Earl M, bkpr Friend & Terry Lbr Co, r 1236 N.
Watson George V, asst chf clk S P Co, r 1430 C.
WATSON GEORGE W, Teacher of Dancing Turners' Hall 912 K, r same. (See left bottom lines.)
Watson Henry B, porter Adams-Booth Co, r Wright's Sta.
Watson Henry C, eng, r 1610 N.
Watson James S, train clk S P Co, r 2115 28th.
Watson John, lab S P Co, r 311 K.
Watson Pembrook, foreman S P Co, r 314 15th.
Watson Ralph C, boilermkr S P Co, b 711 H.
Watson Thomas, clk Weinstock, L & Co, r 1610 N.
Watson Warren O, stevedore S P Co frt, r Broderick.
Watson Wm, solr Perkins & Co, rms 1005 2d.
Watson Wm H, eng S P Co, r 416½ 7th.
Watson Wm R, asst librarian State Library, r 1625 I.
Watt James W, tapper City Water Wks, r 1531 P.
Watters, see also Waters.
Watters Frank S, cond Sac E G & Ry Co, r 1128 9th.

Sacramento Wire Works
GASPER KRUTOSIK, PROP'R, 1811 TENTH ST.
TELEPHONE: CAPITAL 329, 3 BELLS
ALL KINDS OF ORNAMENTAL WIRE WORK AND FLORISTS' DESIGNS

WHITE'S TENT, AWNING & BAG CO. 1024 6th St. Sacramento
STORE AND RESIDENCE AWNINGS
Manufacturers of Canopies and Bags, Duck and Canvas Work of All Kinds.

NORTHWESTERN MUTUAL LIFE INSURANCE CO.
TELEPHONE: VALE 8721
S. F. McANEAR, District Manager, 610 K Street, Gerber Building

Watts Albert J, pass agt U P R R Co, r 1426 F.
Watts Henry H, comp State Printer, r 1830 N.
Watts Nelson, caterer, rms 1317 6th.
WATTS PLINY R, Pres Sutter Heights Hospital and Physician and Surgeon 1010 8th; Office Hours 2-4 and 7-8 P M; Tel Sunset Oak 1046, r 1315 H, Tels Sunset Vale 5981, Capital 1019.
Watts R, lab S P Co.
Watwood Mrs Mary J, furn rms 519½ K, r same.
Watwood Washington I, bridgetender S P Co, rms 519½ K.
Wautz Wm, emp S P Co, b 209 K.
Waxon Carrie, b 2100 3d.
Waxon Frank, brakeman S P Co, b 1009 T.
Waxon Mrs Joseph, r 1009 T.
Waxon Peter, car opr Sac E G & Ry Co, b 1009 T.
Waymire Charles F, asst sec State Com in Lunacy, rms 824 J.
Wayner Arthur E, reporter Sac Bee, r 3108 Orange av.
Weadick Agnes M, b 2421 I.
Weadick Catherine F, b 2421 I.
Weadick Cecilia, milliner The Nonpareil, b 2421 I.
Weadick James, mach S P Co, r 2421 I.
Weadick Lulu E, seams, b 2421 I.
Weagant James E, millman Sac Planing Mill & F Co, r 3202 Olive av.
Wearn Myrtle, clk Weinstock, L & Co, b 919 E.
Wearn T Charles, bkpr John Riley, b 919 E.
Weast Wm L, car repr S P Co, b 230 11th.
Weatherby Oscar H, watchman S P Co, rms 621½ J.
Weaver Charles A, carshop S P Co, r 3627 Cypress av.
Weaver Charles E, news agt Denison News Co, rms 506½ J.
Weaver James, helper Cal Stone Ware Co, r 117 3d av.
Weaver Joseph, trav agt, rms 1315 7th.
Webb Alfred F, clk P O, r 1831 T.
Webb Mrs Alice, caterer, rms 805 K.
Webb Frank A, foreman S P Co, r 1800 P.
Webb George W, foreman S P Co, r 1521 7th.
Webb John H, brakeman S P Co, r 1227 I.
Webb Nathan, b 1806 P.
Webb Nellie L, r 1806 P.
Webb Roy E, emp U S Snag boat, rms Front and N.
Webb S E, brakeman S P Co.
Webb Ulysses S, Attorney General State Capitol, r San Francisco.
Webber Daniel G, clk McMorry's Drug Store, rms 427½ K.
Webber Daniel G, r 1111½ L.
Webber Elizabeth H, dom 1318 25th, b box 86 M st rd.
WEBBER PERCY A, Dentist Room 8 601½ K, r 1111 L.
Webber Richard P, mach S P Co, r 1608 F.
Webber Wm J, b 1608 F.
Weber Annie (wid Charles), r 1610 6th.

J. W. HALEY Contractor for all kinds Brick Work
2014 TENTH STREET
SEE UNDER CONTRACTORS

Miss Vera Winchester Public Stenographer, Typewriting, Mimeograph Copying, Notary, Etc.
1004 FIFTH STREET CAPITAL 713 - - - SUNSET, OAK 8326 SACRAMENTO

All Plots are Perpetually Cared For (NO EXTRA CHARGE FOR THIS)
In the East Lawn Park Cemetery. Office 605 J St.

Weber Conrad (Brunner & Weber), r 1511 F.
Weber Elizabeth (wid John), b 2812 K.
Weber Mrs George, r 1030½ H.
WEBER JACOB, Propr Norfolk Saloon; Choice Wines, Liquors and Cigars; We Solicit Family Trade; 2012 H, r same, Tel Capital 1028.
Weber John, mach hand S P Co, r 1330 C.
Weber Luther T, elec H A Lewis, r 2724 J.
Weber Peter, r 2812 K.
Weber Mrs Theresa, b 5th cor X.
Weber Wm, lab Carlaw Bros, box 86 M st rd.
WEBER & BRUNNER (Conrad Weber, Fred Brunner), Proprs St Louis Market 1030 H.
Web's Co-Operative Chemical Co, Tito M Lash, pres; George B Campbell, vice-pres; Thomas D Littlefield, treas; Bitters and extracts, 1012 8th.
Webster Arthur W, driver Owl Van & Storage Co, r 309 J.
Webster Dana J, lab, r 2509 O.
Webster Victor J, clk Baker & Hamilton, b 2509 O.
WEBSTER W ARTHUR, Adv Mngr John Breuner Co, b 1022 N.
Webster Wm A B, opr Postal Tel-Cable Co, rms 130 J.
Wedekind Theodore, r 1416 24th.
Wedel Henry L, comp H S Crocker Co.
Weden Charles, r 1606 J.
Weden Frederick F, bench hand D A Robertson, b 813 P.
Weden Wm F, painter S P Co, b 1606 J.
Wednesday Press The, Everett & Woodman pubs, 1007 4th.
Weed John W, propr Cal Ostrich Feather Wks, r 923 K.
Week John R, tailor Straub The Tailor, r 1220 P.
Weeks Annie C, prin Sacramento Grammar School, b 1223 H.
Weeks Clinton E, salsn Wm M Petrie, b 721 I.
Weeks Howard B, musician, b 2506 Bonita av.
Weeks R, lab S P Co.
Weeks Urilda H, carbldr S P Co, r 2606 Bonita av.
Weibken August, cabinetmkr Suter-Hevener Mill & Mnfg Co, b 814 J.
Weibken John, emp S P Co, b 814 J.
Weide J Edward, mach S P Co, b 1006 8th.
Weideck Catherine, dressmkr Mrs Redmond, b 2421 I.
Weideck Cecilia, milliner The Nonpareil, b 2421 I.
Weideck James, mach S P Co, r 2421 I.
Weideck Lulu, dressmkr Mrs Redmond, b 2421 I.
Weidenmiller Anton, boilermkr S P Co, r Broderick.
Weiger, see also Wieger.
Weiger Andrew H, coremkr S P Co, r 311½ 11th.
Weiger Charles B, cigars 601 K, r 1116 C.
Weiger Stephan, died July 6, '06, age 67.
Weihe Otto A, mngr Central Drug Store, r 2512 N.
Weil Charles F, cook, r 716 14th.

Capital Mach. & Auto Co.
Garage and Office 709-711 J St.
Sunset, Main 644 / Capital 733 { After Mar. 1st, 906, 908, 910 8th St.
AUTOS RENTED, STORED AND REPAIRED
General Machinists. All kinds of supplies & sundries

The Justice Sanitarium * A Good Home for Invalids and Convalescents
MRS. BLANCHE ANDERSON, PROPRIETOR, 714 FIFTEENTH STREET
TELEPHONE, OAK 7686
SEE ADV. UNDER HOSPITALS

Steppan-Lewis Ladies' Orchestra
Mrs. LEO STEPPAN, Director | Tel. Sunset, Oak 8407
Music Furnished for all Occasions 826 Q STREET

Weil Edward A, gauger U S Int Revenue, r 1215 21st.
Weil Fred C, cashr Buffalo Brew Co, r 1419 P.
Weil Frederick L, elec, b 1419 P.
Weil John, pres Sacramento Glass & Crockery Co, r 1009 L.
Weil Louis J, sec Sacramento Glass & Crockery Co, r 1408 7th.
Weil Robert H, buyer Sacramento Glass & Crockery Co, rms 1009 L.
Weiman Gustav, emp S P Co, b 1214 K.
Weiman Mary E (wid Gustav H), r 1214 K.
Weimer Herman, fisherman, r Broderick.
Weinreich Charles, watchman S P Co, rms 410½ J.
Weinreich Charles E, clk, r 1010 N.
WEINSTOCK HARRIS, Pres Weinstock, Lubin & Co, r 1631 H.
WEINSTOCK, LUBIN & CO, Harris Weinstock, Pres; Albert Bonnheim, Vice-Pres; Harry Thorpe, Treas; Department Store 400-418 K.
Weinstock Robert, student, b 1631 H.
Weinstock Walter, student, b 1631 H.
Weinzecrl Josef, saloon 1010 K, r 1010½ same.
WEIR E A, Adv Mngr The Bee, r 1821 M.
Weir Wm W, elec S P Co, r 913 19th.
Weisel Christian, sign writer, rms 2731 F.
Weisel Christopher, Amusement Parlor Oak Park.
Weisel Minnie, r 2818 O.
WEISEL THEODORE J, Propr Telephone Wood & Hay Yard 18th ne cor S, Tels Oak 1391, Capital 356—4 b, r 1807 S.
Weisenhofer, see also Wiesenhofer.
Weisenhofer Annie, nurse, r 822 12th.
Weisenhofer Mrs Josephine, stenogr, r 113 I.
Weisman Erich, trav agt Ebner Bros Co, r 1712 16th.
Weisman Frank M, bkpr Ebner Bros Co, r 1518 12th.
Weisman Wm (Shepherd & Newbert), r 2117 22d.
Weiss, see also Weise, Weisse, Wies and Wiese.
Weiss Arnold, tmstr, rms 517½ J.
Weiss Bertha, nurse, rms 915 K.
Weiss Gus, tinner Sinclair & Bessey.
Weisse Alma M, clk C P Nathan Co, b 1805 12th.
Weisse Frederick, helper S P Co, r 1805 12th.
Weissenberger Simon M, eng, r 1615 20th.
Weitman Wm K (Weitman & Krumm), r 901 U.
Weitman & Krumm (Wm K Weitman, L Krumm), bakers 903 U.
Weitmann Gottlieb J, baker Paul Squaglia, b 1005 2d.
Weitzel, see also Wietzel.
Weitzel Charles, polisher Sac Laundry, b 1615 5th.
Welch, see also Walsh and Welsh.
Welch Albert, blksmith 3315 Sacramento av, b same.
Welch Benjamin, r 817 H.

JAMES R. COLEMAN General Painting
Art Wood Finishing, Graining, Staining
GOOD MATERIAL AND WORKMANSHIP.
RESIDENCE 2311 P STREET
SACRAMENTO - CALIFORNIA

LUCE & LUCE
2430 10TH STREET
Importers and Dealers in Domestic and Foreign Marble and Granite, Tombs, Tablets, Monuments, etc.
PHONE. CAPITAL 922

CHRISTIAN BROTHERS' COLLEGE SELECT BOARDING AND DAY SCHOOL
K Street, S. W. Corner Twelfth Street, Sacramento, California

Welch Burt, lab S P Co.
Welch Edith, dom 1220 H.
Welch Edward, chauffeur Cap Mach & Auto Co, r Oak Grove.
Welch Frank C, clk Western Pacific R R, b 817 H.
Welch Frank J, blksmith S P Co, b 1314 P.
Welch F C, clk S P Co.
Welch James, lab S P Co, rms 1025 Front.
Welch James H, carp Sunset Tel & Tel Co, r 2413 P.
Welch John J, blksmith S P Co, r 1314 P.
Welch John R, pressman State Printer, r 1421 L.
Welch John V, mach S P Co, b 1314 P.
Welch Joseph, bartndr 200 L.
Welch Mrs Martha, seams The F Thomas P D & C Co, r 2509 G.
Welch Mary A (wid Michael), b 1621 12th.
Welch Michael, lab S P Co, rms 1329 2d.
Welch O, emp S P Co, b 231 I.
Welch Ray, lab S P Co, b 2509 G.
Welch Roy, barber Antone Martin.
Welch Thomas F, fireman, r 1621 12th.
Welch Thomas H, painter S P Co, r 700 9th.
Welch Wm J, saloon 1831 Front, r 1827 2d.
Welch Wm M, blksmith S P Co, b 1314 P.
Welchley Fred, rms 207½ J.
Welcome The, Kuchler & Stuessy proprs, 700 K.
Welden Jacob H, painter Menefee & Co, r 1115 8th.
Welden Lucina (wid Allen J), b 1411 P.
Welden Mrs May L, dressmkr 1115 8th, r same.
Welden Elmer J (Root & Welden), r 1310 O.
Weldon James A M, tinner S P Co, r 524 23d.
Weldon Wm M, lab S P Co, b 524 23d.
Weller Charles E, r 1100 H.
Weller Mrs H B, moved to Seattle, Wash.
Weller Kate (wid Elias), r 1100 H.
Wellers Thomas, painter, r 1814 28th.
Wellington Charles R, plumber E H Bitzer, b 2419 K.
Wellington Franklin, carp, r 2419 K.
Wellington Leland, lab Mohr & Yoerk Pkg Co, b 2222 N.
Wellmer Jacob, r 2115 10th.
Wells Arthur, marine eng, r 3600 Orange av.
Wells Benjamin F, lab, b 75 Cutter av.
Wells Cary T (Jenkins & Wells), r 3600 Orange av.
Wells Charles, lab, r 915 P.
Wells Charles M, bartndr, rms 300 M.
Wells Edward L, driver George W Locke & Son, r 614 18th.
Wells Emma J, clk, b 915 P.
Wells George W, car repr S P Co, b 620 I.
Wells Harriet A (wid John C), b 1900 H.
Wells Henry H, brakeman, r 921 E.
Wells Mrs H A, rms 1900 H.

INDEPENDENT LOCAL AND LONG DISTANCE TELEPHONE

The Competition of The Capital Telephone Company has made for Cheaper Rates, Better Service and continued effort toward improvement, while the Telephone as a Monopoly simply made for High Rates, Bad Service and Stagnation.

Andrew Moser
820 R STREET
Vault and Cess-Pool Cleaning
Call me up—Capital, 351-5 bells

WM. A. LANGLEY Locksmith and Repairing
AGENT FOR STERLING BICYCLES
1025 TENTH STREET
KEYS FITTED
TELEPHONE, OAK 4791

Wells Jacob, painter, b 915 P.
Wells James R, porter, rms 1015½ 8th.
Wells King, lab, r 1202 Q.
Wells Mrs Lourane, seams, b 210 3d.
Wells Lucinda (wid Chester), b 3116 Washington av.
Wells Noel B, porter Hall-Luhrs & Co, r 327 12th.
Wells Rudolph, clk C H Krebs & Co, r 915 P.
Wells Rudolph D, chf elec Capital Tel & Tel Co, b 1814 T.
Wells Wm H, rancher, b 1900 H.
Wells, Fargo & Co Express, J L Tucker agent, K sw cor 6th.
Welquest Anton F, mach S P Co, r 720 Q.
Welsh, see also Walsh and Welch.
Welsh Homer, mech S P Co, rms 827½ 2d.
Welsh John H, mach S P Co, r 1223 E.
Welsh John M, bkbndr State Printer, r 1531 11th.
Welshon James H, miller Phoenix Milling Co, r 619½ H.
Welshon Mabel, clk Weinstock, L & Co, b 619½ H.
Welshon Maude, bkpr H J Goethe Co, b 619½ H.
WENDT GUSTAV A (Wendt & Morrell), r 2130 M.
Wendt Julia A, clk C P Nathan Co, b 2130 M.
WENDT & MORRELL (Gustav A Wendt, J Ernest Morrell General Contractors and Builders 2130 M, Tel Capital 383-2b. (See p 10.)
Wenger Frederick, clk J J Mingard, r 2428 O.
Wenk H E, porter Mebius & Drescher Co.
Wentworth Clay A, messr Sac Bee, b 422 alley M and N.
Wentworth Clinton E, cond Sac Elec G & Ry Co, r 1121 30th.
Wentworth E G, switchman S P Co.
Wentworth Finlaw B, contr 422 alley M and N, r same.
Wentworth Frank T, helper Cap Box Factory, b 422 alley M and N.
WENTWORTH HOSPITAL, Dr E M Wilder Mngr, 2615 I, Both Phones 66. (See adv.)
Wentworth Mary (wid George D), b 1728 9th.
Wentz John H (Noble & Wentz), r 914 21st.
Wentz Myrtle A, student, b 1800 I.
Wentzell Charles E, lab Sac Elec G & Ry Co, b 112 J.
Wenzel Carrie, b 412 M.
Wenzel Emil, clk, r 2428 O.
Wenzel Florence, music tchr 412 M, b same.
Wenzel George F, solr Sac Union, r 412 M.
Werder Elizabeth G, milliner, b 3330 Olive av.
Werder John, boilermkr S P Co, r 3330 Olive av.
Werlin Joseph, mach S P Co, r 1806 9th.
Wermuth Irene, b 619 10th.
Wermuth P Elmer, fireman, b 619 10th.
Wermuth Preston G, paperhngr Schneider, Chappell & Jones, r 619 10th.
Werner Charles B, hair specialist 803 J, r 2111 I.

Hall Electrical Works EVERYTHING ELECTRICAL
1237 J STREET Country Orders Solicited
Telephone: Sunset, Oak 1831

Brown & Gordon General Mill Work
1410 E STREET Band Sawing, Turning
Shaping, Etc. : : : :
SEE PAGE

Wentworth Hospital
2615 Eye St.
Sacramento

Has been established seven years, is patronized by all the leading physicians of Sacramento and vicinity, and cares for medical, surgical and maternity cases. No contagious cases admitted.

Any reputable physician may attend his own patients here and will receive every professional courtesy. The Hospital is absolutely non-sectarian and has an established reputation for the excellence of its service, and the careful competent attendants furnished.

Our patients recover quickly because

The Hospital employs graduate nurses only; no training school; no beginners.

It occupys its own building, constructed for Hospital purposes; not a flat, not an old house fixed over.

It is quietly situated in a strictly residential section, with no factories near and no railroads.

It has its own artesian well and electric pumping plant, supplying pure, clear water for all purposes. No mud.

Rates from $10 per week up.

For particulars address the Chief Nurse or Resident Physician.

Both Phones 66.

H. P. HARDMAN, Merchant Tailor
525 J STREET. - - - - Telephone: Sunset, Vale 7832

Werner Frank, bottler Buffalo Brew Co, r 32d and W.
Werner Joseph, lab, b 1200 I.
Werner Lawrence W, saddlemkr A A Van Voorhies & Co, rms 1416 4th.
Werner Louisa (wid Romer B), b 1619 N.
Werner Rudolph, blksmith, b 1619 N.
Werry Miles P, mech eng Sac River Supply Co, rms 630 M.
Werth Anton, helper S P Co, r 2315 21st.
Wesley Alfred, porter H S Crocker Co, rms 405 K.
Wessely Frank, tailor Samuel Stone, b 504 N.
West Albert H, contr 1926 M, r same.
West Alice E, stenogr McMillin-Sieke Co, b 1226 O.
West America (wid Corydon M), r 1226 O.
West Andrew C, carp, r 3609 Park av.
West Catherine (wid John), r 515 10th.
West Chester, student, b 1926 M.
WEST EDWARD, Propr Fifth Avenue Hotel 1011-1013 5th, r same.
West Effie A, stenogr, b 1226 O.
West Emily G (wid Silas), furn rms 729 L and 1120 8th, r 1120 8th.
West Frank, blksmith S P Co, b 1618 6th.
West Frank, brakeman S P Co, r 405 13th.
West Frederick W, trav agt Western Meat Co, rms 824 J.
West George W, lab, r 2218 I.
West Harry, clk W P Fuller & Co, b 1226 O.
West Harry D, cement lyr, b 1926 M.
West Jane (wid Albert D), r 1523 13th.
West John A, rms 1826 4th.
West Josie A (wid Henry E), r 1913 M.
West Percy G, clk S P Co, rms 720 M.
West T F, brakeman S P Co.
West Winnifred, bkpr Scott, Lyman & Stack, b 1226 O.
Westcamper Lillie, opr Sunset Tel Co, b 32d and W.
Westerlund Peter, porter 1109 2d, rms same.
Western Burial Contract Co of Alameda, Cal, John B Morgan mngr 1010 4th.
Western Cigar Factory, Moll Bros proprs, 219 K.
Western Elk (monthly), Anderson & Treichler pubs, 416 J.
Western Employment Office, Stephen Cameron mngr, 821 2d.
WESTERN HOTEL, Morrison & Burns Proprs, 209-215 K.
WESTERN LOAN CO, John T Greene mngr, 18 Stoll Bldg.
Western Meat Co, George J Zigenfuss mngr, whol meats 806-814 6th.
WESTERN PACIFIC RAILWAY CO, James C Pierson Asst Eng, Room 44 Ochsner Bldg 719½ K.

A. VAN ZEE General Contractor and Builder
2707 EYE STREET (TELEPHONE, CAPITAL 619, 3 BELLS) SACRAMENTO, CAL.
SEE PAGE

Get Your Tamales at Johnson's Tamale Grotto
1011 NINTH ST. Spanish Dishes a Specialty Phones: Sunset, Vale 6801 Capital 247-2b

PRINTING ●●●●●●●●● Book and Job and Advertising Novelties LARKIN & SON 307 J STREET BOTH PHONES 324

THE AMUSEMENT RESORT OF SACRAMENTO. Skating Rink, Shooting Gallery, Penny Arcade, Toboggan Slide, Refreshment Stands, Etc. Other Amusements in course of construction.

OAK PARK

Sacramento Electric, Gas & Ry. Co., Props. WALTER SMITH, Manager. Office OAK PARK THEATRE

WESTERN TRANSFER, VAN & STORAGE CO (Charles E Spencer, Alexander Fiore), Furniture and Freight Shipped on Wagons by Boat or Rail to All Coast Towns, Drayage, Packing, Shipping, Storage and Forwarders, Trunks and Pianos Moved, We Keep Complete List of Vacant Houses 928 7th, Tels Sunset Vale 1256, Capital 1038; Branch Offices San Francisco and Oakland. (See front cover.)

WESTERN UNION TELEGRAPH CO, Branch S Jones Mngr, 1015 2d.

Westervelt Cornelius P, lab, r 208 13th.
Westervelt Cornelius P Jr, lab, b 208 13th.
Westervelt George W, blksmith S P Co, b 208 13th.
Westervelt Phoebe A, helper Central Cal Canneries Co, b 208 13th.
Westfall Frederick W, cutter George Locke & Son, rms 1010½ J.
Westfall Nelson D, hostler W H Bradley & Sons, r 1109 G.
Westgate Benjamin H, clk Sac Elec G & Ry Co, b 1428 F.
Westkamper Anthony, appr S P Co, b 2306 32d.
Westkamper Joseph, mach S P Co, r 2306 32d.
Westkamper Lilian, opr Sunset Tel Co, b 2306 32d.
Westlake Albert R, lineman Sunset Tel Co, r 1623 I.
Westlake Charles F, painter, r 3626 Laurel av.
Westlake C Frank (Westlake & Sherman), r 3626 Laurel av.
Westlake Edward, moved to Oakland, Cal.
Westlake Wm H, salsn Carmichael Co, r 427½ K.
Westlake Mrs Wm H, mngr Metropolitan Hotel 427½ K.
Westlake & Sherman (C Frank Westlake, Albert L Sherman), General Painting Contractors, Paperhangers, Etc, 3626 Laurel av.
Westminster Presbyterian Church, 13th nw cor K.
Weston Arthur M, cond S P Co, r 1017 18th.
Weston Eva L, bkpr H S Crocker Co, b 1017 18th.
Weston Henry M, clk Cal State Bank, b 1017 18th.
Weston Idella M, b 1017 18th.
Weule Albert H, fireman S P Co, b 1113 15th.
Weule Emma (wid Hermann), r 1113 15th.
Weule Frederick B, eng S P Co, b 1113 15th.
Weybright Robert L, hostler S P Co, r 1030 G.
Weyman Francois, cordialmkr The Rosenblatt Co, r 617 G.
Whalen Frank, emp S P Co, b 1025 Front.
Whalen Helen, student, b 1010 8th.
Whalen James, carp S P Co, r 1010 8th.
Whalen James E, roller S P Co, r 1209 K.
Whalen J, clk Baker & Hamilton, b 831 M.
Whalen Peter B, molder S P Co.
Whaley A, lineman Sunset Tel Co, r 1830 Q.
Whaley Fred M, lineman Sunset Tel Co, r 1417½ 7th.
Whaling Joseph, emp State Printer, r 919 16th.

SACRAMENTO PLANING MILL & FURNITURE CO., Inc., MILL WORK
Scroll and Band Sawing, Turning, Store, Office, Bank and Bar Fixtures
Telephones, Capital 444-3b; Sunset, Oak 4131. SIXTH AND R STREETS

TINNERS GAS FITTERS **Latourette & Fical** Steam Fitters ENGINEERS
Phone, Red 881 ✻ ✻ 3431 Sacramento Avenue, Oak Park

Wharton Dora E, furn rms 1019½ 2d, r same.
Wharton Wm H, sales mngr John Breuner Co, r 1412 14th.
Wharton Zachariah F (Howard & Wharton), r 1927 I.
Wheadon Allie, pipemkr Schaw-Batcher Co, r 3210 W.
Wheadon George T, tmstr, r 213 4th av.
Wheadon Mrs Isabell (wid Theodore), nurse, b 3210 W.
Wheat Anna (wid Joseph W), r Broderick.
Wheat Franklin W, fisherman, b Broderick.
Wheat Harry A, trav agt, b 715 N.
Wheat Hayden I, clk Kilgore & Tracy, r 415 9th.
Wheat James M, messr Wood, Curtis & Co, b 415 9th.
Wheat J W, eng Sac Transp Co.
Wheattley Charles, agt H Freyer, r 1005 9th.
Wheeler Anthony, moved to Chico, Cal.
Wheeler Bradford, asst eng S P Co, r 1324 10th.
Wheeler Bridget, r 1113 Q.
Wheeler Charles, lab, rms 1012 K.
Wheeler C Harry, moved to San Jose, Cal.
Wheeler Frank horseshr Jay Wheeler, b 1224 K.
Wheeler Frank E, b 2425 N.
Wheeler George M, fireman S P Co, b 1822 M.
Wheeler George S, colr Goethe Bank, b 1224 K.
Wheeler Jay, horseshr 1021 K, r 1224 K.
Wheeler Mrs Maria, emp Cal Fruit Canners' Assn, r 3101 Madrone av.
Wheeler Mary C (wid Frederick), b 1614 K.
Wheeler Ralph S, fireman S P Co, r 1614 K.
Wheeler Wm E, fireman S P Co, r 525½ J.
Whettemore Lewis, driver S P Co, b 1111 12th.
Whicher John, dep Supt Printing State Capitol, r 1220 21st.
Whipple Stephen, tmstr McLaughlin Draying Co, r 525 O.
Whisky Hill Pure Water Co, Mason L Lusk mngr 631 K, r Whisky Hill.
Whisky Hill Saloon, Mrs Isabel R Silva propr, Whisky Hill.
Whisler Elmer J, grocer 1630 O, r same.
Whisler Elizabeth A (wid Henry), r 1630 O.
Whisler Frank A, bkpr Adams-Booth Co, b 725 9th.
Whitaker, see also Whittaker.
WHITAKER FRED H, Propr City Oyster House 503 K and Baths 807 J, r same.
Whitaker Joseph P, horseshr, r 1314 F.
Whitaker Laura, stenogr Eastman Kodak Co, r 1216 K.
Whitaker Mae, clk Eastman Kodak Co, r 1216 K.
Whitaker Ursula A (wid Ethan O), r 700 13th.
Whitbeck Abbie (wid Daniel), b 1212 10th.
Whitbeck Frank H, mattressmkr John Breuner Co, r 603 10th.
White, see also Whyte.
White Ada, laundress Sac Laundry, r 727½ K.
White Alexander, cemetary man Clark & Booth Co, r 1409 16th
White Albert, student, b 1730 M.

BRAND-McCLELLAND CO. REAL ESTATE and INSURANCE
426 J STREET Telephone: Oak, 4532 Capital 1121
OAK PARK BRANCH OFFICE OPPOSITE PARK ENTRANCE—Tel., Red 532; Capital 481-5 Belle

SACRAMENTO PLANING MILL & FURNITURE CO., Inc., MILL WORK
Interior and Hardwood Finish, Columns, Balusters, Mouldings, Etc.
Tels. Capital 444, 3 bells; Sunset, Oak 4131. - - Sixth and R Streets

Menefee & Co. Wall Paper, Pictures and Framing
Papering and Painting
724 K Street Both Phones

White Alice, clk Weinstock, L & Co, b 1116 P.
White Alice L, tchr Capital Primary School, r 1214 P.
White Alvin H, mach hand S P Co, b 1114 D.
White Amos O, special U S Land Office, r 1627 Q.
White Benjamin, barber 1008 7th, r 618 10th.
White Carl, driver, r 2819 30th.
White Carolyn E, tchr Lincoln Primary School, r 1104 O.
White Charles, carriage painter J A Wood, b 713 S.
White Charles A, hod carrier, r 818 alley L and M.
WHITE CHARLES C (White's Awning, Tent & Bag Co), b 415 22d.
White Charles F, patternmkr S P Co, r 1319 G.
White Charles E, lab, b 222 P.
White Charles H, driver Amaya & Atkinson, r Broderick.
White Charles R, fireman S P Co, r Broderick.
WHITE CHARLES W (White & Woods), r 713 S.
White Clarence, lineman Sunset Tel Co, r 902 L.
White Clinton L (White & Miller), r 1314 7th.
White Mrs Deliah (wid D C), r 1210 10th.
White Dora H (wid Alexander), r 715 19th.
White Edith, student, b 1314 7th.
White Edna M, clk The Nonpareil, b 1730 M.
White Edward, emp S P Co, b 2831 26th.
White Elizabeth, rms 1311 5th.
White Mrs Emma, dom 421½ J.
White Emma (wid G C), r 1104 O.
White Frank G, painter S P Co, r 700 9th.
White Frank L, route agt Sac Bee, r 2101 J.
White Frederick L, rancher, r Broderick.
WHITE GEORGE A, Physician and Surgeon 528½ J, Hours 2 to 4:30 p. m. Tels Sunset Main 203, Capital 442; r Sutter Club, Tel Sunset Main 217.
White George E, cashr Nat'l Biscuit Co, r 1031 L.
White George G, driver George Ticoulet, r 1819 J.
White George H, brakeman S P Co, rms 526 M.
White George J, barber J B White, r 1416 13th.
White George T, mach S P Co, b 2431 J.
White Harry, emp S P Co, r 2831 26th.
White Harry, appr S P Co, b Broderick.
White Harry C, mngr Harry Schulmeyer, r 813 Q.
White Harry C Jr, student, b 813 Q.
White Henry, editor Sacramento Star, r 2600 O.
White Henry U, car repr S P Co, b 1114 D.
White Herbert, student, b 1314 7th.
White H Vernon, driver Kirk, Geary & Co, b 715 19th.
White James B, barber 1008 7th, r 618 10th.
White James E, clk, rms 1401 Front.
White James P, pressman Sunday News, rms 520 N.
White John, blksmith S P Co, b Broderick.
White John, painter, rms 1015 10th.

Both Phones (See Tel. Book)
Office: 725 J Street
Office Hours: 9 to 11 a. m. and 1 to 3 and 7 to 9 p. m.
DR. T. W. HING
Chinese Physician and Surgeon
EYE, EAR
NOSE and THROAT
Cures Appendicitis, Stomach
Kidney and Chronic
Ailments without Operation

NAYLOR SONS & CO., 15th Street Bet. R and S ENGINEERS AND MACHINISTS
GASOLENE ENGINES FOR LAUNCHES AND AUTOS

Sacramento Foundry and Machine Works
FRONT AND N STREETS SACRAMENTO

White John, switchman S P Co, r 722 8th.
White John, clk Sac Elec G & Ry Co, r 2423 Q.
White John A, pilot Sac Transp Co, b 723 7th.
White John L, phys 528½ J, r County Hospital.
WHITE JOHN S (White's Tent, Awning & Bag Co), r 415 22d.
White John W, carp S P Co, r 303 11th.
White Leslie C, clk Kirk, Geary & Co, b 715 19th.
White Lincoln, farmer, r 1730 M.
White Lizzie, b 1311 5th.
White Mabel G, clk The Nonpareil, b 1730 M.
White Margaret (wid James), r 2431 J.
WHITE MRS MARTHA H (White's Tent, Awning & Bag Co), r 415 22d.
White Martin W, mach S P Co, r 1311 5th.
White Mary E (wid John), r 1227 J.
White Mary J (wid James T), r 1114 D.
White May, r 1210 10th.
White Michael, freight handler S P Co, r 1116 P.
White Milton B, harnessmkr A A Van Voorhies & Co, rms 516 P.
White Minnie J, stenogr S P Co frt, b Broderick.
White Myrtle, milliner Weinstock, L & Co, b 1627 Q.
White Nicholas E, journalist, r 1214 P.
White Mrs N E, member County Board of Education, r 1214 P
White Percival H, clk S P Co, r 925 G.
White Peter W Z, driver Grafmiller Bros, rms Oak Park.
White Robert, janitor Clunie Theatre, rms 805 K.
White Robert B, mech S P Co, r Broderick.
White Robert C, blksmith S P Co, b Broderick.
WHITE'S TENT, AWNING & BAG CO (John S, Charles C and Mrs M H White), 1024 6th. (See right bottom lines.)
White Thomas, lab, rms 1401 Front.
White Thomas P, shoemkr 828 N, r 2819 30th.
White Thomas W, letter carrier P O, r 1715 N.
White Vernon, pkr Kirk, Geary & Co, b 1428 7th.
White Wm, b 1329 K.
White Wm, porter 404 J, rms 1016½ 6th.
White Wm, hostler W J Irvine, rms 4th and L.
White Wm A, bkpr Kirk, Geary & Co, r 1417 7th.
White Wm H, frt insptr S P Co, r 819 10th.
WHITE WM J, Mngr Sacramento Market, r 629 P.
White Wm L, car bldr S P Co, r 3423 Sacramento av.
White & Miller (Clinton L White, Arthur E Miller), lawyers 34 Stoll bldg.
WHITE & WOODS (Charles W White, Harry J Woods), General Painting Contractors, Blacksmiths, Carriage and Wagon Makers 713-715 S. (See p 23.)
Whited Jeremiah H, train dispatcher S P Co, r 729 M.
Whitehouse Claud H, driver Wells, Fargo & Co, r 921 W.

Musical Instruments Repaired Band and Orchestra Instruments a Specialty. All Kinds of Drums, Bells and Xylophones made to order
R. N. GREER, 821 Twelfth St. ← Violin Bows Rehaired
TELEPHONE, SUNSET, OAK 9061

Singer's Private Sanitarium
512 O Street Tel., Sunset, Main 395 See adv. under Hospitals

A. E. JOST
DRUGGIST SUNDRIES
1012 K STREET
SACRAMENTO, CALIFORNIA

Whitelaw John, eng S P Co, rms 106 Slater's addn.
Whiteline Wm M, shooting gallery 222 J, r 1328 I.
Whiterow Alice J (wid Wm), r 1007 8th.
Whitesides Frank W, tmstr Friend & Terry Lbr Co, r 619 12th
Whitesides George W, lumberman, r 619 12th.
Whitesides Nelson G, tally clk, b 619 12th.
Whitford Charles C, tent mkr, r 2100 10th.
Whitford Roy J, tent mkr, b 2100 10th.
Whiting Frederick, r 609½ I.
Whiting Sarah (wid Willard), b 416 7th.
Whitlock George W, r 1508 J.
Whitlock Thomas P, bartndr 1217 4th, r 408 alley L and M.
Whitman Gotleib, baker, rms 1005 2d.
Whitmarsh Harry, decorator Schneider, Jones & Chappell, b 425 O.
Whitmer Frederick, collarmkr A A Van Voorhies & Co, b 409 N.
Whitmire Sarah (wid Henry), r 1319 K.
Whitmore Eben W, b 510½ J.
Whitmore Frank W, timekpr State Printer, r 510 J.
Whitmore W P, rms 902 6th.
Whitney Hubert G, fireman, r 1526 11th.
Whitney Lyman B, shoemkr Broderick, r same.
Whittaker, see also Whitaker.
Whittaker Hampton, porter S P depot, r 1416 6th.
Whittaker John E, barber 1105 8th, r 214 6th av.
Whitten Harvey B, solr Met Life Ins Co, rms 1117½ I.
Whittier Marcellus, painter, r 718 M.
Whittier Sarah A (wid Lewis), r 718 M.
Whitton Ira R, clk Miller-Chapin-Enwright Co, rms 1011½ 2d.
Whyte, see also White.
Whyte Bertie C, clk The Nonpareil, b 1020 H.
Whyte Edward H, dep sheriff, r 1020 H.
Whyte Edward H, mach S P Co, b 1020 H.
Whyte John P, clk S P Co, r 1721 17th.
Whyte Wm, clk A S Hopkins Co, b 2511 O.
Wiard Lawrence E, clk Elec Supply Co, b 1930 22d.
Wiard Wm F, phys, r 1930 22d.
Wicke John H, waiter 827 2d, rms 1421 5th.
Wickes Charles E, eng S P Co.
Wickman Annie B, dom 603 11th.
Wicks Henry, clk C P Nathan Co, r 1615 11th.
Wicks Hilda J, b 1615 11th.
Wicks Robert J, blksmith S P Co, r 1012 O.
Wicks Wm C, appr S P Co, b 1615 11th.
Wicks Wm T, janitor State Capitol, r 1615 11th.
Wickwire Frank, harnessmkr 1114 2d, r 2328 F.
Widmer Albert, mngr 501 K, rms 1220 4th.
Widner Elizabeth, b 718 alley Q and R.
Wiedmann Frederick W, salsn G W Locke & Son, r 2526 G.

McLAUGHLIN DRAYING CO. INC.
SACRAMENTO, CALIFORNIA
115 K STREET
TELEPHONES: SUNSET, MAIN 433
CAPITAL 701
RESIDENCE PHONE
SUNSET, VALE 5121

W. S. Simmonds
920 J AND 1322 I STREETS
GENERAL PAINTING
CONTRACTOR AND
PAPERHANGING
SEE PAGE

First - Class Work
Up-To-Date Laundry Co.
Curtains and Blankets
1220 S STREET
PHONE, OAK 7951

Wiedmann Mrs Mary, moved to San Jose, Cal.
Wieger, see also Weiger.
Wieger Edwin F, boilermkr S P Co, r Broderick.
Wieger Emma (wid Charles), r 1910 L.
Wieger Etta, clk Weinstock, L & Co, r Broderick.
Wieger Florence, bkpr Hawk, Hawley & Carly Co, b 1910 L.
Wieger Fred, clk C P Nathan Co, r Broderick.
Wieger Hermine, clk Weinstock, L & Co, b 1910 L.
Wieger Julius F, stenogr Ennis-Brown Co, b 1910 L.
Wiegleb Carl, mach S P Co, rms 507½ J.
Wiegmann Frederick, cigarmkr Knowles & Posner, b 1125 I.
Wies Adolph, tinner, b 1200 I.
Weise, see Weiss, Weisse, Wies and Wiese.
Wiese John H, locksmith, r 2228 5th.
Wiesenhofer, see also Weisenhofer.
Wiesenhofer Anna A (wid Frank), r 3015 X.
Wiesenhofer Frank X, searcher of records 601 I, r 3015 X.
Wiesler Albert A, switchman S P Co, r 3310 Orange av.
Wiesner Anna, seams J H Heitman, r 330½ 14th.
Wiet Eugene, toolmkr Veach & Snow, r 1409 Q.
Wiet-Goethe Co (Inc), Henry J Goethe, pres; Charles M Goethe, vice-pres; H Taubner Goethe, sec and treas; tool mnfrs 411 J and 818 R.
Wietzel, see also Weitzel.
Wietzel Albert, horseshr, b 719 M.
Wietzel Frank, clk S P Co, r 3005 G.
Wiezel Caroline (wid John), b 719 M.
Wiezel Edward J, bkpr Phoenix Milling Co, r 1910 I.
Wiezel John Jr (Wiezel & Criswell), r 1910 I.
Wiezel Joseph, bkbndr State Printer, r 1705 O.
Wiezel & Criswell (John Wiezel, George A Criswell), horseshrs 917 4th.
Wight Albert H, cond S P Co, r 922 M.
Wihr Max, printer, r 1529½ 11th.
Wilbanks E, brakeman S P Co.
Wilbur Oscar E, foreman A J Johnston Co, b 3313 Orange av.
Wilbur Vance W, elec, r 3123 Y.
Wilcox Florence, tchr McKinley Primary School, b 1020 F.
Wilcox Luther W, clk Golden Eagle Hotel, r 1611 17th.
Wilcox Milcena, tchr Washington Primary School, b 1020 F.
Wilcox Milcena B (wid Richard W), r 1020 F.
Wilcox Nelson, rms 629½ M.
Wilcox Robert B, eng S P Co.
Wilcox Ruth, clk Weinstock, L & Co, b 1425 15th.
Wilcoxon P K, fireman S P Co, rms 411 K.
Wild Edwin C, bkpr Standard Oil Co, r 709 alley N and O.
Wild Frederick, tinner E B Jackson, r 717 I.
Wild Simon, carp Suter-Hevener Mill & Mfg Co, r 709 O.
Wilder Chester, carp Veach & Snow, r 1520 7th.

H. W. CARR, MGR.
The "Ute" Advertising Sign Co. No. 906 7th St.
SIGNS OF ALL DESCRIPTIONS
Manufacturers and Handlers of Pressed and Stamped Advertising Signs

TELEPHONES
SUNSET
VALE 7721
CAPITAL
153
Capitol Furniture Mnfg. Co., 616 J
MANUFACTURERS OF AND DEALERS IN FINE FURNITURE

Ruhstaller Lager and Gilt Edge Steam Beer ✲ BEST BEER BREWED ✲

WILDER EDWIN M, Mngr Wentworth Hospital 2615 I, Both Phones 66; Physician Room 324 Physicians' Bldg, Tel Vale 1511; r 2625 I, Tel Main 576.
Wilder Elizabeth C (wid Marshall W), b 1531 M.
Wilder Joel O, mach S P Co, r 1708 O.
Wilder J Osgood Jr, student, b 1708 O.
Wilder Lois, clk Hale Bros, b 130 K.
Wilder Marshall W, died June 17, '06, age 57.
Wilds Wm, buttermkr McKinley Park Dairy Co.
Wiley, see also Willey and Wylie.
Wiley James B, porter C F Stradford, rms 321 M.
Wiley John W, supt Northern Elec Co, b 912 G.
Wiley J E, fireman S P Co.
Wilgus Aaron H, r 1406 N.
Wilgus John H, car bldr S P Co, r 1711 13th.
Wilgus Lorenzo S, fruit receiver Central Cal Canneries Co, r 1508 4th.
Wilhelm Irene, clk Weinstock, L & Co, b 1013½ J.
Wilhelm Otto A, mngr M Campbell, r 2505 I.
Wilhelm Mary (wid Jacob), dressmkr 1013½ J, r same.
Wilhelmi Max, moved to San Francisco, Cal.
Wilke Albert C, clk Hale Bros, r 823 Q.
Wilke Edna L, clk, b 1328 K.
Wilke Emma (wid Christ), clk Ann Arbor Bakery, r 1328 K.
Wilke Emma, clk Hale Bros, b 1328 K.
Wilke George, mach S P Co, b 1328 K.
Wilke Louise (wid Charles), b 1328 K.
Wilkes John, lab, r Broderick.
Wilkeson Levy, trucker S P Co, r 620 alley F and G.
WILKINS MRS MAY, Dancing Classes Pythian Castle. (See adv under Dancing Teachers.)
Wilkinson Alfred, appr S P Co, b 1114 O.
Wilkinson Mrs C, emp Cal Fruit Canners Assn, r 620 F.
Wilkinson George E, b 1509 I.
Wilkinson Henry D, printer H S Crocker Co, b 1114 O.
Wilkinson Lester, cashr W P Fuller & Co, r 515 21st.
Wilkinson Mattie (wid Thomas), r 1114 O.
Wilkinson Roy, waiter 321 J, rms same.
Will Henry E, brakeman S P Co, rms 421½ J.
Will Samuel E, brakeman S P Co, r 3411 Magnolia av.
Willbanks Edward, brakeman S P Co, rms 429 L.
Willbanks Thomas C, cigars 415 K, rms 429 L.
Willburn Edward, clk A E Crocker Co, rms 1115 2d.
Willcock Thomas, tmstr, b 2530 W.
Willen Mrs D, r 209 M.
Willet Elba S, car opr Sac Elec G & Ry Co r 2731 O.
Willey, see also Wiley and Wylie.
Willey Frances, clk John Breuner Co, b 1308 25th.
Willey Gladys, stenogr Sunset Tel & Tel Co, b 1218 F.
Willey Marshall, eng, rms 1401 Front.

D. L. ROBERTS 1814 28th Street TELEPHONE, OAK 5447
Painting, Paperhanging
INTERIOR DECORATING ● ● ● ● SEE PAGE

Watson's Dancing Academy TURNER HALL, 912 K ST.
G. W. WATSON, Proprietor
FASHIONABLE DANCING CLASSES. - - SELECT ASSEMBLIES WEEKLY

Cascade Laundry
1515 TWENTIETH STREET Telephones: Sunset, Main 131; Capital 131

Willey Wm H H, mach, r 1218 F.
Willhite Charles H, saloon 231 12th, r same.
Willhite John, b 231 12th.
Willi Edward F, mngr Eagleson & Co, r 921 25th.
Willi W Albert, osteopath 1007 8th, r 1126½ 6th.
William Land Building, 706½ K.
Williams Adeline, student, b 1630 11th.
Williams Albert G, clk State House Hotel, rms same.
Williams Alexander, porter 305 K, r 902 6th.
Williams Alfred A, tailor J H Heitman, r 1422 7th.
Williams Amos, elec S P Co, r Broderick.
Williams Annie (wid Wm), r 1216 O.
Williams Bruce, pressman P N Schmitt, b 1617 J.
Williams Charles, lab, r 713 alley R and S.
Williams Charles, porter 415 K, rms 1007 4th.
Williams Charles, lunchman 414 J, rms 1113 3d.
Williams Charles, blksmith Union Iron Wks, r 416½ 13th.
Williams Charles, stenogr, r 426 M.
Williams Charles A, solr Met Life Ins Co, r 618 16th.
Williams Charles A, eng S P Co, r 1905 J.
Williams Charles G, mach S P Co, r 1822 F.
Williams Charles H, clk S P Co, r 1234 G.
Williams Clarence G, emp S P Co, b 1822 F.
Williams Clark F, moved to San Francisco, Cal.
Williams Cora, b 1430 C.
Williams Cora, clk The Nonpareil, b 1816 F.
Williams C H, plumber S P Co.
Williams Dora, opr Sunset Tel Co, b 1626 22d.
Williams D A, lab S P Co.
Williams Earl, barber Broderick, r same.
Williams Edward M, solr Sac Union, b 209 K.
Williams Edward T, painter, r 426 M.
Williams Edwin A, cashr steamer depot S P Co, r 1410 21st.
Williams Mrs Eliza, b 416½ 13th.
Williams Elizabeth (wid James), b 114 2d av.
Williams Elmer H, feed yard 915 12th, r same.
Williams Elmer W, moved to Fresno, Cal.
Williams Emery, plumber S P Co, r 1221 G.
Williams Ernest, mach S P Co, r 1315 E.
Williams Ernest T, wheelwright Graf-Edler Co, r 1412 4th.
Williams E A, clk S P Co.
Williams Frank, clk Golden Eagle Hotel, r 1216 O.
Williams Fred, rms 1301½ J.
Williams Fred A, clk, b 618 16th.
Williams Frederick A (wid Wallace), r 920 W.
Williams F, rms 1007 4th.
Williams George, lab S P Co, r 1701 E.
Williams George, carp S P Co, r 821 O.
Williams George A, asst sec Y M C A, r 3106 Orange av.
Williams Harding M, moved to Benton, Ark.

Golden State Band
Music Furnished for All Occasions
B. E. IGANBERRY, Mgr.
Sunset, Oak 8886
1007 K Street

Woey Yon Low Chinese Restaurant and Cafe
Private Rooms. Private Dinners Arranged
Everything First-Class at Popular Prices
FAMILY AND AFTER THEATRE PARTIES SOLICITED. 921-923 THIRD STREET

The Sunday Evening Leader
Delivered to any part of the City or Oak Park at 25 Cents per Month
LARKIN & SON, PUBLISHERS - 307 J STREET

Williams Harry, clk A J Pommer Co, rms 707 8th.
Williams Hazel D, b 1905 J.
Williams Henry, barber 1624 11th, r same.
Williams Henry, mach S P Co, r 1011 5th.
Williams Herbert, lab, r 3030 Magnolia av.
Williams Homer, medicine mnfr 2000 H, r same.
Williams Jasper, r 1829 J.
Williams John, lab, rms 1117 5th.
Williams John N, line foreman Sac Elec G & Ry Co, r 517 N.
Williams John, porter Mebius & Drescher Co, rms 311 K.
Williams John, lab Fruit Growers' Exp, b 112 J.
WILLIAMS JOHN C, Propr Oak Grove Bakery 3319 Sacramento av, r same.
Williams John E, emp S P Co, b 1822 F.
Williams John M, eng Capital Box Factory, rms 520 J.
Williams John R, opr W U Tel Co, b 922 O.
Williams John T, porter Mebius & Drescher Co, r 1307 4th.
Williams John T, clk, r 317 12th.
Williams Joseph, lab Central Cal Canneries, r Broderick.
Williams Joseph, blksmith S P Co, b 1303½ Q.
Williams Joseph A, carp, r 1225 8th.
Williams Joseph H, painter, r 1617 J.
Williams Joseph S, bkpr J M Anderson, rms 1113 3d.
Williams Lincoln P, County Auditor 611 I, r 1307 O.
Williams Lloyd, mach hand Suter-Hevener Mill & Mfg Co, b Riverside rd.
Williams Manuel S, grocer 1630 11th, r same.
Williams Mary (wid Wesley), b 1520½ G.
Williams Maud (wid J H), rms 701 N.
Williams Minnie, milliner Weinstock, L & Co, b 3106 Orange av.
Williams Nora, opr Sunset Tel Co, b 1626 22d.
Williams Ora G, elec S P Co, rms 521 8th.
Williams Richard, mach S P Co, r 1822 F.
Williams R G, clk S P Co.
Williams Samuel, tmstr Michael Hanrahan, r 419 alley L and M.
Williams S E, colr Sunset Tel Co, r 1800 H.
Williams Thomas T, b 1617 J.
Williams Ulyses F, eng Eng Co 4, r 1212 22d.
Williams Wallace, elec Sac Elec G & Ry Co, r 901 W.
Williams Walter L, lineman Sac Elec G & Ry Co, r 1808 Q
Williams Wm E, solr Met Life Ins Co, r 321 10th.
Williams Wm E, appr J N Larkin & Son, b 1905 J.
Williams Wm J, baggageman S P Co, r 411 10th.
Williams Wm J Jr, mach S P Co, b 411 10th.
Williams W J, trainmaster S P Co.
Williams W R, State Treasurer.
Williamson Arleigh B, clk Baker & Hamilton, b 811 18th.
Williamson Bertha, student, b 1615 23d.

N. Harvie
GENERAL CONTRACTOR AND BUILDER
SEE PAGE
SACRAMENTO, CALIFORNIA
TELEPHONE: SUNSET VALE 9082
2200 O STREET

HENRY McCLAIN BRICKLAYER AND CONTRACTOR
Mantels and all kinds of Job Work promptly attended to
1208 Whitney Ave., bet. Q and R Phone, Capital 1031 Sacramento, Cal.

PHOENIX FLOUR THE BEST

Williamson Charles Y, cond Sac Elec G & Ry Co, r 1410 28th.
Williamson Dell H, stenogr Cal Fruit Distributors, b 2018 K.
Williamson Earl P, rms 716 I.
Williamson Ellen (wid David), b 2620 N.
Williamson Ernest, colr Sunset Tel Co, b 1800 H.
Williamson Everett C, timekpr Western Pac Ry Co, rms 716 I.
Williamson Frank, clk Kilgore & Tracy, rms 929 K.
Williamson George B, pipemkr Schaw-Batcher Co, r 716 14th.
Williamson Greenleaf A, painter, r 1214 E.
Williamson Harriet Y (wid Edwin C), r 716 I.
Williamson Irma A, b 716 I.
Williamson J, cond, r 1817 28th.
Williamson Lola, clk Hale Bros, b 2018 K.
Williamson Louis, belt repr S P Co, r 2018 K.
Williamson Mahlon N, treas Pioneer Fruit Co, r 1625 K.
Williamson Robert, r 1207 O.
Williamson Robert, r 1512 17th.
Williamson Ruby B, clk, b 1214 E.
Williamson Samuel L, oiler S P Co, r 2018 K.
Williamson Wm, molder S P Co, b 811 18th.
Willice Alice (wid Edwin), b 1223 C.
Willie Alma D, clk C P Nathan Co, r Oak Park.
Willingham George F, switchman S P Co, r 2715 H.
Willingham Mary J, died Jan 17, '06, age 77.
Willis Earl, clk Wm Brome Jr, b 711 P.
Willis Edcil, driver Sac Natural Gas Co, r 1713 L.
Willis Edward P, car sealer S P Co, r 330 14th.
Willis Frank J, clk M S Williams, rms 1112 Q.
Willis Herbert Q, trav agt Kirk, Geary & Co, b 3118 Orange av
Willis H, carp S P Co.
Willis Orlando P, pres Willis-Martin Co, r 1630 G.
Willis Susie (wid Wm J), r 711 P.
WILLIS WM L, Reporter Sac Union, r 1123 O.
Willis & Martin Co, Orlando P Willis, pres; Cyrus B Martin, treas and mngr; druggists 212 J and 1001 K.
Willmunder Edwin H, student, b 311 K.
Willmunder Emil A, student, b 311 K.
WILMUNDER GUS, Propr City Hotel, r 311 K.
Wills Adolph, pottery mkr, r 1016 28th.
Wills Harriet, milliner Weinstock, L & Co, b 1229 F.
Wills John C, porter 1117 Front, rms same.
Wills Rev J T, pastor Westminster Presbyterian Church, rms State House Hotel.
Wills Lucretia, clk Kimball-Upson Co, b 1229 F.
Wills Plumer, clk S P Co, r 500 Q.
Wills W H, carp S P Co, rms 929 K.
Willsie Eliza, tchr Chinese Baptist Mission, rms 921 8th.
Wilmarth Charles B, asst sec Pioneer Fruit Co, r 818 18th.
Wilsey Charlotte, dep County Recorder, r 1128 10th.
Wilsey Mrs Caroline A, b 1128 10th.

Sacramento Wire Works
GASPER KRUTOSIK, PROP'R, 1811 TENTH ST.
ALL KINDS OF ORNAMENTAL WIRE WORK AND FLORISTS' DESIGNS
TELEPHONE: CAPITAL 329, 3 BELLS

U. L. Dike Investment Co. 631 J Main 641
REAL ESTATE, LOANS STOCKS AND BONDS

S. F. McANEAR LIFE INSURANCE
Gerber Bldg., 610 K St. TELEPHONE VALE 8721

J. W. HALEY Contractor for all kinds Brick Work
2014 TENTH STREET SEE UNDER CONTRACTORS

Wilson Aaron, barber Edward Laro, r 426 N.
Wilson Abraham, barber 904 K, r 900 N.
Wilson Addie (wid George), r 1214 6th.
Wilson Alfred, millman Burnett & Sons, b 1208 10th.
Wilson Amelia (wid Marquis), r 426 N.
Wilson Anna E, stenogr F V Flint & Co, b 209 K.
Wilson Anna, dom 1027 L.
Wilson Annie, clk Hale Bros, b Highland Park.
Wilson August, driver, b 1214 6th.
Wilson Austin, carp, b Broderick.
Wilson Avon, moved to San Francisco, Cal.
Wilson Bertram, mach S P Co, b 721 I.
Wilson Mrs Charles B, pres Wilson Mnfg Co, r 1522 Q.
Wilson Charles H, phys Elks Bldg, b 2630 J.
Wilson D, rms 914 7th.
Wilson Edward C, boilermkr S P Co, r 823 alley O and P.
Wilson Edward A, lab, r 1828 2d.
Wilson Edwin B, foreman, r 1017 I.
Wilson Edwin F, repr J F Glickman, b 1108 4th.
Wilson Edwin R, comp State Printer, r 1115 I.
Wilson Mrs Ellen, r 111 Slater's addn.
Wilson Mrs Elizabeth R, b 1117 20th.
Wilson Ezra E, lab S P Co, b City Hotel.
Wilson Florence, clk C P Nathan Co, r Broderick.
Wilson Frank, appr, b Broderick.
Wilson George, lineman Sac Elec G & Ry Co, rms 729 J.
Wilson George C, Orderly S P Hospital.
Wilson George T, carp, b Broderick.
Wilson Harry, lab, r 2818 31st.
Wilson Harry C, clk A A Van Voorhies & Co, b 900 L.
Wilson Harvey E, blksmith A Meister & Sons Co, rms 729 J.
Wilson Irene, student, b 707½ J.
Wilson James, mech S P Co, r Broderick.
Wilson James, mach S P Co, r 2119 P.
Wilson James W, r 1118 C.
WILSON JESSE W, Propr Golden Eagle Hotel, r 627 K.
Wilson John, propr Capital Coffee & Spice Mills, mngr Sacramento Chemical Co, r 1321 8th.
Wilson John, hostler Wright & Donnelly, rms 318 K.
Wilson John A, r 414 13th.
Wilson John B, moved to San Diego, Cal.
Wilson John C, bkpr, b 1016 27th.
Wilson John N, cigars 700 K, r 714 N.
Wilson J C, b 900 L.
Wilson Mrs Leaner, b 213 Q.
Wilson Lillian F, stenogr, rms 601½ K.
Wilson Lindy H, orderly S P Hospital, r same.
Wilson Lizzie, r 701 8th.
Wilson Lottie E, stenogr H J Goethe Co, b Broderick.

Carroll & Nicol
2431 10TH STREET, N. E. COR. 10TH AND Y
PHONE, SUNSET, OAK 3232
Granite and Marble Work of All Descriptions
MONUMENTS, HEADSTONES, TABLETS
CEMETERY ENCLOSURES

INSIST ON "Cash Checks" with Cash Purchases
THEY ARE COMING TO YOU — — — — SEE THAT YOU GET THEM

Wilson Manufacturing Co, Mrs Charles B Wilson, pres; Horace W Brooks, sec and mngr; mnfg chemists and bottlers 205 J.
Wilson Marie (wid John), r 903 L.
Wilson Nellie, r 16 Slater's addn.
Wilson Mrs Nellie M, b 1123 I.
Wilson Ora, student, r Riverside rd.
Wilson Peter, treas Clunie Theatre, rms 805 K.
Wilson Richard, tentmkr Sun Tent & Awning Co, r 414 8th.
Wilson Richard P, ironwkr S P Co, r 414 8th.
Wilson Roscoe, clk Weinstock, L & Co, r Box 143 Freeport rd.
Wilson Roy, blksmith, b 701 I.
Wilson Mrs Sadie, r 3016 37th.
Wilson Seth, carp S P Co, b 1614 N.
Wilson Thomas, car repr S P Co, rms 419 O.
Wilson Walter H, barber Job Atkins, r 824 12th.
Wilson Wm, waiter, rms 1531 2d.
Wilson Wm, mech S P Co, r Broderick.
Wilson Wm A, r 1808 6th.
Wilson Wm H, expman 4th sw cor K, r 731 D.
Wilson Wm L, helper H G Melvin, rms 701 I.
WILSON'S STABLES, Wright & Donnelly Proprs, 316-318 K, Both Tels 17.
Wiltom Light Co, Shields & Newman proprs, gas fixtures 612 I
Wimpers Wm S, paperhanger C H Krebs & Co, r 2909 M.
Winans Michael N, solr Pac Mut Life Ins Co, r 2123 M.
Winchester George, bkpr, rms 1018½ 3d.
Winchester Robert A, car repr S P Co, r 2917 34th.
WINCHESTER MRS VERA, Propr Sacramento Typewriting Emporium, Typewriting, Mimeographing, Addressing, Etc, Notary 1004 5th, rms 1018½ 3d. (See left bottom lines.)
Winchester Yermah J, blksmith S P Co, r 517 17th.
Winden Ruth, dom 1523 K.
Windlund Peter N, carp, b 1232 H.
Windmiller Louis D, bartndr 28th cor M, r 2523 N.
Windrick Frank, carp, b 2722 M.
Windrick Frederick Y, contr 2319 I, r same.
Windrick George, car opr Sac Elec G & Ry Co, b 2826 N.
WINDSOR HOTEL, Peter Flaherty Propr, 8th nw cor J.
Wing Bertie W, mach, rms 825 P.
Wing Chong, Chinese laundry 1027 J.
Wing Hop, laundry 1022 24th.
Wing Lung & Co, dry goods 206 I.
Wing Mow Lung, Chinese mdse 913 3d.
Wing Sang Jan, Chinese mdse 314 I.
Wing Tung Sing, cigar mnfr 222 I.
WING WILKIE C, Vice-Pres Capital Machine & Auto Co, r 2626 M.
Wingard Earl, student, b 2430 O.

Capital Mach. & Auto Co.
Garage and Office 709-711 J St. { Sunset, Main 644 / Capital 733 } After Mar. 1st, 906, 908, 910 8th St.
AUTOS RENTED, STORED AND REPAIRED : : : :
General Machinists. All kinds of supplies & sundries

The Justice Sanitarium
MRS. BLANCHE ANDERSON, PROPRIETOR, 714 FIFTEENTH STREET
TELEPHONE, OAK 7686
A Good Home for Invalids and Convalescents
SEE ADV. UNDER HOSPITALS

Arensky Trio — Mrs. Leo Steppan, Director
826 Q Street, Sacramento
Concert Music Furnished for Entertainments, Socials, Etc. Sunset, Oak 8407

Wingard Irma, student, b 2430 O.
Wingard John J, groceries and saloon 2430 O, r same.
Winkelman Melvin L, clk Wells, Fargo & Co Exp, r 1318 16th.
Winn Mrs Adolphus G, b 327 O.
Winn Edna A, clk C P Nathan Co, b 3117 W.
Winn Elizabeth A, tchr Sutter School, b 801 I.
Winn Gustav, ironwkr, rms 805 K.
Winn Katherine E, tchr Sutter School, b 801 I.
Winshoro Charles, brakeman S P Co, rms 1019 6th.
Winter Ethel, b 2422 Q.
Winter Lewis, drawing tchr Sacramento High School, r 2422 Q
Winters Andrew J, cond S P Co, r 820 14th.
Winters Effie T (wid Hermon), r 2326 H.
Winters Elizabeth, b 2909 P.
Winters Harry, helper Mason's Laundry, r Upper Stockton rd.
Winters John D, r 1419 Q.
Winters John H, clk, r 206 M.
Winther Bertha L, clk Weinstock, L & Co, b 1205 16th.
Winther Irene (wid Alfred), r 1205 16th.
Wipfli Carl, bartndr Sac Brewing Co, b 1201 I.
Wirts Clarence E, butcher Golden State Market, r 919 S.
Wirts Edith P, waiter, b 919 S.
Wirts James A, blksmith Sac Elec G & Ry Co, r 919 S.
Wirtz John P, edger, r 1709 J.
Wirum Ingleborg, seams, b 1224 G.
Wirum Peter, springmkr S P Co, b 1224 G.
Wirwohl Alice (wid Louis, r 711 7th.
Wirz Wm J, lab, rms 311 K.
Wiscomb Charles, carp S P Co, b 112 J.
Wise Abbie (wid George), lodgings 1020½ 8th, r same.
Wise Edwin S, painter Walter Visker, rms 1020½ 8th.
Wise Elizabeth (wid Jacob), r 1112 F.
Wise George M, eng, r 2501 Coleman av.
Wise Mabel E, student, b 1421a 10th.
Wise Mary (wid Wm E), rms 1107 I.
Wise Mary L (wid Philip), r 1421a 10th.
Wise Michael L, flagman S P Co, r 1108 14th.
Wise Walter W, plumber Miller & Cahill, r 2523 Coleman av.
Wiseheart Jacob H, b 1527 L.
Wiseman Emeline J, student, b 2301 J.
Wiseman E Burnell, clk, b 2301 J.
Wiseman Gertrude, b 1417 I.
Wiseman Henry L, carp S P Co, r 2930 P.
Wiseman Itrude C, lab, b Broderick.
Wiseman John A, supt Sac Transp Co, r 2301 J.
Wiseman John H (Wiseman, Wulff & Co), r 1417 I.
Wiseman Lewis H, carbldr S P Co, r 2930 P.
Wiseman, Wulff & Co (John H Wiseman, Henry F G Wulff), real est and ins 425 J.
Wisenhofer Annie, nurse 912 17th, b same.

JAMES R. COLEMAN General Painting
Art Wood Finishing, Graining, Staining
GOOD MATERIAL AND WORKMANSHIP.
RESIDENCE 2311 P STREET
SACRAMENTO - CALIFORNIA

LUCE & LUCE
2430 10TH STREET
Importers and Dealers in Domestic and Foreign Marble and Granite, Tombs, Tablets, Monuments, etc.
PHONE. CAPITAL 922

CHRISTIAN BROTHERS' COLLEGE SELECT BOARDING AND DAY SCHOOL
K Street, S. W. Corner Twelfth Street, Sacramento, California

Wisner Anna, dom 330½ 14th.
WISSEMAN GEORGE, Wholesale Wines and Liquors 230 K cor 3d, Tels Sunset White 21, Capital 412, r 817 O.
Wissig Conrad H, meats 2416 K, r same.
Witham Gilbert T, ins Broderick, r same.
Witham Wm, cabinetmkr S P Co, b Broderick.
Witherbee Walter L, sec Producers' Fruit Co, r 1314 H.
Witherell Wm J, painter 1412 8th, r same.
Witherspoon John B, R F D carrier P O, r 11 Freeport rd.
Withington Sidney A, repr man Sac Elec G & Ry So, r 2809 K.
Withrow Frank R, driver, r 1413½ D.
Withrow Gertrude, clk Weinstock, L & Co, b 1413½ D.
Witherow Harry R, pipemkr Schaw-Batcher Co, b 1413½ D.
Witherow Ruben S, died Jan 10, '06, age 36.
Witt S N, draughtsman S P Co, rms 924 K.
Wittenbrock Alvin H, student, b 1808 J.
Wittenbrock Eliza M (wid John), r 1303 I.
Wittenbrock Elizabeth (wid Rudolph), r 1800 J.
Wittenbrock George Jr, student, b 1808 J.
Wittenbrock George F, rancher, r 1808 J.
Wittenbrock Lista, student, b 1303 I.
Wittenbrock Violet V, student, b 1808 J.
Wittmer Fred W, collarmkr A A Van Voorhies & Co, rms 409 N.
WITTPEN HENRY, Teas, Coffees, Spices and Extracts, Family Trade Solicited, Coffee Roasted Daily 912 12th, r 908 same.
Wittpen Wilhelmina (wid Henry), r 912 12th.
Wixson Cornelius J, barber shop 923 2d, r 1721 13th.
Wixon Charles H, material man Earl Fruit Co, r 2710 Q.
Wixson Mrs Jennie H, r 2710 Q.
Wixson Mabel, bkpr Miller-Chapin-Enwright Co, b 2710 Q.
Woerner John, driver C H Wissig, r 2416 K.
WOEY YEN LOW, Chinese Restaurant and Cafe 921-923 3d. (See right bottom lines.)
Wohlck Charles, pressman Andrew Sonne, rms 511½ J.
Woithe Henry A, tailor Anderson & Johnson, r 2125 I.
Wojdacki John P, mach S P Co, r 710 G.
Wolf Albert M, moved to Oakland, Cal.
Wolf F B, switchman S P Co.
Wolf Henry C, chf eng City Water Works, r 717 10th.
Wolf John, hackdriver, b 1211 4th.
Wolf Lena, bkpr Albert Elkus, b 814 L.
Wolf Louis V, blksmith S P Co, r 211 4th av.
Wolf Mrs Mary, rms 814 L.
Wolf May E, tchr Lincoln Primary School, b 717 10th.
Wolf Phillip, b 1316 20th.
Wolf Philip Jr, real est, r 2101 N.
Wolf Oscar, bartndr 407 K, rms 1121 9th.
Wolf Samuel, carpet lyr H W Rivett 13th and U.

INDEPENDENT LOCAL AND LONG DISTANCE TELEPHONE

The Competition of The Capital Telephone Company has made for Cheaper Rates, Better Service and continued effort toward improvement, while the Telephone as a Monopoly simply made for High Rates, Bad Service and Stagnation.

Andrew Moser
820 R STREET
Vault and Cess-Pool Cleaning
Call me up—Capital, 351-5 bells

WM. A. LANGLEY
AGENT FOR STERLING BICYCLES
1025 TENTH STREET
PHONOGRAPHS
Repairing and Supplies
TELEPHONE, OAK 4791

Wolfe Bea (wid Frank), r Broderick.
Wolfe Edward, flagman S P Co.
Wolfel Wm, eng S P Co, r 212 East av.
Wolff Mrs Henrietta, b 318 13th.
Wolff Otto, meat ctr Clauss & Kraus, r 515 17th.
Wolff Rueben, driver Wright & Donnelly, r 1207 4th.
Wollertsen John, tailor Straub the Tailor, r 426 M.
Wollheim Norris, moved to San Francisco, Cal.
Wollertsen Zacharias, tailor, r 426 M.
Wollman Marcus A, clk S P Co, r 1418 K.
Wollmer Jacob, r 2115 10th.
Wolpert Gustav P, clk S P Co, r Broderick.
Womble Elizabeth (wid James W), nurse, b 2205 L.
Womble James E, foreman McLaughlin Draying Co, r 1830 10th.
Wonderly Alvon, carp, b 621 O.
Wonderly Le Roy, moved to Folsom, Cal.
Wonderly Margaret, opr Sunset Tel Co, b 621 O.
Wonderly Mary (wid John), r 621 O.
Wood Albert S, boilermkr, r 1018 23d.
Wood Attie, clk The Nonpareil, b 1629 10th.
Wood Bessie, clk Hale Bros, b 1209 P.
Wood Caroline (wid James), b 1406 P.
Wood Charles K, pressman State Printer, r 1315 19th.
Wood Clarence S, bottler Hallifax Bros Co, rms 418½ J.
Wood Claude E (Clinkenbeard & Wood), r 703 L.
Wood Cora E (wid Nathan F), furn rms 1009 5th, r same.
Wood, Curtis & Co, Wm A Curtis sec and mngr, whol produce and comn 117-127 J.
Wood Delia E, r 114 2d av.
Wood Emily J (wid Lucius A), b 1315 19th.
Wood George E, clk Mrs M K Haws, rms 1115 8th.
Wood Harriet, clk The Nonpareil, b 1629 10th.
Wood Henry, helper, r 817 8th.
Wood Henry C, bkpr The Creamerie, r 619 12th.
Wood Homer W, clk Dist Court of Appeals.
Wood James A, blksmith 713 S, r same.
Wood James, rms 713 S.
Wood Job Jr, deb supt Public Instruction, r 1514 M.
Wood John, tinner Fruit Growers' Exchange, b 710 G.
Wood John H, lab, b 311 K.
Wood John H, Guard Folsom Prison, r 1629 10th.
Wood John W, lab Central Stables, r 1118½ J.
Wood Lionel B, clk, r 1201 P.
Wood L R, brakeman S P Co.
Wood Mary, clk Hale Bros, b 1209 P.
Wood Maud, clk City Supt Public Schools, b 1315 19th.
Wood Mollie, clk Hale Bros, b 1629 10th.
Wood Richard R, mach S P Co, r 1808 I.
Wood Robert C, fireman S P Co, b 1629 10th.

HALL ELECTRICAL WORKS
DYNAMOS, MOTORS
WIRING, FIXTURES AND
EVERYTHING ELECTRICAL
1237 J STREET
TELEPHONE: SUNSET, OAK 1831

Brown & Gordon
General Mill Work
Band Sawing, Turning
Shaping, Etc. : : : :
1410 E STREET
SEE PAGE

H. P. HARDMAN, Merchant Tailor
525 J STREET. - - - - Telephone: Sunset, Vale 7832

WOOD ROSS A, Mngr Capital Machine & Auto Co, r 207 Lower Stockton Rd, Oak Grove.
WOOD SENECA B, Treas Capital Machine & Auto Co, r 1600 7th.
Wood Sumner S, fireman S P Co, rms 1600 7th.
Wood Thomas, emp S P Co, r 803 M.
Wood Thomas E, asst eng City Water Wks, r 619 12th.
Wood Thomas C, mach S P Co, r 1604 O.
Wood Walter, clk Schaw-Batcher Co, r 717 F.
Wood Wm H, trav frt agt, Chicago M & St Paul Ry Co, r 1700 Q.
Wood W W, switchman S P Co.
Woodall Albert, chauffeur, b 1216 18th.
Woodall George, boilermkr S P Co, r 1216 18th.
Woodall Herbert, clk B W Griffeth & Son, b 1216 18th.
Woodbeck G, brakeman S P Co.
Woodburn Charles G, salsn, r 1214 16th.
Woodburn Elwood J, pres James Woodburn Co, r 1413 L.
Woodburn James Co, Elwood J Woodburn, pres; Eugene A Avery, sec and treas; whol liquors 417 K.
Woodbury Ida, clk Weinstock, L & Co, b 75 Sacramento av.
Woodbury Jennie, clk Weinstock, L & Co, b 75 Sacramento av.
Wooderson George F (N K Spect & Co), rms State House Hotel.
Woodford John H, lab John Breuner Co Whse, rms 621½ J.
Woodford J H, emp John Breuner Co, b 621½ J.
Woodford W Ernest B, vice-pres J P Hynes & Co, r 1614 L.
Woodland Grain & Milling Co, E J Figg & Co agts, 118 J.
Woodling Wm, eng S P Co, r 503 O.
Woodman Charles H, printer E J Woodman, b 2307 Q.
Woodman Evelyn, laundrywkr Cascade Laundry, b 2307 Q.
WOODMAN EVERETT I, Printer 1007 4th, r 2307 Q.
Woodruff David N, drainer Thomson-Diggs Co, r 1717 I.
Woodruff Warren, clk Bradshaw Bros, r 1717 I.
Woods Alfred, elec Elec Supply Co, r Highland Park.
Woods Anna, clk Free Public Library, b 1301 Q.
Woods David, carp, rms 616 10th.
Woods Elmer R, bkpr S M Phillips & Co, r 1126½ 6th.
Woods Emily (wid John), r 617 15th.
Woods George H, watchman Clark & Henery, r 1821 Q.
Woods Harry, trucker S P Co, b 501½ M.
WOODS HARRY J (White & Woods), r 501½ M.
Woods House, Wm B Lewis mngr, 120 I.
Woods Irene (wid Thomas), b 2919 D.
Woods James A, blksmith 715 S, r 501½ M.
Woods James E, asst Surveyor General State Capitol, r 1239 Q.
Woods John, molder S P Co, b 112 J.
Woods John L, cidermkr 3310 Y, r same.
Woods John T, carriage painter, b 229½ K.
Woods John W, hostler Central Stables, r 1118 J.

A. VANZEE
2707 EYE STREET (TELEPHONE, CAPITAL 619, 3 BELLS) SACRAMENTO, CAL.
General Contractor and Builder
SEE PAGE 7

PARK VIEW HOTEL
$1, $1.50 and $2 Per Day
WHITE LABOR ONLY
OAK PARK, CAL. P. G. MIKLE, PROPRIETOR

PRINTING ●●●●●●●●● Book and Job and Advertising Novelties LARKIN & SON 307 J STREET BOTH PHONES 324

Woods Joseph F, clk S P Co, b 229½ K.
Woods Leonard, fireman S P Co, b 2914 34th.
Woods Madaline, opr Sunset Tel Co, b 501½ M.
Woods Mae, clk Weinstock, L & Co, b 1320 10th.
Woods Mrs Mary, r 501½ M.
Woods Mary L, prin Washington Primary School, r 617 15th.
Woods Mary M (wid Joseph), furn rms 229½ K.
Woods Mollie (wid Thomas), r Broderick.
Woods Oliver F, clk St George Hotel, b 1007 4th.
Woods Patrick, heater S P Co, r 509 P.
Woods Paul, night clk St George Hotel, rms same.
Woods Robert W, bartndr 423 K, b Broderick.
Woods Rose A (wid Edward), clk C P Nathan Co, b 602 I.
Woods Thomas B, carp, r 2602 Coleman av.
WOODS VICTOR H, Surveyor General and Register State Land Office, r Sutter Club.
Woods Virginia A (wid John B), r 1301 Q.
Woods Walter J, appr Oak Park Ledger, r 2602 Coleman av.
Woods Wm, clk S P Co, r Broderick.
Woods Wm, clk Denison News Co, b Broderick.
Woods Wm B, cond S P Co.
Woodson Frank, humane officer, rms 805 K.
WOODSON JOSEPH A, Reporter Sac Union, r 808 10th.
Woodward Anna A (wid Ferdinand), r 708 11th.
Woodward Arthur G, ironwkr Palm Iron Works, r 1215 Q.
Woodward Blanche M, b 1015 I.
Woodward Charles F, elec Elec Supply Co, r 708 11th.
Woodward Edward C, bricklyr, r 1015 I.
Woodward George A, moved to Truckee, Cal.
Woodward Gertrude M, clk C P Nathan Co, b 825 10th.
Woodward John G, carp S P Co, rms 714 I.
Woodworth Ira B, letter carrier P O, r 3119 Y.
Wookey E, candymkr, rms 805 K.
Woolard Thomas R, dentist Oschner Bldg, b 1029 L.
Woolman Lorenzo J, switchman S P Co.
Woolmer Jacob, gatekpr City Cemetery.
Woolsey Elmer, candymkr Albert Elkus, b 805 K.
Wolsey Luther S, b 916 E.
Woolston Charles, appr, b 1123 O.
Woolston Jennie, emp John Breuner Co, b 1123 O.
Woolston Wm, draughtsman S P Co, r 1123 O.
Wordon E, clk, rms 824 J.
Work Mrs A J, emp Cal Fruit Canners' Assn, r 1115 I.
Work Mrs Elizabeth, r 1120 5th.
Work Erik H, driver Cascade Laundry, r 1718 O.
Work Frankie, dressmkr 1120 5th, r same.
Work Mary A (wid Andrew J), r 1115 I.
Worl Thomas, buggy washer F S Smith, r 1315 I.
Worley E P, bartndr 322 K, r 714 L.
World Thomas G, helper John Breuner Co, r 615½ H.

OAK PARK
Sacramento Electric, Gas & Ry. Co., Props.
THE AMUSEMENT RESORT OF SACRAMENTO. Skating Rink, Shooting Gallery, Penny Arcade, Toboggan Slide, Refreshment Stands, Etc. Other Amusements in course of construction.
WALTER SMITH, Manager. Office OAK PARK THEATRE

SACRAMENTO PLANING MILL & FURNITURE CO., Inc., MILL WORK
Scroll and Band Sawing, Turning, Store, Office, Bank and Bar Fixtures
Telephones, Capital 444-3b; Sunset, Oak 4131. SIXTH AND R STREETS

Latourette & Fical PLUMBERS, GAS FITTERS TINNERS, STEAM FITTERS
Phone, Red 881 ❀ ❀ 3431 Sacramento Avenue, Oak Park

Wormer Mark J, watchman P O, b 505 M.
Wormer Mathew, farmer, r 2226 5th.
Wortell George, helper John Breuner Co whse, r 527 I.
Wortell Pauline (wid Frederick), b 2230 H.
Worth Belle, clk The Creamerie, r 714 I.
Worth Elizabeth, cashr Peerless Restaurant, rms 712 I.
Worth Evelyn, clk The Creamerie, r 714 I.
Worthe Henry A, tailor Anderson & Johnson, r 2125 I.
Woyde Max, tailor J H Heitman, r 1422 7th.
Wraa John J, carp S P Co, r 1729 F.
Wren Lock, emp John Breuner Co, b 1521 5th.
Wright Albert E, woodwkr A Meister & Sons Co, r 1009 J.
Wright Annie E, stenogr, b 1121 G.
Wright Anna K (wid Wm K), r 1011 E.
Wright Archie, clk W F Purnell, b 2031 I.
Wright Arthur C, trav agt M C Threlkeld, r 1012½ 2d.
Wright Burton W, draper J Bruener Co, r 807 Q.
Wright Charles A, clk C P Nathan, rms 719 8th.
Wright Charles E (Wright & Kimbrough), r 805 M.
Wright Charles L, clk Schaw-Batcher Co, b 713 8th.
Wright Charles S, carp S P Co, b 112 J.
Wright Christine, student, b 1716 P.
Wright C S, lab S P Co.
Wright Daniel E, broommkr Columbian Broom Fcty, b 1121 G.
Wright Daniel L, helper S P Co, b 728 7th.
Wright Edward A, car opr Sac E G & Ry Co, r 2731 H.
Wright Frank E (Wright & Donnelly), r 1421 11th.
Wright George, lab S P Co, rms Front and R.
Wright Gilbert R, blksmith S P Co, rms 1120 8th.
Wright Henry E, phys 210½ J, r same.
Wright John M, cond S P Co, r 713 8th.
Wright John W, eng S P Co, r 1121 G.
Wright John, lab, r 611 T.
Wright Lester, salsn Schaw-Batcher Co, b 713 8th.
Wright Mabel E, dressmkr, b 1121 G.
Wright Malcolm D (Wright & Johnson), r 1716 P.
Wright Nellie, trained nurse, rms 2000 K.
Wright Nellie J, dom 1911 L.
Wright Peter, paper hanger, r 1726 27th.
Wright Ralph T, furnacemkr S P Co, r 714 M.
Wright Robert M, car opr Sac E G & Ry Co, r 2727 K.
Wright R S, gen man Sac E G & Ry Co, r 7th av.
Wright Thomas, mach, r 1317 G.
Wright Thomas, conf 1024½ K, rms same.
Wright Thomas, printer A J Johnston Co, runs 309 J.
Wright Walter Y, cond Sac E G & Ry Co, b 2530 M.
Wright Wm H, shoemaker 1118 J, r 805 M.
Wright Wm J, mach S P Co, b 1121 G.
Wright Wm W, cabinetmkr S P Co, r 1904 K.

BRAND-McCLELLAND CO. REAL ESTATE and INSURANCE
426 J STREET Telephone: Oak, 4532 Capital 1121
OAK PARK BRANCH OFFICE OPPOSITE PARK ENTRANCE—Tel., Red 532; Capital 481-5 Bells

SACRAMENTO PLANING MILL & FURNITURE CO., Inc., MILL WORK
Glass, Glazing, Counters. Wood Turning, Stair Builders and Novelty Wood Work. Tels. Capital 444-3b; Sunset, Oak 4131. 6th and R Streets

Menefee & Co. GENERAL PAINTING CONTRACTOR
Wall Paper Pictures and Framing
724 K STREET BOTH PHONES

WRIGHT & DONNELLY (Frank E Wright, James H Donnelly), Proprs Wilson's Stables 316-318 K; Both Phones 17
WRIGHT & JOHNSON (Malcolm D Wright, Edward A Johnson), Proprs Capital Meat Market 817 7th.
WRIGHT & KIMBROUGH, Charles E Wright, Pres; Howard Kimbrough, Sec; Real Estate, Insurance, Notaries, Contractors and Builders, Money to Loan and Rental Agents, 607 J.
WRIGHT & KIMBROUGH BANK, Charles E Wright, Pres; Howard Kimbrough, Sec and Cashr, 607 J.
Wuebbie Wm, fireman S P Co, rms 1324 3d.
Wulfert Herman, clk, rms 1007 L.
Wulff Mrs Ada, r 1807 M.
Wulff Adolph, salsn Schaw-Batcher So.
Wulff Albert L, asst storekpr Sac E G & Ry Co, r 1528 E.
Wulff Ethyl L, b 1528 E.
Wulff Frederick L, student, b 2314 L.
Wulff Henry F G (Wiseman, Wulff & Co), r 2314 L.
Wulff Otto W N, foreman Clauss & Kraus, b 515 17th.
Wulff Rutherford A, stenogr Sac Brewing Co, r 1528 E.
Wulquest Antone F, mach S P Co, r 720 Q.
Wunder John, propr New Wm Tell Hotel 814 J.
Wunderly Henry, painter S P Co, r 823 Q.
Wundus Wm H, barber J B White, r 1016½ 6th.
Wurst Mrs Sophia, tchr McKinley Primary School, b 1207 G.
Wurster George, butcher John Gerber, r 2632 Lr Stockton rd.
Wuttke Elizabeth, dressmkr The Nonpareil, b 2114 11th.
Wuttke J Henry, coremkr S P Co, r 2114 11th.
Wyatt Edward B, emp S P Co, rms 621½ J.
Wyatt George W, painter, r 1602 3d.
Wyatt Harry, bartndr Broderick, r same.
Wyatt Sol A, emp John Breuner Co, rms 621½ J.
Wyatt Wm J, carp S P Co, b 1112 14th.
Wylie, see also Wiley and Willey.
Wylie Mrs Abbie E (Wylie & Fox; Wylie & Swearingen), r 227½ J.
Wylie John M, lab, rms 227½ J.
Wylie John W, r 912 G.
Wylie & Fox (Mrs Abbie E Wylie, Mrs Estella Fox), lodging house 227½ J.
Wylie & Swearingen (Mrs A E Wylie, Mrs J W Swearingen), proprs The Berkshire 1126½ 6th.
Wynn Edna, milliner C P Nathan & Co, m 3117 Washington av
Wynn Henry, contr 1022 27th, r same.
Wynn John H, lab, r 3117 Washington av.
Wynn Wm H, lab, b 3117 Washington av.

DR. T. W. HING
Chinese Physician and Surgeon
Both Phones (See Tel. Book)
Office: 725 J Street
Office Hours: 9 to 11 a. m. and 1 to 3 and 7 to 9 p. m.
EYE, EAR NOSE and THROAT
Cures Appendicitis, Stomach Kidney and Chronic Ailments without Operation

NAYLOR SONS & CO., 15th Street Bet. R and S ENGINEERS AND MACHINISTS
GASOLENE ENGINES FOR LAUNCHES AND AUTOS

Sacramento Foundry and Machine Works
FRONT AND N STREETS SACRAMENTO

Y

Yager Frank, tinner S P Co, b 1119 5th.
Yager Frank C, capt H & L Co 1, rms 1117 6th.
Yager Michael J, b 1117 22d.
Yager Peter A, boilermkr S P Co, r 1119 5th.
Yager Wm, mach S P Co, r 1016 14th.
Yahn Max, tailor, b 3215 Olive av.
Yajima A, bkpr The Miyak Co, r 2313 3d.
Yamane A, conf 309 L, r same.
YAMASAKI K, Local Editor and Mngr Japanese American (S F), 1225 3d.
Yancey W E, fireman S P Co, rms 805 K.
Yarbro Thomas D, emp office 315 K, r same.
Yard Henry H, mining eng, r 1110 N.
Yardley H Edward, pres Clark & Booth Co, r 700 L.
YARDLEY H E CO, Frederick J Lewis Pres and Mngr, Drugs 730 J, Phones Sunset Vale 161, Capital 301.
Yarick A Burnell, moved to Alameda, Cal.
Yates Elias, popcorn, r 1013 P.
Yates Ella, pkr Pacific Coast Bis Co, b 1208 10th.
Yates Robert C, lab Friend & Terry Lbr Co, r 1920 O.
Yeary George, colr Sac Natural Gas Co, b 1308 28th.
Yenni Adam, bottler Buffalo Brew Co, r Highland Park.
Yeodora Cuccia, lab, b 622 G.
Yoerk August W, butcher Mohr & Yoerk Pkg Co, b 1413 H.
Yoerk August W, trav agt Hall, Luhrs & Co, r 1413 H.
Yoerk Carrie R, b 1413 H.
Yoerk Fred, clk Cap Candy Co, b 815 12th.
Yoerk Charles A (Hall, Luhrs & Co), vice-pres Mohr & Yoerk Pkg Co, r 1413 H.
Yoerk Fred C, director Mohr & Yoerk Pkg Co, r 2331 M.
Yoerk George P, treas Mohr & Yoerk Pkg Co, r 1931 K.
Yolo Independent The, John J Glackens propr, Broderick.
York Annie T, student, b 1821 J.
York August F, plumber R L Hays, r 1730 F.
York Benjamin M, boilermkr S P Co, b 1721 24th.
York Ella, clk Weinstock, L & Co, b 1721 24th.
York Herbert A, blksmith S P Co, r 827 19th.
York John C, blksmith S P Co, b 2511 P.
York Mary (wid John), b 1721 24th.
York Orlando D, trouble man Sunset Tel Co, r 1617 22d.
Yorke Edwina, student, b 1010 P.
Yorke Jennie H (wid Edward), tchr Fremont School, b 1010 P.
Yosemite Athletic Club, Eugene L Van Buren pres and matchmaker, 914 J.
YOSHIDA I, Japanese Boarding House 1209 3d, Tel Main 607.

Greer's Band and Orchestra
MUSIC FURNISHED FOR ALL OCCASIONS
R. N. Greer, Leader
821 TWELFTH STREET SACRAMENTO, CAL.
Phone, Sunset, Oak 9061

Singer's Private Sanitarium
512 O Street Tel., Sunset, Main 395 See adv. under Hospitals

A. E. JOST Sporting Goods, Guns, Ammunition, Etc.
1012 K STREET

YOSHIDA KIRNITERU T, Photographer, Portraits, Buttons, Enlarging, Crayon Work, Etc, 718 J; Open Sundays, r same.
Yoshida S, phy 1007½ 3d, r same.
Yoshitake C, clk A W Campbell, b 310 M.
Youman Ernest C, clk Meyer Leipsic, rms 616 10th.
Youman James D, carp Suter-Hevener Mill & Mnfg Co, r 1705 J.
Young Bert A, paper hanger, r 2216 33d.
Young Charles J, bkpr Consumers' Mut Sup Co, r 1117 F.
Young Charles W, carp, rms 301½ J.
Young Cora, opr Sunset Tel Co, b 1318 G.
Young Edwin F, woodwkr Suter-Hevener Mill & Mnfg Co, r 2220 O.
Young Evelyn, student, b 1512 Q.
Young Frank, painter, r 3801 Y.
Young George H (Alvord & Young), b 419½ O.
Young George W, carp Scott, Lyman & Stack, r 1512 Q.
Young Capt H, rms 1410 10th.
Young Mrs James J, furn rms 209½ J.
Young John, lab, r 1919 11th.
Young John D, comp State Printer, b 419½ O.
Young Josiah H (A J Johnson Co), r 1125a O.
Young Ladies' Sodality, meets 2d and 4th Sunday afternoons of each month at St Joseph's Academy.
Young Lindon S, clk Am Cash Store, r 1214 H.
Young L W, eng S P Co.
YOUNG MEN'S CHRISTIAN ASSN, Chauncey H Dunn, Pres; Truman Reeves, Vice-Pres; Egbert A Brown, Treas; Willis R Goddard, Sec; George E Williams, Asst Sec, 501 J, Tels Sunset Vale 1741, Capital 185.
Young Men's Institute No 27, meet 2d and 4th Thursday nights at Serra Hall.
Young Men's Christian Assn Bldg, J cor 5th.
Young Millie, opr Sunset Tel Co, b 1318 G.
Young Minotte C, brakeman S P Co, r 316 15th.
Young Nathan S, fireman S P Co.
Young Sarah H (wid Charles A), b 316 15th.
Young Sien Quong, restaurant 902 4th.
Young Walter D, mngr Hale Bros, r 3226 Magnolia av.
Young Wm, r 619½ J.
YOUNG WOMEN'S CHRISTIAN ASSN, Furnished Rooms, Noon Lunch and Educational Classes, Hope B Smith Gen Sec, 915½ K.
Younger Andrew, r 1010 G.
Younger Joseph H, bkbndr State Printer, r 1600 G.
Youngman Allen W, car repr S P Co, r 1108 C.
Youngman George, bartndr 226 J, b 923 D.
Yuhre George A, clk Waterhouse & Lester Co, b 1717 7th.
Yuhre Wm F, bottler Buffalo Brew Co, r 1717 7th.

McLAUGHLIN DRAYING CO. INC.
SACRAMENTO, CALIFORNIA
115 K STREET
TELEPHONES! SUNSET, MAIN 433
CAPITAL 701
RESIDENCE PHONE
SUNSET, VALE 5121

W. S. Simmonds
920 J AND 1322 I STREETS
GENERAL PAINTING CONTRACTOR AND PAPERHANGING
SEE PAGE

First - Class Work Up-To-Date Laundry Co. Curtains and Blankets
1220 S STREET PHONE, OAK 7951

Yuill Maggie, laundress Sac Laundry, rms 504½ K.
Yule Anna (wid Wm), r 1301 15th.
Yutronich Lawrence, mach S P Co, r 416 P.

Z

Zabriskie Ignacius H, mngr The G W Price Co, rms 907 L.
Zachariah Henry, clk Union Cash Grocery, b 808 11th.
Zachariah Thovoald, barber 1307 18th, r 1311 same.
Zagoren Hyman, messr, b 920 R.
Zahn Jacob, baker Kroeger & Anderson, r 1715 N.
Zaldonna Albert, lab, r 631 9th.
Zamberlin Mrs Frances, r 1415 3d.
Zampthas Bros (Christ and Harry), fruits 505 K.
Zampthas Christ (Zampthas Bros), r 505 K.
Zampthas Harry (Zampthas Bros), r 505 K.
Zanders David, lab, r 1823 11th.
Zangerle Albert, bakery 722 J, r same.
Zarick Marco, r 916 N.
Zaro John A, lab S P Co, r 217 O.
Zazell Madam Vera, Clairvoyant Oak Park, r 1008 7th.
Zberg Frank, helper, r 2325 Vonita av.
Zehnder Edward E, emp City Brewery, r near race track.
Zehnle Adolph, bottler Buffalo Brew Co, b 2101 P.
Zeigle Alfred, b 2200 21st.
Zeiser Fritz, propr Pelican Saloon, American River Bridge.
Zell Katherine R (wid Charles), r 705 7th.
Zemansky Abraham (Zemansky Bros), treas Zemansky's Loan & Trust Co, r 1312 3d.
Zemansky Bros (Joseph, Ellis and Jacob), cigars 227 K.
Zemansky David (Zemansky Bros), r 1312 3d.
Zemansky Ellis (Zemansky Bros), r Fresno.
Zemansky Jacob (Zemansky Bros), r 229 K.
Zemansky Joseph (Zemansky Bros), r Los Angeles.
Zemansky Mollie J, b 1312 3d.
Zemansky Nathan, cigars 229 K, b 1312 3d.
Zemansky Solomon, clk Zemansky's Loan & Trust Co, b 1312 3d.
Zemansky's Loan & Trust Co, Jacob Zemansky, pres; Ellis L Zemansky, vice-pres; Thomas V Lichtenstein, sec; Abraham Zemansky, treas, 231 K.
Zetz Antone A, restaurant 1021 3d, r 1415 2d.
Zhender Anton, waiter 814 J, rms same.
Ziegenfuss George J, mngr Western Meat Co 806 6th, r 628 15th.
Ziegler Frank, comp Sunday News, r 2218 H.
Ziegler Fred, bartndr Snook & Son.
Ziegler George A, watchman S P Co, r 3610 Orange av.
Ziegler Kate (wid Julius), r 2110 I.

The "Ute" Advertising Sign Co. No. 906 7th St.
SIGNS OF ALL DESCRIPTIONS
Manufacturers and Handlers of Pressed and Stamped Advertising Signs
H. W. CARR, MGR.

Telephones Sunset Vale 7721 Capital 153
Capitol Furniture Mnfg. Co., 616 J
FURNITURE MADE TO ORDER
MILL WORK OF ALL DESCRIPTIONS

The Beer of Merit Ruhstaller Lager and "Gilt Edge" Steam

Ziegler Louis, emp 517 K, rms 1522 4th.
Zimmerlein Louis, maltstr Neubourg & Co, rms 520 J.
Zimmermacher, see Simmermacher.
Zimmerman Alice C (wid Jesse), r 426 8th.
Zimmerman Martha, stenogr Hale Bros, b 2323 Bonita av.
Zimmerman Oscar, stevedore S P Co frt, r 2318 K.
Zimmerman Wm S, painter, r 813 E.
Zingg Peter, saloon M st rd, r same.
Zink Harrison Y, cond S P Co, r 1610 F.
Zinn George W, moved to Auburn, Cal.
Zinn Medical Co, 519 J.
Zittenger John, tailor, rms 1012½ 9th.
Zmina Albert, tailor John Kromer, r 909 22d.
Zorich John, cook 1025 2d.
Zoller Bertha M, clk Hasert & Ulrich, b 1516 K.
Zoller Charles, lab city street dept, r 1615 T.
Zoller Frank S, lab, r 823 L.
Zoller Henry E, fireman S P Co, b 1516 K.
Zoller Henry F, fireman Sac Brewing Co, r 1516 K.
Zoller Josephine (wid Leopold), r 1608 Q.
Zoller Leopold, butcher, r 2319 P.
Zoller Lottie L, clk C P Nathan, b 1516 K.
Zueger Carl, bottler Buffalo Brew Co, r 1824 21st.
Zuest Charles, bottler Buffalo Brew Co, rms 117 N.
Zuickers Cora E (wid Gotleib), r 2620 H.
Zurach Vincent, waiter 720 K, rms 1007 4th.
Zurbrigen Anna, milliner Weinstock, L & Co, rms 805 8th.
Zurbrigen Edward, pressman J M Anderson, r 725 9th.
Zurfluh Ambrose, scavenger, r 2300 14th.
Zurini Omero (Zurini & Rossi), r 228 K.
Zurini & Rossi (Omero Zurini, A L Rossi), saloon 228 K.
Zuver Minnie (wid John), b 3515 Orange av.
Zwinge Edith L, tel opr, b 1509 E.
Zwinge Joseph A, carp, r 1509 E.

D. L. ROBERTS 1815 28th St. Telephone, Oak 5447
General Painting Contractor, Paperhanging, Decorating, Frescoing, Etc.
SEE PAGE

Watson's Dancing Academy
TURNER HALL, 912 K ST.
G. W. WATSON, Proprietor
FASHIONABLE DANCING CLASSES. - - SELECT ASSEMBLIES WEEKLY

Cascade Laundry
1515 TWENTIETH STREET Telephones: Sunset, Main 131; Capital 131

Sacramento County 1907.

ANTELOPE.

Situated 15 miles north of Sacramento City on Southern Pacific Railroad. Post, Telephone and Express offices.

Atwood Henry I, rancher.
Barrett Michael E, rancher.
Berry Wm, rancher.
Booth Arthur, orchardist.
Borman Charles, rancher.
Brown A O, rancher.
Butler Richard L, rancher.
Carrick Wm, rancher.
Cavitt George W, rancher.
Chattenton James S, rancher.
Cochrane Wm, rancher.
Cook Thomas, rancher.
Coyle Edward G, rancher.
Coyle Mrs E H, rancher.
Daly Eugene M, orchardist.
De Kay Guy P, rancher.
Doran James, lab.
Driver C A, rancher.
Driver Elisha S, rancher.
Farnham Alvin E, rancher.
Farnham Emmet, constable Center Twp.
Farsyth M E, lab S P Co.
Fertig Benjamin, rancher.
Fertig John, rancher.
Gardner John, rancher.
Gladney James F, rancher.
Gladney Samuel S, racnher.
Inglas Edward F, rancher.
Junion Eugene A, rancher.
Keithly Wm U, rancher.
Kithley James D, mining eng.

Golden State Band
Music Furnished for All Occasions
B. E. IGANBERRY, Mgr.
Sunset, Oak 8886
1007 K Street

Woey Yon Low
CHINESE RESTAURANT & CAFE
First-Class in Every Respect
921-923 THIRD STREET

The Sunday Evening Leader
Delivered to any part of the City or Oak Park at 25 Cents per Month
LARKIN & SON, PUBLISHERS - 307 J STREET

Kolebaker Theodore, rancher.
Lauppe Edward J, rancher.
Lauppe J D, postmaster, gen mdse, saloon and agt W F & Co Exp.
Lauppe Rudolph, rancher.
Lewis Eldred, rancher.
Lewis Olaf W, rancher.
Lewis Wm C, clk J D Lauppe.
Lewis Wm F, blksmith.
Lindley David N, rancher.
McAdams Luther, rancher .
McBride Arthur, rancher.
McBride Mrs E, rancher.
McDermott John, lab.
McKinnon Thomas, rancher.
McMillen Findley, rancher.
Muldrow Edwin, rancher.
Muldrow James, rancher.
Murry Wm H, rancher.
Parsons John, rancher.
Pilcher Steven W, rancher.
Plumb Alonzo T, rancher.
Porter Henry, rancher.
Powell Wm H, rancher.
Pruett John, orchardist.
Reade A M, foreman Thomas Cook.
Rusch Fred, rancher.
Slater Thomas M, rancher.
Smith David, lab.
Terrell Robert, lab.
Thomas Ely H, lab.
Turnbull Thomas, orchardist.
Van Maren Nicholaus, rancher.
Van Maren Philip, carp.
Vickers James, lab.
Volle Mrs F, rancher.
Wachtel Mrs Valentine V, rancher.
Ward Robert, hay baler.
Williams Mrs Mc, rancher.
Zeh Charles L, rancher.
Zeh Christian M, rancher.
Zeh Godfred, rancher.

ARNO.

Situated 22 miles southeast of Sacramento City. Formerly known as Hicksville. Post, express and telephone communication.

Baldwin Lewis G, rancher.
Bandeen Merrill L, asst postmaster.
Bandeen Wm, rancher.

N. Harvie GENERAL CONTRACTOR AND BUILDER
2200 O STREET | TELEPHONE: SUNSET VALE 9082 | SACRAMENTO, CALIFORNIA
SEE PAGE

HENRY McCLAIN BRICKLAYER AND CONTRACTOR
Mantels and all kinds of Job Work promptly attended to
1208 Whitney Ave., bet. Q and R Phone, Capital 1031 Sacramento, Cal.

PHOENIX FLOUR THE BEST

Blue Alexander, lab.
Cantrell Clinton H, rancher.
Capel Monsignor Rev D D, priest and prelate.
Chode Stephen, rancher.
Daniel Harvey S, rancher.
Daniels Robert M, rancher.
Davis Charles D, rancher.
Davis Hamilton, rancher.
Davis Thomas N, rancher.
Evan Evan, forman Gerber Bros.
Gerber Bros, ranchers, mail Sacramento.
Greeno Wm, rancher.
Hansen Andrew C, blksmith.
Hansen Hans C, blksmith.
Haven John, rancher.
Herbert Louis, mech.
Jefferson Wm, rancher.
Johnson Lewis F, rancher.
Keating Daniel M, rancher.
Keating Patrick, rancher.
Keating Thomas M, rancher.
McEnerney Frank, rancher.
McEnerney Joseph, rancher.
McEnerney Mary.
McEnerney Patrick, rancher.
McEnerney Peter F, rancher.
McGuirk George E, rancher.
McGuirk James V, rancher.
McGuirk Mary.
McKenn Charles, rancher.
McKenzie Colin, rancher.
Maitland Ralph, gen mdse and saloon.
Need Louise, tchr.
Pierce Frank N, lab.
Riley Alice.
Riley Edward, rancher.
Riley Eva A.
Riley Nellie.
Schulz Jacob S, rancher.
Shellenberger Martin L, rancher.
Stock Mrs Teresa, rancher.
Stock Wm N, rancher.
Sutton Arthur C, lab.
Sutton Charles, lab.
Sutton James W, rancher.
Swain John S, lab.
Thurs John E, rancher.
Thurs Joseph, rancher.
Thurs Leo, rancher.
Valensin Alice M, postmistress.

Sacramento Wire Works
GASPER KRUTOSIK, PROP'R, 1811 TENTH ST.
TELEPHONE: CAPITAL 329, 3 BELLS
ALL KINDS OF ORNAMENTAL WIRE WORK AND FLORISTS' DESIGNS

WHITE'S TENT, AWNING & BAG CO. 1024 6th St. Sacramento
STORE AND RESIDENCE AWNINGS
Manufacturers of Canopies and Bags, Duck and Canvas Work of All Kinds.

NORTHWESTERN MUTUAL LIFE INSURANCE CO.
TELEPHONE: VALE 8721
S. F. McANEAR, District Manager, 610 K Street, Gerber Building

J. W. HALEY Contractor for all kinds Brick Work
2014 TENTH STREET SEE UNDER CONTRACTORS

Valensin Pio, rancher.
Wilton Seth A, rancher.

BEN ALI.

A signal station on the Southern Pacific Railroad 6 miles north of Sacramento City.

BLUE RAVINE.

Situated 5 miles southeast of Folsom postoffice. Stage from Folsom.

Blair Delmont, supt Sac Rescue Min Co.
Blue Ravine Mining Co, S K Thornton supt.
Bray Albert, miner Blue Ravine Mine.
Burnett John, miner Blue Ravine Mine.
Carrolls Josephine Miss, tchr Blue Ravine School.
Castle C, miner Sac Rescue Min Co.
Claus Geo, blksmith Blue Ravine Min Co.
Coan Harry, miner Sac Rescue Min Co.
Dolan Martin, miner Blue Ravine Min Co.
Donald David, miner Blue Ravine Min Co.
Hoxsie Fern, farmer.
Hunter Harry, miner Blue Ravine Min Co.
Jackson H M Mrs.
Johnson Andy, miner Blue Ravine Min Co.
Jurgens Geo, miner Sac Rescue Min Co.
Kinzer Harry, miner.
Kipp Edw, miner Sac Rescue Min Co.
Lamour Frank, eng Blue Ravine Min Co.
Mack M, foreman Blue Ravine Min Co.
Peck Jos, miner Sac Rescue Min Co.
Russell Florence Mrs, postmaster.
Sacramento Rescue Min Co, D Blair supt.
Thornton S K, supt Blue Ravine Min Co.
Treutman Henry, miner Blue Ravine Min Co.
Welch John, farmer.
Wulff Frank, foreman Murry ranch.

BRIDGE HOUSE.

Situated 25 miles east of Sacramento. Post and telephone communication and daily stage from Sacramento City.

Atkinson Wm H, gen mdse.
Aurtwater John, rancher.
Brown Everest, stock raiser.
Bundock Charles, rancher.
Fassett Henry, rancher.
Flint Edward C, rancher.
Flint Howard, rancher.
Goffney James, rancher.
Goffney John, rancher.
Goffney Peter, rancher.

Sacramento Typewriting Emporium
Typewriters, Supplies and Repairing { SUNSET, OAK 8326 / CAPITAL 713 } 1004 5th Street

Your Duty
to attend to your duty at once.
To prepare a burial place, in ample time, for yourself and loved ones. EAST LAWN PARK CEMETERY Easy Payment Plan makes the way very easy for you
OFFICE: 605 J STREET.

Gibbs David, poultry.
Granlee John, rancher.
Granlees Robert, rancher.
Hughes Joseph E, rancher.
Jauch Joseph, rancher.
Martin James, rancher.
Misner Howard, rancher.
Parker Lee M, rancher.
Pratt Joseph E, rancher.
Raymond Eugene, rancher.
Redmond Charles, rancher.
Warren Robert L, postmatser and saloon.

BRIGHTON JUNCTION.

Situated on Southern Pacific Railroad 4 miles east of Sacramento City. For names see Sacramento City Directory.

BRODERICK.

Formerly Washington. Situated in Yolo county on Sacramento river opposite Sacramento City. For names see Sacramento City Directory.

BRUCEVILLE.

A postoffice situated near Elk Grove.

Babcock Wm, lab.
Backer Henry, rancher.
Backer Jacob, rancher.
Benedict Augustus F, rancher.
Bradford Charles B, vineyardist.
Bradford Eugene, rancher.
Bradford George B, vineyardist.
Bradford James B, vineyardist.
Bradford Perley K, vineyardist.
Bradford Wm B, vineyardist.
Brown Herman, lab.
Christesen Henry, rancher.
Crump Arthur, rancher.
Crump Frank, rancher.
Ehrhardt George E, rancher.
Ellis Frank T, lab.
Ellis James, lab.
Essenger John, lab.
Gardner E L, tchr.
Glann Peter, rancher.
Hefferman John, lab.
Hoering Henry, lab.
Keema Henry N, rancher.
Keema John M, rancher.
Koester Jurgen, rancher.
McClaren Clyde, lab.

Capital Mach. and Auto Co.
Garage, 709-711 J St. { Sunset, Main 644 / Capital 733 } After Mar. 1st, 906, 908, 910 Ninth Street
Agents Mitchell Autos and Fairbanks-Morse Gasolene Engines

The Justice Sanitarium * A Good Home for Invalids and Convalescents
MRS. BLANCHE ANDERSON, PROPRIETOR, 714 FIFTEENTH STREET
TELEPHONE, OAK 7686
SEE ADV. UNDER HOSPITALS

Steppan-Lewis Ladies' Orchestra
Mrs. LEO STEPPAN, Director | Tel. Sunset, Oak 8407
Music Furnished for all Occasions 826 Q STREET

McLanahan James D, rancher.
Marble Charles J, lab.
Nicolaus Louis J, rancher.
Owen Harry D, rancher.
Owens Eben B, rancher.
Rice Jesse H, lab.
Lesley Edmund, lab.
Sprock Johannes, rancher.
Stuskey Ora J, rancher.
Walther Charles F, blksmith and postmaster.
Warren James, lab.
Webber Charles M, lab.
Wilder James A, rancher.

CLAY STATION.

Situated 12 miles east of Galt on Amador branch of S P R R. Post, telephone and express commuication.

Bishop Jesse W, rancher.
Bland George R, rancher.
Bolton Curtis A, rancher.
Bolton Curtis A Jr, rancher.
Bonham Caleb, dairy.
Carlson John, poultry.
Carr James, lab.
Conley James, rancher.
Connor Robert L, rancher.
Connor Roy, dairy.
Craig Robert, poultry.
Daniels Barten, poultry.
Doyle Mrs Catherine.
Francisco Horace U, rancher.
Frazier James O, rancher.
Gaddy Henry, lab.
Gaht August, rancher.
Germain Peter, rancher.
Grammer Edward B, rancher.
Hart Isaac E, poultry.
Herndon, De Witt, lab.
Hotday Kelsey H, rancher.
Howard Charles B, poultry.
Howell Thomas E, rancher.
Hughes Mrs E, rancher.
Hughes Thomas, rancher.
Jenson Julius, lab.
McKee Frederick J, rancher.
Maestretti Emelio A, poultry.
Makee George H, rancher.
Marchant Wm, rancher.
Myers Jerry C, rancher.
Orr Andrew, poultry.

JAMES R. COLEMAN General Painting
Art Wood Finishing, Graining, Staining
GOOD MATERIAL AND WORKMANSHIP.
RESIDENCE 2311 P STREET
SACRAMENTO - CALIFORNIA

LUCE & LUCE
2430 10TH STREET
Importers and Dealers in Domestic and Foreign Marble and Granite, Tombs, Tablets, Monuments, etc.
PHONE, CAPITAL 922

CHRISTIAN BROTHERS' COLLEGE SELECT BOARDING AND DAY SCHOOL
K Street, S. W. Corner Twelfth Street, Sacramento, California

Orr Herbert, lab.
Parker Arch, lab.
Randolph Samuel T, rancher.
Rice John H, rancher.
Rowley Joseph L, poultry.
Sherfey Allen.
Smith Charles S.
Sparks Wm S.
Staup J B, poultry.
Steele Bart T, rancher.
Steele Edwin J, postmaster, agt W F & Co, and gen mdse.
Stroup Harry, blksmith, hotel and livery.
Swift Charles S, rancher.
Taylor Budd H, poultry.
Thompson James S.
Whittemore Albion E.
Whittemore Earl A, rancher.
Whittemore Frank B, rancher.

CONLEY.

Situated 5 miles east of Galt, on Amador branch S P R R. Post and telephone communication.

Battemore Wm W, rancher.
Beaus Frank B, well borer.
Bell Joseph E, vineyardist.
Carr Seymour, rancher.
Clark E W, vineyardist.
Clark Robert, vineyardist.
Conley Charles, postmaster, gen mdse, blksmith and saloon.
Evans Gomer, vineyardist.
Fowler Clarence L, rancher.
Frazier J Oscar, rancher.
Frost J J, vineyardist.
Gallagher Enos, rancher.
Germain Peter, rancher.
Hagel John, rancher.
Hauschildt August, rancher.
Henley Elihu S, rancher.
King Harvey, rancher.
Lease Edward, vineyardist.
Le Roy Romaine, rancher.
Lundberd Alexander, vineyardist.
McCoon H D, vineyardist.
Mitchell Charles, rancher.
Mitchell Freeman, vineyardist.
Partel Charles, vineyardist.
Reiff James L, rancher.
Riley Mrs, rancehr.
Roach James L, rancher.
Short James, rancher.

INDEPENDENT LOCAL AND LONG DISTANCE TELEPHONE

The Competition of The Capital Telephone Company has made for Cheaper Rates, Better Service and continued effort toward improvement, while the Telephone as a Monopoly simply made for High Rates, Bad Service and Stagnation.

Andrew Moser Vault and Cess-Pool Cleaning
820 R STREET
Call me up—Capital, 351-5 bells

WM. A. LANGLEY
AGENT FOR STERLING BICYCLES
1025 TENTH STREET - - PHONE, OAK 4791
UMBRELLAS
Repairing and Recovering

Smith Charles, vineyardist.
Thomas Wm, rancher.
Wade Henry M, rancher.
Wood Henry T, vineyardist.

CONSUMNE.

Situated on the Consumne river 18 miles east of Sacramento City. Post and telephone communication. Reached by daily stage from Sacramento City.

Armstrong James, rancher.
Armstrong Jefferson, rancher.
Armstrong Julia, rancher.
Armstrong Maggie.
Bagnell Askin D, rancher.
Bailey Fernando, C, carp.
Bailey Joshua J, rancher.
Bailey Joshua T, rancher.
Bailey Melvin E, blksmith.
Bailey Rosa A.
Barton Daniel, mngr John E Givens.
Baughman Samuel, lab.
Beardsley Joel, lab.
Belcher Sadie, tchr.
Belcher Sarah W, rancher.
Berrue Nash, shepherd.
Bittencourt King S, rancher.
Booth Edward W, rancher and orchardist.
Booth Newton, rancher.
Brown Everish, rancher.
Carbine Stephen E, lab.
Carr Oliver, rancher.
Carroll Wm, rancher.
Chase Stewart W, rancher.
Chidester Milton, rancher.
Conlin John, shepherd.
Connor James B, rancher.
Conrad Luke, foreman E C Horst Co.
Eaton Leonard F, rancher.
Fahrenbaker A Wm, rancher.
Fahrenbaker Frank, rancher.
Faulhaber Frank, rancher.
Givens John E, postmaster, gen mdse and saloon.
Golden John, rancher.
Grimshaw Fred M, rancher.
Grimshaw John F, rancher.
Grimshaw Walter S, rancher.
Grimshaw Wm R, stock raiser.
Hadler Albert, lab.
Heath Edwin B, clk John E Givens.
Hooper Wm C, carp.

Hall Electrical Works
STORAGE BATTERIES CHARGED AND REPAIRED 1237 J STREET
Everything Electrical ⁂ Country Orders Solicited Telephone: Sunset, Oak 1831

Brown & Gordon
1410 E STREET See Page
STORE, OFFICE AND BANK FIXTURES
GENERAL MILL AND CABINET WORK

H. P. HARDMAN, Merchant Tailor
525 J STREET. - - - - Telephone: Sunset, Vale 7832

Hutchinson Charles E, rancher.
Hutchinson Edward E, rancher.
Hutchinson Jacob A, rancher.
Inderbitzen Anton, rancher.
Jordan Luther H, rancher.
Kuntz Wm L, rancher.
Kuykendall Wm F, rancher.
Lepitit George E, rancher.
Lepitit Louis L, rancher.
Marty Lucas, dairyman.
Middleburg Wm H, rancher.
Mills George W, stock raiser.
Mirande Rock, stock raiser.
Mull Archibald M, dairy.
Murphy Arthur D, rancher.
Murphy Ralph I, rancher.
Murphy Wm R, stock raiser.
Murray Mrs Annie, rancher.
Murray Bernard H, rancher.
Murray Wm, rancher.
Patterson John, rancher.
Paxon Achelles, rancher.
Pickett Alva L, rancher.
Pickett Mrs Michael, rancher.
Pierson Jacob H, propr Slough House.
Pierson Wm B, rancher.
Quinn James, shepherd.
Reeves Jacob, harness and shoemkr.
Roach Michael, rancher.
Sanders Amos A, rancher.
Saner A A, dairy.
Shaw James F, rancher.
Sheldon George T, lab.
Sheldon Wm C, rancher.
Sheldon Wm J, rancher.
Silva Manuel, rancher.
Slough House, Jacob Pierson propr.
Smith Frank, lab.
Smith Wm A, lab.
Stafford Charles T, rancher.
Thomas Herbert E, rancher.
Thomas Richard F, rancher.
Thome Matthias, rancher.
Tillpaugh George N, lab.
Waggoner Philip, rancher.
Wilcox Harrison D, rancher.
Wilson Budd, rancher.
Wright Lewis E, rancher.

A. VANZEE General Contractor and Builder
2707 EYE STREET (TELEPHONE CAPITAL 619, 3 BELLS) SACRAMENTO, CAL.
SEE PAGE

Get Your Tamales at Johnson's Tamale Grotto
1011 NINTH ST. Spanish Dishes a Specialty Phones: Sunset, Vale 6801 Capital 247-2b

PRINTING | Book and Job and Advertising Novelties | LARKIN & SON 307 J STREET BOTH PHONES 324

COURTLAND.

Situated on the Sacramento river 21 miles south of Sacramento City. Post, express and telephone communication.

Anderson James W, lab.
Arrasmith Charles W, rancher.
Badello Joseph, rancher.
Barry Wm H, rancher.
Bates Frank B, orchardist.
Bauer Charles E (Bauer, Miller & Newbert), postmaster and agt S P Co.
Bauer, Miller & Newbert (Charles E Bauer, Jacob F Miller, Wm E Newbert), gen mdse and agts W F & Co Exp.
Bell Thomas W, eng.
Brown Charles A, ferryman.
Bryan Francis J, rancher.
Bryan Harry C, rancher.
Bryan Mrs I, rancher.
Bryan Joseph, rancher.
Bryan Wm E, rancher.
Buckley Joseph M, rancher.
Bunnell Charles E, rancher.
Bunnell Frederick W, lab.
Callaway Charles, lab.
Callaway David, lab.
Callaway Frank S, rancher.
Callaway Wm B, rancher.
Camp Judson, lab.
Catholic Church.
Collins James, rancher.
Collins James C, rancher.
Condon George W, rancher.
Courtland Hall, Bauer, Miller & Newbert proprs.
Courtland Hotel, Bauer, Miller & Newbert, proprs.
Dean Miles R, clk.
Dean Thomas W, rancher.
Dean Wm H, rancher.
De Back John A, rancher.
Donoho James, clk.
Doty John E, rancher.
Elliott A A, barber.
Elliott James F, rancher.
Fay P H, laborer.
Fisher Joseph, saloon.
Foster Wm M, rancher.
Gammon Ernest A, rancher.
Green George B, orchardist.
Green Joseph E Jr, rancher.
Green Ulmer, orchardist.
Gresham Joseph G, laborer.

OAK PARK
THE AMUSEMENT RESORT OF SACRAMENTO. Skating Rink, Shooting Gallery, Penny Arcade, Toboggan Slide, Refreshment Stands, Etc. Other Amusements in course of construction.
Sacramento Electric, Gas & Ry. Co., Props. WALTER SMITH, Manager. Office OAK PARK THEATRE

SACRAMENTO PLANING MILL & FURNITURE CO., Inc., MILL WORK
Glass, Glazing, Counters, Wood Turning, Stair Builders and Novelty Wood Work. Tels. Capital 444-3b; Sunset, Oak 4131. 6th and R Streets

Latourette & Fical PLUMBERS, GAS FITTERS TINNERS, STEAM FITTERS
Phone, Red 881 ❀ ❀ 3431 Sacramento Avenue, Oak Park

Hanlon Daniel, blksmith, Paintersville.
Heaney John, rancher.
Herzog John, laborer.
Hollister Charles E, orchardist.
Hollister Frank, rancher.
Hoskins Gussie, tchr.
Howley Edward, clk.
Hustler Charles, orchardist.
Hustler Mrs M J.
Isham Henry F, butcher.
Johnson Frank, rancher.
Jones Daniel W, eng Reclamation Dist No 44, P O Clarksburg.
Kercheval Howard D, orchardist.
King Shadrack, rancher.
Kirtlan Elmer G, blksmith.
La Borde John, butcher.
La Montague Frank, rancher.
La Montague Thomas, rancher.
Lauchert Alphonse, laborer.
Lindsay Wm K, phys.
Martin J A, clk.
McCormick Philip, laborer.
McMullen Alice, tchr.
McPeak Wm H, rancher.
Meyers Edward H, rancher.
Meyers Mrs F, orchardist.
Meyers Louis W, rancher.
Miller Jacob F (Bauer, Miller & Newbert).
New Freeport Tel and Tel Co, H D Kercheval supt.
Nichols W H, supt Star Creamery.
Nunes Frank, fisherman.
Onisbo School House, 2 miles south.
Osborn Daniel H, orchardist.
Ostman Alvin C, rancher.
Ostman Charles J, orchardist.
Painter Levi, rancher.
Paulson Lorenson, rancher.
Peachy George H, lineman New Freeport Tel & Tel Co.
Peachy Mrs G, opr New Freeport Tel & Tel Co.
Peck Archibald, rancher.
Peck Roy C, rancher.
Pringle I G.
Ralston Charles D, rancher.
Ralston Edward G, rancher.
Richland Methodist Episcopal Church.
Roberts George, bartndr.
Runyon Albert J, rancher.
Runyon Armstead, rancher.
Schneider John F, stableman.
Smith Edward H, orchardist.

BRAND-McCLELLAND CO. REAL ESTATE and INSURANCE
426 J STREET Telephone: Oak, 4532 Capital 1121 | OAK PARK BRANCH OFFICE OPPOSITE PARK ENTRANCE—Tel., Red 532; Capital 481-5 Belle

SACRAMENTO PLANING MILL & FURNITURE CO., Inc., MILL WORK
Sash, Doors, Frames, Screens, Mouldings, Etc.
Telephones, Capital 444-3b; Sunset, Oak 4131. SIXTH and R STREETS

MENEFEE & CO. ✲ 724 K STREET ✲ BOTH PHONES
FRESCO PAINTING - DECORATING - INTERIOR FINISHING

Smith George A.
Smith J T C, pastor M E Church.
Stanley B W, rancher.
Star Creamery, W H Nichols supt.
Stephenson John T, dairy.
Stewart Andrew J, lineman New Freeport Tel & Tel Co.
Stewart Mrs O P.
Stuart Arthur W, rancher.
Thomas Joseph, laborer.
Trainor Anges, tchr.
Warner Adam, rancher, P O Clarksburg.
Weaver Lewis A, saloon Paintersville.
Wildanger F J, phys Richland District.
Wraa John, painter.

DEL PASO.

Headquarters Rancho del Paso Land Co, nine miles east of Sacramento on north side of American River.
Bennassi Anton, emp Rancho del Paso.
Burnett E E, emp Rancho del Paso.
Cameron Ellis, emp Rancho del Paso.
Carrera Jos, farmer.
Cassidy H E, emp Rancho del Paso.
Clayton H, emp Rancho del Paso.
Coffey John, emp Rancho del Paso.
Colwell Terrance, emp Rancho del Paso.
Culver E S, emp Rancho del Paso.
Eckert J R, emp Rancho del Paso.
Elmore J T, emp Rancho del Paso.
Evans Levi, emp Rancho del Paso.
Fitzgerald Chas, emp Rancho del Paso.
Fowler Melville V, signalman Ben Ali & Auburn rd.
Frago Mars, farmer.
Grieger Frank, night opr Ben Ali & Auburn rd.
Gotobed F W, emp Rancho del Paso.
Hall John, emp Rancho del Paso.
Harris L, emp Rancho del Paso.
Hassell Eugene A, postmaster and bkpr Rancho del Paso.
Holdner J B, emp Rancho del Paso.
Jesperson Jens, emp Rancho del Paso.
Johnson H C, emp Rancho del Paso.
Johnson Philip, business mngr Rancho del Paso Land Co.
Judge John, emp Rancho del Paso.
Keating Patrick, emp Rancho del Paso.
Lund Geo, emp Rancho del Paso.
Lundquist Edw, emp Rancho del Paso.
Mackey John supt Rancho del Paso.
Mackey Nellie V, tchr Arcade School.
Mahon Geo, emp Rancho del Paso.
Mallory Ogden, harnessmkr Rancho del Paso.

DR. T. W. HING
Chinese Physician and Surgeon
EYE, EAR
NOSE and THROAT
Cures Appendicitis, Stomach
Kidney and Chronic
Ailments without Operation
Both Phones (See Tel. Book)
Office: 725 J Street
Office Hours: 9 to 11 a. m. and 1 to 3 and 7 to 9 p. m.

NAYLOR SONS & CO., 15th Street Bet. R and S ENGINEERS AND MACHINISTS
GASOLENE ENGINES FOR LAUNCHES AND AUTOS

Sacramento Foundry and Machine Works
FRONT AND N STREETS SACRAMENTO

Masters Edw, emp Rancho del Paso.
McFarland John P, emp Rancho del Paso.
Merrill C C, eng Rancho del Paso.
Misteli Joe, emp Rancho del Paso.
Murphy Samuel, emp Rancho del Paso.
Muybridge F, emp Rancho del Paso.
Neilson N J, farmer.
Quimby Frank, emp Rancho del Paso.
Rancho del Paso Land Co, John Mackey supt.
Reed W, emp Rancho del Paso.
Swan G L, emp Rancho del Paso.
Tilson Geo, emp Rancho del Paso.
Welch Jas, emp Rancho del Paso.

ELK GROVE.

Situated fifteen miles southeast of Sacramento City on Southern Pacific Railroad. Post, telephone, telegraph and express communication.
Allen Mrs Ann, orchardist.
Allen George, rancher.
Allen Millsie T, rancher.
Bader Wm J, rancher.
Baker Alfred, orchardist.
Baker Frank M, rancher.
Baker Joseph M, rancher.
Baker Robert J, rancher.
Baldwin Edmond O, laborer.
Barry Edward E, carpenter.
Bartlett George, carpenter.
Bates Calvin L, laborer.
Beattie Hugh, phys.
Berquist Andrew, laborer.
Berry L S, tmstr.
Bond Albert E, rancher.
Bond Albert A, rancher.
Bond Frank W, rancher.
Briggs Asahel E, phys.
Briggs George A, drugs.
Buckley James J, rancher.
Cantrell Clinton H, rancher.
Caples Frank W, rancher.
Caples James, rancher.
Caples James Jr, rancher.
Caples Maude.
Carr George T, rancher.
Carr George T Jr, rancher.
Carroll John, rancher.
Castello Clarence M, laborer.
Castello James H, blksmith.
Castello Levy S, blksmith.

Greer's Band and Orchestra
MUSIC FURNISHED FOR ALL OCCASIONS
R. N. Greer, Leader
821 TWELFTH STREET
SACRAMENTO, CAL.
Phone, Sunset, Oak 9061

Singer's Private Sanitarium
512 O Street Tel., Sunset, Main 395 See adv. under Hospitals

A. E. JOST GENERAL SUPPLY AGENCY
I SUPPLY EVERYTHING
1012 K ST., SACRAMENTO

Chalmers Charles S, hop grower.
Clark Albert W, rancher.
Clark N S, rancher.
Colton Benjamin F, rancher.
Colton George M, dairyman.
Coons David, orchardist.
Coons Edward L, hop grower.
Coons Mrs Emma, mngr Elk Grove Union Telephone Co and bakery.
Coons Harry, orchardist.
Coons Ninon W, rancher.
Core Edward R, rancher.
Core Isaac N, carpenter.
Core Nathaniel, rancher.
Daken Henry.
Da Roza Jose L, propr Elk Grove Winery.
Dart Levy S, rancher.
Derr Jesse McC, contr.
Derr M V, laborer.
Dickson Charles A, laborer.
Dickson Henry H, rancher.
Dillard Columbus W, rancher.
Dillard Friedland D, rancher.
Dillard Leonard, laborer.
Dixon Wm E, rancher.
Dolson David P, rancher.
Doty George W, laborer.
Doty Gillis M.
Dolson John C, rancher.
Dolson John J, rancher.
Dolson Joseph H, rancher.
Dolson Wm, orchardist.
Duffy John, rancher.
Duffy Thomas, orchardist.
Eddy George, rancher.
Edelen Rafael L, laborer.
ELK GROVE HOUSE, Howard & Miller Proprs.
Elk Grove Union Telephone Co, Mrs Emma Coons mngr.
Elk Grove Warehouse, Ernest W Springstead mngr.
Elk Grove Water Co, Ira Jones propr.
ELK GROVE WINERY, Jose L da Roza Propr.
Esden H D, rancher.
Etling Mrs Charles C, rancher.
Everson Alvira H.
Everson Bros (Walter T and Lester T), gen mdse.
Everson Lester (Everson Bros.)
Everson Walter T (Everson Bros).
F of A Court Elk Grove No 101, meets 1st and 3d Wednesday evenings Masonic Hall.

McLAUGHLIN DRAYING CO. INC.
SACRAMENTO, CALIFORNIA
RESIDENCE PHONE SUNSET, VALE 5121
115 K STREET
TELEPHONES! SUNSET, MAIN 433 CAPITAL 701

W. S. Simmonds
920 J AND 1322 I STREETS
GENERAL PAINTING CONTRACTOR AND PAPERHANGING
SEE PAGE

First - Class Work Up-To-Date Laundry Co. Curtains and Blankets
1220 S STREET PHONE, OAK 7951

F & A M Elk Grove Lodge No 173, meets Saturdays on or before the full of the moon.
Fatheringham Lee, rancher.
Feeney Henry, lab.
Firebaugh Michael, barbershop.
Foulke George W, rancher.
Freeman Stephen W, rancher.
Gage C T, lab.
Gage Delos, orchardist.
Gage Frederick P, orchardist.
Gage Norman, lab.
Gilson James, dairy.
Gonn James F, livery.
Graham Carles V, rancher.
Grange Elk Grove, meets 2d and 4th Saturdays.
Guidery Myrtle, tchr Elk Grove School.
Hasman Joseph, gen mdse.
Hauskins Richard F, constable.
Hayes James, meat market.
Hess Lee R, rancher.
Hogeboon Benjamin, apiarist.
Hoover Benjamin, hop grower.
Horst Peter, rancher.
HOWARD & MILLER (Luther Howard, George Miller), Proprs Elk Grove House.
Howes L H, conf.
Hunt George L, rancher.
Hunt Herbert C.
Hunt Ora, tchr Elk Grove School.
Hutchinson Mrs H A, rancher.
I O O F Elk Grove Lodge No 274, meets every Saturday evening Odd Fellows Hall.
I O O F Elk Grove Rebekah Degree No 136, meets 1st and 3d Wednesday evenings each month Odd Fellows Hall.
Jackson Henry W, rancher.
Jeffries George, rancher.
Jenkins David, rancher.
Johnson A, lab.
Johnson Lester B, orchardist.
Johnston J Miles, saloon.
Johnston Wm L, rancher.
Jones Edward A, tchr.
Jones Ira, rancher.
Jones Ira, propr Elk Grove Water Co.
Journey George W, lab.
Kapphr August, rancher.
Keating Thomas M, rancher.
Keller Thomas W, barber.
Kennedy Frank F, rancher.
Kennedy Wm D, carp.

The "Ute" Advertising Sign Co. No. 906 7th St.
H. W. CARR, MGR.
SIGNS OF ALL DESCRIPTIONS
Manufacturers and Handlers of Pressed and Stamped Advertising Signs

Telephones Sunset Vale 7721 Capital 153
Capitol Furniture Mnfg. Co., 616 J
FURNITURE MADE TO ORDER
MILL WORK OF ALL DESCRIPTIONS

One of Sacramento's Famous Products: RUHSTALLER LAGER BEER---Best Brewed.

D. L. ROBERTS 1814 28th Street TELEPHONE, OAK 5447
Painting, Paperhanging
INTERIOR DECORATING SEE PAGE

King Charles I, rancher.
Kirby Clinton Jr, student.
Kirby James H, rancher.
Larsen P, lab.
Latta Burr (Markofer & Latta).
Leavitt Maurice, orchardist.
Le Boyd Bros (P and W G), agts Aerimoter Windmill.
Lee Henry G, lab.
Lewis Mrs E.
Lewis James, rancher.
Lewis Louis, rancher.
Loll August, shoemkr.
Lowe Thomas P, rancher.
Lowery Charles W, lab.
Lowery E H, orchardist.
McAnaw Joseph F, rancher.
McConnell George W, live stock.
McConnell Thad C, live stock.
McConnell Thomas, rancher.
McDonald Alexander.
Macy E L, painter.
Macy Seth, rancher.
Macy Wm, lab.
Macy & Markofer (E L Macy, Samuel Markofer), painters.
Maholm George B, carp.
Mohon John, rancher.
Markofer & Latta (Zacheus Markofer, Burr Latta), gen mdse.
Maroney Dennis, rancher.
Maroney Thomas J, rancher.
Masonic Hall, Ernest W Springstead mngr.
Methodist Episcopal Church, Rev Bristow pastor.
Miller Edgar S, rancher.
Miller George (Howard & Miller).
Miller Lafayette, tchr.
Mitchell James J, rancher.
Mix Godfred F, rancher.
Morse Archie, rancher.
Morse George W, orchardist.
Newman Ralph, rancher.
Odd Fellows Hall, Trustees I O O F Lodge No 274 proprs.
Olson John, lab.
Order of Eastern Star Elk Grove Chapter No 109, meets 1st Saturday on or after full moon.
Osborn Charles V, tchr.
Owen Daniel D, lab.
Owen Mrs Franc s.
Owen Frank M, rancher.
Owen Richard, rancher.
Owen Russell, lab.
Owen Wm S, dairy.

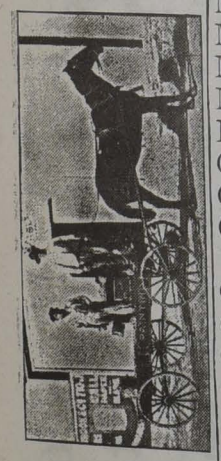

Watson's Dancing Academy
TURNER HALL, 912 K ST.
G. W. WATSON, Proprietor
FASHIONABLE DANCING CLASSES. - - SELECT ASSEMBLIES WEEKLY

Cascade Laundry
1515 TWENTIETH STREET Telephones: Sunset, Main 131; Capital 131

Parker B J, lab.
Parker Mrs Margaret, rancher.
Person Carl, lab.
Person Nels, lab S P Co.
Polhemus Edward R, rancher.
Polhemus Joseph, rancher and justice of the peace.
Postem L S, dairy.
Powell Mary A, rancher.
Presbyterian Church, Rev Davenport pastor.
Price Thomas, lab.
Putney Henry L, rancher.
Ramsey George D, rancher.
Reckert J W, lab S P Co.
Renwick Wallace H, dentist.
Rhoades Archibald E, orchardist.
Rhoades Arthur, rancher.
Rhoades H A, rancher.
Roden Daniel A, rancher.
Roden John W, lab.
Russell Joseph, rancher.
Sampson George, rancher.
Sayles James Jr, rancher.
Sayles James T, rancher.
Sayles Wm, rancher.
Scaper Henry.
Schlmeyer Frederick, rancher.
Schlmeyer George, rancher.
Schofield John L, rancher.
Scholz Charles H, rancher.
Schulz Jacob, rancher.
Schulze John L, rancher.
Schulze Wm J, rancher.
Schwall Martin Jr, rancher.
Shaw John A, rancher.
Sherwood David H, rancher.
Siebeck Charles, rancher.
Siebeck Charles Jr, rancher.
Sked Charles, rancher.
Smith Philip, rancher.
SPRINGSTEAD ERNEST W, Postmaster and Propr Elk Grove Warehouse.
Steller Frederick, rancher.
Stevens Daniel J, propr Toronto Hotel.
Stevens M A, painter.
Stewart Norman I, rancher.
Stickney Edward W, rancher.
Stickney George E, rancher.
Stohlgren Carl, lab S P Co.
Strong Preston A, rancher.
Sullivan John, lab.

Golden State Band
Music Furnished for All Occasions
B. E. IGNBERRY, Mgr.
Sunset, Oak 8886
1007 K Street

Woey Yon Low CHINESE RESTAURANT AND CAFE
Family and After Theatre Parties Solicited--Everything First-Class
Private Rooms for Private Parties--Only High-Class Trade Desired 921-923 3d St.

The Sunday Evening Leader
Delivered to any part of the City or Oak Park at 25 Cents per Month
LARKIN & SON, PUBLISHERS - 307 J STREET

Swanson Albert, rancher.
Tavener George, rancher.
Thompson Charles W, rancher.
Thompson John I, rancher.
Toronto Hotel, Daniel J Stevens propr.
Traganza Edward, rancher.
Traganza James, rancher.
Traver George W, rancher.
Treat Mrs C M, orchardist.
Tribble George W, rancher.
Tribble Joseph A, rancher.
Upton Cassius V, rancher.
Upton William N, rancher.
Wackman Andrew K, rancher.
Wardrobe Frank, rancher.
Webb Elmer E, rancher.
Webb Hattie, tchr.
Weidman Henry, rancher.
Welch Edwin F, agt S P Co & W F & Co Exp.
Whitemore Fred E, rancher.
Williamson George, miller.
Wilson Mrs E M, rancher.
Winkleman Elizabeth M, orchardist.
Winkleman John A, rancher.
Woodward Abraham, rancher.
Woodward Irwin M, rancher.
Zimmerman John H, rancher.

EMMATION.

On Sherman Island, fifteen miles southwest of Isleton, Joseph M Upham postmaster.

FAIR OAKS.

Situated fifteen miles northeast of Sacramento City on Southern Pacific Railroad. Post, telephone, telegraph and express communication.

Aiston John, rancher.
Aiston J A, rancher.
Ashburton Mining Co, Robert E Cranston mngr.
Barnheisel Reed W, orchardist.
Barrett John F, rancher.
Barrett Michael, rancher.
Barrett Wm H, rancher.
Beecher Nicholas, orchardist.
Bell Charles, lab.
Bishop Frederick J, orchardist.
Borman Charles, rancher.
Bramhall Robert N, phys.
Broadly James, carp.
Buffum Anna M.

GENERAL CONTRACTOR AND BUILDER
SEE PAGE
SACRAMENTO, CALIFORNIA
N. Harvie
TELEPHONE: SUNSET VALE 9082
2200 O STREET

HENRY McCLAIN BRICKLAYER AND CONTRACTOR
Mantels and all kinds of Job Work promptly attended to
1208 Whitney Ave., bet. Q and R Phone, Capital 1031 Sacramento, Cal.

PHOENIX FLOUR THE BEST

Buffum Eugene H, phys.
Buffum Howard A, orchardist.
Caulfield Charles, orchardist.
Caulfield Harry, rancher.
Cavitt J, rancher.
Chapman Almon, orchardist.
Chase Elmore, tchr.
Chesson George L, rancher.
Coil Wm, rancher.
Coleman George, rancher.
Cosby E L, carp.
Cozzens C Warren, orchardist.
Crabbe Edward, rancher.
Crofts I B, orchardist.
Craig Alexander B, orchardist.
Cranston Robert E, mngr Ashburton Mining Co.
Crosby S E, orchardist.
Cunningham J H, orchardist.
Darling George W.
Dewey H, rancher.
Dickson D D, orchardist.
Dippel Alice, prin Fair Oaks School.
Donahue Daniel, orchardist.
Donahue John, rancher.
Due Four P C, orchardist.
Fair Oaks Fruit Assn, Wm W Hensey mngr.
Fair Oaks Hotel, T P McEldowney propr.
Farnham E, rancher.
Ferry, agt S P Co Fair Oaks Bridge.
Fowler T J, orchardist.
Gibson Frank E, rancher.
Gibson James, orchardist.
Gore Wm R (Slocum & Gore).
Green J C, lab.
Green S T, lab.
Gundman H, orchardist.
Hamilton House, Eugene Hamilton propr.
Herustein H A, lab.
Hicks Ernest C, lab.
Hillhouse John, orchardist.
Hinsey Wm W, mngr Fair Oaks Fruit Assn.
Hodge A J, orchardist.
Holland W J, orchardist.
Holst C, orchardist.
Hower George W, orchardist.
Huelsman Peter J, rancher.
Johnson David W, orchardist.
Jones James P, rural mail carrier.
Kale Elmer T, lab.
Kale Thomas J, orchardist.

Sacramento Wire Works
GASPER KRUTOSIK, PROP'R, 1811 TENTH ST.
TELEPHONE: CAPITAL 329, 3 BELLS
ALL KINDS OF ORNAMENTAL WIRE WORK AND FLORISTS' DESIGNS

U. L. Dike Investment Co. 631 J Main 641
REAL ESTATE, LOANS STOCKS AND BONDS

S. F. McANEAR — LIFE INSURANCE
Gerber Bldg., 610 K St. TELEPHONE VALE 8721

Kendall (Pike & Kendall).
King Mrs George M, orchardist.
Kriederweiss Frederick H, blksmith.
Lawrence H J, orchardist.
McAllister Rev, pastor M E Church.
McBride Johnson, orchardist.
McEldowney T P, propr Fair Oaks Hotel.
McMillan F, rancher.
McMurray Miss, orchardist.
Marshall Alfred F, orchardist.
Meader C E, orchardist.
Midler Paul, orchardist.
Muldron Wm, rancher.
Munson Niels, orchardist.
M E Church, Rev McAllister pastor.
Nerger G H, orchardist.
O'Donnell E J, rancher.
OASIS THE, Louis Gemsch Propr, Fair Oaks Bridge.
Osgood S I, orchardist.
Phoenix Edward C, orchardist.
Pike Mc (Pike & Kendall).
Pike & Kendall (Mc Pike, — Kendall), fruit growers.
Poorman Henry M, orchardist.
Powers Marvin S, orchardist.
Presbyterian Church, James S Thomas pastor.
Radke J, orchardist.
Redler John, orchardist.
Rice Henry, orchardist.
Rice Roscoe, lab.
Robinson George P, real est.
Sargent Haven, lab.
Shelton Leonard M, postmaster and gen mdse.
Slocum Charles H (Slocum & Gore), and fire ins.
Slocum & Gore (Charles H Slocum, Wm R Gore), gen mdse and lumber.
Simpson W E, lab.
Smith E S, orchardist.
Smith Kate O.
Smith R N, orchardist.
Stephenson Robert W, orchardist.
Straith George, orchardist.
Thomas James S, pastor Presbyterian Church.
Van Marin A, rancher.
Van Marin N, rancher.
Walsh Stephen, rancher.
Ward Thomas W, orchardist.
Watkins U B, orchardist.
Watts W H, carp.
Wilcox Sidney, orchardist.
Williams Harry D, orchardist.

J. W. HALEY — Contractor for all kinds Brick Work
2014 TENTH STREET — SEE UNDER CONTRACTORS

Carroll & Nicol — Granite and Marble Work of All Descriptions
2431 10TH STREET, N. E. COR. 10TH AND Y
PHONE, SUNSET, OAK 3232
MONUMENTS, HEADSTONES, TABLETS
CEMETERY ENCLOSURES

"CASH CHECKS" Are the Same As Real Money
YOU ARE THROWING AWAY MONEY IF YOU DON'T
: GET THEM WITH YOUR CASH PURCHASES :

Williams W H, orchardist.
Wright Lilly, tchr Fair Oaks School.

FLORIN.

Situated ten miles southeast of Sacramento City on Southern Pacific Railroad. Post, express, telegraph and telephone communication.

Alliance Hall.
Artz George W, rancher.
Artz Peter M, rancher.
Baker Frank M, rancher.
Baker Joseph M, rancher.
Bandy Albert S, rancher.
Bandy Rufus R, rancher.
Bartholomew Cameron P, orchardist.
Bartholomew Charles V, rancher.
Bauer Frederick E, mngr Valley Fruit Co.
Bauerle August, rancher.
Browning Michael, rancher.
Bubb Jefferson, well borer.
Buell Frederick J, saloon.
Camp James E, rancher.
Carlisle George W, orchardist.
Carnelius Robert, rancher.
Carr Wm, rancher.
Clark Berton, rancher.
Clark Ernest N, rancher.
Cooley Jasper H, lab.
Cooper George L, rancher.
Cox Gossendi, gen mdse.
Dahn Frank, rancher.
Davies Clyde M, lab.
Davies Frank L, lab.
Davies John M, rancher.
Davies Thomas E, rancher.
Davies Wm O, fruit shipper.
Davis Charles B, rancher.
Dean Wm H, lab.
Denham Robert, rancher.
Ditson Minnot S, orchardist.
Eaton Charles F, orchardist.
Ellis John, rancher.
Ellis John, bartndr Valley Fruit Co.
Ellis Wm S, painter.
Feil Charles B, orchardist.
Finch Darius, rancher.
Finch Sabre A, tchr.
Florin Basket Co, F B McKevitt, pres; Henry Kleinsorge, vice-pres and treas; W L Witherbee, sec; mnfrs baskets.
Florin Electric Light & Power Co, E Oppenheim propr.

Capital Mach. and Auto Co.
Garage, 709-711 J St. { Sunset, Main 644 / Capital 733 } After Mar. 1st, 906, 908, 910 Ninth Street
Agents Mitchell Autos and Fairbanks-Morse Gasolene Engines

The Justice Sanitarium — A Good Home for Invalids and Convalescents
MRS. BLANCHE ANDERSON, PROPRIETOR, 714 FIFTEENTH STREET
TELEPHONE, OAK 7686
SEE ADV. UNDER HOSPITALS

Arensky Trio Mrs. Leo Steppan, Director
826 Q Street, Sacramento
Concert Music Furnished for Entertainments, Socials, Etc. Sunset, Oak 8407

Florin Fruit Growers' Assn, Patrick H Murphy, pres; John E Thomas, sec; George L Hunt, mngr.
Florin Grange, meets 2d and 4th Saturdays.
Florin Hotel, Nels Jones propr.
Florin Supply Co, John M Davis, pres; Ellis W Jones, vice-pres; John Reese, sec; Wm O Davis, treas; gen mdse.
Florin Winery, Frasinetti Bros proprs.
Fowler Wallace M, rancher.
Fox Michael D, rancher.
Frasinetti Angelo (Frasinetti Bros).
Frasinetti Bros (Angelo and James), proprs Florin Winery.
Frasinetti James (Frasinetti Bros).
French E F, orchardist.
Gardner Esau, rancher.
Gardner Wm A, rancher.
Grim Otto S, rancher.
Gunter Alfred M, rancher.
Gunter Wilfred E, rancher.
Harkins James, rancher.
Hasty R O, rancher.
Henderson Mrs C F, rancher.
Henderson Joseph, lab.
Hodges Alfred, clk Valley Fruit Co.
Hodges Alfred, rancher.
Holmes James W, rancher.
Howell Russell R, rancher.
Hunting Horace B, rancher.
I O O F Florin Lodge No 364, meets every Saturday evening.
Jackson James T, rancher.
Jackson Joseph, rancher.
Jackson Mc, mech.
Jenkins David T, rancher.
Jenkins David, rancher.
Jenkins Thomas, rancher.
Johnson Charles F, rancher.
Johnson Peter E, rancher.
Jones Ellis W (Jones & Jones).
JONES LILLY S, Postmaster.
Jones Nels, propr Florin Hotel.
Jones Wm A (Jones & Jones).
Jones & Jones (Ellis W and Wm A), saloon.
Kennedy Frederick, rancher.
Kennedy Samuel W, orchardist.
Kennedy Wm H, carp.
Kiel Louis, lab.
Klote Frank S, rancher.
Kramer Peter P, orchardist.
Lambert Fletcher N, lab.
LANDSBOROUGH LEONARD M, Notary Public, Bkpr Valley Fruit Co and Vineyardist.

JAMES R. COLEMAN General Painting
Art Wood Finishing, Graining, Staining
GOOD MATERIAL AND WORKMANSHIP.
RESIDENCE 2311 P STREET
SACRAMENTO - CALIFORNIA

LUCE & LUCE
2430 10TH STREET
Importers and Dealers in Domestic and Foreign Marble and Granite, Tombs, Tablets, Monuments, etc.
PHONE. CAPITAL 922

CHRISTIAN BROTHERS' COLLEGE SELECT BOARDING AND DAY SCHOOL
K Street, S. W. Corner Twelfth Street, Sacramento, California

Larsen Robert, rancher.
Lea Charles, rancher.
Leimbach Albert E, rancher.
Leimbach Jesse, rancher.
Leimbach Justus, rancher.
Lewis Edmund W, clk.
Lewis Thomas, rancher.
Lundin Noe, lab.
McAllister John F, lab.
McCormick Clara, rancher.
McKinstry Edgar, agt S P Co and W F & Co Exp.
Martin Henry, rancher.
Maxfield John W, rancher.
Milerd Luther, rancher.
Miller Leroy H, rancher.
Montgomery Wilson L, lab.
Nesche George H, rancher.
Ogden Frank W, rancher.
Osborn Charles V, tchr.
Osborn Fannie, tchr.
Oswalt John W, rancher.
Perkins B L R, orchardist.
Peters Joseph Jr, rancher.
Pritchard Robert T, rancher.
Pruyn Marcellus, rancher.
Reese John, mangr Florin Supply Co.
Renwick James W, rancher.
Riley A M, rancher.
Robinson Frank T, orchardist.
Robinson J W, rancher.
Rodrigues Frank, orchardist.
Rogers Joseph, rancher.
Rowlands Edmund, rancher.
Rutter James, rancher.
Scholefield Edmund D, rancher.
Scholefield Joseph, lab.
Scholefield Newton, rancher.
Shuey Mrs L H, tchr.
Simons John A, rancher.
Smith D Wm, orchardist.
Smith Homer, rancher.
Smith Peleg H, orchardist.
Smith Virgil, drugs and notions.
Smith Wm C, rancher.
Stevenson Alfred, rancher.
Stewart Lewis C, orchardist.
Stewart Lloyd P, lab.
Straight Benjamin, lab.
Straight James E, rancher.
Swayze Wallace W, orchardist.

The Competition of The Capital Telephone Company has made for Cheaper Rates, Better Service and continued effort toward improvement, while the Telephone as a Monopoly simply made for High Rates, Bad Service and Stagnation.

Andrew Moser
820 R STREET
Vault and Cess-Pool Cleaning
Call me up—Capital, 351-5 bells

WM. A. LANGLEY Bicycles and Bicycle Repairing
AGENT FOR STERLING BICYCLES
1025 TENTH STREET PHONE OAK 4791

Taylor Wm R, rancher.
Thaler Kasper, rancher.
Theobald Carl, rancher.
Thomas Benjamin, lab.
Thomas John, brickmason.
Thomas J E, rancher.
Thomas J K, rancher.
Tootell James, orchardist.
Troutman Adam, rancher.
Troutman Georgia, bkpr.
Troutman Peter, rancher.
Valley Fruit Co, Henry E Kleinsorge, pres; Frederick E Bauer, mngr; fruit shippers, gen mdse and saloon.
Wagener Peter J, rancher.
Wagener Wm H, rancher.
Weideman Henry, rancher.
White Charles J, rancher.
Whitman Henry C, blksmith.
Whitman Howard C, lab.
Whitman Nellie, tchr.
Williams Alexander, rancher.
Williams Alfred, rancher.
Williams Matthew, orchardist.
Wilson Dexter T, orchardist.
Witherbee W L, sec Florin Basket Co.

FOLSOM.

Twenty-two miles northeast of Sacramento City on the Southern Pacific Railroad. Post, express, telegraph and telephone communication.

Adler J, helper Folsom Dev Co.
Aiston J, rancher.
Aiston J A, rancher.
Alley Alida, stenogr Folsom Dev Co.
A O U W Folsom Lodge, meets 1st Wednesday and Wednesday preceding the 28th.
Anderson A, helper Folsom Dev Co.
Armstrong T, helper Folsom Dev Co.
Arnold B, appr Folsom Dev Co.
Baress George A, rancher.
Bauer Gustav A, harness and carriages.
Beals Laura, waiter.
Bean Wm R, blksmith.
Berg T, helper Folsom Dev Co.
Berry Edward, lab.
Berry Wm, rancher.
Biggs J T, carp Folsom Dev Co.
Biggs Louis T (Pelton & Biggs).
Blackley A, lab Folsom Dev Co.
Blanchard J E, prin Granite School.

Electrical Contractors and Engineers for EVERYTHING ELECTRICAL
TELEPHONE, OAK 1831
Hall Electrical Works
1237 J STREET SACRAMENTO

Brown & Gordon
1410 E STREET. SEE PAGE
SASH, DOORS, MOULDINGS, SCREENS, FRAMES, ETC.

H. P. HARDMAN, Merchant Tailor
525 J STREET. - - - - Telephone: Sunset, Vale 7832

Borges Anton A, barber shop.
Borges T, lab Folsom Dev Co.
Bowser W, wencher Folsom Dev Co.
Bradford S, mech Folsom Dev Co.
Briggs Benjamin F, rancher.
Bradley Addie E (wid James T), restaurant.
Brock George W, saloon.
Broder Jacob, rancher.
Broder Jacob Jr (Broder & Gerber).
Broder & Gerber (Jacob Broder Jr, George Gerber), meat market.
Brown F, tmstr Folsom Dev Co.
Brown S E, warehouseman Folsom Dev Co.
Bunker Edward, helper Folsom Dev Co.
Burke James E (Burke & Fritz).
Burke & Fritz (James E Burke, Frank Fritz), saloon.
Burnett F W.
Burnham Frederick P, clk J H Burnham.
Burnham James H, banker, druggist and agt W F & Co Exp.
Bush W, helper Folsom Dev Co.
Caduff Thomas, saloon.
Campbell D, blksmith Folsom Dev Co.
Campbell S, hostler Folsom Dev Co.
Cases H E, foreman Natoma Winery, r Natoma.
Castro James, lab.
Cater George P, rural mail carrier Orangevale No 1.
Catholic Church, Rev Father Daniel Horrigan rector.
Clark John, clk S P Co.
Clemenson H C J, bkpr, r Natoma.
Coach George, lab Natoma Winery, r Natoma.
Cohn Philip C, groceries and hardware.
Cole Charles, blksmith.
Colebacher Albert, rancher.
Collins Wm L, oiler Sac Elec G & Ry Co.
Cooney Michael, miner.
Cook James, lab Folsom Dev Co.
Cottrell L J, tmstr Folsom Dev Co.
Cox James P, notary public.
Cox R E, foreman Folsom Dev Co.
Cullen Michael, lab Folsom Dev Co.
Cupic Joseph, lab Natoma Winery.
Cupic Martin, foreman Natoma Vineyard Co, r Natoma.
Curry E C, helper Folsom Dev Co.
Daily Maurice D, dairyman.
Daily Mrs M A, dairy.
Dains B, watchman Folsom Dev Co.
Dains C G, helper Folsom Dev Co.
Dalton John, mech Folsom Dev Co.
Daniels C, lab Folsom Dev Co.
Darling Charles, blksmith, r Natoma.

A. VAN ZEE General Contractor and Builder
2707 EYE STREET (TELEPHONE, CAPITAL 619, 3 BELLS) SACRAMENTO, CAL.
SEE PAGE

PARK VIEW HOTEL $1, $1.50 and $2 Per Day
WHITE LABOR ONLY
OAK PARK, CAL. P. G. MIKLE, PROPRIETOR

PRINTING | Book and Job and Advertising Novelties | LARKIN & SON 307 J STREET BOTH PHONES 324

OAK PARK
THE AMUSEMENT RESORT OF SACRAMENTO. Skating Rink, Shooting Gallery, Penny Arcade, Toboggan Slide, Refreshment Stands, Etc. Other Amusements in course of construction.
Sacramento Electric, Gas & Ry. Co., Props. WALTER SMITH, Manager. Office OAK PARK THEATRE

Darmody Wm, clk P C Cohn.
Darrington John, rancher.
Darrington Levy, rancher.
Davis John, lab Cal Wine Assn, r Natoma.
Dayball E, wencher Folsom Dev Co.
Dastinick D, lab Folsom Dev Co.
Dickerson John M.
Dickson A, wencher Folsom Dev Co.
Donahue Daniel, orchardist.
Donahue John, rancher.
Donnelly Peter F, constable.
Donohue J J, elec Folsom Dev Co.
Dorian Patrick, miner.
Dowden S, helper Folsom Dev Co.
Downey Edward, rancher.
Duckow M, mech Folsom Dev Co.
Dugan May, rancher.
Dunlay Absalom, rancher.
Dutra M, lab Folsom Dev Co.
Earl Fruit Co, Frederick W Staunton agt.
Eaton Thomas A, lab.
Egan James, watchman.
Elkus Albert, David E Wiley mngr, dry goods and clothing.
Ellis George, waiter.
Enterprise Hotel, Harry R Gilbert propr.
F and A M Natoma Lodge No 64, meets Thursday after or next preceding full moon.
Farmer Wm Edward, opr Sac Elec G & Ry Co.
Farrell Elizabeth, tchr.
Favell John, clk R H Vehmeyer.
Feara M J, helper Folsom Dev Co.
Felton George, wencher Folsom Dev Co.
Ferguson E, helper Folsom Dev Co.
Ferguson George, mech Sac Elec G & Ry Co.
Ferguson Oliver, eng.
Ferguson Robert, lab Folsom Dev Co.
Fields David, blksmith.
Finan Mrs B.
Finch David U, foreman Natoma Vineyard Co.
Fleckenstein Albert C, barber shop.
Fleckenstein Mary E, tchr.
Fleming F, helper Folsom Dev Co.
Flood Edward, mech Folsom Dev Co.
Foley Mary E, clk J Hynian.
FOLSOM DEVELOPMENT CO, R G Hanford, Gen Mngr; Albert Hanford, Asst Mngr; John W Plant, Gen Supt.
Folsom Opera House, J Hyman propr.
Folsom Soda Works, Everett A Shumway propr.
Folsom Weekly Telegraph, Mrs Mary F McFarland propr and editor, Ray D McFarland mngr.

SACRAMENTO PLANING MILL & FURNITURE CO., Inc., MILL WORK
Interior and Hardwood Finish, Columns, Balusters, Mouldings, Etc.
Tels. Capital 444, 3 bells; Sunset, Oak 4131. - - Sixth and R Streets

Plumbers, Gas Fitters, Tinners **Latourette & Fical** Steam Fitters and Engineers
Phone, Red 881 ⁘ ⁘ 3431 Sacramento Avenue, Oak Park

Forbes M P, helper Folsom Dev Co.
Foster Antone, rancher.
Foster H, helper Folsom Dev Co.
Frates James E, lab.
Fraties A, lab Folsom Dev Co.
Fraties Joseph, lab Natoma Vineyard Co, r Natoma.
Fraties J, lab Folsom Dev Co.
Frates M, lab Folsom Dev Co.
Freeman John H, warehouseman Folsom Dev Co.
Fricke E, wencher Folsom Dev Co.
Fritz Frank (Gurke & Fritz).
Funke E, foreman Folsom Dev Co.
Gee John, lab Cal Wine Assn, r Natoma.
Geiger C, lab Cal Wine Assn, r Natoma.
Gerber George (Broder & Gerber.)
Gilbert Harry R, propr Enterprice Hotel and saloon.
Gillies C H, helper Folsom Dev Co.
Gisson George, lab Natoma Vineyard, r Natoma.
Gomas John, blksmith.
Gomes F, helper Folsom Dev Co.
Gomes Manuel, rancher.
Gunter F, helper Folsom Dev Co.
Gunter J, helper Folsom Dev Co.
Gunter W E, wencher Folson Dev Co.
Haase Peter, rancher.
Haines Charles, rancher.
Harms Maynard H, bkpr Folsom Dev Co.
Harms W A, helper Folsom Dev Co.
Harris Andrew W, miner.
Hart Edward T, vineyardist.
Hart Hugo T, vineyardist.
Hart Powell, vineyardist.
Harvey J W, lab Folsom Dev Co.
Hawkins M W, pumpman Folsom Dev Co.
Heiken Hobart W, timekpr Folsom Dev Co.
Henry George T, lab.
Hesser George, phys.
Hicks E, helper Folsom Dev Co.
Hicks W, lab Folsom Dev Co.
Higgins F, foreman Folsom Dev Co.
High A D, helper Folsom Dev Co.
Hinkle H, appr Folsom Dev Co.
Hinkle Isaac, supt North Fork Ditch Co.
Hoke Rufus R, rancher.
Holden F A, elec Folsom Dev Co.
Holmes J L, painter Folsom Dev Co.
Holzinger Frederick, bartndr.
Hopkins L, helper Folsom Dev Co.
Hopton N, helper Folsom Dev Co.
Hopton W J, lab Folsom Dev Co.

BRAND-McCLELLAND CO. REAL ESTATE and INSURANCE
426 J STREET Telephone: Oak, 4532 Capital 1121 | OAK PARK BRANCH OFFICE OPPOSITE PARK ENTRANCE—Tel., Red 532; Capital 481-5 Bells

SACRAMENTO PLANING MILL & FURNITURE CO., Inc., MILL WORK
Sash, Doors, Frames, Screens, Mouldings, Etc.
Telephones, Capital 444-3b; Sunset, Oak 4131. SIXTH and R STREETS

PAPERING AND PAINTING ⁘ WALL PAPER AND PICTURES
MENEFEE & CO. ⁘ 724 K STREET ⁘ BOTH PHONES

Houston F, helper Folsom Dev Co.
Hoxie Bert, rancher.
Hoxie Susan, rancher.
Hurley J, wencher Folsom Dev Co.
Hurley Michael, lab S P Co.
Hutton Frances O, supt power plant Sac Elec G & Ry Co.
Hyman Belle (wid Jacob).
Hyman Isaac (J Hyman).
Hyman J (Isaac and Laura S Hyman), dry goods.
Hyman Laura S (J Hyman).
Hyman Walter A, clk J Hyman.
Imhoff George, hardware.
I O O F Folsom Encampment No 24, meets every 2d and 4th Tuesdays.
I O O F Granite Lodge No 62, meets every Saturday.
I O O F Hall.
James Harry, mech Folsom Dev Co.
Jameson F, helper Folsom Dev Co.
Jenson Mrs, cook Folsom Dev Co.
Jenson A, helper Folsom Dev Co.
Jenson L, helper Folsom Dev Co.
Joerger Charles, bartndr.
Joerger Edward, rancher.
Joerger Joseph P, dairyman.
Joerger P, elec Folsom Dev Co.
Joerger Louis, shoemkr.
Johnson E L, lab.
Johnson John H, lab.
Johnson Vess, bartndr.
Johnson Wm H, rancher.
Jones J E, boilermkr Folsom Dev Co.
Jones W E, mech Folsom Dev Co.
Keefe Robert, miner.
Kern H, helper Folsom Dev Co.
Kerns Jacob, opr Sac Elec G & Ry Co.
Kinney Joseph, agt S P Co.
Kipp H, helper Folsom Dev Co.
Kipp J Eugene, clk Pelton & Biggs.
Kipp J, helper Folsom Dev Co.
Kirkland J, tmstr Folsom Dev Co.
Klenzendorf J, helper Folsom Dev Co.
Klumpp George, clk.
Klumpp Louis, saloon.
Knight K Loren, opr Sac Elec G & Ry Co.
K of P Lodge No 167, meets 1st and 3d Tuesdays.
Kunze H, brklyr Folsom Dev Co.
La Costa John, lab.
Lawton John, rancher.
Lee F M, auditor Folsom Dev Co.
Leik John, lab.

Both Phones (See Tel. Book) = Office: 725 J Street = Office Hours: 9 to 11 a. m. and 1 to 3 and 7 to 9 p. m.
DR. T. W. HING
EYE, EAR NOSE and THROAT
Chinese Physician and Surgeon
Cures Appendicitis, Stomach Kidney and Chronic Ailments without Operation

NAYLOR SONS & CO., 15th Street Bet. R and S ENGINEERS AND MACHINISTS
GASOLENE ENGINES FOR LAUNCHES AND AUTOS

Sacramento Foundry and Machine Works
FRONT AND N STREETS SACRAMENTO

Lemon M P, gardner Folsom Dev Co.
Leonard John, clk Folsom Dev Co.
Leonard John B, hardware.
Levy Edward R, cigars.
Linder H J, helper Folsom Dev Co.
Little George, vineyardist.
Little Wm, rancher.
Lloyd W H, pastor M E Church.
Logan J, appr Folsom Dev Co.
Logue J, helper Folsom Dev Co.
Luttrell Charles E, bartndr.
Luttrell Edgar J, druggist K J Slaughter.
McAllister J F, carp Folsom Dev Co.
McBeth Robert, saloon.
McClelland George, boilermkr Folsom Dev Co.
McCalley J, helper Folsom Dev Co.
McCalley W, helper Folsom Dev Co.
McDonald Allan, butcher.
McDonald D, lab Folsom Dev Co.
McDonald Ed, foreman Wm L Whitney.
McDonald Leslie J, clk.
McFarland Hazel.
McFarland Mary F, propr and editor Folsom Weekly Telegraph.
McFarland Ray D, mngr Folsom Weekly Telegraph.
McFarling C, helper Folsom Dev Co.
McIntyre Patrick, miner.
McLaughlin John W, lab.
McManus George R, clk W F & Co Exp.
McNamar J, wencher Folsom Dev Co.
McNary C H, chief elec Folsom Dev Co.
Macaulay Walter B, draftsman Folsom Dev Co.
Mack John, porter Enterprise Hotel.
Mard Frederick, printer Folsom Weekly Telegraph.
Malone Wm, horseshoer.
Manning George H, rancher.
Manning Wm L, rancher.
Martindale Samuel A, supt of dredges Folsom Dev Co.
Marvin Frank, opr Sac Elec G & Ry Co.
Marrow George, helper Folsom Dev Co.
Marrow J D, wencher Folsom Dev Co.
Marvin Frank E, lab.
Marvin George I, oiler Sac Elec G & Ry Co
Masish Antonio, miner.
Mayer J, J, wencher Folsom Dev Co.
Maze Robert, plumber.
Messick Edward, helper Folsom Dev Co.
Methodist Episcopal Church, W H Lloyd pastor.
Mette Frank, rancher.
Mette Louis, rancher.

Musical Instruments Repaired
R. N. GREER, 821 Twelfth St. ← Violin Bows Rehaired
TELEPHONE, SUNSET, OAK 905
Band and Orchestra Instruments a Specialty. All Kinds of Drums, Bells and Xylophones made to order

Singer's Private Sanitarium
512 O Street Tel., Sunset, Main 395 See adv. under Hospitals

A. E. JOST PLUMBERS' SUPPLIES 1012 K STREET

Milgate Wm, rancher.
Miller B, carp Folsom Dev Co.
Miller Hattie, asst postmaster.
Miller H, blksmith Folsom Dev Co.
Miller Oscar J, furniture and undertaker.
Moreland Max, bartndr.
Moore Sarah.
Moyes D, mech Folsom Dev Co.
Murphy Martha I, clk postoffice.
MURPHY RICHARD J, Postmaster.
Murray J C, lab.
N S G W Parlor 83, meets 1st and 3d Tuesdays.
Native Sons' Hall.
Natoma Cattle Co, Charles Everett mngr, meat market.
Natoma Vineyard Co, Natoma.
Nash Charles, tmstr Folsom Dev Co.
Neish W, lab Folsom Dev Co.
Newman F, mech Folsom Dev Co.
New Western Hotel, Charles Zimmerman propr.
Nichols W H, tmstr W F & Co Exp.
Nickerson Charles, opr Sac Gas & Elec Ry Co.
Noone Andrew, rancher.
Noone Andrew P, rancher.
Noone R, helper Folsom Dev Co.
Norton James H, bakery, notions and agt Capital Tel & Tel Co.
Numes August, lab Folsom Dev Co.
O'Brien Burney, lab.
O'Connell Mary, stenogr Folsom Dev Co.
O'Malley F, boilermkr Folsom Dev Co.
O'Neil Peter, miner.
Oakley Henry L, dairyman.
Orr James A, bartndr.
Page Samuel, rancher.
Palmer G W, orchardist.
Palmstrom B, helper Folsom Dev Co.
Patterson George, mech Folsom Dev Co.
Paul Michael, r Natoma.
Paul Walter, lab Natoma Vineyard Co.
Pelton Samuel C (Pelton & Biggs.)
Pelton & Biggs (Samuel C Pelton, Louis T Biggs), grocers.
Pennock H, helper Folsom Dev Co.
Perazzo Bros (Joseph and Peter), dairymen.
Perazzo Joseph (Perazzo Bros.)
Perazzo Peter (Perazzo Bros.)
Peterson Lina.
Perry Frank, miner.
Perry T, helper Folsom Dev Co.
Phelan C, boilermkr Folsom Dev Co.
Phelan T, boilermkr Folsom Dev Co.
Pilliken George, rancher.

McLAUGHLIN DRAYING CO. INC.
SACRAMENTO, CALIFORNIA
115 K STREET
RESIDENCE PHONE SUNSET, VALE 5121
TELEPHONES! SUNSET, MAIN 433 CAPITAL 701

W. S. Simmonds
920 J AND 1322 I STREETS
GENERAL PAINTING CONTRACTOR AND PAPERHANGING
SEE PAGE

First - Class Work Up-To-Date Laundry Co. Curtains and Blankets
1220 S STREET PHONE, OAK 7951

Plumb Wallace B, rancher.
Porter Mrs M E, rancher.
Powderly J M, helper Folsom Dev Co.
Pubber Herbert, clk Earl Fruit Co.
Reese H B, mech Folsom Dev Co.
Richards F L, lab Folsom Dev Co.
Rigney Charles, bartndr.
Rigney Jennie.
Rilvas Manuel Jr, rancher.
Roberts M C, master mech Folsom Dev Co.
Rock F, boilermkr Folsom Dev Co.
Rodgers M, helper Folsom Dev Co.
Rodriques John, miner.
Rogers Thomas, lab Folsom Dev Co.
Rowlands J R, helper Folsom Dev Co.
Rowlands W, helper Folsom Dev Co.
Rumsey M, lab Folsom Dev Co.
Ryan Martin, shoemkr.
Rymar B L, carp Folsom Dev Co.
Sacramento Gas & Electric Ry Co Power Plant, Francis O Hutton supt.
Salvator Manuel J, miner.
Schlittler Arnold, lab.
Schlottman Bernard, rancher.
Schmidt Charles J, rancher.
Schone Teresa.
Schwegler August, saloon.
Scott A, helper Folsom Dev Co.
Scott Frank, clk P C Cohn.
Scott Roy C, clk R H Vehmeyer.
Sears C K, wencher Folsom Dev Co.
Shaughnessy W, boilermkr Folsom Dev Co.
Sherman George, rancher.
Shirland Mattie, stenogr Folsom Dev Co.
Shoffner A, lab Folsom Dev Co.
Showers James, lab G A Bauer.
Showers Silas, clk P C Cohn.
Shumway Everett A, propr Folsom Soda Works and Union Ice Co.
Siemer H, helper Folsom Dev Co.
Silberhorn John, water agt.
Silva Antone, miner.
Silvera Joseph L, rancher.
Simpkins M, wencher Folsom Dev Co.
Slaughter Kentucky J, drugs and phys.
Smith Caroline.
Smith Charles A, barber shop.
Smith F J, blksmith Folsom Dev Co.
Smith W J, helper Folsom Dev Co.
Soukup J, helper Folsom Dev Co.

The "Ute" Advertising Sign Co. No. 906 7th St.
H. W. CARR, MGR.
SIGNS OF ALL DESCRIPTIONS
Manufacturers and Handlers of Pressed and Stamped Advertising Signs

Telephones: Sunset, Vale 7721 Capitol 153
Capitol Furniture Manufacturing Co.
DEALERS IN CARPETS, RUGS, WINDOW SHADES, ETC. 616 J ST.

GILT EDGE STEAM BEER and RUHSTALLER LAGER
LEADS THEM ALL.

Sowels Chester, bottler Folsom Soda Works.
Sowles Albert, lab W L Whitney.
Sowles John, lab.
Speak Joseph, bartndr.
Stalker Fenton, barber.
Staunton Frederick W, agt Earl Fruit Co.
Stephen T, helper Folsom Dev Co.
Stroup Uriah, rancher.
Stusser Samuel, shoemkr.
Surbaugh Marshall B, Pelton & Biggs.
Tagmeier E, helper Folsom Dev Co.
Tagmeier F, blksmith Folsom Dev Co.
Tagtmeyer George, bartndr.
Thornton Frank S, stenogr Folsom Dev Co.
Tomlinson Joseph, live stock.
Tong Leslie, barber shop.
Townsend George H, butcher.
Tribken John, rancher.
Trinity Episcopal Church, services 2d Sunday each month.
Turner Andrew, foreman Folsom Dev Co.
Turner August, wencher Folsom Dev Co.
Turner V, wencher Folsom Dev Co.
Union Ice Co, Everett A Shumway propr.
Vehmeyer Robert H, grocer.
Vallenave Peter, lab Cal Wine Assn, r Natoma.
Vrooman George, lab.
Waites Wm J, opr Sac Gas & Elec Ry Co.
Waits Melville G, clk Folsom Dev Co.
Warnholtz Frederick, asst foreman Folsom Dev Co.
Watson Edwin J, draftsman Folsom Dev Co.
Wall E, foreman Folsom Dev Co.
Welch Mrs.
Wentz O, helper Folsom Dev Co.
White George F, plumber.
Whitney Wm L, livery.
Wild A, helper Folsom Dev Co.
Wild James D, saloon.
Wild John, livery and blksmith.
Wild Joseph, rancher.
Wiley Fanny E, clk Albert Elkus.
Willey W, wencher Folsom Dev Co.
Williams Wm, lab.
Wills C E, lab Folsom Dev Co.
Wills P S, lab Folsom Dev Co.
Wilson Charles, lab.
Wilson Eliza, rancher.
Wilson George F, lab.
Wilson Grant, tmstr.
Wilson J E, foreman Folsom Dev Co.
Wonderly L R, helper Folsom Dev Co.

D. L. ROBERTS 1814 28th Street TELEPHONE, OAK 5447
Painting, Paperhanging
INTERIOR DECORATING SEE PAGE

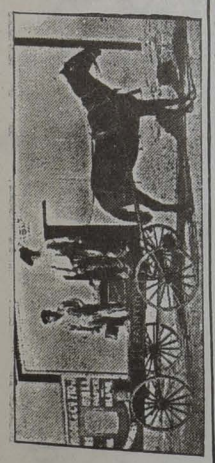

Watson's Dancing Academy
TURNER HALL, 912 K ST.
G. W. WATSON, Proprietor
FASHIONABLE DANCING CLASSES. - - SELECT ASSEMBLIES WEEKLY

Cascade Laundry
1515 TWENTIETH STREET Telephones: Sunset, Main 131; Capital 131

Woodard Jessie, tchr.
Woodard Joseph, dairy.
Woods John G, rancher.
Woodward Edward A, rancher.
Wubena Nicholas, rancher.
Wubena Wm, rancher.
Yager Edward, lab Folsom Dev Co.
Yarick B, elec Folsom Dev Co.
Zimmerman Charles, propr New Western Hotel.

FRANKLIN.

Situated 15 miles south of Sacramento City, from which it is reached daily by stage and mail.

Anderson John L, rancher.
Arnold E Claude, propr Franklin Hotel and saloon.
Becker Adam, dairy.
Becker Frederick, rancher.
Becker Jacob, rancher.
Benedix Albert, rancher.
Bilby Richard A, rancher.
Bloom Andrew C, rancher.
Buscher Chris, rancher.
Buscher Henry, rancher.
Core Edward R, rancher.
Ehrhardt Frederick W, rancher and creamery.
Elliott Andrew, butcher.
Elliott John, butcher.
Franklin Hotel, E Claude Arnold propr.
Frey Frederick, rancher.
Frey Henry A, rancher.
Frey Henry, rancher.
Frey Jacob H, rancher.
Frye Charles T, rancher.
Frye Mrs C T, teacher.
Frye Edward W, rancher.
Frye Eugene H, rancher.
Glann Annie, rancher.
Glann Peter, rancher.
Grupp Wm, rancher.
Hanlon Joseph, dairy.
Hein John J, dairyman.
Herzog John, dairy.
Hoertling Henry, rancher.
Hollman John E, rancher.
Hollman Robert O, rancher.
Johnson Andrew.
King Aaron.
King Mrs Elizabeth, orchardist.
Keema Frederick, lab.
Kloss August, rancher.

Golden State Band
Music Furnished for All Occasions
B. E. IGANBERRY, Mgr.
Sunset, Oak 8886
1007 K Street

Woey Yon Low
CHINESE RESTAURANT AND CAFE
We Cater to High-Class Trade Only
Everything First-Class at Popular Prices
FAMILY PARTIES, AFTER THEATRE PARTIES, 921-923 THIRD STREET

The Sunday Evening Leader
Delivered to any part of the City or Oak Park at 25 Cents per Month
LARKIN & SON, PUBLISHERS - 307 J STREET

Kloss Edward C, butcher.
Kloss Gustav, rancher.
Knuppel John, dairy.
Kuhn Peter, butcher.
Kunsting Mrs F.
Kunsting F M, clk H J Luttig.
Kunsting Harry.
Luttig Henry J, postmaster, gen mdse and saloon.
Marlatt Peter, rancher.
Nicolaus Louis, dairy.
Salmen Anton, clk H J Luttig.
Schmidt Christian, rancher.
Schmidt John, rancher.
Schmidt John B, rancher.
Schoech Charles, rancher.
Schoech Herman, blksmith.
Schultz Jacob, rancher.
Smith Benjamin, dairyman.
Smith Jack A, foreman Terry Ranch.
Sprock Johannes, rancher.
Waits Wm A, rancher.
Walther John, rancher.
Warner Jacob, lab.
Weisenberger Joseph, cook.
Wildanger F J, phys.
Zimmerman Edward, dairyman.
Zorning Michael, rancher.

FREEPORT.

Situated 9 miles south of Sacramento City on Sacramento river. Daily stage and mail to Sacramento City, post and telephone communication.

Anderson Adolph, rancher.
Areira Manuel L, rancher.
Avila Antone, rancher.
Azevado John, rancher.
Baumgartel Charles H, rancher.
Baumgartel George C, rancher and carp.
Baumgartel Frank L, rancher.
Beach Julius H, rancher.
Belial Joseph S, rancher.
Brophy James P, lab.
Byron Joseph, rancher.
Byron Wm, rancher.
Caldeira Antonio, rancher.
Caldeira Joseph, rancher.
Coleman George, rancher
Coleman John N, rancher.
Coleman Thomas M, rancher.
Coleman Wm J, rancher.

GENERAL CONTRACTOR AND BUILDER
SEE PAGE
N. Harvie & SACRAMENTO, CALIFORNIA
2200 O STREET { TELEPHONE: SUNSET VALE 9082 }

HENRY McCLAIN BRICKLAYER AND CONTRACTOR
Mantels and all kinds of Job Work promptly attended to
1208 Whitney Ave., bet. Q and R Phone, Capital 1031 Sacramento, Cal.

PHOENIX FLOUR THE BEST

Contente Antone, fisherman.
Contente Jose, rancher.
Contente Manuel S, rancher.
Corea Manuel, fisherman.
Curran Hugh M, rancher.
Curran James F, rancher.
Curran Robert J, lab.
Curran Samuel P, rancher.
Damion Antone, rancher.
Demoi Mrs John, rancher.
Downer Mary A, orchardist.
Downer Thomas, rancher.
Duarte Antone S (Duarte Bros), postmaster.
Duarte Bros (Antone S and Joseph S), gen mdse and saloon.
Elliott Louis I.
Fernandez Antone, rancher.
Fernandez Joaquin, rancher.
Fernandez Manuel, rancher.
Fonts Frank V, lab.
Franklin Wm, rancher.
Gargoris Manuel L, rancher.
Glenn Patrick, rancher.
Gosling Albert J, rancher.
Gosling Edgar M, rancher.
Gosling Joseph, dairyman.
Hack George, orchardist.
Hack George R, rancher.
Hack John, rancher.
Hack Nathan D, rancher.
Hite John G, rancher.
Hunt Dennis A, rancher.
Hunt Frank L, rancher.
Hunt Mark T, dairyman.
Hurd Robert, dairyman.
Jacinto Jose, rancher.
Jacinto Manuel F, rancher.
Jacinto Manuel M.
Joseph Antone, rancher.
King John N, lab.
King Philip H, rancher.
Kirtlan Frederick N, agt Baker & Hamilton.
Klotz Frederick, rancher.
Kuntsle Jacob, rancher.
Kuntzle Joseph, rancher.
Lial Antone M, rancher.
Laures Father L G, pastor San Joseph Catholic Church.
Luiz Frank J, rancher.
Luiz Frank J Jr, rancher.
Markham, rancher.
Martz Frank, rancher.

Sacramento Wire Works
GASPER KRUTOSIK, PROP'R, 1811 TENTH ST.
TELEPHONE: CAPITAL 329, 3 BELLS
ALL KINDS OF ORNAMENTAL WIRE WORK AND FLORISTS' DESIGNS

WHITE'S TENT, AWNING & BAG CO. 1024 6th St. Sacramento
STORE AND RESIDENCE AWNINGS
Manufacturers of Canopies and Bags, Duck and Canvas Work of All Kinds.

NORTHWESTERN MUTUAL LIFE INSURANCE CO.
TELEPHONE: VALE 8721
S. F. McANEAR, District Manager, 610 K Street, Gerber Building

J. W. HALEY Contractor for all kinds Brick Work
2014 TENTH STREET SEE UNDER CONTRACTORS

Meyers Callie.
Meyers Christopher, rancher.
Miller Charles R, carp.
Moore Omer H, rancher.
Moore Ralph, rancher.
Moore Sarah F, orchardist.
Nelson Jonas, rancher.
O'Toole John T, lab.
Perriera Jose B, rancher.
Perry John, bartndr John Sousa.
Petersons Hans P, rancher.
Rodgers Joseph. orchardist.
Rodgers Manuel, rancher.
Rodgers Wm, rancher.
Rolino John, rancher.
Rose Manuel F, rancher.
San Joseph Catholic Church, Father S G Loares pastor.
Sarmento Joseph D, rancher.
Schriner Charles J, rancher.
Scribner George W, rancher.
Schriner Henry W, rancher.
Silva J F, blksmith.
Silva Joaquin T, rancher.
Silva John J, rancher.
Soto Antone, rancher.
Sousa Antone, lab.
Souza John, saloon.
Souza John A, lab.
Sullivan Thomas, lab.
Twohig Michael, rancher.
Twohig Wm, rancher.
Valine Antone P, rancher.
Williams Albert F, rancher.
Williams Mary, rancher.

GALT.

Situated 28 miles southeast of Sacramento City on Southern Pacific Railroad. Post, express, telegraph and telephone communication.

Adams Albert A, rancher.
Alderman Mrs Alvira.
Alderman E F, tmstr.
Ames Alden T, mnfr pumps.
Angraves J W, rancher.
A O U W Galt Lodge No 113, every 2d and 4th Tuesday.
Barnhart Charles, lab.
Barnhart Mrs G W.
Barnhart Thomas M, rancher.
Bartlett O N, painter and health officer.
Bill Burtis, rancher.

Miss Vera Winchester Public Stenographer, Typewriting, Mimeograph Copying, Notary, Etc.
1004 FIFTH STREET CAPITAL 713 - - - SUNSET, OAK 8326 SACRAMENTO

All Plots are Perpetually Cared For (NO EXTRA CHARGE FOR THIS)
In the East Lawn Park Cemetery. Office 605 J St.

Bill Burton, rancher.
Bill Burton Jr, rancher.
Bill George L, rancher.
Bill George W, lab.
Bill Halbert, rancher.
Bisanz John, brickmkr.
Bishop Simon, phys.
Blair Hulda, dressmkr.
Blake C H, rancher.
Boone Leonidas L, lab.
Batzbach Claus, waiter.
Botzbach Mrs Helena (wid Henning), propr Botzbach Hotel.
BOTZBACH HELENA, clk Mrs Hattie Phillips.
BOTZBACH HOTEL, Mrs Helena Botzbach propr.
Botzbach Maria (wid Fritz.)
Bizance John, lab Don, Ray & Co.
Brewster Erle.
Brewster Rollo H.
Brooks John R, carp.
Brown Benjamin B, mail carrier.
Campbell John J, editor and propr Galt Weekly Gazette and postmaster.
Carty Mrs Mary.
Carty Mary, asst postmaster.
Catholic Church.
Chase John C, rancher.
Christian Church.
Clancy, warehouseman S P Co.
Cogswell Mrs C G, housekeeper Galt Hotel.
Cogswell Myrtle, clk Don Ray & Co.
Congregational Church, Rev W L Clark pastor.
Crawford James B, lab S P Co.
Currie John.
Cutting C A (Cutting & Gilmore).
Cutting & Gilmore (C A Cutting, Mary Gilmore), printers.
Daniels Barton, rancher.
Daniels Harvey S, rancher.
Daniels Robert M, rancher.
Davies W T, mech.
Davis Frank A, mech A T Ames.
Davis Wm, mech A T Ames.
Denevi Peter, gardener.
Dew Fred A, mech eng A T Ames.
Dill John O, foreman C W McKinstry.
Dillard Ervin, mech A T Ames.
Dilliard Lum, rancher.
Dobson Mrs S.
Dodge Anna, tchr Grammar School.
Donaldson C L.
Donaldson James.

Capital Mach. & Auto Co.
Garage and Office 709-711 J St. { Sunset, Main 644 Capital 733 } After Mar. 1st, 906, 908, 910 8th St.
AUTOS RENTED, STORED AND REPAIRED : : : :
General Machinists. All kinds of supplies & sundries

The Justice Sanitarium * A Good Home for Invalids and Convalescents
MRS. BLANCHE ANDERSON, PROPRIETOR, 714 FIFTEENTH STREET
TELEPHONE. OAK 7686
SEE ADV. UNDER HOSPITALS

Steppan-Lewis Ladies' Orchestra
Mrs. LEO STEPPAN, Director | Tel. Sunset, Oak 8407
Music Furnished for all Occasions 826 Q STREET

Donaldson Samuel, lab.
Donaldson Wm E, blksmith.
Donovan Thomas D, rancher.
Dresser O W, rancher.
Duffy John B, rancher.
Dustin Orie R, mech A T Ames.
Edwards Frank W, lab.
Fabe Peter, leatherwkr A T Ames.
Farley Joseph K, rancher.
Fenton G C, lab.
Fenton Mary, opr Sunset Tel & Tel Co.
Ferguson Maude, clk Postoffice.
Ferguson Wm G, rancher.
Ferguson Wm H, rancher.
Fleming J A, rancher.
Fox A B, rancher.
Fox G West, rancher.
Fox John A, lab Don Ray & Co.
Frank George W, rancher.
Frank L H.
Frederick August J, bartndr.
Furnish James B, rancher.
Furnish James G, rancher.
Gaffney Mrs I E, rancher.
Gage John, leatherwkr A T Ames.
Galt Lodge Eastern Star, meets Saturday before full moon.
Galt Lodge No 267 F & A M, meets Saturday on or after full moon.
Galt Lodge No 83 K of P, meets every Wednesday.
Galt Water Works, Mrs R A Shellard Haskins mngr.
Galt Weekly Gazette, John J Campbell propr and editor.
GALT WINE CELLAR, Amadeo Lippi Propr. (See adv under Wineries.)
GALT HOTEL, Jacob H Colledge Mngr.
GANN JAMES F, Livery and Constable.
Gear Charles, mech A T Ames.
Gilmore Mary (Cutting & Gilmore.)
Goodfellow Addie, tchr Grammar School.
Goodman Wm G, rancher.
Gordon Wm E, barber.
Gorman Bernard, lab.
Gower Ray (Don Ray & Co.)
Graham James, mngr lbr yard Don Ray & Co.
Greenley J H, rancher.
Haight Mrs Jane.
Haller Wm.
Hammond Wm E, buyer Don Ray & Co.
Harmes F W, phys.
Harvey Fred H, rancher.
Haskins Mrs R A Shellard, bakery and feed stables.

JAMES R. COLEMAN General Painting
Art Wood Finishing, Graining, Staining
GOOD MATERIAL AND WORKMANSHIP.
RESIDENCE 2311 P STREET - SACRAMENTO - CALIFORNIA

LUCE & LUCE
2430 10TH STREET
Importers and Dealers in Domestic and Foreign Marble and Granite, Tombs, Tablets, Monuments, etc.
PHONE. CAPITAL 922

CHRISTIAN BROTHERS' COLLEGE SELECT BOARDING AND DAY SCHOOL
K Street, S. W. Corner Twelfth Street, Sacramento, California

Hauschildt August, rancher.
Hauschildt Edward T, rancher.
Hauschildt Frank C, rancher.
Hauschildt Wm H, rancher.
Healy George, printer Galt Weekly Gazette.
Hicks Edwin F, lab.
Hicks James, bartndr.
Hicks Mrs James B.
Hicks Wm, saloon.
Hill Asa, rancher.
Hill John, lab.
Hines Walter, rancher.
Hulburt Edward, bartndr Galt Hotel.
Hunt Harry C, lab.
Iler Clarence C, lab.
Iler George H, lab.
Iler James W, lab.
Iler John T, blksmith.
I O O F Phoenix Lodge No 239, meets every Thursday.
I O O F Rebekah Degree No 132, meets 1st and 3d Tuesday.
Keefer James A, carp.
Kenefick Edward H, rancher.
Kenefick John, rancher.
Kientz Edward B, bkpr A T Ames.
King Harvey C, rancher.
Krausman Benjamin, poultry.
Kreeger Creed H, lab.
Kreeger Hiram, lab.
Kreeger Solomon, rancher.
Kreeger Tully B, rancher.
Kreeger Virgil E, rancher.
K of P Galt Lodge No 83.
Largnina C, rancher.
Larrick Frank, mech A T Ames.
Larrick James, rancher.
Latin, prin Grammar School.
Le Cussan Raymond J, barber shop and watchmkr.
Lindsay W A, pastor M E Church South.
LIPPI AMADEO, Prop Galt Wine Cellar. (See wineries.)
Loker V M, foreman section S P Co.
Lovett C M, poultry.
Lowell Freeman, lab McKinstry & Son.
Ludwig Franz, rancher.
Madisen Benjamin, clk Don Ray & Co.
McClaughey Samuel C, rancher.
McCoy Rufus K, bartndr.
McKenzie Collins, rancher.
McKinstry Carl, hostler C W McKinstry.
McKinstry Charles W (McKinstry & Son.)
McKinstry James K (McKinstry & Son.)

INDEPENDENT LOCAL AND LONG DISTANCE TELEPHONE

The Competition of The Capital Telephone Company has made for Cheaper Rates, Better Service and continued effort toward improvement, while the Telephone as a Monopoly simply made for High Rates, Bad Service and Stagnation.

Andrew Moser Vault and Cess-Pool Cleaning
820 R STREET
Call me up—Capital, 351-5 bells

WM. A. LANGLEY Locksmith and Repairing KEYS FITTED
AGENT FOR STERLING BICYCLES
1025 TENTH STREET — TELEPHONE, OAK 4791

McKINSTRY & SON (James K and Charles W), Livery Stable.
McKraney John, rancher.
McKraney J H, rancher.
McLaughlin Bernard L, carp.
McMullen John, rancher.
Main John, mech A T Ames.
Marengo Augustine.
Marks B, real estate.
Marler Samuel K, lab.
Mason Carrie, cook Botzbach Hotel.
May Frederick G, drayman.
May George, retired.
May George F, lab.
Maxfield Gershom, rancher.
Maxfield Irving L, lab.
Mello Joseph F, saloon.
Metzner Edward H, patternmkr A T Ames.
Miles Gerry A, butcher R A Miles.
Miles Ralph A, meat market.
Mitchell Ila, dressmkr Don Ray & Co.
Moore Franklin, rancher.
Morris Barlow, lab A T Ames.
Morris Charles, lab.
Morris Wm, lab.
M E Church South, W A Lindsay pastor.
National Ice Co.
Need George, rancher.
Need Henry J, lab.
Newell Harry G, rancher.
Noble George W, barber shop.
Nowak Adam, rancher.
Norton C B, lab.
O'Shea Timothy, lab S P Co.
Orr George, rancher.
Orr Robert M, rancher.
Orvis Joseph L (Orvis & Ritz),
Orvis & Ritz (Joseph L Orvis, Frank J Ritz), plumbers and machinists.
Overmeyer George R, rancher.
Overmeyer Jonathan M, rancher.
Patton Thomas.
Pearson Allen, rancher.
Pearson Peter B, rancher.
Pearson Stith A, lab.
Pearson Wm A, lab.
Pfaffenbach Louis, blksmith.
Phillips Bert, painter.
Phillips Hattie (wid John W), bakery.
Planalp Etta, tchr.

Hall Electrical Works EVERYTHING ELECTRICAL
1237 J STREET Telephone: Sunset, Oak 1831 Country Orders Solicited

Brown & Gordon General Mill Work Band Sawing, Turning Shaping, Etc. : : : :
1410 E STREET SEE PAGE

H. P. HARDMAN, Merchant Tailor
525 J STREET. - - - - Telephone: Sunset, Vale 7832

Planalp Peter, rancher.
Planalp Rosa.
Presbury Wm, rancher.
Pritchard Charles, lab.
Pritchard John W, rancher.
Prouty Edgar M.
Quiggle Charles, mngr land dept Don Ray & Co.
Quiggle Charles, saloon.
Quiggle D, rancher.
Quiggle John, saloon.
Quiggle Thomas L, clk Don Ray & Co.
Quiggle Valiska S, rancher.
Randall Frank H, clk Don Ray & Co.
Ray Don (Don Ray & Co.)
Ray Don & Co (Don Ray, Ray Gower), gen mdse and drugs.
Ray John G.
Raymond L J, barber.
Rawlins Wm S, lab.
Read Frank J, rancher.
Rice Jesse, lab.
Rider Charles, dairy.
Riley Lawrence, foreman J F Gann.
Ritter Franklin, rancher.
Ritz Frank J (Orvis & Ritz.)
Roach James, rancher.
Robbins Daniel H, rancher.
Robillard Joseph, lab.
Robillard M, cook.
Robinson W Lynn, bkpr Don Ray & Co.
Rowlands John R, lab S P Co.
Saner J, dairy.
Sawyer Bros (Inc), Frank N Sawyer, pres; Wallace B Sawyer, sec; gen mdse.
Sawyer Frank N, pres Sawyer Bros.
Sawyer Mrs Jennie C (wid J H).
Sawyer Wallace B, sec Sawyer Bros.
Schmied John, lab J Saner.
Sharp Lon, hostler J F Gann.
Simmons Charles R, justice of the peace.
Smith John A, rancher.
Sparks Grace, cashr Don Ray & Co.
Sparks Merritt A, carp.
Stamp George H, rancher.
Stamp Thomas, lab.
Striff Henry, lab.
Stupurak Basil, blksmith.
Stupurak Michael P, lab.
Sillers Charles R, opr S P Co.
Southern Pacific Co, John H Sobey agt.
Sutton James W.

A. VANZEE General Contractor and Builder
2707 EYE STREET (TELEPHONE, CAPITAL 619, 3 BELLS) SACRAMENTO, CAL.
SEE PAGE

Get Your Tamales at Johnson's Tamale Grotto
1011 NINTH ST. Spanish Dishes a Specialty Phones: Sunset, Vale 6801 Capital 247-2b

PRINTING ●●●●●●●●● Book and Job and Advertising Novelties LARKIN & SON 307 J STREET BOTH PHONES 324

Thomas George L, rancher.
Thomas Homer, clk Don Ray & Co.
Thomas J H, rancher.
Thurs John, rancher.
Wake George, rancher.
Walsh John, rancher.
West Chester F, rancher.
West Harry H, rancher.
Whelden Edward F, mech A T Ames.
Whitaker James, stock raiser.
White Edmond, lab.
White John, rancher.
Wilder James A, rancher.
Wingate Adolph, rancher.
Wink O W, rancher.
Wise M S, mngr drugs Don Ray & Co.
Wood Wm A, blksmith.
Woodson Frank, rancher.
Woodson James C, rancher.
Woodson James G, rancher.
Wright Albert W, lab.
Wright Mrs C A.
Wright Edward E, clk Don Ray & Co.
Wright Frederick, gardener.
Wright & Miles (E E Wright, G A Miles), winery.
Wriston Samuel E, rancher.
Young Leander J, rancher.
Young Wm H, lab .

GUTHRIES.

Situated at Crossing of Upper Stockton Road and S P R R.
(For names see Sacramento City.)

HICKSVILLE.

(See Arno.)

ISLETON.

Situated on Andrus Island 40 miles southeast of Sacramento City. Post, teleghone and express communication.
Aldrich John L, rancher.
Alves Joseph, rancher.
Baeoche Natale, lab.
Banducci L, rancher.
Baoiche Alfredo, lab.
Barsanti Narciss, lab.
Belluomini Palmiro, lab.
Belluomini Vincenzo, lab.
Bennesen Carlo, lab.
Biagioni Giovanni, lab.
Giancolana Agostino, lab.

OAK PARK
Sacramento Electric, Gas & Ry. Co., Props.
THE AMUSEMENT RESORT OF SACRAMENTO. Skating Rink, Shooting Gallery, Penny Arcade, Toboggan Slide, Refreshment Stands, Etc. Other Amusements in course of construction.
WALTER SMITH, Manager. Office OAK PARK THEATRE

SACRAMENTO PLANING MILL & FURNITURE CO., Inc., MILL WORK
Scroll and Band Sawing, Turning, Store, Office, Bank and Bar Fixtures
Telephones, Capital 444-3b; Sunset, Oak 4131. SIXTH AND R STREETS

TINNERS GAS FITTERS Latourette & Fical Steam Fitters ENGINEERS
Phone, Red 881 ✻ ✻ 3431 Sacramento Avenue, Oak Park

Biancalana Americo, lab.
Biancalana Sandora, lab.
Blanks Clayton P, lab.
Blanks Talford, bartndr.
Botts George W, harnessmkr.
Brown J S, lab.
Bryan Edward, rancher.
Burkel Martin, lab.
Camfira Joseph, lab.
Carty George C, lab.
Celli Giro, lab.
Central Hotel, John W Harris propr.
Checcini Frank, lab.
Cheli Francisco, lab.
Clother Mrs A W, tchr Andrus Island School.
Costa Joseph D, fisherman.
Crew Herbert E, civil eng.
Crump Joseph C, vet surgeon.
Dalparto Paseuino, lab.
Dalpogetto Pascuale, lab.
Dasamadtino Gabriella, lab.
Davis Frank A, fisherman.
Davis Hugh, eng.
Davis Jose J, fisherman.
Davis Mrs R F, rancher.
DE BACK PAUL, Asst Postmaster.
Del Carlo Emiglio, lab.
Delosso Sebastian, rancher.
Derasier Joseph H, rancher.
Derechio Pellegrino, lab.
Dickey Sanford M, rancher.
Dronin Albert, rancher.
Dronin Felix, rancher.
Edwards John T, barber.
Fanucci A, rancher.
Farr Wm J, carp.
Fava Pascualo, lab.
Ferris & Williams, ranchers Grand Island.
Fisher Daniel, rancher.
Francis Antone, fisheman Brannan Island.
Francis Emanuel, orchardist.
Francis John, lab.
Francis Jerome N, plumber.
Francis Joseph, rancher.
Francis Peter, butcher J W Harris.
Frates Anton, fisherman Brannon Island.
GARDINER IDA P (wid P H), Gen Mdse and Agt W F & Co Express.
Gardiner J Wilbur, postmaster.
Gimignani D, lab.

BRAND-McCLELLAND CO. REAL ESTATE and INSURANCE
426 J STREET Telephone: Oak, 4532 | Capital 1121
OAK PARK BRANCH OFFICE OPPOSITE PARK ENTRANCE—Tel., Red 532; Capital 481-5 Bells

SACRAMENTO PLANING MILL & FURNITURE CO., Inc., MILL WORK
Interior and Hardwood Finish, Columns, Balusters, Mouldings, Etc.
Tels. Capital 444, 3 bells; Sunset, Oak 4131. - - Sixth and R Streets

Menefee & Co. Wall Paper, Pictures and Framing
Papering and Painting
724 K Street Both Phones

Giorgi Giuseppi, lab.
Giovanoni Liberato, lab.
Giusti Benedetto, lab.
Golden State Asparagus Co, John D Hoppe foreman.
Harris John W, propr Central Hotel, livery and meat market.
Hadapp Joseph L, orchardist.
Hoppe John D, foreman Golden State Asparagus Co.
Hutton Wm M, clk Ida P Gardiner.
I O O F Hall, Ida P Gardiner propr.
ISLETON HOTEL, Harvey Warren Propr.
Jensen Jens, lab.
Johnson Alvin F, constable.
Johnson John, rancher.
Kuhn Max P, rancher.
Kulper Henry, rancher.
Leimbach John H, phys.
Lent George H, rancher.
Lind John, rancher.
McCarthy John, rancher Grand Island.
McCormack John, rancher.
McCormack Phillip, lab.
McCourt Thomas, rancher; mail Rio Vista.
McCourt Thomas Jr, rancher.
McLauren Wm D, rancher.
McMahon Daniel, lab.
Machetti Eugenio, lab.
Martin Delbert J, clk Mrs Ida P Gardiner.
Mathena James, comn.
Maura German L, rancher.
Mealer Thomas J, horseman.
Mechi Felice, lab.
Methodist Episcopal Church South, Rev L C C Smith pastor.
Meyers Wm A, eng.
Micheli Abdenico, lab.
Micheli Ginsto, lab.
Nelson Jacob, rancher.
Nieri Fortunato, lab.
Nieri Francisco, rancher.
Olivera Jacob, rancher.
Olsen M, rancher.
Otta G, rancher.
Parenti Luigi, blksmith.
Parenti Paslino, lab.
Parenti Sante, rancher.
Parmelee Byron, lab.
Paroli Luigi, lab.
Pedro Frank E, rancher.
Perkins Charles A, produce buyer.
Perry Jose, rancher.
Pethizetti Giovanni, lab.

DR. T. W. HING
Both Phones (See Tel. Book)
Office: 725 J Street
Office Hours: 9 to 11 a. m. and 1 to 3 and 7 to 9 p. m.
Chinese Physician and Surgeon
EYE, EAR NOSE and THROAT
Cures Appendicitis, Stomach Kidney and Chronic Ailments without Operation

NAYLOR SONS & CO., 15th Street Bet. R and S **ENGINEERS AND MACHINISTS**
GASOLENE ENGINES FOR LAUNCHES AND AUTOS

Sacramento Foundry and Machine Works
FRONT AND N STREETS SACRAMENTO

Pool Theodore C, rancher.
Ragghianti Angelo, rancher.
Ragghianti R, lab.
Raney Wm T, horse breeder.
Ravetti L, rancher.
Rhodes Robert I, bartndr.
Ritchie John D, rancher.
Rodregues Manuel, rancher.
Rodregues Manuel L, rancher.
Romain Pietro, bartndr.
Romani Antonio, lab.
Ruble Wm B, rancher.
Santini Pietro, lab.
Sbragia Giuseppe, lab.
Scatina Aureleo, lab.
Schmidt John E, supt Golden State Asparagus Co.
Schnackenberg F, rancher.
Silva Frank, rancher.
Silva Joseph Jr, rancher.
Smith Garrett D, fireman.
Smith Jane, rancher.
Smith John, rancher.
Smith John K, rancher.
Smith L C, pastor M E Church (South.)
Smith Warren W, rancher.
Souza Dominick, lab.
Souza Patrick C, rancher.
Stockton Mrs Elsie, tchr Isleton School.
Teeler Charles, lab.
Terscheuren George F, rancher.
Terscheuren Wm, rancher.
Thisby George, rancher.
Turigiani Rocco, lab.
Turner Edgar, orchardist.
Ungaretti Nicsola, lab.
Vallman C T, clk.
Vierra Joseph, rancher.
Warrens Hall, Harvey Warren propr.
Warren Harvey, propr Isleton Hotel and livery.
Wickers Frederick, butcher J W Harris.
Wilson Ole, rancher.
Wise Wm F, rancher.
Wulff Henry, rancher.
Wulff John, rancher.
York Benjamin, carp.
Ziele Rose M, tchr Brannan School.

MAYHEW.

Situated 9 miles east of Sacramento on Southern Pacific Railroad. Post, express and telephone communication.

Musical Instruments Repaired Band and Orchestra Instruments a Specialty. All Kinds of Drums, Bells and Xylophones made to order
R. N. GREER, 821 Twelfth St. Violin Bows Rehaired
TELEPHONE, SUNSET, OAK 5061

Singer's Private Sanitarium
512 O Street Tel., Sunset, Main 395 *See adv. under Hospitals*

A. E. JOST DRUGGIST SUNDRIES
1012 K STREET
SACRAMENTO, CALIFORNIA

Baker George B, rancher.
Baker Samuel, rancher.
Beaudry Joseph E, orchardist.
Bennett H O P, rancher.
Brooks Mrs, rancher.
Carroll Mary, rancher.
Carroll Patrick, rancher.
Earl Fruit Co, C B Cunningham agt.
Flint Judson H, hop inspr F V Flint & Co.
Gore James, rancher.
Hoey Mrs P R, orchardist.
Hood Mrs A M, rancher.
Humphrey Anthony, postmaster and vineyardist.
Jean Adolph A, rancher.
Jean Paul, rancher.
Ledbetter Wm L, lab.
Lower Jack, lab A B Humphrey.
Mason Bird, tchr.
Maurer E J, lab A B Humphrey.
Moffett James, saloon and asst postmaster.
Moffett W A, lab.
Parkhurst Albert, foreman section S P Co.
Pickett Van R, lab A B Humphrey.
Pierson H, rancher.
Pierson John, rancher.
Pioneer Fruit Co, M N Williamson agt.
Quale Stephen, orchardist.
Schiel Walter, lab.
Schmidt Herman P, rancher.
Schmidt Wm, rancher.
Stephens R D, orchardist.
Wells Charles, orchardist.
Wells Eli, orchardist.
Wells Frank, orchardist.
Wells L J, orchardist.
Williamson M N, agt Pioneer Fruit Co.
Winkleman George, lab.
Wilkleman John, lab.
Wright Bertram S, fruit buyer.

MICHIGAN BAR.

Situated twenty-eight miles east of Sacramento City. Post and telephone communication and daily stage from Sacramento City.
Atkinson Wm H, gen mdse.
Aurtwater August, sheep.
Aurtwater John, sheep.
Brown Pona, rancher.
Brown P S, rancher.
Brown Wm A, blksmith.

McLAUGHLIN DRAYING CO. INC.
SACRAMENTO, CALIFORNIA
115 K STREET
RESIDENCE PHONE SUNSET, VALE 5121
TELEPHONES! SUNSET, MAIN 433 CAPITAL 701

W. S. Simmonds
920 J AND 1322 I STREETS
GENERAL PAINTING CONTRACTOR AND PAPERHANGING
SEE PAGE

First - Class Work Up-To-Date Laundry Co. Curtains and Blankets
1220 S STREET PHONE, OAK 7951

Bumdock Charles, lab.
Carbine James H, lab.
Carbine Thomas W, blksmith.
Childers Wm H, supt A S I M Water Ditch.
Cole Thomas J, rancher.
Dickinson James P, stock raiser.
Dietz Joseph E, rancher.
Gaffney James H, lab.
Heath John E, clk John W Heath.
Heath John W, postmaster and gen mdse.
Heffling Harry, lab.
Heffling Joseph, rancher.
Hilton Oliver J, stock raiser.
Hilton Thomas J, rancher.
Ingraham John, lab.
Jennings Harry A, lab.
Jennings Thomas J, gardener.
Lee Wm, rancher.
Lowe John T, rancher.
Mahan James, rancher.
Mahan Thomas, rancher.
Meiss Wm R, rancher.
Nichols Grant G, stock raiser.
Nightingale Thomas, stock raiser.
Parker Smith V, stock raiser.
Robinson Benjamin R, carp.
Robinson Samuel D, stock raiser.
Ruman Augustus C, gen mdse.
Ryan Charles, stock raiser.
Scott L M, tmstr.
Taylor James E, lab.
Taylor J O, lab.
Tucker Robert, lab.
Walker Robert A, lab.
Wilcox Charles R, rancher.
Woolery Leonard S, lab.

MILLS.

Situated on Southern Pacific Railroad eleven miles east of Sacramento City. Post and telephone offices, express at Routiers.
American River Grange, meets 2d and 4th Saturdays.
Anderson Chris, lab.
Baker Hiram, rancher.
Beach James E, rancher.
Bellani A, orchardist.
Bettincourt Joseph, rancher.
Bettincourt King, rancher.
Biggs Ace, rancher.
Biggs Louis, rancher.

The "Ute" Advertising Sign Co. No. 906 7th St.
H. W. CARR, MGR.
SIGNS OF ALL DESCRIPTIONS
Manufacturers and Handlers of Pressed and Stamped Advertising Signs

TELEPHONES SUNSET VALE 7721 CAPITAL 153
Capitol Furniture Mnfg. Co., 616 J
MANUFACTURERS OF AND DEALERS IN FINE FURNITURE

Ruhstaller Lager and Gilt Edge Steam Beer
BEST BEER BREWED

D. L. ROBERTS 1814 28th Street TELEPHONE, OAK 5447
Painting, Paperhanging
INTERIOR DECORATING SEE PAGE

Boyd John J, rancher.
Boye Claus M, rancher.
Bryan Wm E, rancher.
Bush Frederick, rancher.
Bush John, rancher.
Carroll Patrick J, rancher.
Conlow Hugh, lab.
Colquhoun Charles, hop grower.
Cornell James D, rancher.
Costa John, rancher.
Criswell Wm H, rancher.
Cunningham C B, mngr Earl Fruit Co.
Dee John, rancher.
Dowdin Cyrus M, rancher.
Dowdin Mrs Samuel, rancher.
Earl Fruit Co, C B Cunningham mngr.
Earl Orchard Co, christian Erickson mngr.
Erickson Christian, mngr Earl Orchard Co.
Fankhauser Mrs David G, rancher.
Farberg Albert, lab.
Fitzgerald Charles, rancher.
Fitzgerald Elizabeth, rancher.
Fitzgerald Joseph, rancher.
Foster John, vineyardist.
Foster John Jr, lab.
Francis Antone, rancher.
Green Samuel, lab.
Hanson Chris, rancher.
Hanson John, rancher.
Hinters Bros (Frank J and John J), saloon, Routiers.
Hinters Frank J (Hinters Bros), agt W F & Co Exp.
Hinters John J (Hinters Bros).
Hoey Mrs Peter, rancher.
Horne Eugene, orchardist.
Jensen Fritz, blksmith.
Jensen Joseph, lab.
Jensen L Carl, rancher.
Kein Hans, rancher.
Kilgore James W, rancher.
Knudson Hans, rancher.
Koch Edward, rancher.
Koch George, rancher.
Lawrenceson Lawrence, rancher.
Lawrenceson Neils H, rancher.
Lawson John, lab.
Lund Jens, lab.
McDermott James, rancher.
McDermott John, rancher.
McDonell Archie, rancher.
McDonell Mrs George, rancher.

Watson's Dancing Academy TURNER HALL, 912 K ST.
G. W. WATSON, Proprietor
FASHIONABLE DANCING CLASSES. - - SELECT ASSEMBLIES WEEKLY

Cascade Laundry
1515 TWENTIETH STREET Telephones: Sunset, Main 131; Capital 131

Machado Manuel, rancher.
Maxfield Robert B, rancher.
Menke George H, hop grower.
Nagele Maurice, lab.
Orrison Oscar T, rancher.
Pike Merritt C, rancher.
Reagan George, carp.
Robinson Peter M, rancher.
Stangbye A, lab.
Stevens A Henry, orchardist.
Stout James, lab.
Studarus Clarence, orchardist.
Studarus Harry G, orchardist.
STUDARUS JOHN JR, Postmaster, Gen Mdse and Saloon.
Studarus Joseph, orchardist.
Studarus Laurence J, clk John Studarus.
Taylor Mrs J B, rancher.
Toomey Robert O, lab.
Warnock Samuel M, rancher.
Williamson Wm H, orchardist.
Wood Frank M, lab.
Yost Clifford, rancher.
Yost Noah W, rancher.

MONTE VISTA.

Situated four miles east of Sacramento City on Southern Pacific Railroad. Post office address Perkins.

MORMON ISLAND.

Situated twenty-five miles northeast of Sacramento City, three miles northeast of Folsom. (For names see Folsom.)

NATOMA.

Situated eighteen miles northeast of Sacramento City on Southern Pacific Railroad. Post office discontinued 1903. (For names see Folsom.)

OAK PARK.

Situated one mile southeast of Sacramento City, with which it is connected by electric railway. Post and telephone communication. (For names see Sacramento City.)

ORANGE VALE.

Situated fourteen miles northeast of Sacramento City, opposite Folsom. Post, express and telephone communication.
Andrews Wm J, orchardist.
Armbuster H, orchardist.
Boom George W, orchardist.
Boom Guy A, orchardist.
Brugger Jacob, miner.

Golden State Band
Music Furnished for All Occasions
B. E. IGANBERRY, Mgr.
Sunset, Oak 8886
1007 K Street

Woey Yon Low Chinese Restaurant and Cafe
Private Rooms. Private Dinners Arranged
Everything First-Class at Popular Prices
FAMILY AND AFTER THEATRE PARTIES SOLICITED. 921-923 THIRD STREET

The Sunday Evening Leader
Delivered to any part of the City or Oak Park at 25 Cents per Month
LARKIN & SON, PUBLISHERS - 307 J STREET

Calder Wm, horticulturist and pres Orange Vale Water Co.
Camfield Albert H, rancher.
Camfield Mrs M E, rancher.
Capital Telephone and Telegraph Co, Rollin H Fry agt.
Cardwell John T, orchardist.
Carrick Charles W, rancher.
Chapman Almon, orchardist.
Cockrill Walter C, orchardist.
Colebacker Albert, rancher.
Conley Frank C, rancher.
Donahue C L, orchardist.
Elkus Wm H, vineyardist.
Eller C, orchardist.
Eller Henry, orchardist.
Faylor John J, rancher.
Foizey Thomas E, rancher.
Foley Guy, orchardist.
Freeman Monte C, orchardist.
Greenbalgh Theodore, orchardist.
FRY ROLLIN H, Gen Mdse and Agt Cap T and T Co.
Grude Henry E, orchardist.
Grundman Charles, orchardist.
GrundmanEdward, orchardist.
Grundman H, orchardist.
Hartley Miss, tchr.
Head Charles W, lab.
Hillbery John, orchardist.
Hines E E, orchardist.
Hinkle Isaac, supt North Fork Ditch Co.
Hoffner Edgar, orchardist.
Hogaboom Phineas A, orchardist.
Holmes Mrs L, rancher.
Holton Frank E, miner.
Huling Bert, orchardist.
Ipsin Alfred V, rancher.
Iten John, orchardist.
Johnson Alec J, rancher.
Johnson John E, orchardist.
Johnson Oscar R, orchardist.
Jones Benjamin G, orchardist.
Kohlbacker Albert, rancher.
Landis Anthony L, orchardist.
Landis Charles W.
Landis Harrison.
Landis Harvey S, horticulturist.
Landis Leonidas H, rancher.
Landis L W, orchardist.
Lawton John, gen mdse.
Linnell Mrs Abby.
Linnell Frank E, rancher.

GENERAL CONTRACTOR AND BUILDER
SEE PAGE
N. Harvie
2200 O STREET { TELEPHONE: SUNSET VALE 9082 } SACRAMENTO, CALIFORNIA

HENRY McCLAIN BRICKLAYER AND CONTRACTOR
Mantels and all kinds of Job Work promptly attended to
1208 Whitney Ave., bet. Q and R Phone, Capital 1031 Sacramento, Cal.

PHOENIX FLOUR THE BEST

Linnell Lloyd, orchardist.
Mann Lowry H, orchardist.
Middlemass Joseph H, rancher.
Moncur John.
North Fork Ditch Co, Isaac Hinkle supt.
Orange Vale Water Co, Wm Calder pres, Peter Wahrhaftig sec.
Patterson J L, orchardist.
Perkins Minnie, tchr.
Peterson Charles V, orchardist.
Pierce Edwin A, orchardist.
Pierce Ellsworth L, orchardist.
Pierce Ernest A, orchardist.
Pierce John, orchardist.
Pilcher Stephen W, rancher.
Pilcher Wm H, rancher.
Porter Robert, rancher.
Raper John, orchardist.
Richards F, orchardist.
Rickey Aaron R, orchardist.
Rosencrantz John S, orchardist.
Rush Herman H, rancher.
Sager Lizzie, orchardist.
Schmid Charles J, orchardist.
Schwegler August, vineyardist.
Schwegler Emil, orchardist.
Scott Daniel D, rancher.
Scott Herbert L, rancher.
Scott John M, rancher.
Sears Denver E, orchardist.
Sears Dexter, lab.
Sears W I, horticulturist.
Sine Alonzo, lab.
Smith Jay H, horticulturist.
Smitz Charles, orchardist.
Smitz Henry, orchardist.
Terhune A, pipemkr Orange Vale Water Co.
Wachtel Valentine, rancher.
Wahrhaftig Peter, orchardist and sec Orange Vale Water Co.
Wakefield Ralph, lab.
Wegrich Romain, rancher.
Wickstrom Albert, orchardist.
Wilms W H, orchardist.
Zerke John, orchardist.

PERKINS.

Situated five miles east of Sacramento City on the Southern Pacific Railroad. Post, express and telephone communication.

Allen J C, lab.
Allen Sydney, lab.

Sacramento Wire Works
GASPER KRUTOSIK, PROP'R, 1811 TENTH ST.
TELEPHONE: CAPITAL 329, 3 BELLS
ALL KINDS OF ORNAMENTAL WIRE WORK AND FLORISTS' DESIGNS

U. L. Dike Investment Co. 631 J Main 641
REAL ESTATE, LOANS STOCKS AND BONDS

S. F. McANEAR LIFE INSURANCE
Gerber Bldg., 610 K St. TELEPHONE VALE 8721

Atkins R C, foreman.
Barry Charles, rancher.
Barton Wm C, rancher.
Bell E E, lab.
Belnap Charles, rancher.
Benedix Frank, tchr.
Best Charles M, postmaster and mngr Perkins & Co.
Best H W, carp.
Breman John, shoemkr.
Brown James, rancher
Brown Mrs Robert, rancher.
Browning Charles T, thresher.
Bundock Sidney J, rancher.
Casselman Ezra (Merkeley & Casselman).
Casselman Jacob, hop grower.
Casselman Wm J, lab.
Clippinger David H, fire ins.
Cooper George L, orchardist.
Counsman Amelia, rancher.
Cowell S H, rancher.
Ehrhorn John, mech eng.
Eichner C, emp J Breuner.
Eider Theodore, foreman Horst Ranch.
Eskridge L, rancher.
Felker D W, blksmith.
Ferguson Robert, rancher.
Frost James J, saloon and hotel.
Garrett John, rancher.
Grim Albert, rancher.
Gruhler Mrs F, rancher.
Hall Alexander (Estate of), vineyard.
Harlow G M, rancher.
Harlow Jesse J, rancher.
Hawk Burt, meat market.
Hennessy Wm F, saloon.
Homely David, lab.
Hooper Albert G, bartndr.
Horst Ranch, Theodore Eider foreman.
Hull Lafayette.
Hussman Henry, lab.
Johnson Peter, orchardist.
King Henry, rancher.
Kurtz Frederick, rancher.
Laine Wm, saloon.
Lattin Charles, lab.
Longley George, bartndr Perkins & Patton.
Lynch Edward, rancher.
McCall David, pres Brighton Milling Co, r Ione.
McDonald Mrs C A, tchr.
McGregor James T, hop grower.

J. W. HALEY Contractor for all kinds Brick Work
2014 TENTH STREET
SEE UNDER CONTRACTORS

Carroll & Nicol
2431 10TH STREET, N. E. COR. 10TH AND Y
PHONE, SUNSET, OAK 3232
Granite and Marble Work of All Descriptions
MONUMENTS, HEADSTONES, TABLETS
CEMETERY ENCLOSURES

INSIST ON "Cash Checks" with Cash Purchases
THEY ARE COMING TO YOU — SEE THAT YOU GET THEM

McNie John, rancher.
Manion John, lab.
Marinini Bros (Edward and A), dairy.
Marinini A (Marinini Bros).
Marinini Edward (Marinini Bros).
Martin F, lab.
Martin Walter, lab.
Maxfield Robert B, rancher.
Mayberry Charles M, bartndr.
Menke Frank W, hop grower.
Merkley A A (Merkley & Casselman).
Merkley & Casselman (A A Merkley, Ezra Casselman), hop growers.
Millard F C, blksmith.
Mills Flour, Perkins Grain & Milling Co.
Moore A B, lab.
Morse Mrs M A, rancher.
Morton H, rancher.
Mosher G A, agt S P Co Brighton Junction.
Murphy Corda L, bkpr Perkins & Co.
Murphy G A, rancher.
Murphy H L, rancher.
Murphy Patrick H, rancher.
Nelson Nels, bartndr Perkins & Patton.
Nelson Nelson, lab.
Nessa O, lab.
O'Brien H J, lab.
Overton Odonisom J, rancher.
Paini H, lab.
Patton James, bartndr.
Patton James (Perkins & Patton).
Pedroni Albert, lab.
Pedroni Gus, lab.
Pennack Henry, lab.
Perkins Charles C (Perkins & Patton), r Sacramento.
Perkins Grain & Milling Co, Charles C Perkins pres and treas, Charles M Best sec.
Perkins & Co (Charles C Perkins), gen mdse.
Perry Con, lab.
Phipps John W, lab.
Plummer John, rancher.
Prince Joseph H, lab.
Pugh Charles L, blksmith and justice Brighton Township.
Pugh Samuel H.
Reardon John, rancher.
Sales A G, lab.
Schmittgen Henry, carp.
Sharp James W, rancher.
Stafford O W, rancher.
Stephenson Mrs M A, rancher.

Capital Mach. & Auto Co.
Garage and Office 709-711 J St.
Sunset, Main 644
Capital 733
After Mar. 1st, 906, 908, 910 8th St.
AUTOS RENTED, STORED AND REPAIRED
General Machinists. All kinds of supplies & sundries

The Justice Sanitarium
MRS. BLANCHE ANDERSON, PROPRIETOR, 714 FIFTEENTH STREET
TELEPHONE, OAK 7686
A Good Home for Invalids and Convalescents
SEE ADV. UNDER HOSPITALS

Arensky Trio Mrs. Leo Steppan, Director
826 Q Street, Sacramento
Concert Music Furnished for Entertainments, Socials, Etc. Sunset, Oak 8407

JAMES R. COLEMAN General Painting
Art Wood Finishing, Graining, Staining
GOOD MATERIAL AND WORKMANSHIP.
RESIDENCE 2311 P STREET
SACRAMENTO - CALIFORNIA

Surface Jacob, sec Brighton Milling Co, r Ione.
Taylor H, clk Perkins & Co.
Terry George, rancher.
Tedder J E, rancher.
Van Vorst Benjamin, poultry.
Vasburg Walter, lab.
Waite Thomas, rancher.
Wells Charles E, rancher.
Wells Eli, rancher.
Wells Frank F, rancher.
Wells Lewis J, rancher.
Whipper D, rancher.
White Wm W, rancher.
Whitesides Mrs L A, rancher.
Wilson Hayden F, carp.
Winters Joseph, lab.
Wise Francis, rancher.

POCKET.

Post office discontinued 1902. (For names see Sacramento City.)

REPRESA.

A postoffice situated at site of the State Prison, two miles from Folsom.

Aguire J, steward State Prison.
Alden Charles E, commissary State Prison.
Anderson L H Jr, guard State Prison.
Anderson Wm V, guard State Prison.
Anderson W V Jr, guard State Prison.
Arbuckle, guard State Prison.
Bourn G N, guard State Prison.
Boyle H, guard State Prison.
Buddecke D C, guard State Prison.
Burke J A, guard State Prison.
Clark E E, guard State Prison.
Cochrane P J, captain State Prison.
Comstock W H, night elec State Prison.
Conell J F, guard State Prison.
Coons F M, guard State Prison.
Cowen E H, guard State Prison.
Curtin Thomas, guard State Prison.
Davis M W, outside gate keeper State Prison.
De Lancy F G, guard State Prison.
Dolan James, chief night watch State Prison.
Drullinger James, guard State Prison.
Dyer J T, guard State Prison.
Ellege G, guard State Prison.
Fielder A J, guard State Prison.
Fillipini J J, guard State Prison.

LUCE & LUCE
2430 10TH STREET
Importers and Dealers in Domestic and Foreign Marble and Granite, Tombs, Tablets, Monuments, etc.
PHONE, CAPITAL 922

CHRISTIAN BROTHERS' COLLEGE SELECT BOARDING AND DAY SCHOOL
K Street, S. W. Corner Twelfth Street, Sacramento, California

Foley Timothy, guard State Prison.
Gallagher D, guard State Prison.
Gillies Charles B, guard State Prison.
Gladding Charles F, phys State Prison.
Gordon J H, guard State Prison.
Granger A, guard State Prison.
Hagadarn S A, guard State Prison.
Hale J T, guard State Prison.
Hallroan M, guard State Prison.
Harris W H, guard State Prison.
Harvey H E, guard State Prison.
Herald C, guard State Prison.
Hogan M C, guard State Prison.
Jeter Guy E, guard State Prison.
Jolly Charles J, guard State Prison.
Knowlton E L, guard State Prison.
Lambert F M, guard State Prison.
Lamphrey George E, turnkey State Prison.
Langenbahn N, guard State Prison.
Laughlin J H, guard State Prison.
Lewis O C, guard State Prison.
Lewis T C, guard State Prison.
Lynch C E, guard State Prison.
McDonald James, foreman quarry State Prison.
McDonough J G, gen overseer State Prison.
McPeak A N, guard State Prison.
Mann C F, guard State Prison.
Merritt B, guard State Prison.
Moran John, guard State Prison.
O'Neil Benjamin, guard State Prison.
O'Neil W P, ambulance driver State Prison.
Partridge J H, guard State Prison.
Penry C M, guard State Prison.
Porter A J, elec State Prison.
Prigman Joseph R, lieutenant night watch State Prison.
Reynolds Michael, guard State Prison.
Rush Eugene, master mech State Prison.
Ryan Charles J, gate keeper State Prison.
Ryan Thomas F, asst turnkey State Prison.
Schutt C A, guard State Prison.
Sellers Harry, guard State Prison.
Senter Edward, guard State Prison.
Shulte A M, blksmith State Prison.
Simmons Wm A, druggist State Prison.
Smith Brainard F, clk State Prison.
Smith J R, guard State Prison.
Soule C E, guard State Prison.
Spurgeon F E, guard State Prison.
Stanton John B, guard State Prison.
Stanton Mary A, postmaster State Prison.

INDEPENDENT LOCAL AND LONG DISTANCE TELEPHONE

The Competition of The Capital Telephone Company has made for Cheaper Rates, Better Service and continued effort toward improvement, while the Telephone as a Monopoly simply made for High Rates, Bad Service and Stagnation.

Andrew Moser
820 R STREET
Vault and Cess-Pool Cleaning
Call me up—Capital, 351-5 bells

WM. A. LANGLEY
AGENT FOR STERLING BICYCLES
1025 TENTH STREET
PHONOGRAPHS
Repairing and Supplies
TELEPHONE, OAK 4791

State Prison at Represa, Archibald Yell warden.
Still Thomas, rancher State Prison.
Strother J, guard State Prison.
Tassie E F, guard State Prison.
Taylor Charles L, head quarryman State Prison.
Tong T B, guard State Prison.
Troy W T, guard State Prison.
Uzick L J, guard State Prison.
Vertrees L S, guard State Prison.
Waters Wm, guard State Prison.
Weger S O, guard State Prison.
Weisbach E C, guard State Prison.
White F L, guard State Prison.
Wood J H, guard State Prison.
Yarba A, guard State Prison.
Yell Archibald, warden State Prison.

RIO VISTA.

Situated on the Sacramento River southwest of Sacramento City, in Solano County. The names following this head reside in Sacramento, but their post office address is Rio Vista.

Crum George L, rancher.
Frances Manuel, fisherman.
Krause John C, rancher.
Kuhn Phillip, rancher.
McCourt Thomas, rancher.
Ruble Wm B, rancher.
Totman Wm W, rancher.
Upham J M, rancher.
Upham L M, rancher.

ROUTIERS.

Situated ten miles east of Sacramento City on Southern Pacific Railroad. Telephone and express communication. (For names see Mills.)

RYDE.

On Sacramento River, two and one-half miles below Walnut Grove.

Aldrich John, rancher.
Ayers Milton, lab.
Bogle Andrew J, rancher.
Bogle Samuel, rancher.
Brierly Samuel, rancher.
Brown James T (J T Brown & Co).
Brown J T & Co (James T and Walter M), gen mdse and agts W, F & Co Exp.
Brown Walter M (J T Brown & Co).
Clemings Wm, supt Reclamation Dist No 3.

HALL ELECTRICAL WORKS
DYNAMOS, MOTORS
WIRING, FIXTURES AND
EVERYTHING ELECTRICAL
1237 J STREET TELEPHONE: SUNSET, OAK 1931

Brown & Gordon
General Mill Work
Band Sawing, Turning
Shaping, Etc. : : : :
1410 E STREET
SEE PAGE

H. P. HARDMAN, Merchant Tailor
525 J STREET. - - - - Telephone: Sunset, Vale 7832

Collins Martin, bartndr Charles W Jones.
Geverder Joseph, dairy.
Goldman Chris J, rancher.
Hallander A, blksmith.
Hampton Calvin G, blksmith.
Howard E, saloon.
Jones Charles W, saloon.
Kesner Wm A, rancher.
Kesner Wm C, rancher.
King Manuel, rancher.
Leary Dennis, rancher.
McKenzie Wm, lab.
Mead Arthur, rancher.
Meads Wilson, rancher.
Miller Joseph F, rancher.
Niestrath Edward G, rancher.
Reclamation Dist No 3, Grand Island, Wm Clemings supt.
Shelley Elmer, rancher.
Sharp John S, rancher.
Smith Garrett D, rancher.
Studarus Charles, rancher.
Seuffert John, rancher.
Thisby Leonard, rancher.
Wright John, rancher.

SALISBURY.

(For names see Folsom.)

SOUDAN.

(For names see Mills.)

SHELDON.

A country postoffice four miles from Elk Grove.
Atkins Julia A, tchr Pleasant Grove District.
Baker Wm, farmer.
Bowman Geo W, lab.
Casey Arthur B, postmaster and saloon.
Jacobson C, farmer.
Kelley Jas M.
Miller Wm, gen mdse.
Milne Alex O, farmer.
Nichols Thos.
Schaller John A, laborer.
Schirmer Mrs Chas A.
Schirmer Frank E, farmer.
Schirmer Wm F, lab.
Shirmer Emil, lab.
Sullivan John, lab.
Traganza Edw, farmer.
Traganza Jas, farmer.

A. VAN ZEE
2707 EYE STREET (TELEPHONE, CAPITAL 619, 3 BELLS) SACRAMENTO, CAL.
General Contractor and Builder
SEE PAGE 619, 7

PARK VIEW HOTEL
$1, $1.50 and $2 Per Day
WHITE LABOR ONLY
OAK PARK, CAL. P. G. MIKLE, PROPRIETOR

PRINTING ●●●●●●●●● Book and Job and Advertising Novelties LARKIN & SON 307 J STREET BOTH PHONES 324

SUTTERVILLE.

Situated on Riverside Road three miles south of Sacramento City. (For names see Sacramento City.)

TRASK'S LANDING.

(See Vorden.)

UNION HOUSE.

Eight miles southeast of Sacramento City on Lower Stockton Road. Postoffice Sacramento address Union House via Franklin Stage.

Avila Joseph P, rancher.
Backer Adam.
Backer Charles, rancher.
Backer Fred, rancher.
Birch Edward, rancher.
Birch John E, rancher.
Boden G, rancher.
Borden Crawford C, rancher.
Crumley Elmer, rancher
Crumley Frederick, rancher.
Crumley F P, rancher.
Crumley John, rancher.
Ehrhardt Charles, rancher.
Ehrhardt John, rancher.
Ehrhardt Will, rancher.
Elliott Andrew, rancher.
Elliott John, stock raiser.
Fargo Ray, rancher.
Franklin Wm, rancher.
Fry Bert, rancher.
Frye Edward W, rancher.
Hack George W, rancher.
Hack George, rancher.
Hack John, rancher.
Harrison John P Jr.
Hite Isaac N, lab.
Mack Charles E, rancher.
Nicholaus George W, rancher.
Nicolaus John A, rancher.
Oerwater Ray, rancher.
Reith Jesse L, rancher.
Reith John, rancher.
Ross Wm J, rancher.
Shaffer Winfield S, rancher.
Sims Joseph, rancher.
Sims Paul R, rancher.
Sims Wm, rancher.
Stephenson Edward G, rancher.

OAK PARK
THE AMUSEMENT RESORT OF SACRAMENTO. Skating Rink, Shooting Gallery, Penny Arcade, Toboggan Slide, Refreshment Stands, Etc. Other Amusements in course of construction.
Sacramento Electric, Gas & Ry. Co., Props. WALTER SMITH, Manager. Office OAK PARK THEATRE

SACRAMENTO PLANING MILL & FURNITURE CO., Inc., MILL WORK
Scroll and Band Sawing, Turning, Store, Office, Bank and Bar Fixtures
Telephones, Capital 444-3b; Sunset, Oak 4131. SIXTH AND R STREETS

Latourette & Fical PLUMBERS, GAS FITTERS TINNERS, STEAM FITTERS
Phone, Red 881 ❀ ❀ 3431 Sacramento Avenue, Oak Park

Stephenson Igel K, rancher.
Stephenson James O, rancher.
Stephenson Wm T, rancher.
Tebo Edward P, carp.
Watson Albert H, rancher.
Watson George F, rancher.
Watson Henry, rancher.
Webb Arthur, rancher.
Webb E P, blksmith.
Webb Percy, blksmith.
Wells George W, rancher.
Wightman Mark N, rancher.

VORDEN.

Formerly Trask's Landing, on the Sacramento River near Walnut Grove.

Ambrogio A, dairyman.
Andrucetti Angelo, rancher.
Bromage Frederick, orchardist.
California Fruit & Cannery Assn, Vorden Cannery, Morris Van Lubenthal supt.
Cartwright Jeremiah, lab.
Coggeshale R J, orchardist.
Crofton Annie, tchr.
De Bach Wm J, carp.
De Back Paul G, postmaster.
Green Lester D, rancher.
Hall Isaac G, rancher.
Hass Wm, rancher.
Herzog John W, dairy.
Hodge John R, carp.
Huth Peter J, lab.
Kercheval Hartley H, rancher.
Lane Albert, apiarist.
Leary Dennis, orchardist.
McCullough George, orchardist.
McKeehan Samuel, rancher.
Martin Celestin, rancher.
Miller Walter, carp.
Nelson J A, rancher.
Palmer Charles E, carp.
Palmer Richard L, carp.
Runyon Mrs. S, orchardist.
Simoni Pio, saloon.
Smith Wm J, orchardist.
Stam George J, rancher.
Straut Jacob, rancher.
Talmadge Charles V, orchardist.
Tin San, gen mdse.

BRAND-McCLELLAND CO. REAL ESTATE and INSURANCE
426 J STREET Telephone: Oak, 4532 Capital 1121 | OAK PARK BRANCH OFFICE OPPOSITE PARK ENTRANCE—Tel., Red 532; Capital 481-5 Belle

SACRAMENTO PLANING MILL & FURNITURE CO., Inc., MILL WORK
Glass, Glazing, Counters. Wood Turning, Stair Builders and Novelty Wood Work. Tels. Capital 444-3b; Sunset, Oak 4131. 6th and R Streets

Menefee & Co. GENERAL PAINTING CONTRACTOR
Wall Paper, Pictures and Framing
724 K STREET BOTH PHONES

Van Lubenthal Morris, supt Cal Fruit & Can Assn and agt W, F & Co Exp.

WALGERA.

A flag station on the Southern Pacific Railroad, eleven miles north of Sacramento.

WALNUT GROVE.

Situated on Sacramento River thirty miles southeast of Sacramento City. Post, express and telephone communication. Walnut Grove is reached from Sacramento City by wagon and boat.

Allesandro Julius, painter.
Berlin John C, rancher.
Bettencourt John A, rancher.
Bettencourt John S, rancher.
Bloom Harrison, rancher.
Brown Albert A, rancher.
Brown Alexander, gen mdse, meat market, bank, warehouse, hotel and livery.
Brown Arthur A, butcher A Brown.
Brown Frank E, clk A Brown.
Brown John S, clk A Brown.
Brown Louis J, rancher.
California Transportation Co, Alexander Brown agt.
Chambers Benjamin, rancher.
Cook Edward A, butcher.
Danforth Grace, rancher.
Danforth Levi, rancher.
Dron Cyrus, rancher.
Durbin Matthew L, rancher.
Durbin Russell, rancher.
Dye Carodon, rancher.
Dye Milo E, creamery.
Dye Sperry, orchardist.
Eastman Arthur C, rancher.
Eldridge Arthur, ferryman.
Fallman Frank J, blksmith.
Fallman Louis, blksmith.
Fredericks Benjamin C, lab.
Figg George L, rancher.
Fitch P A, ferryman.
Fountain George W, dairyman.
Fountain W, rancher.
Gomez Frank, rancher.
Hale Howard, saloon.
Hansen Lee O, rancher.
Hansen Wm A, dentist.
Hallander Olaus, blksmith.
Holttum Wm H, orchardist.
Jacobsen Peter, rancher.

DR. T. W. HING
Both Phones (See Tel. Book)
Office: 725 J Street
Office Hours: 9 to 11 a. m. and 1 to 3 and 7 to 9 p. m.
Chinese Physician and Surgeon
EYE, EAR NOSE and THROAT
Cures Appendicitis, Stomach Kidney and Chronic Ailments without Operation

NAYLOR SONS & CO., 15th Street Bet. R and S ENGINEERS AND MACHINISTS
GASOLENE ENGINES FOR LAUNCHES AND AUTOS

Sacramento Foundry and Machine Works
FRONT AND N STREETS SACRAMENTO

Jensen Nelson, rancher.
Kercheval Joseph L, rancher.
King J Everett, rancher.
Koerper Charles, bakery.
Lord Mrs Clara B, postmaster.
Loy G Henry, saloon.
McMahon Daniel, lab.
McQueen Neil C, clk A Brown.
Madge James W, rancher.
Martin Abel H, phys.
Mendosa Frank P, rancher.
Miller Walter F, rancher.
Mutterer Albert, baker Charles Koerper.
M E Church.
Nolte Wm, meat market.
Palmer Richard L, carp.
Phillips Abner C, lab.
Phipps George, ferryman.
Pierce Frank A, lab.
Pimental Joseph V, rancher.
Reynolds Alfred T, rancher.
Ritchie John, lab.
Saulsbury Herbert E.
Schmidt Solomon, gen mdse.
Scott De Wilton, lab.
Sharp Berdine S, carp.
Sharp Robert W, rancher.
Shields Christine, tchr.
Silva Joseph, rancher.
Thisby George, rancher.
Thisby Len, rancher.
Thisby Robert, rancher.
Thisby Mrs R, rancher.
Van Loben Sels J P, orchardist, r Oakland.
Walnut Grove Hotel, Alexander Brown propr.
Wise David, rancher.
Wise Jesse, rancher.
Wise Joseph L, rancher.
Wise Wm F, rancher.

WALSH STATION.

Situated nine miles east of Sacramento City on Jackson Road. Postoffice reached by daily stage from Sacramento City.

Azavedo Joseph, rancher.
Bailey Joel D, rancher.
Bailey Wm, rancher.
Barmby W E, rancher.
Best Albert, rancher.
Best Albert Jr, rancher.
Best Frank, rancher.

Greer's Band and Orchestra
MUSIC FURNISHED FOR ALL OCCASIONS
R. N. Greer, Leader
821 TWELFTH STREET SACRAMENTO, CAL.
Phone, Sunset, Oak 9061

Singer's Private Sanitarium
512 O Street Tel., Sunset, Main 395 See adv. under Hospitals

A. E. JOST Sporting Goods, Guns, Ammunition, Etc.
1012 K STREET

Best Thomas, lab.
Blawat Henry C, clk Jones & Son.
Bodie F, rancher.
Branscomb John A, rancher.
Branscomb S A, rancher.
Brenner Joseph, rancher.
Brown Antone, rancher.
Chase Samuel, lab.
Chase Stewart, rancher.
Cusin Wm, baker.
Davies James, rancher.
Davis J G, rancher.
Fahrenbaker Frank, rancher.
Fahrenbaker Wm, rancher.
Fairbairn John T, rancher.
Felker Daniel, blksmith.
Fitzgerald George, rancher.
Ford Willis T, rancher.
Fry Edward B, rancher.
Fry M A, stock raiser.
Grim Otto S, rancher.
Gunter A M, rancher.
Horton Horace C, rancher.
Howard A, rancher.
Ingrim A, blksmith.
Jean Paul, rancher.
Jones Eva, asst postmaster.
Jones Francis M (Jones & Son), postmaster.
Jones George F (Jones & Son).
Jones Walter E, mngr Jones & Son, Slough House.
Jones & Son (Francis M and George F), gen mdse.
Kloate Frank, rancher.
Klotz John, rancher.
Lynch E J, rancher.
McCaslin W R, stock raiser.
McManus John F, rancher.
McManus Wesley, rancher.
Mason Bertha C, tchr.
Maxfield Robert D, rancher.
Newingham James, rancher.
Pickett Edward, bartndr.
Pierce David W, rancher.
Pierson Jacob, propr Slough House.
Pierson Wm, rancher.
Plummer John, rancher.
Prater M L, rancher.
Prethero Ray, tmstr.
Reese Mrs Henry, rancher.
Rickey Aaron R, rancher.
Riley Thomas, rancher.

McLAUGHLIN DRAYING CO. INC.
SACRAMENTO, CALIFORNIA
115 K STREET
TELEPHONES: SUNSET, MAIN 433
CAPITAL 701
RESIDENCE PHONE
SUNSET, VALE 5121

W. S. Simmonds
920 J AND 1322 I STREETS
GENERAL PAINTING CONTRACTOR AND PAPERHANGING
SEE PAGE

First - Class Work Up-To-Date Laundry Co. Curtains and Blankets
1220 S STREET PHONE, OAK 7951

Russell Wm M, rancher.
Scholefield Edward D, rancher.
Scholefield Mrs Joseph, rancher.
Scholefield Newton J, rancher.
Schulze Charles A, rancher.
Schulze Frank A, rancher.
Sherwood Harry F, lab.
Slough House, Jacob Pierson propr.
Smith Wm A, rancher.
Stephenson L F, rancher.
Taylor Benjamin F, rancher.
Tedder J E, rancher.
Texara Emanuel, rancher.
Toomey Rebecca, rancher.
Toomey R O, lab.
Treaner J H, rancher.
Vance Ollie, rancher.
Walker Finley, rancher.
Walker Lee, rancher.
Warnock Walter E, rancher.
Weightman John, lab.
Westerberg Nelson P, blksmith.
Whipple Douglas, rancher.
Williams Matthew, rancher.

WASHINGTON.

Situated in Yolo County on the Sacramento River opposite Sacramento City. Post office now known as Broderick. (For names see Sacramento City.)

The "Ute" Advertising Sign Co. No. 906 7th St.
H. W. CARR, MGR.
SIGNS OF ALL DESCRIPTIONS
Manufacturers and Handlers of Pressed and Stamped Advertising Signs

Telephones Sunset Vale 7721 Capital 153
Capitol Furniture Mnfg. Co., 616 J
FURNITURE MADE TO ORDER
MILL WORK OF ALL DESCRIPTIONS

The Beer of Merit Ruhstaller Lager and "Gilt Edge" Steam

BUSINESS DIRECTORY
Sacramento City and County

ABSTRACTS OF TITLE.

Buckley J J, 601 I.
Sacramento Abstract and Title Co, 701 I.
Wiesenhoffer F X, 601 I.

*ACADEMIES AND SCHOOLS.

(See also Colleges and Schools; also misc.)
HOWE'S ACADEMY AND BUSINESS COLLEGE, 1028 J
(See back bone and opp p 279).

ADDRESSING AND MAILING.

WINCHESTER MRS VERA, 1004 5th. (See left bottom lines.)

*ADVERTISING NOVELTIES AND SPECIALTIES.

LARKIN J N & SON, 307 J. (See left top lines.)
Morshead J W, 610 K.

*ADVERTISING SIGNS.

CARR H W, 906 7th. (See right side lines.)
Dodge-Killen Co, 1006 6th.
"UTE" ADVERTISING SIGN CO, 906 7th. (See adv and right side lines.)

D. L. ROBERTS 1815 28th St. Telephone, Oak 5447
General Painting Contractor, Paperhanging, Decorating, Frescoing, Etc.
SEE PAGE

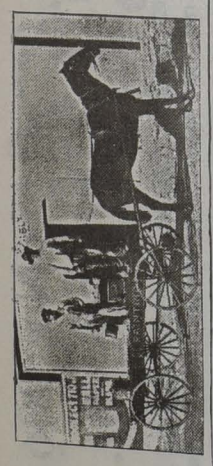

The "Ute" Advertising Sign Co.
H. W. CARR, Manager
SIGNS OF ALL DESCRIPTIONS
— MANUFACTURERS AND DEALERS —
Pressed and Advertising
.....SIGNS.....
906 SEVENTH ST. Tel. Capital 373-3 Bells

Watson's Dancing Academy
TURNER HALL, 912 K ST.
G. W. WATSON, Proprietor
FASHIONABLE DANCING CLASSES. - - SELECT ASSEMBLIES WEEKLY

Cascade Laundry
1515 TWENTIETH STREET Telephones: Sunset, Main 131; Capital 131

AGRICULTURAL IMPLEMENTS.

(See also Machinery.)
Baker & Hamilton, 101 J and 920 2d.
Deere John Plow Co, 221-225 J.
Martin L D, 1004 K.
Pacific Implement Co, 1004 K.
Sacramento Implement Co, 721 J.
Souney Bros, 2109 P.
Thomson-Diggs Co, 308 J.

AMMUNITION.

(See Sporting Goods.)

APIARISTS.

Hauser Casper, 1327 Y.

ARCHITECTS.

Campbell A W, 6-7 Casey Bldg.
Herold R A, 501 Bryte Bldg.
Schardin F H, 610 K.
Seadler & Hoen, 610 K.

ARCHITECTURAL IRON.

NATURAL MASTIC ROOFING CO, 1015 10th. (See p 8.)

*ART GOODS.

Shreve & Co, Ven Ness av cor Sacramento, San Francisco.

*ARTIFICIAL STONE MANUFACTURERS.

BALTIC G W & SON, T bet 22d and 23d. (See p 18.)
MUDDOX H C, 30th and K and 1015 L. (See p 12.)

ARTISTS.

Baldwin Kate, 1420 8th.
Donnelly C A, 701½ J.
Dunbar Mrs M, 1630 E.
Gleason & Voves, 627½ J.

ARTISTS' MATERIALS.

MENEFEE & CO, 724 K. (See left top lines.)

*ASPHALTUM ROOFING.

NATIONAL MASTIC ROOFING CO, 1015 10th. (See p 8.)

ASSAYERS.

Alexander F F, 610 I.

ASYLUMS AND HOSPITALS.

(See p 47.)

Golden State Band
Music Furnished for All Occasions
B. E. IGANBERRY, Mgr.
Sunset, Oak 8886
1007 K Street

Woey Yon Low
CHINESE RESTAURANT & CAFE
First-Class in Every Respect
921-923 THIRD STREET

The Sunday Evening Leader
Delivered to any part of the City or Oak Park at 25 Cents per Month
LARKIN & SON, PUBLISHERS - 307 J STREET

GENERAL CONTRACTOR AND BUILDER
SEE PAGE
N. Harvie
2200 O STREET { TELEPHONE: SUNSET VALE 9082 } SACRAMENTO, CALIFORNIA

ATHLETIC GOODS.

(See Sporting Goods.)

ATTORNEYS-AT-LAW.

(See Lawyers.)

AUCTIONEERS.

BUTTERFIELD FRANK W, 618 J.
Cronin D G, 910 23d.
Sherburn W H, 424 J.

AURISTS.

(See Oculists and Aurists.)

AUTOMOBILE GARAGE.

CAPITAL MACHINE & AUTO CO, 709-711 L, after Mar 1st 906 8th. (See right side lines.)
Harvey L B, 28th and M.

*AUTOMOBILE RENTING.

CAPITAL MACHINE & AUTO CO, 709-711 L, after Mar 1st 906 8th. (See right side lines.)

*AUTOMOBILE REPAIRERS.

CAPITAL MACHINE & AUTO CO, 709-711 L, after Mar 1st 906 8th. (See right side lines.)

AUTOMOBILE STORAGE.

CAPITAL MACHINE & AUTO CO, 709-711 L, after Mar 1st 906 8th. (See right side lines.)

AUTOMOBILE SUNDRIES SUPPLIES.

CAPITAL MACHINE & AUTO CO, 709-711 L, after Mar 1st 906 8th. (See right side lines.)

*AUTOMOBILES.

CAPITAL MACHINE & AUTO CO, 709-711 L, after Mar 1st 906 8th. (See right side lines.)
Harvey L B, 28th and M.

*AWNINGS AND TENTS.

(See also Tents and Awnings.)
Sacramento Tent & Awning Co, 13th and U.
WHITE'S AWNING, TENT & BAG CO, 1024 6th. (See right bottom lines.)

*BAD DEBT COLLECTORS.

HENRY'S LAW & COLLECTION Co, 601 I. (See top and bottom edges.)

HENRY McCLAIN BRICKLAYER AND CONTRACTOR
Mantels and all kinds of Job Work promptly attended to
1208 Whitney Ave., bet. Q and R Phone, Capital 1031 Sacramento, Cal.

PHOENIX FLOUR THE BEST

MADSEN A J, 614 I. (See front cover.)

*BAGGAGE TRANSFER.

CHAPPELL-NELSON CO, 126 J. (See under Transfer Cos.)
McLAUGHLIN DRAYING CO, 115 K. (See left side lines.)
MERCHANTS' SPECIAL DELIVERY & TRANSFER CO, 1115 5th. (See back cover.)
WESTERN TRANSFER VAN & STORAGE CO, 928 7th. (See front cover.)

*BAGS AND BURLAPS WHOLESALE.

WHITE'S TENT, AWNING & BAG CO, 1024 6th. (See right bottom lines.)

BAKERS' AND CONFECTIONERS' RETAIL.

(See also Confectionery, also Cracker Mnfrs.)
Ann Arbor Bakery, 1012 J.
Braun G H, 1003 J.
Gemsch Joseph, 1401 G.
Hasert & Ulrich, 1236 J.
Kent M F & Sons, 1315 3d.
Krieger & Hoffman, 523 K.
Metz George, 2300 P.
Oak Grove Bakery (Branch), 3319 Sacramento av.
Pacific Grove Bakery, 1014 9th.
Pioneer Bakery, 124 J.
Sacramento Health Food Store, 924 J.
Senn Ernest, 1531 4th.
Simi George, 1121 3d.
Squaglia Paul, 1221 J.
Vienna Bakery, 915 K.
Weitman & Krumm, 903 U.
Williams J C, 3319 Sacramento av.
Zangerle Albert, 722 J.

BALUSTERS.

BANTA A J, rear 314 10th. See p 7.)
BURNETT & SONS, R bet 23d and 24th. (See p 7.)
SAC PLAINING MILL & FURNITURE CO, 6th and R. (See bottom lines and p 6.)

BANDS AND ORCHESTRAS.

GOLDEN STATE BAND, 1007 K. (See right side lines.)
GREER'S BAND AND ORCHESTRA, 821 12th. (See right side lines.)
STEPPAN-LEWIS LADIES' ORCHESTRA, 826 Q. (See left top lines.)

BANK AND OFFICE FIXTURES.

BANTA A J, Rear 314 10th. (See p 7.)

Sacramento Wire Works
GASPER KRUTOSIK, PROP'R, 1811 TENTH ST.
TELEPHONE: CAPITAL 329, 3 BELLS
ALL KINDS OF ORNAMENTAL WIRE WORK AND FLORISTS' DESIGNS

WHITE'S TENT, AWNING & BAG CO. 1024 6th St. Sacramento
STORE AND RESIDENCE AWNINGS
Manufacturers of Canopies and Bags, Duck and Canvas Work of All Kinds:

NORTHWESTERN MUTUAL LIFE INSURANCE CO.
TELEPHONE: VALE 8721
S. F. McANEAR, District Manager, 610 K Street, Gerber Building

J. W. HALEY
Contractor for all kinds Brick Work
2014 TENTH STREET
SEE UNDER CONTRACTORS

BROWN & GORDON, 1410 E. (See left bottom lines and p 6.)
BURNETT & SONS, R bet 23d and 24th. (See p 7).
CONRADT EDWARD, 2916 26th Highland Park. (See p 12.)
DAILEY & ROGERSON, 1822 M. (See p 11.)
HARVIE N N, 2200 O. (See p 11.)
HOLT ALFRED, Rear 827 N. (See under Cabinetmkrs.)
KOPP G W, 1514 15th. (See p 13.)
MaBEE T G, 2201 I. (See p 9.)
MASON E S, 216 5th av Oak Grove. (See p 12.)
SAC PLANING MILL & FURNITURE CO, 6th and R. (See bottom lines and p 6.)
VAN ZEE ANTHONY, 2707 I. (See right side lines and p 11)
WENDT & MORRELL, 2130 M. (See p 10.)

BANKS AND BANKERS.

(See p 42.)

BAR FIXTURES.

BANTA A J, Rear 314 10th. (See p 7.)
BROWN & GORDON, 1410 E. (See left bottom lines and p 6.)
BURNETT & SONS, R bet 23d and 24th. (See p 7.)
CONRADT EDWARD, 2916 26th Highland Park. (See p 12.)
DAILEY & ROGERSON, 1822 M. (See p 11.)
HOLT ALFRED, Rear 827 N. (See under Cabinetmkrs.)
KOPP G W, 1514 16th. (See p 13.)
MaBEE T G, 2201 I. (See p 9.)
MASON E S, 216 5th av Oak Grove. (See p 12.)
SAC PLANING MILL & FURNITURE CO, 6th and R. (See bottom lines and p 6.)
WENDT & MORRELL, 2130 M. (See p 10.)

BARBERS.

Atkins Job, 816 J.
Barbaria Frank, 628 J
Baron C L, 1022 8th
Beck Louis, 1204 7th.
Berlinger A J, 1027 10th.
Bird W A, 2004 M.
Blakely G W, 1027 10th.
Boone J T, 1431 D.
Busch John, 1628 J.
Butler & Monroe, 623 K.
Chin Goon, 912½ 3d.
Clark S C, 217 K and 529 K
Cook Thomas, 1014 K.
De Costa Joseph, 829 2d.
Dias J X, 1027 2d.
Fancher & Johnson, 928 2d.

Sacramento Typewriting Emporium
Typewriters, Supplies and Repairing { SUNSET, OAK 8326 / CAPITAL 713 } 1004 5th Street

Your Duty
to attend to your duty at once.
To prepare a burial place, in ample time, for yourself and loved ones. EAST LAWN PARK CEMETERY Easy Payment Plan makes the way very easy for you
OFFICE: 605 J STREET.

Fink E M, 1027 9th.
Friedman L E, 1010 4th.
Fritz Wm, 1128 J.
Fugemato T, 1123 3d.
Fukuda S H, 1018 4th.
Gilmore T A, 35th cor Park av.
Goremes James, 825 2d.
Hamatake H, 1112 3d.
Hayashi Utaro, 1114 4th.
Hayes G H, 1500 K.
Hoefer Alexander, 818 K.
Hough George, 1022 5th.
Hunt T F, 1007 J.
James W B, 1008 6th.
Julier Frank, 925 K.
Kelly F W, 2003 O.
Kimura M, 229 L.
Lachemeyer F, 920 5th.
Laro Edward, 223 K.
Lesser Benjamin, 1104 J.
Lewis J G, 1023 4th.
Livermore C E, 3321 Magnolia av.
Lockhart J A, 1227 28th.
Lopez Edward, 1328 4th.
Lovegren & Combs, 716 K.
Martin Anton, 302 K.
Martin Damon, 318½ L.
Martin J B, 1019 Q.
Montano Peter, 1029 J.
Moroni Attilo, 628 I.
Murphy James, 505 K.
Nagoo T, 227½ L.
Nicolosi Laona, 2914 35th.
Ottairo Vilardi, 1127 2d.
Peirce W V, 1929 J.
Petit Henry, 1407 Front.
Phoenix Barber Shop, 529 K.
Rogers Louis, 404 J.
Rose & Murphy, 307 K.
Rubenstein & Schroeder, 227 K.
Sakamoto T, 1106 4th.
Saki K, 1011 2d.
Santos J S, 1006 3d.
Sarrett J S, 905 18th.
Sawyer M J, 926 J.
Sherlock Michael, barber 1630 20th.
Silva Strawhecker, 524 J.
Silveira J S, 429 12th.
Sing Lee, 912 3d.
Stradford C F, 603 J.

Capital Mach. and Auto Co.
Garage, 709-711 J St. { Sunset, Main 644 / Capital 733 } After Mar. 1st, 906, 908, 910 Ninth Street
Agents Mitchell Autos and Fairbanks-Morse Gasolene Engines

The Justice Sanitarium
A Good Home for Invalids and Convalescents
MRS. BLANCHE ANDERSON, PROPRIETOR, 714 FIFTEENTH STREET
TELEPHONE, OAK 7686
SEE ADV. UNDER HOSPITALS

Steppan-Lewis Ladies' Orchestra
Mrs. LEO STEPPAN, Director | Tel. Sunset, Oak 8407
Music Furnished for all Occasions 826 Q STREET

Sunata I, 1126 3d.
Tong Yee Hing, 910 3d.
Waters F R, 510 K.
White J B, 1008 7th.
Whittaker J E, 1105 8th.
Williams Earl, Broderick.
Williams Henry, 1624 11th.
Wilson Abraham, 904 K.
Wisson C J 923 2d.
Zachariah Thovoald, 1307 18th.

BARBERS' SUPPLIES.

Deckelman C and E, 422 J.

BARREL MANUFACTURERS.

(See Coopers.)

BASKET MANUFACTURERS.

California Mnfg Co, 210 12th.

BATHS.

(See also Barbers.)
GARDINER MRS H C, 1126 7th. (See adv.)
HAMMAM BATHS, 1126 7th. (See adv.)

HAMMAM
TURKISH BATHS SULPHER
H. C. GARDINER, MANAGER
Experienced Chiropodist
Professional Massuer . .
1124-1126 SEVENTH ST.
DR. A. DONOVAN

Whitaker F H, 807 J.

BEER AGENTS.

(See Brewers Agents.)

BICYCLES AND BICYCLE SUPPLIES.

Banta Laura, 716 J.
Jones F M, 1015 9th.
Jordon L C, 1010 J.
Kimball-Upson Co, 609 K.
LANGLEY WM A, 1025 10th. (See left top lines.)

JAMES R. COLEMAN General Painting
Art Wood Finishing, Graining, Staining
RESIDENCE 2311 P STREET - SACRAMENTO - CALIFORNIA
GOOD MATERIAL AND WORKMANSHIP.

LUCE & LUCE
2430 10TH STREET
Importers and Dealers in Domestic and Foreign Marble and Granite, Tombs, Tablets, Monuments, etc.
PHONE, CAPITAL 922

CHRISTIAN BROTHERS' COLLEGE SELECT BOARDING AND DAY SCHOOL
K Street, S. W. Corner Twelfth Street, Sacramento, California

Nickell L W, 725 K.
Niner G J, 1102 J.
Snell Cyclery, 1017 9th.

*BICYCLE AGENTS, DEALERS AND REPAIRERS.

LANGLEY WM A, 1025 10th. (See left Top Lines.)

* BICYCLE REPAIRERS.

LANGLEY WM A, 1025 10th. (See left top lines.)

BILL POSTERS.

Caswell W A, 618 L.

*BILLIARD AND POOL HALLS.

Enkoji H, 1116 3d.
Enkogi K, 219 L.
Gessner J P, 1000 K.
Kimura M, 229 L.
Sakamoto S G, 1022 3d.

*BISCUIT MANUFACTURERS.

(See Cracker Mnfrs.)

BLACKSMITHS.

(See also Horseshoers also Carriage and Wagon Mnfrs.)
Anderson & Keefe, 922 11th.
Bennett Henry, 520 12th.
Brusch C H, 920 13th.
Carter E L, 34th Sacramento and Magnolia av.
Castro Martin, 30th nr O.
Childs J R, 1416 21st.
Cooksey W J, 2201 N.
Elliott Edgar, 30th nw cor P.
Heilrath J & Sons, 913 8th.
Ireland J B, Broderick.
Isaacs C and N, 2708 M.
Jackson P Co, 1112 24th.
Lightfoot & Gostick, 3326 Sacramento av.
McClain F A, 1115 10th.
Meehan J J, 909 12th.
Melvin H G, 418 I.
Seitz & Sons, 1216 30th.
Welch Albert, 3315 Sacramento av.
Shumate D L & Son, Lower Stockton Road Magnolia and Madrone av.
WHITE & WOODS, 713-715 S. (See p 23.)
Wood J A, 315 S.

BLANK BOOK MNFRS.

(See also Book Binders.)
SILVIUS & SCHOENBACKLER, 423 J. (See p 3.)

The Competition of The Capital Telephone Company has made for Cheaper Rates, Better Service and continued effort toward improvement, while the Telephone as a Monopoly simply made for High Rates, Bad Service and Stagnation.

Andrew Moser
820 R STREET
Vault and Cess-Pool Cleaning
Call me up—Capital, 351-5 bel'

WM. A. LANGLEY
AGENT FOR STERLING BICYCLES
1025 TENTH STREET - - PHONE, OAK 4791
UMBRELLAS
Repairing and Recovering

*BLUE BOOK PUBLISHERS.

HUSTED MRS F M, 307 J.

BOARDING HOUSES.

(See also Furnished Rooms.)

Becker Mrs Ellen, 621 H.
Coupe N, 1531 D.
Craddock Ida, 1123 I.
Doody Mrs May, 900 L.
Fistler Emma, 1111 12th.
Gould Mrs M J, 819 7th.
Gullion D H, 2121 Q.
Gustin Dominick, 1430 28th.
Haramoto J, 1208 2d.
Harper Bimrose, 1208 10th.
Higoya The, 1222 3d.
Madeley Mrs M F, 715 N.
Melvin E B, 1619 G.
Mikasa Japanese Boarding House, 1307-1311 3d.
Miller N A, 3606 Magnolia av.
Okamura N, 128 M.
St Francis The, 917 M.
TAKAHASHI R, 1309 3d. (See adv under Employment Agencies.)
Yoshida I, 1209 3d.

BOARDING STABLES.

(See Livery Stables.)

BOILER MANUFACTURERS.

Sacramento Boiler & Iron Wks, 112 I.

*BOILERS AND ENGINES.

CAPITAL MACHINE & AUTO CO, 709-711 L; After March 1st, 906 8th. (See right side lines.)
SACRAMENTO FOUNDRY AND MACHINE WORKS, Front ne cor N. (See right top lines.)

BOOK BINDERS.

Sacramento Bookbindery, 309 J.
SILVIUS & SCHOENBACKLER, 423 J. (See p 3.)

BOOKKEEPING SCHOOLS.

HEALD'S BUSINESS COLLEGE (S F). (See opp Colleges and Schools.)
HOWE'S ACADEMY AND BUSINESS COLLEGE, 1028 J. (See backbone and opp p 279.)

BOOKSELLERS AND STATIONERS.

Denison News Co, S P Depot.

Hall Electrical Works
1237 J STREET
Telephone: Sunset, Oak 1831
STORAGE BATTERIES CHARGED AND REPAIRED
Everything Electrical ⁂ Country Orders Solicited

Brown & Gordon
1410 E STREET
See Page
STORE, OFFICE AND BANK FIXTURES
GENERAL MILL AND CABINET WORK

H. P. HARDMAN, Merchant Tailor
525 J STREET. - - - - Telephone: Sunset, Vale 7832

Doane S A, 202 K.
Jenne I J, 429 K.
Linthicum J F, 817 K.
Morris I F, 406 J.
Purnell Wm F, 723 K.
Star News Co, 706 J.
Walrath L L, 805 J.

BOOT BLACKS.

Boitano J D, 1016 9th.
Cordano John, Oak av cor 7th.
Costans Daniel, 607 K.
De Martini J B, 1023½ 2d.
Ferguson Wm, 806 K.
Fields St Clair, 816 K.
Golletti Peter, 1008 9th.
Kastan Wm, 904 K.
Motroni Ralph, 1016 8th.

BOOT AND SHOE MAKERS.

(See Shoemaker.)

BOOTS AND SHOES—RETAIL.

(See also Shoemakers.)

Bush Bros, 317 K.
Caselli Ansono, 527 K.
Elkus Albert, 830 K.
Hub The, 802 J.
Johnson W I, 518 K.
Lavenson Gus, 628 K.
Leipsic Meyer, 702 K.
Miles Hiram, 511 K.

BOTTLERS.

BUFFALO BREWING CO, 21st cor Q. (See Front cover.)
Chevulley Amile, 430 L.
Fryer E R, 903 Front.
Rainier Beer, 1420 J.
Schnerr C & Co, 319 K.
Shasta Water Co, 802-804 2d.
Ticoulet G A (Rainier Beer), 1410 J.

BOWLING ALLEYS.

Gessner J P, 1000 K.

BOX DEALERS.

CAPITAL BOX FACTORY, 1700 2d. (See backbone.)

BOX MANUFACTURERS.

California Mnfg Co, 210 12th.

A. VANZEE General Contractor and Builder
2707 EYE STREET (TELEPHONE CAPITAL SEE PAGE 619, 3 BELLS) SACRAMENTO, CAL.

Get Your Tamales at Johnson's Tamale Grotto
1011 NINTH ST. Spanish Dishes a Specialty Phones: Sunset, Vale 6801 Capital 247-2b

PRINTING | Book and Job and Advertising Novelties | LARKIN & SON 307 J STREET BOTH PHONES 324

OAK PARK
Sacramento Electric, Gas & Ru. Co., Props.
THE AMUSEMENT RESORT OF SACRAMENTO. Skating Rink, Shooting Gallery, Penny Arcade, Toboggan Slide, Refreshment Stands, Etc. Other Amusements in course of construction.
WALTER SMITH, Manager. Office OAK PARK THEATRE

California Pine Box & Lumber Co, Front and M.
CAPITAL BOX FACTORY, 1700 2d. (See backbone.)
Schmitt P N (Paper), 417 J.
TOWLE BROS CO, 1700 2d. (See backbone.)

BRACKETS WOOD.

BANTA A J, Rear 314 10th. (See p 7.)
BURNETT & SONS, R bet 23 and 24th. (See p 7.)
CAPITAL FURNITURE MNFG CO, 616 J. (See right bottom lines.)
SAC PLANING MILL & FURNITURE CO, 6th and R. (See bottom lines and p 6.)

BRASS FOUNDERS.

(See Founders Iron and Brass.)

BREWERS.

BUFFALO BREWING CO, 21st and 22d bet Q and R. (See front cover.)
CITY BREWERY, 12th ne cor H. (See left top lines.)
RAINIER BEER, 1420 J.
RUHSTALLERS BREWING CO, 12th ne cor H. (See left top lines.)
SACRAMENTO BREWING CO, 12th ne cor H. (See left top lines.)

BREWERS' AGENTS.

Haub John, 1015 6th.
RAINIER BEER, 1420 J.
Saemann Carl, 1015 7th.

*BRICK DUST.

MUDDOX H C, 30th and K and 1015 L. (See p 12.)

*BRICK CEMENT.

MUDDOX M C, 30th and K and 1015 L. (See p 12.)

*BRICK FIRE.

MUDDOX H C, 30th and K, and 1015 L. (See p 12.)

*BRICK AND STONE CONTRS.

(See also Contrs Brick and Stone.)
HALEY J W, 2014 10th. (See left side lines and p 16.)
HENLEY A J, 1721 17th. (See p 17.)
HENLEY O A & SON, 1621 13th. (See p 16.)
HERNDON G L, 914 T. (See p 15.)
KREUZBERGER LUCAS, 622 K. (See p 16.)
McCLAIN HENRY, 1208 Whitney Av bet Q and R. (See left bottom lines and p 17.)

SACRAMENTO PLANING MILL & FURNITURE CO., Inc., MILL WORK
Glass, Glazing, Counters. Wood Turning, Stair Builders and Novelty Wood Work. Tels. Capital 444-3b; Sunset, Oak 4131. 6th and R Streets

Latourette & Fical
PLUMBERS, GAS FITTERS
TINNERS, STEAM FITTERS
Phone, Red 881 ❀ ❀ 3431 Sacramento Avenue, Oak Park

MURRAY GEORGE & SON, 1716 M. (See p 16.)

BROKERS.

BRAND-McCLELLAND CO (Real Est), 426 J. (See right side lines.)
California Fruit Exchange (Fruit), 319½ J.
DIKE U L INVESTMENT CO (Real Est), 631 J. (See right bottom lines.)
FARM LAND INVESTMENT CO (Real Est), 631 J.
Goethe H J Co, 411 J.
Heisen A C, 624 I.
HENRY'S LAW & COLLECTION CO, 606 I. (See top and bottom edges.)
Japanese Bank of Sacramento, 1007 3d.
Snook J P, 1005 K.
Varn El'wood (fruit), 1006 4th.

BROOM MANUFACTURERS.

Hopkins A S Co, Front cor L.

BUILDERS' HARDWARE.

(See Hardware.)

BUILDING BLOCKS CEMENT.

BALTIC G W & SON, T bet 22d and 23d. (See p 18.)
MUDDOX H C, 30th and K and 1015 L. (See p 12.)

*BUILDING CONTRACTORS.

(See also Contrs Bldrs.)
BURNS JOSEPH, 3018 K. (See p 14.)
CONRADT EDWARD, 2916 26th Highland Park. (See p 12.)
DAILEY & ROGERSON, 1822 M. (See p 11.)
FRITZSCHE RICHARD, 1710 T, (See p 14.)
FUNK FRED, 2408 Carnegie Av Highland Park. (See p 14.)
HARVIE N N, 2200 O. (See p 11.)
HOOK & SON, 718 18th. (See p 15.)
KOPP G W, 1514 15th. (See p 13.)
MASON E S, 216 5th Av Oak Grove. (See p 12.)
MUDDOX H C, 30th and K and 1015 L. (See p 12.)
SMITH R M, 923 6th and 2017 18th. (See p 10.)
VAN ZEE ANTHONY, 2707 I. (See right side lines and p 11)
WENDT & MORRELL, 2130 M. (See p 10.)

*BUILDING MATERIAL AND SUPPLIES.

NATIONAL MASTIC ROOFING CO, 1015 10th. (See p 8.)

*BUILDING PAPER.

NATIONAL MASTIC ROOFING CO, 1015 10th. (See p 8.)

*BUILDING SUPERINTENDENTS.

STARBUCK H F, 1383 Franklin, Oakland. (See p 9.)

BRAND-McCLELLAND CO. REAL ESTATE and INSURANCE
426 J STREET Telephone: Oak, 4532 | Capital 1121
OAK PARK BRANCH OFFICE OPPOSITE PARK ENTRANCE—Tel., Red 532; Capital 481-5 Bells

SACRAMENTO PLANING MILL & FURNITURE CO., Inc., MILL WORK
Sash, Doors, Frames, Screens, Mouldings, Etc.
Telephones, Capital 444-3b; Sunset, Oak 4131. SIXTH and R STREETS

MENEFEE & CO. ✲ 724 K STREET ✲ BOTH PHONES
FRESCO PAINTING - DECORATING - INTERIOR FINISHING

BUILDING AND LOAN ASSOCIATION.

Fidelity Building & Loan Assn, 1015 8th.
Germania Building & Loan Assn, 411 J.
Provident Building & Loan Assn, 1015 8th.
Sacramento Building & Loan Assn, 412 J.

*BUSINESS COLLEGES.

HEALD'S BUSINESS COLLEGE (S F). (See opp Colleges and Schools.
HOWE'S ACADEMY AND BUSINESS COLLEGE, 1028 J. (See backbone and opp p 279.)

BUTCHERS.

(See Meat Markets.)

BUTCHERS' SUPPLIES.

Blair J N & Co, 115 K.

CABINET MAKERS.

(See also Furniture.)
ANDERSON W A & CO, 3311 Sacramento Av. (See p 13.)
HOLT ALFRED, Rear 827 N. (See adv.)

ALFRED HOLT FINE CABINET WORK
— MANUFACTURER OF —
Bank, Bar, Store, Office Fixtures and Show Cases. Repairing of all kinds of Fixtures Promptly ..... Attended to .....
Alley 8th and 9th, M and N
SHOP--REAR OF 827 N ST.

*CAFES.

See also Restaurants.)
LUCAS MRS ELLA, 1109 8th. (See under Tamale Parlors.)
OAK HILL, Upper Stockton Rd. (See opp p 215.)
PUGO ALFONSO, 1239 J. (See under Tamale Parlors.)
Shepherd & Newbert, 730 K.

*CAMP FURNITURE.

WHITE'S TENT, AWNING & BAG CO, 1024 6th. (See right bottom lines.)

DR. T. W. HING
Both Phones (See Tel. Book)
Office: 725 J Street
Office Hours: 9 to 11 a. m. and 1 to 3 and 7 to 9 p. m.
Chinese Physician and Surgeon
EYE, EAR NOSE and THROAT
Cures Appendicitis, Stomach Kidney and Chronic Ailments without Operation

NAYLOR SONS & CO., 15th Street Bet. R and S ENGINEERS AND MACHINISTS
GASOLENE ENGINES FOR LAUNCHES AND AUTOS

Sacramento Foundry and Machine Works
FRONT AND N STREETS SACRAMENTO

CANDY MANUFACTURERS.

(See Confectioners).

CANNERS AND PACKERS—FRUIT.

(See also Canning Cos.)
California Fruit Canners' Assn, 611 G.
Castle Bros, 1307 Front.
Central California Canneries, Front from P to Q.

CARPENTERS—CONTRACTORS.

(See Contractors—Carpenters.)

CANOPIES.

WHITE'S TENT, AWNING & BAG CO, 1024 6th. (See right bottom lines.)

CARPET CLEANERS.

HIGBIE W H, 1900 N.
Rivett's Capital Cleaning Works, 13th cor U.
Sacramento Compressed Air Cleaning Co, 13th cor U.
Steinmeyer H L, 720 R.

CARPETS, OIL CLOTHS ETC.

BREUNER JOHN CO, 600-608 K.
Campbell C M, 411 K.
CAPITAL FURNITURE MNFG CO, 616 J. (See right bottom lines.)
Ingram & Bird, 617 K.
Jacox Bros, 920 K.
Locke Geo W & Son, 316 J.

CARRIAGE PAINTERS.

(See Painters—Carriage.)
Bowman H M, 522 12th.
Charleville R F, 2019 O.
Heilrath J & Sons, 913 8th.
WHITE & WOODS, 713-715 S. (See p 23.)

*CARRIAGE TRIMMING AND TRIMMERS' SUPPLIES.

Annereau G W, 1235 J.
Bowman W T, 1109 J.
Carriage Hardware Co The, 1006 5th.
Van Voorhies A A Co, 322 J.

CARRIAGE AND WAGON MNFRS AND DEALERS.

(See also Blacksmiths.)
Anderson & Keefe, 922 11th.
Bennet W F, 516 12th.
Bowman Carriage Co, 1109 J.

Greer's Band and Orchestra
MUSIC FURNISHED FOR ALL OCCASIONS
R. N. Greer, Leader
821 TWELFTH STREET SACRAMENTO, CAL.
Phone, Sunset, Oak 9061

Singer's Private Sanitarium
512 O Street Tel., Sunset, Main 395 See adv. under Hospitals

A. E. JOST GENERAL SUPPLY AGENCY
I SUPPLY EVERYTHING
1012 K ST., SACRAMENTO

McLAUGHLIN DRAYING CO. INC.
SACRAMENTO, CALIFORNIA
TELEPHONES: SUNSET, MAIN 433
CAPITAL 701
RESIDENCE PHONE
SUNSET, VALE 5121
115 K STREET

Bowman H M, 522 12th.
Brown Simon, 1100 K.
Brusch C H, 920 13th.
Cecchettini Bros, 1116 2d.
Favero, Hartwig & Warkford, 417 12th.
Jackson & Co, 1112 24th.
Meister A & Sons Co, 908 9th.
Melvin H G, 418 I.
Shevlin & Stearns, 600 L.
Simmermacher Gus, 1105 J.
Studebaker Bros Co of California, 221-225 J.
Thomson-Diggs Co, 308 J.
WHITE & WOODS, 713-715 S. (See p 23.)

*CASH REGISTERS.

Globe Register Co, 129 J.
National Cash Register Co, 706 J.

*CASTINGS—IRON AND BRASS.

SACRAMENTO FOUNDRY AND MACHINE WORKS, Front near N. (See right top lines.)

CELLAR FLOORS—CEMENT.

CLARK E L, 2014 8th. (See p 19.)
GRIFFIN W H, 2510 O. (See p 18.)
TEICHERT ADOLPH, 2401 J. (See p 19.)

*CEMENT.

(See Lime, Plaster and Cement.

*CEMENT—BRICK.

MUDDOX H C, 30th and K and 1015 L. (See p 12.)

*CEMENT—CESS POOLS.

BALTIC G W & SON, T bet 22d and 23d. See p 18.)

*CEMENT CONTRACTORS.

CLARK E L, 2014 8th. (See p 19.)
MUDDOX H C, 30th and K and 1015 L. (See p 12.)
TEICHERT ADOLPH, 2401 J. (See p 19.)

*CEMENT CONSTRUCTION.

BURNS, CLARK & DE ROZA, 1325 22d, 1917 6th and 2015 11th. (See p 19.)
GRIFFIN W H, 2510 O. (See p 18.)
MUDDOX H C, 30th and K and 1015 L. (See p 12.)

*CEMENT—LAUNDRY TRAYS.

MUDDOX H C, 30th and K and 1015 L. (See p 12.)

W. S. Simmonds
920 J AND 1322 I STREETS
GENERAL PAINTING CONTRACTOR AND PAPERHANGING
SEE PAGE

First - Class Work
Up-To-Date Laundry Co.
Curtains and Blankets
1220 S STREET PHONE, OAK 7951

*CEMENT—MANTLES.

BALTIC G W & SON, T bet 22d and 23d. (See p 18.)

*CEMENT—POTTERY.

BALTIC G W & SON, T bet 22d and 23d. (See p 18.)

*CEMENT AND LIME.

NATIONAL MASTIC ROOFING CO, 1015 10th. (See p 8.)

*CEMETERIES.

(See also p 45.)

EAST LAWN PARK CEMETERY, M St Rd. (See right top lines.)

*CESSPOOL AND VAULT CLEANED.

Campbell J H, 829 S.
LEWIS THOMAS, 1916 10th. (See p 4.)
MOSER ANDREW, 820 R. (See right bottom lines.)

CESS POOLS—CEMENT.

BALTIC G W & SON, T bet 22d and 23d. (See p 18.)
GRIFFIN W H, 2510 O. (See p 18.)

CHEMISTS—ANALYTICAL.

LICHTHARDT & SON, 1800 M. (See adv.)

LICHTHARDT'S LABORATORY
Forensic Analyses, Chemical Examination of Water, Urine, Milk and Industrial Products,
Examination of Foods for Adulteration,
Microscopical and Bacteriological Examinations of Sputtum, Urine, Etc.
1800 M St. - Sacramento, Cal.

CHEMISTS—MANUFACTURING.

LICHTHARDT & SON, 1800 M. (See under Chemists.)
Sacramento Chemical Co, 828 2d.
Web's Co-operative Chemical Co, 1012 8th.
Wilson Mnfg Co, 205-7 J.

The "Ute" Advertising Sign Co. No. 906 7th St.
H. W. CARR, MGR.
SIGNS OF ALL DESCRIPTIONS
Manufacturers and Handlers of Pressed and Stamped Advertising Signs

Telephones Sunset Vale 7721 Capital 153
Capitol Furniture Mnfg. Co., 616 J
FURNITURE MADE TO ORDER
MILL WORK OF ALL DESCRIPTIONS

One of Sacramento's Famous Products: RUHSTALLER LAGER BEER---Best Brewed.

D. L. ROBERTS 1814 28th Street TELEPHONE, OAK 5447
Painting, Paperhanging
INTERIOR DECORATING SEE PAGE

CHICKEN RANCHES.

CARPENTER N TRACY, Road Near Race Track. (See adv below.)

N. TRACY CARPENTER
POULTRY RANCH....

Guaranteed FRESH RANCH EGGS delivered to any part of the city.

EGGS for HATCHING in any kind of lots.

All Eggs are from Thoroughbred Single Comb White Leghorn Chickens.

Call Up Sunset Grove 37

P. O. Address, Lock Box, No. 14

Resident and Ranch on Road Rear of Racetrack

CHIMNEY SWEEPS.

Chicago Chimney Sweep Co, 821 K.

*CHINA AND GLASSWARE.

(See also Crockery and Glassware.)

SHREVE & CO, Van Ness Av cor Sacramento (S F.)

CHINESE MERCHANDISE.

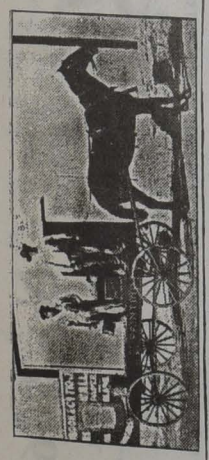

Hi Hing Lung, 322 I.
Kwong Sing, 318½ I.
Mee Lung Co, 915 3d.
PO TAI & CO, 725 J.
Quong Dock, 319 3d.
Quong Yuen Chong, 324 I.
Quong Yuen Lung Co, 224½ I.
Quong Hi Lung, 428 I.

Watson's Dancing Academy
TURNER HALL, 912 K ST.
G. W. WATSON, Proprietor
FASHIONABLE DANCING CLASSES. - - SELECT ASSEMBLIES WEEKLY

Cascade Laundry
1515 TWENTIETH STREET Telephones: Sunset, Main 131; Capital 131

Quong Hing Lung, 314½ I.
Quong Hong Hing Co, 920 3d.
Quong Shew Lung, 320½ I.
Quong Wa Lung, 318 I.
Quong Wa Ying, 914½ 3d.
Sin Kee & Co, 306 I.
Sing Lee, 328 I.
Son Chong, 212 I.
Sun Suey Yuk, 218½ I.
Tong Wo Chan, 905 3d.
Wa Hing & Co, 725 J.
Wing Sang Jan, 314 I.
Wing Wow Lung, 913 3d.

CHIROPODISTS.

Donovan Alexander, 1126 7th.
Fletcher R J, 822 6th.

CHRISTIAN SCIENTISTS—PRACTIONERS.

Beck Mrs Z H, 719½ K.
Bradner E H, 1423 O.
BUTTON JULIA F, Bryte Bldg 7th and J. (See adv.)

Hours—10 to 12 A. M.; 3 to 6 P. M.; Evenings by Appointment Phone, Oak 9342
DR. JULIA F. BUTTON
CHRISTIAN SCIENCE PRACTITIONER
BRYTE BUILDING, 7TH AND J
1303 H STREET SACRAMENTO, CAL.

Goodwin-Johnston Mrs Josephine, 719½ K.
Jones Mrs Alice M, 611 Bryte bldg.

CIDER MANUFACTURERS.

Woods J L, 3310 Y.

CIGAR MANUFACTURERS.

Bloomberg Bros, 1021 2d.
Boles Charles, 708 J.
Bowen E Z, 624 K.
Brittan Frank, 216 J.
Burr H W, 1124 J.
Frey Louis, 511 Oak av.
Grande Carlos, 428 J.
Hung Sing Co, 324½ I.
Jefferson W A, 1008 9th.
Johnson Bros, 910 K.
Knowles & Posner, 922 K.
Reed G B, 1007 J.
Scheunert Bros Co, 707 J.
Schlosser J P, 2008 J.

Golden State Band
Music Furnished for All Occasions
B. E. IGANBERRY, Mgr.
Sunset, Oak 8886
1007 K Street

Woey Yon Low CHINESE RESTAURANT AND CAFE
Family and After Theatre Parties Solicited--Everything First-Class
Private Rooms for Private Parties--Only High-Class Trade Desired
921-923 3d St.

The Sunday Evening Leader
Delivered to any part of the City or Oak Park at 25 Cents per Month
LARKIN & SON, PUBLISHERS - 307 J STREET

Starr F C, 902 C.
Wing Tung Sing, 222 I.

*CIGARS—WHOLESALE DEALERS.

Genshlea J G, 724 J.
Ginsberg Samuel, 206 J.
MEBIUS & DRESCHER CO, Front cor K.
Tillman & Bendel, 106 K.

*CIGARS AND TOBACCO—RETAIL.

Briggs Mrs Eva, 800 K.
Cohen I, 326 J.
Cohn Bros, 830 J.
Comstock W E, 1008 K.
Coom D P, 1013 10th.
Cotten J W, 1013 2d.
Donahue & Hirsch, 619 and 731 K.
Egan Bros Co, 821 K.
Eiszler J H, 300 J.
Ellwood O B, 319 K.
Ginsberg Samuel, 206 J.
Fong Kee Co, 904 5th.
Grande Carlos, 428 J.
Greenlaw C W, 1019 10th.
Haubold Adam, 1122 J.
Heiser Oscar, 701 J.
Jackson F M, 1015 10th.
Jacobs T S, 624 J.
Jefferson W A, 1008 9th.
Johnson Bros, 910 K.
Knowles & Posner, 922 K.
Kock Herman, 722 K.
McCabe Thomas, 809 K.
McLaughlin John, 825 2d.
Mack S H, 911 2d.
Magennis J H, 601 J.
Martel H J, 1104 J.
Meintz Frederick, 403 O.
Miller A S, 318 K.
Moose Mose, 516 K.
Murray W H, 500 K.
Nason Wm I, 926 J.
On Wing, 210½ I.
Root S A, 730 K.
Rutherford J L, 228 K.
Samuels Manuel, 804 K.
Scheunert Bros Co, 707 J.
Silberstein C A A, 817 2d.
Sing Fat, 911 3d.
Sing Lung Co, 204 I.

GENERAL CONTRACTOR AND BUILDER
SEE PAGE
N. Harvie
2200 O STREET { TELEPHONE: SUNSET VALE 9082 } SACRAMENTO, CALIFORNIA

HENRY McCLAIN BRICKLAYER AND CONTRACTOR
Mantels and all kinds of Job Work promptly attended to
1208 Whitney Ave., bet. Q and R Phone, Capital 1031 Sacramento, Cal.

PHOENIX FLOUR THE BEST

Soule W H, 501 K.
Starr F C, 902 K.
Toketa T, 226 L.
Toland E A, 300 K.
Weiger Charles, 601 K.
Western Cigar Factory, 219 K.
Willbanks T C, 415 K.
Wilson J N, 700 K.
Zemensky Nathan, 229 K.

CITY DIRECTORY AND MAP PUBLISHERS.

HUSTED Mrs F M, 307 J.

CIVIL ENGINEERS AND SURVEYORS.

Jenkins M A, 3400 Magnolia av.
Pierson J C, room 44 Ochsner Bldg 719½ K.

CLAIRVOYANTS.

FORONA MADAM, 1021½ 4th.
Frankl yn Madam, 1310 K.
Zazell Vera, 1008 7th.

CLAY PRODUCTS.

MUDDOX H C, 30th and K and 1015 L. **(See p 12.)**

CLEANERS—CLOTHING.

(See under Cleaners, Dyers and Scourers.)

CLOAKS AND SUITS.

(See Dry Goods.)

CLOTHING—RETAIL.

(See also General Merchandise.)

Bernard Moses, 409 K.
Bloomberg J B, 1115 2d and 214 K.
Bush Bros, 321 K.
Elkus Albert, 824-830 K.
Frommer Bernard, 303 K.
Goldstein Harry, 1123 2d.
Greenbaum Rudolph, 612 J.
Hub The, 820 J.
Jacobs D, 121 K.
Leoni & Marchetti, 506 J.
Levey G J, 329 K.
Litzberg H J, 314 J.
Levy Morris, 327 K.
Marks Clothing & Shoe Co, 419 K.
Morgan Leon, 430 J.
Nathan C P Co, 602 J.
Petrie Wm M, 622 J.

Sacramento Wire Works
GASPER KRUTOSIK, PROP'R, 1811 TENTH ST.
ALL KINDS OF ORNAMENTAL WIRE WORK AND FLORISTS' DESIGNS
TELEPHONE: CAPITAL 329, 3 BELLS

U. L. Dike Investment Co. 631 J Main 641
REAL ESTATE, LOANS STOCKS AND BONDS

S. F. McANEAR — LIFE INSURANCE
Gerber Bldg., 610 K St. TELEPHONE VALE 8721

J. W. HALLEY — Contractor for all kinds Brick Work
2014 TENTH STREET — SEE UNDER CONTRACTORS

Raabe Harry, 114 K.
Retzanefsky Jacob, 211 L.
Retzanefsky Mrs S, 220 J.
Rush Mendel, 208 K.

CLUBS, SOCIETIES, ETC.

(See p 47.)

COAL.

(See Fuel Dealers.)

COFFEE ROASTERS.

DIPENBROCK-WILSON CO, Alley Rear 808 K.

COFFEE, TEAS AND SPICES.

(See Tea, Coffee and Spices.)

CLEANERS, DYERS AND SCOURERS.

ICANBERRY B E, 1007 K. (See under Dyers, Cleaners and Scourers.)
Sacramento Stea mDyeing and Cleaning Works, 909 K.
Unique Chemical Cleaning and Dyeing Wks, 1010 9th and 2510 P.
WARDROBE THE, 1007 K. (See under Dyers, Cleaners and Scourers.)

COKE.

(See Fuel Dealers.)

COLLECTION AGENCIES.

HENRY'S LAW AND COLLECTION CO, 606 I. (See top and bottom edges.)
Interstate Commercial & Collection Agency, 910 5th.
MADSEN A J, 614 I. (See adv front cover.)
Morgan Mercantile Agency, 1005 K.
SACRAMENTO COLLECTING CO, 614 I. (See adv front cover.)

COLLEGES AND SCHOOLS.

(See also Miscellaneous.)

CHRISTIAN BROTHERS' COLLEGE, K sw cor 12th. (See right top lines.)
HOWE'S ACADEMY AND BUSINESS COLLEGE, 1028 J.
(See backbone and opp p 279.)
HEALD'S BUSINESS COLLEGE (S F). (See opp p—)

*COLUMNS.

BANTA A J, Rear 314 10th. (See p 7.)
BURNETT & SONS, R bet 23d and 24th. (See p 7.)

Carroll & Nicol — Granite and Marble Work of All Descriptions
2431 10TH STREET, N. E. COR. 10TH AND Y
PHONE, SUNSET, OAK 3232
MONUMENTS, HEADSTONES, TABLETS
CEMETERY ENCLOSURES

HEALD'S
Associated Colleges

STAND AT THE HEAD OF COMMERCIAL SCHOOLS IN THEIR EQUIPMENT, FACULTY, LIBERALITY AND EDUCATIONAL FACILITIES. ESTABLISHED NEARLY HALF A CENTURY

The following Schools comprise the Heald Associated Colleges of California

Heald's Business College and School of Mines and Engineering
San Francisco
Heald-Dixon College, Oakland
Heald's Stockton Business College, Stockton
Heald-Chestnutwood Business College, Fresno
Heald-Chestnutwood Business College, Santa Cruz

Tuition paid at either school is good for attendance in any of the Associated Colleges. Students can enter for any course at any time. Pupils receive individual instruction. School the entire year, day and evening. Moderate charges. Visitors always welcome.

25,000 GRADUATES SUCCESSFULLY APPLYING THEIR KNOWLEDGE

Shorthand
Typewriting
Telegraphy
Single and Double Entry Bookkeeping
Commercial Arithmetic
Business Penmanship
Mercantile Law
Business Correspondence
Business Practice

Railroading
Brokerage
Banking
English Branches
Mechanical Drawing
French
German
Spanish
and Everything Pertaining to a Business Education

E. P. HEALD, President.

For College Journal and Illustrated Catalogue, address the College you wish to attend

Capitalization - - $250,000

HEALD'S

SCHOOL OF MINES and ENGINEERING

SAN FRANCISCO, CALIFORNIA

CIVIL AND MINING ENGINEERING

This department has been established to meet the demand for thorough instruction in mining and surveying that will be shorter than the university course of four years. The plan adopted, therefore, is to *specialize* so that those who wish can take up one subject only or as many as may be deemed advisable. Six months devoted exclusively to mining engineering will give the average student a full *practical* knowledge of the subject.

Any course or group of studies may be selected.

The CIVIL ENGINEERING COURSE includes: Geometry, Trigonometry, Draughting Strength of Material, Surveying, etc.

The MINING ENGINEERING COURSE includes: Assaying, Blowpipe Analysis, Mill Construction, Milling, Mining, Geology, Mineralogy, Economic Geology, Surveying.

The METALLURGICAL COURSE includes: Chemistry, Assaying, Metallurgy, Calorifics.

ELECTRICAL ENGINEERING

The study and work in this department cover all the modern applications of electricity. The course is so condensed and divested of superfluities as to bring it within the time limit and means of the average young man who has to make his own way in the world.

The department is thoroughly equipped with Dynamos, Motors, Measuring Instruments, Wiring Appliances, Wheatstone Bridges, Telegraphic Instruments and Appliances, Electro-Medical Apparatus, Galvanic and Storage Batteries of all kinds, Fluoroscopes, X-ray closet and a large laboratory.—*Send for Special Catalogue of this School.*

NIGHT SCHOOL

To accommodate a large class of patrons who are unable to attend the day sessions, evening classes are conducted in all the departments the entire year. All the facilities and advantages of the day sessions are provided for these classes; the same studies, the same methods, the same practical work. The instruction is individual and every attention is given to those whose education has been neglected.

Business Houses needing Bookkeepers, Stenographers, Typewriters, Cashiers, Clerks, Foreign Correspondents, Telegraphers, Electricians, or Clerical Labor of any kind, can be immediately supplied.

E. P. HEALD, President

SAN FRANCISCO, CALIFORNIA

"CASH CHECKS" Are the Same As Real Money

YOU ARE THROWING AWAY MONEY IF YOU DON'T : GET THEM WITH YOUR CASH PURCHASES :

SAC PLAINING MILL & FURNITURE CO, 6th and R. (See bottom lines and p 6.)

COMERCIAL BODIES.

(See p 44.)

COMMISSION MERCHANTS.

(See also Produce.)

Dean G & Co, 126 J.
Henderson-Longton Co, 1008 2d.
Hynes J P & Co, 110 K.
SACRAMENTO FRUIT & PRODUCE CO, 917 5th. (See under Produce Dealers.)
Straut George Warehouse & Grain Co, 131 I.

COMPRESSED AIR CLEANERS.

Rivetts Carpet Cleaning Works, 13th cor W.

CONCERT MUSIC.

ARENSKY TRIO, 826 Q. (See left top lines.)

*CONCRETE CONSTRUCTION.

BALTIC G W & SON, T bet 22d and 23d. (See p 18.)
BURNS, CLARK & DE ROZA, 1325 22d, 1917 6th and 2015 11th. (See p 19.)
CLARK E L, 2014 8th. (See p 19.)
GRIFFIN W H, 2510 O. (See p 18.)
MUDDOX H C, 30th and K and 1015 L. (See p 12.)
Shearer J D, 2018 19th.
TEICHERT ADOLPH, 2401 J. (See p 19.)

*CONCRETE AND CEMENT WORK.

BURNS CLARK & DE ROZA, 1325 22d, 1917 6th and 2015 11th. (See p 19.)
CLARK E L, 2014 8th. (See p 19.)
CLARK T E, 1917 6th.
GRIFFIN W H, 2510 O. (See p 18.)
MUDDOX H C, 30th and K and 1015 L. (See p 12.)
TEICHERT ADOPLH, 2401 J. (See p 19.)

CONCRETE FOUNDATIONS.

CLARK E L, 2014 8th. (See p 19.)
GRIFFIN W H, 2510 O. (See p 18.)
MUDDOX H C, 30th and K and 1015 L. (See p 12.)
TEICHERT ADOLPH, 2401 J. (See p 19.

CONFECTIONERS—WHOLESALE.

Capital Candy Co, 508 J.
Pacific Coast Bis Co, 620 J.
Rowe E E, 1026 2d.

Capital Mach. and Auto Co.

Garage, 709-711 J St. { Sunset, Main 644 / Capital 733 } After Mar. 1st, 906, 908, 910 Ninth Street

Agents Mitchell Autos and Fairbanks-Morse Gasolene Engines

The Justice Sanitarium * A Good Home for Invalids and Convalescents

MRS. BLANCHE ANDERSON, PROPRIETOR, 714 FIFTEENTH STREET

TELEPHONE, OAK 7686

See Adv. Under Hospitals

Arensky Trio *Mrs. Leo Steppan, Director*
826 Q Street, Sacramento
Concert Music Furnished for Entertainments, Socials, Etc. Sunset, Oak 8407

CONFECTIONERS—RETAIL.

Boyd A L, 930 Q.
Briggs Mrs Eva, 800 K.
Brockenauer Caroline, 2127 K.
Castorf Mrs Louise, 1223 J.
Clark Mrs Jennie, 1232 J.
Comstock W E, 1008 K.
Demers L H, 420 K.
Demetriades Bros, 508 K.
Evans J F, 35th nr Park av.
Fuller Oliver, 35th Cypress and Park av.
Griffieth J H, 3700 Magnolia av.
Gutierrez A A, 325 K.
Hanks J N , 921 7th.
Howard Mrs A B, 921 2d.
Kattiienus Thomas, 1129 2d.
Kontchas Daniel, 911 K.
Maheras J, 823 3d.
Moffett H J, 35th cor Cypress av.
Niskii H, 225 L.
Philbrick H & Co, 819 K.
Sallras Klanant, 521 K.
Swalley Harry, Oak Park.
Trust Wm, 728 K.
Wright Thomas, 1024½ K.
Yamane A, 309 L.

*CONFECTIONERS' AND BAKERS' SUPPLIES.

Fisher H C, 716 Oak av.

*CONSULTING ENGINEERS.

Pierson J C, room 44 Ochsner bldg 719½ K.

*CONTRACTORS—ARTIFICIAL STONE.

BALTIC G W & SON, T bet 22d and 23d. (See p 18.)
CLARK E L, 2014 8th. (See p 19.)
HALEY J W, 2014 10th. (See left side lines and p 16.)
HERNDON G L, 914 T. (See p 15.)
MUDDOX H C, 30th and K and 1015 L. (See p 12.)
TEICHERT ADOLPH, 2401 J. (See p 19.)

CONTRACTORS—BRICK.

HALEY J W, 2014 10th. (See left side lines and p 16.)
HENLEY A J, 1721 17th. (See p 17.)
HENLEY O A & SON, 1621 13th. (See p 16.)
HERNDON G L, 914 T (See p 15.)
KREUZBERGER LUCAS, 1622 K. (See p 16.)
McCLAIN HENRY, 1208 Whitney Av bet Q and R. (See left bottom lines and p 17.)

JAMES R. COLEMAN General Painting
Art Wood Finishing, Graining, Staining
GOOD MATERIAL AND WORKMANSHIP.
RESIDENCE 2311 P STREET
SACRAMENTO - CALIFORNIA

LUCE & LUCE
2430 10TH STREET
Importers and Dealers in Domestic and Foreign Marble and Granite, Tombs, Tablets, Monuments, etc.
PHONE. CAPITAL 922

CHRISTIAN BROTHERS' COLLEGE SELECT BOARDING AND DAY SCHOOL
K Street, S. W. Corner Twelfth Street, Sacramento, California

MUDDOX H C, 30th and K and 1015 L. (See p 12.)
MURRAY & SON, 1716 M. (See p 16.)

CONTRACTORS—BRIDGE AND WHARF.

Clark & Henery, 22 Stoll Bldg.
Jenkins & Wells, 33d and Magnolia av.
Wells Cary T, 33d and Magnolia av.

CONTRACTORS—BUILDERS.

ANDERSON W A & CO, 3311 Sacramento av. (See p 13.)
BURNS JOSEPH, 3018 K. (See p 14.)
CONRADT EDWARD, 2916 26th Highland Pk. (See p 12.)
DAILEY & ROGERSON, 1822 M. (See p 11.)
FUNK FRED, 2408 Carnegie Av Highland Pk. (See p 14.)
FRITZSCHE RICHARD, 1710 T. (See p 14.)
GUTH C J, 2631 P.
HARVIE N N, 2200 O. (See p 11.)
HOOK & SON, 718 18th. (See p 15.)
HOPP G W, 1514 15th. (See p 13.)
KREUZBERGER LUCAS, 1622 K. (See p 16.)
McCLAIN HENRY, 1228 Whitney av bet Q and R. (See left bottom lines and p 17.)
MaBEE T G, 2201 I. (See p 9.)
MASON E S, 216 5th Av Oak Grove. (See p 12.)
MUDDOX H C, 30th and K and 1015 L. (See p 12.)
ROBERTSON PLANING MILL, 2d cor Q. (See adv p 455.)
SMITH R M, 923 6th and 2017 18th. (See p 10.)
VAN ZEE ANTHONY, 2707 I. (Sell right side lines and p 11.)
WENDT & MORRELL, 2130 M. (See p 10.)

*CONTRACTORS—CARPENTERS AND BUILDERS.

ANDERSON W A & CO, 3311 Sacramento av. (See p 13.)
BURNS JOSEPH, 3018 K. See p 14.)
CONRADTEDWARD, 2916 26th Highland Pk. (See p 12.)
DAILEY & ROGERSON, 1822 M. (See p 11.)
HARVIE N N, 2200 O. (See p 11,)
KOPP G W, 1514 15th. (See p 13.)
HOOK & SON, 718 18th. (See p 15.)
MaBEE T G, 2201 I. (See p 9.)
MASON E S, 216 5th Av Oak Grove. (See p 12.)
MUDDOX H C, 30th and K and 1015 L. (See p 12.)
ROBERTSON PLANING MILL, 2d cor Q. (See adv p 455.)
SMITH R M, 923 6th and 2017 18th. (See p 10.)
VAN ZEE ANTHONY, 2707 I. (See right side lines and p 11.)
WENDT & MORRELL, 2130 M. (See p 10.)

The Competition of The Capital Telephone Company has made for Cheaper Rates, Better Service and continued effort toward improvement, while the Telephone as a Monopoly simply made for High Rates, Bad Service and Stagnation.

Andrew Moser
820 R STREET
Vault and Cess-Pool Cleaning
Call me up—Capital, 351-5 bells

WM. A. LANGLEY Bicycles and Bicycle Repairing
AGENT FOR STERLING BICYCLES
1025 TENTH STREET — PHONE OAK 4791

*CONTRACTORS—CEMENT.

BURNS, CLARK & DE ROZA, 1325 22d, 1917 6th and 2015 11th. (See p 19.)
CLARK E L, 2015 8th. (See p 19.)
CLARK T E, 1917 6th.
GRIFFIN W H, 2510 O. (See p 18.)
MUDDOX H C, 30th and K and 1015 L. (See p 12.)
NIX H F, 814 J. (See p 20.)
NOLD FRED, 1523 O. (See p 20.)
Parker R W, 1311 21st.
Shearer J D, 2018 19th.
Smith Charles, 114 2d av.
Speich John, 2500 N.
TEICHERT ADOLPH, 2401 J. (See p 19.)
Twaddle E E, 2513 N.
West A H, 1926 M.

*CONTRACTORS—CONCRETE CONSTRUCTION.

CLARK E L, 2014 8th. (See p 19.)
GRIFFIN W H, 2510 O. (See p 18.)
MUDDOX H C, 30th and K and 1015 L. (See p 12.)

*CONTRACTORS—CUT STONE.

CARROLL & NICOL, 2431 10th. (See under Granite & Marble Wks and left bottom lines.)

*CONTRACTORS—ELECTRICAL.

(See also Electricians.)
HALL H W ELECTRIC WKS, 1237 J. (See left side lines.)
LANGLEY WM A, 1025 10th. (See left top lines.)
Seavey C R, 915 D.

CONTRACTORS—EXCAVATING.

BURNS, CLARK & DE ROZA, 1325 22d, 1917 6th and 2015 1th. (See p 19.)
Davis Henry, 3518 Magnolia av.
Meiss Bros, 1412 K.
MILLARD H D, 2517 O. (See p 24.)

CONTRACTORS—GENERAL.

Ahl G E, 2021 P.
ANDERSON W A & CO, 3311 Sacramento Av. (See p 13.)
Book E W, 1007 7th.
Book F W, 1007 7th.
Braun P J, 1516 22d.
BURNS, CLARK & DE ROZA, 1325 22d, 1917 6th and 2015 11th. (See p 19.)
BURNS JOSEPH, 3018 K. (See p 14.)
Clark & Henery, 22 Stoll bldg.

Hall Electrical Works
Electrical Contractors and Engineers for EVERYTHING ELECTRICAL
1237 J STREET — SACRAMENTO
TELEPHONE, OAK 1831

Brown & Gordon SASH, DOORS, MOULDINGS, SCREENS, FRAMES, ETC.
1410 E STREET. SEE PAGE

H. P. HARDMAN, Merchant Tailor
525 J STREET. - - - - Telephone: Sunset, Vale 7832

Contell J H, 2028 J.
Covell B H, 1901 O.
Dailey C W, 418 15th.
DAILEY & ROGERSON, 1822 M. (See p 11.)
Davis T H, 1417 28th.
Dehn Henry, 2810 J.
Ettel C J, 1515 23d.
Falconer David, 811 7th.
FRITZSCHE RICHARD, 1710 T. (See p 14.)
FUNK FRED, 2408 Carnegie Av Highland Park. (See p 14.)
Gardner E M, 3601 Park av.
Greenwalt L H, 2617 31st.
Gross E G, 306 East av.
Harris J E, 1114 P.
HARVIE N N, 2200 O. (See p 11.)
HOOK & SON, 718 18th. (See p 15.)
Houston J G, 2705 O.
Jacobs Charles, 914 6th.
Jenkins & Wells, 33d and Magnolia av.
Jones R S, 522 I.
KOPP G W, 1514 15th. (See p 13.)
McGillivray James, 2319 G.
McKay G W, 1018 T.
McKenzie M F, 1126 T.
MaBEE T G, 2201 I. (See p 9.)
MASON E S, 216 5th Av Oak Grove. (See p 12.)
Mathews C J, 1111 9th.
Mead Frank, 928 9th.
Melvin W W, 820 P.
MILLARD H D, 2517 O. (See p 24.)
Miller A F, 205 3d av.
MUDDOX H C, 30th and K and 1015 L. (See p 12.)
Norris W W, 1523 E.
Parker J R, 114 2d av.
Reese C A, basement 1121 2d.
Ryder H A, 1221 2d.
Shadinger M A, 2101 10th.
Silva J A, 814 11th.
SMITH R M, 923 6th and 2017 18th.. (See p 10.)
Vanina C A, 2022 M.
VAN ZEE ANTHONY, 2701 I. (See right side lines and p 11.) p 11.)
Wakimoto E, 219½ L.
WENDT & MORRELL, 2130 M. (See p 10.)
Wentworth F B, 422 alley bet M and N.
Windrick F Y, 2319 I.
Wright & Kimbrough, 607 J.
Wynn Henry, 1022 27th.

A. VAN ZEE General Contractor and Builder
2707 EYE STREET (TELEPHONE, CAPITAL 619, 3 BELLS) SACRAMENTO, CAL.
SEE PAGE

PARK VIEW HOTEL $1, $1.50 and $2 Per Day
WHITE LABOR ONLY
OAK PARK, CAL. P. G. MIKLE, PROPRIETOR

PRINTING ●●●●●●●●● Book and Job and Advertising Novelties LARKIN & SON 307 J STREET BOTH PHONES 324

*CONTRACTORS—GRADING.

BURNS, CLARK & DE ROZA, 1325 22d, 1917 6th and 2015 11th. (See p 19.)
Delaney D P, 1729 15th.
Haedrich Peter, 2530 W.
Jenkins & Wells, 33d and Magnolia av.
MILLARD H D, 2517 O. (See p 24.)

CONTRACTORS—HOUSE MOVERS.

PILE A M, 1718 I. (See p 26.)

*CONTRACTORS—LABOR.

(See also Employment Bureaus.)
Kataoka Joe, 209 M.
Mikami George, 1224 3d.
Tsukamoto M, 228 L.

CONTRACTORS—LATHERS.

Dashiell B T, 720 alley P and Q.

*CONTRACTORS—MASON.

HALEY J W, 2014 10th. (See left side lines and p 16.)
HENLEY A J, 1721 17th.. (See p 17.)
HENLEY O A & SON, 1621 13th. (See p 16.)
HERNDON G L, 914 T. (See p 15.)
KREUZBERGER LUCAS, 1622 K. (See p 16.)
McCLAIN HENRY, 1208 Whitney Av bet Q and R. (See left bottom lines and p 17.)
MURRAY GEORGE & SON, 1716 M. (See p 16.)

*CONTRACTORS—MILL WORK.

(See also Planing Mills.)
BANTA A J, Rear 314 10th. (See p 7.)
BROWN & GORDON, 1410 E. (See left bottom lines and p 6.)
BURNETT & SONS, R bet 23d and 24th. (See p 7.)
SAC PLANING MILL & FURNITURE CO, 6th and R. (See bottom lines and p 6.)

*CONTRACTORS—PAINTING.

(See also Painters—House and Sign.)
BRADY E M, 3712 Park Av Oak Park. (See p 21.)
CARNEY C A, 1913 M. (See p 23.)
COLEMAN J R, 2311 P. (See left side lines and p 21.)
MENEFEE & CO, 724 K. (See left top lines.)
MOTT W W Sr, Shop 608½ I, res 1413 20th. (See p 22.)
O'NEIL J T, 1712 S. (See p 22.)
ROBERTS D L, 1814 28th. (See left side lines and p 22.)
RYON H U, 913 19th.

OAK PARK
THE AMUSEMENT RESORT OF SACRAMENTO. Skating Rink, Shooting Gallery, Penny Arcade, Toboggan Slide, Refreshment Stands, Etc. Other Amusements in course of construction.
WALTER SMITH, Manager. Office OAK PARK THEATRE
Sacramento Electric, Gas & Ry. Co., Props.

SACRAMENTO PLANING MILL & FURNITURE CO., Inc., MILL WORK
Interior and Hardwood Finish, Columns, Balusters, Mouldings, Etc.
Tels. Capital 444, 3 bells; Sunset, Oak 4131. - - Sixth and R Streets

Plumbers, Gas Fitters, Tinners Latourette & Fical Steam Fitters and Engineers
Phone, Red 881 ⁘ ⁘ 3431 Sacramento Avenue, Oak Park

SIMMONDS WM SCHAPEL, 920 J and 1322 I. (See left bottom lines and p 23.)
SPRAGUE E C, 2707 O. (See p 22.)
STRUCK F L, 923 6th. (See p 21.)
Westlake & Sherman, 3626 Laurel av.

*CONTRACTORS—PLASTERING.

Callahan R E, 1914 8th.
Gieseke F J, 2219 K.
KAMEYER C L, 1817 S. (See p 20.)
Kenealy James, 2923 O.
NIX H F, 814 J. (See p 20.)
NOLD FRED, 1523 O. (See p 20.)
Pennish F J, 830 Q.
Scollan T F, 2919 T.

*CONTRACTORS—PLUMBING AND HEATING.

BITZER E H, 2330 K. (See p 25.)
BOYD & MASTIN, 1813 J. (See adv under Plumbers.)
SIEFERMAN HENRY, 609 J. (See backbone.)

*CONTRACTORS—RAILROAD.

BURNS, CLARK & DE ROZA, 1325 22d, 1917 6th and 2015 11th. (See p 19.)
Sacramento Valley Co, 530 K.

*CONTRACTORS—ROOFING.

(See also Roofers.)
NATIONAL MASTIC ROOFING CO, 1015 10th. (See p 8.)

*CONTRACTORS—SEWER.

BURNS, CLARK & DE ROZA, 1325 22d, 1917 6th and 2015 11th. (See p 19.)
Moore Charles, 814 17th.
Moore Joseph, 3707 Magnolia av.
MUDDOX H C, 30th and K and 1015 L. (See p 12.)

*CONTRACTORS—STONE.

HALEY J W, 2014 10th. (See left side lines and p 16.)
HENLEY O A & SON, 1621 13th. (See p 16.)
HERNDON G L, 914 T. (See p 15.)
KREUZBERGER LUCAS, 1622 K. (See p 16.)
McCLAIN HENRY, 1208 Whitney Av bet Q and R. (See left bottom lines and p 17.)
MUDDOX H C, 30th and K and 1015 L. (See p 12.)
MURRAY GEORGE & SON, 1716 M. (See p 16.)

COOPERS.

Arnold Alphonse, 320 R.

BRAND-McCLELLAND CO. REAL ESTATE and INSURANCE
426 J STREET Telephone: Oak, 4532 Capital 1121 | OAK PARK BRANCH OFFICE OPPOSITE PARK ENTRANCE—Tel., Red 532; Capital 481-5 Bells

SACRAMENTO PLANING MILL & FURNITURE CO., Inc., MILL WORK
Sash, Doors, Frames, Screens, Mouldings, Etc.
Telephones, Capital 444-3b; Sunset, Oak 4131. SIXTH and R STREETS

PAPERING AND PAINTING ⁘ WALL PAPER AND PICTURES
MENEFEE & CO. ⁘ 724 K STREET ⁘ BOTH PHONES

COPPERSMITHS.

MILLER-EDLER CO, 1230 J. (See p 25.)
PACIFIC SHEET METAL WORKS, 2d and M. (See adv under Sheet Metal Wks.)
SIEFMAN HENRY, 609 J. (See backbone.)

*CORNICE MANUFACTURERS.

SIEFMAN HENRY, 609 J. (See backbone.)
Sinclair & Bessey, 1119 6th.

CORSETS.

PEALER MRS M A, 721 K. (See adv p 424.)

*CORRUGATED IRON.

MILLER-EDLER CO, 1230 J. (See p 25.)

*COUNTERS.

BANTA A J, Rear 314 10th. (See p 7.)
BURNETT & SONS, R bet 23d and 24th. (See p 7.)
SAC PLANING MILL & FURNITURE CO, 6th and R. (See bottom lines and p 6.)

COURT REPORTERS.

Doan W E, Court House.
Duden E L, court House.
Pipher Joseph, Court House.
WINCHESTER MRS VERA, 1004 5th. (See left bottom lines.)

CRACKER MANUFACTURERS.

Golden Gate Cracker Co, 1026 2d.
National Biscuit Co, 1031 K.
Sacramento Cracker Co, 1119 Front.

CREAMERIES.

(See also Dairies.)

Creamerie The, 720 J.
Crystal Cream & Butter Co, 1320 J.

CROCKERY AND GLASSWARE.

BREUNER JOHN CO, 600-608 K.
Sacramento Glass & Crockery Co, 629 J.

CURIOS AND SOUVENIRS.

Field & Walton, 706 K.

*CUT FLOWERS.

(See also Florists.)

NAVLET BROS, 520 K. (See under Florists.)

DR. T. W. HING
Chinese Physician and Surgeon
Office: 725 J Street
Both Phones (See Tel. Book)
Office Hours: 9 to 11 a. m. and 1 to 3 and 7 to 9 p. m.
EYE, EAR NOSE and THROAT
Cures Appendicitis, Stomach Kidney and Chronic Ailments without Operation

NAYLOR SONS & CO., 15th Street Bet. R and S ENGINEERS AND MACHINISTS
GASOLENE ENGINES FOR LAUNCHES AND AUTOS

Sacramento Foundry and Machine Works
FRONT AND N STREETS SACRAMENTO

*CUT GLASSWARE.

SHREVE & COMPANY, Van Ness Av cor Sacramento (S F.)

DAIRIES.

(See also Creameries.)

American Dairy, 21 Freeport rd.
Azevedo Frank, 2527 P, r same.
Bell J S, 2106 11th.
Borcher G B, 2311 H.
Bryte G J, 423 11th.
California Dairy, 2610 Carnegie av.
Capital Dairy, 323 16th.
Creamerie The, 720 J.
Golden Eagle Dairy, Freeport rd.
Inderkum John, 60 H st rd.
Kaelin John, Riverside rd.
McIntyre Philip A, r H st rd nr 36th.
McKinley Park Dairy Co, 105 K.
Marty A & Bros, Freeport rd.
Pratt & Peterson, 1011 8th.

DANCING ACADEMIES.

Churchill J C, 424 M.
WATSON G W, 912 K. (See left bottom lines.)
WILKINS MRS MAY, Pythian Castle. (See adv.)

DANCING TEACHERS.

WILKINS MRS MAY, Pythian Castle. (See adv below.)

DANCING CLASSES SATURDAYS
Private Lessons and Private Classes Perfect Waltz, Ballroom,
Fancy Dancing and Grace Culture a Specialty,
MRS. MAY WILKINS Pythian Castle and Wilkins' Hall 2412 Haste St. - BERKLEY

*DECORATORS.

BRADY E M, 3712 Park Av Oak Park. (See p 21.)
CARNEY C A, 1913 M. (See p 23.)
COLEMAN J R, 2311 P. (See left side lines and p 21.)
Cox & Son, 2709 K.

Musical Instruments Repaired
R. N. GREER, 821 Twelfth St. ← Violin Bows Rehaired
TELEPHONE, SUNSET, OAK 9061
Band and Orchestra Instruments a Specialty. All Kinds of Drums, Bells and Xylophones made to order

Singer's Private Sanitarium
512 O Street Tel., Sunset, Main 395 See adv. under Hospitals

A. E. JOST
PLUMBERS' SUPPLIES
1012 K STREET

MENEFEE & CO, 724 K. (See left top lines.)
MOTT W W Sr, Shop 608½ I, res 1413 20th. (See p 22.)
O'NEIL J T, 1712 S. (See p 22.)
ROBERTS D L, 1814 28th. (See left side lines and p 22.)
SIMMONDS WM SHAPEL, 920 J and 1322 I. (See left bottom lines and p 23.)
Slaughter Wm, 411 M.
STRUCK F L, 923 6th.. (See p 21.)
SPRAGUE E C, 2707 O. (See p 22.)
WHITE & WOODS, 713-715 S. (See p 23.)

DELICACIES.

Meiling J A Wm, 1012 9th.
Robinson Albert, 908 J.

DENTAL SUPPLIES.

Edwards James W Co, 706½ K.
Kolliker Fred, 530 J.

DENTISTS.

Albergaria J S, 1005 K.
Arnold B F, 1210 O.
Bowers R H, 719½ K.
Burtch Darius, 819 6th.
Carr G B, 610 K.
Coomes F E, 1012 10th.
Deuel E C, 1000 J.
Doyle E M, 200½ K.
Drucker A C, 719½ K.
Gallot Jules, 609½ J.
Giffen R B, 922½ J.
Girardey W O, 1005 K.
Hawley A H, 308 Bryte bldg.
Hunger F J, 206 Bryte bldg.
Kestler F H, 922½ J.
Lindsay J A, 1005 K.
Mayhew A B, room 2 Elks' bldg.
Wenken P H Jr, I O O F Temple.
Metcalf F H, 922½ J.
Milliken C T, 902 J.
Post Graduate Dental College, 407½ J.
POWELL J D, D D S, 501 K cor 5th, Tel Sunset Oak 1211.
Rees F G, 3302 Sacramento av.
Reid T B, 530 K.
Renwick W H, I O O F Temple.
Richards W F, 530 K.
Root & Weldon, 902 J.
Scott F T, 1005 K.
Shaw I G, 1000 J.
Smith Hugh 502½ K.

McLAUGHLIN DRAYING CO. INC.
SACRAMENTO, CALIFORNIA
115 K STREET
RESIDENCE PHONE SUNSET, VALE 5121
TELEPHONES! SUNSET, MAIN 433 CAPITAL 701

W. S. Simmonds
920 J AND 1322 I STREETS
GENERAL PAINTING CONTRACTOR AND PAPERHANGING
SEE PAGE

First - Class Work
Up-To-Date Laundry Co.
Curtains and Blankets
1220 S STREET PHONE, OAK 7951

Smith H B, room 31 719½ K.
Smith R E, room 31 719½ K.
Southworth E L, 305 Bryte bldg.
Stephenson H H, 1005 K.
Taylor W J, 706½ K.
Todd Clifford, 610 K.
Tolton C J, 1005 K.
Waggoner L B, I O O F Temple.
Wait R L, 918 6th.
Webber P A, room 8, 601½ K.

*DEPARTMENT STORES.

BREUNER JOHN CO, 600-608 K.
Nathan C P Co, 602 J.
Hale Bros, K cor 9th.
WEINSTOCK, LUBIN & CO, 400-418 K.
Wasserman, Gattmann & Co, 612-618 K.

*DERMATOLOGISTS.

Heiss Mrs J W, 1007 8th.

*DESIGNERS.

WALTERS ANNA CRABBE, 309 Bryte Bldg J sw cor 7th. (See p 13.)

*DESKS.

BREUNER JOHN CO, 600-608 K.

*DIRECTORY PUBLISHERS.

HUSTED MRS F M, 307 J.

DOORS.

BANTA A J, Rear 314 10th. (See p 7.)
BROWN & GORDON, 1410 E. (See left bottom lines and p 6.)
BURNETT & SONS, R bet 23d and 24th. (See p 7.)
SAC PLANING MILL & FURNITURE CO, 6th and R. (See bottom lines and p 6.)

*DRAIN TILE MNFRS.

MUDDOX H C, 30th and K and 1015 L. (See p 12.)

*DRAPERIES.

BREUNER JOHN CO, 600-608 K.

*DRAYING.

(See also Express and Drayage.)
CHAPPELL-NELSON CO, 126 J. (See under Transfer Cos.)
McLAUGHLIN DRAYING CO, 115 K. (See left side lines.)

The "Ute" Advertising Sign Co. No. 906 7th St.
SIGNS OF ALL DESCRIPTIONS
H. W. CARR, MGR. Manufacturers and Handlers of Pressed and Stamped Advertising Signs

Telephones: Sunset, Vale 7721 Capital 153
Capitol Furniture Manufacturing Co.
DEALERS IN CARPETS, RUGS, WINDOW SHADES, ETC. 616 J ST.

GILT EDGE STEAM BEER and RUHSTALLER LAGER
LEADS THEM ALL.

MERCHANTS' SPECIAL DELIVERY AND TRANSFER CO, 1115 5th. (See back cover.)
WESTERN TRANSFER, VAN & STORAGE CO, 928 7th. (See front cover.)

DRESSMAKERS.

Allen Mellvina, 712 J.
Amberg E A, 1214 J.
BELANGER MARIE E, 1023 I.
Best Mrs W P, 1611 F.
Boham Mayme, 921 6th.
Browns Mrs P L, 1115 8th.
Bryan Mrs Bertha, 1024 14th.
Burke Mrs Jennie, 1237 G.
Crader L B, 1115 9th.
Crenshaw E M, 1009 E.
Dizler Mrs eJssie, 1007 10th.
Ferriter Mrs M C, 1310 10th.
Gillen M E, 1414 10th.
Gwynn N E, 601½ K.
Haggerty Lizzie, 1623 P.
Haley Mary, 1425 10th.
Halloran Mrs Elizabeth, 921 6th.
Hickey Kate, 1408 8th.
Hoffman Clara, 216 3d av.
Howe Mrs Bertha, 1110 11th.
KING MISSES THE, 1117 10th. (See adv.)

D. L. ROBERTS 1814 28th Street TELEPHONE, OAK 5447
Painting, Paperhanging
INTERIOR DECORATING SEE PAGE

CORA M. KING E. LINDA KING
Fashionable Dressmaking
Evening Gowns and Tailored Suits a Specialty
1117 TENTH STREET
PHONE—SUNSET, OAK 4400

Kruttschnitt Mrs Agnes, 2405 N.
Landis Mrs L M, 1400 4th.
Lowe Mrs Jennie, 3811 Magnolia.
Lyons Mrs Gertrude, 426½ M.
McHargue A L, 3100 Magnolia av.
McLaughlin & Springfield, 1522 5th.
Mercier Jennie, 1209 F.
Millner Catherine, 2114 I.
Odle Mrs M E, 810½ K.
Odom Mrs Nettie, 1528 4th.
Owen Margaret, 1224 E.
Slaughter Mrs Emelita, 411 M.
Stone Mrs E M, 1239½ J.
Taylor L C, 1234 G.
Welden Mrs M L, 1115 8th.

Watson's Dancing Academy
TURNER HALL, 912 K ST.
G. W. WATSON, Proprietor
FASHIONABLE DANCING CLASSES. - - SELECT ASSEMBLIES WEEKLY

Cascade Laundry
1515 TWENTIETH STREET Telephones: Sunset, Main 131; Capital 131

Wilhelm Mrs Mary, 1013½ J.
Work Frankie, 1120 5th.

*DRESS PATTERNS.

Home Pattern Co The, 1234 J.

DRUGGISTS—WHOLESALE.

Kirk, Geary & Co, 519-523 J.
Wait G Z, 531 J.

DRUGGISTS—RETAIL.

Baker O D, 3304 Sacramento av.
Catlett & James, 401 K.
Central Drug Store, 1000 J.
Gogings R E Rrug Co, 904 J.
Green's Pharmacy, 631 K.
Helke W L, 1031 2d.
Homoepathic Pharmacy, 730 J.
Hong Tuck Tong Co, 220 J.
Ing & Allee Co The, 719 K.
Kalliker Fred, 530 J.
LICHTHARDT & SON, 1800 M. (See under Chemists.)
Louis Lam, 320 I.
McMorry's Drug Store, 531 K.
Neve Drug Co, 710 K.
Ott F S, 808 K.
Oy Yuen Hong, 404 I.
Peters C J, 901 K.
Plaza Drug Store, 904 J.
Quirin F J, 1930 J.
Sowell J W, 3407 Magnolia av.
Stocker J B & Co, 504 K.
Sun Yee Yuen Tong Kee, 214 I.
Wait G Z, 531 J.
Willis & Martin, 1001 K and 212 J.
Yardley H E Co, 730 J.

*DRUGGISTS—SUNDRIES.

JOST A E, 1012 K. (See left top lines.)

DRY GOODS.

Brandt Aaron, 517 J.
Hale Bros (Inc), K cor 9th.
Jensen Mrs H S, 304 K.
Quong Hung, 312 I.
Suie Sing Co, 613 J.
Wasserman, Gattmann Co, 610 K.
WEINSTOCK, LUBIN & CO, 400-418 K.
Wing Lung & Co.

Golden State Band
Music Furnished for All Occasions
B. E. IGNBERRY, Mgr.
Sunset, Oak 8886
1007 K Street

Woey Yon Low
CHINESE RESTAURANT AND CAFE
We Cater to High-Class Trade Only
Everything First-Class at Popular Prices
FAMILY PARTIES, AFTER THEATRE PARTIES, 921-923 THIRD STREET

The Sunday Evening Leader

Delivered to any part of the City or Oak Park at 25 Cents per Month
LARKIN & SON, PUBLISHERS - 307 J STREET

DYERS, CLEANERS AND SCOURERS.

THE WARDROBE
B. E. ICANBERRY, Manager
Cleaning and Dyeing
Ladies' and Gents' Suits Cleaned and Pressed on Short Notice.
Goods Called for and Delivered. Contract Rates a Specialty.
1007 K STREET - Tel.—Sunset, Oak 8886

Blumberg Charles, 529 J.
Crowley J J, 906 9th.
DUCHEZ JEROME, 1016 23d. (See adv.)

TELEPHONE: SUNSET, OAK 9161 / CAPITAL 685 MAIL ORDERS SOLICITED

NEW FRENCH
Dyeing and Cleaning Works
Drying and Cleaning in all its Branches
Gentlemen's Garments Renovated and Kept in Order. Reasonable Prices.
DRY CLEANING
J. DUCHES, PROPRIETOR
Ladies' Dresses, Cotton, Wool, Silk, Ostrich Feathers and Gloves Cleaned or Dyed.
Works, 1016 23rd Street SACRAMENTO, CAL.

Eaton B D, 1215 Q.
Freyer Hugo, 909 K.
ICANBERRY B E, 1007 K. (See adv.)
Steen H A, 813 J.
Thomas F The, Parisian Dyeing and Cleaning Wks, 1012 10th.
Unique Chemical Cleaning & Dyeing Wks, 1010 9th.
WARDROBE THE, 1007 K. (See adv.)

*DYNAMOS AND MOTORS.

HALL H W ELECTRIC WKS, 1237 J. (See left side lines and p 24.)
HOIT'S ELECTRICAL WORKS, 1009 K. (See p 24.)

*ELECTRIC APPARATUS AND SUPPLIES.

HALL H W ELECTRIC WKS, 1237 J. (See left side lines and p 24.)

N. Harvie GENERAL CONTRACTOR AND BUILDER
SEE PAGE
2200 O STREET { TELEPHONE: SUNSET VALE 9082 { SACRAMENTO, CALIFORNIA

HENRY McCLAIN BRICKLAYER AND CONTRACTOR
Mantels and all kinds of Job Work promptly attended to
1208 Whitney Ave., bet. Q and R Phone, Capital 1031 Sacramento, Cal.

PHOENIX FLOUR THE BEST

HOIT'S ELECTRICAL WORKS, 1009 K. (See p 24.)
LANGLEY WM A, 1025 10th. (See left top lines.)

*ELECTRIC BATTERIES.

HALL H W ELECTRIC WKS, 1237 J. (See left side lines and p 24.)
HOIT'S ELECTRICAL WORKS, 1009 K. (See p 24.)
LANGLEY WM A, 1025 10th. (See left top lines.)

*ELECTRIC BELLS.

HALL H W ELECTRIC WKS, 1237 J. (See left side lines and p 24.)
HOIT'S ELECTRICAL WORKS, 1009 K. (See p 24.)
LANGLEY WM A, 1025 10th. (See left top lines.)

*ELECTRIC—CONTRS AND CONSTRUCTION.

HALL H W ELECTRIC WORKS, 1237 J. (See left side lines and p 24.)
HOIT'S ELECTRICAL WORKS, 1009 K. (See p 24.)
LANGLEY WM A, 1025 10th. (See left top lines.)

*ELECTRIC—ENGINEERS.

HOIT'S ELECTRICAL WORKS, 1009 K. (See p 24.)

*ELECTRIC FIXTURES AND GAS LIGHTING.

HALL H W ELECTRIC WKS, 1237 J. (See left side lines and p 24.)
HOIT'S ELECTRICAL WORKS, 1009 K. (See p 24.)
LANGLEY WM A, 1025 10th. (See left top lines.)

*ELECTRIC LAMPS.

HALL H W ELECTRIC WKS, 1237 J. (See left side lines and p 24.
HOIT'S ELECTRICAL WORKS, 1009 K. (See p 24.)
LANGLEY WM A, 1025 10th. (See left top lines.)

ELECTRIC LIGHT COMPANIES.

Sacramento E G & Ry Co, J ne cor 2d.

*ELECTRIC MOTORS.

CAPITAL MACHINE & AUTO CO, 709-711 L. (See right side lines.)

*ELECTRIC PLANTS INSTALLED.

CAPITAL MACHINE & AUTO CO, 709-711 L. (See right side lines.

*ELECTRIC PLANTS, SUNDRIES AND SUPPLIES.

CAPITAL MACHINE & AUTO CO, 709-711 L. (See right side lines.

Sacramento Wire Works
GASPER KRUTOSIK, PROP'R, 1811 TENTH ST.
TELEPHONE: CAPITAL 329, 3 BELLS
ALL KINDS OF ORNAMENTAL WIRE WORK AND FLORISTS' DESIGNS

WHITE'S TENT, AWNING & BAG CO. 1024 6th St. Sacramento
STORE AND RESIDENCE AWNINGS
Manufacturers of Canopies and Bags, Duck and Canvas Work of All Kinds:

NORTHWESTERN MUTUAL LIFE INSURANCE CO.
TELEPHONE: VALE 8721
S. F. McANEAR, District Manager, 610 K Street, Gerber Building

J. W. HALEY Contractor for all kinds Brick Work
2014 TENTH STREET
SEE UNDER CONTRACTORS

*ELECTRIC REPAIR.

HALL H W ELECTRIC WKS, 1237 J. (See left side line and p 24.
HOIT'S ELECTRICAL WORKS, 1009 K. (See p 24.)
LANGLEY WM A, 1025 10th. (See left top lines.)

*ELECTRIC SIGNS.

HOIT'S ELECTRICAL WORKS, 1009 K. (See p 24.)
HALL H W ELECTRIC WKS, 1237 J. (See left side line and p 24.
LANGLEY WM A, 1025 10th. (See left top lines.)

*ELECTRIC WIRING.

HOIT'S ELECTRICAL WORKS, 1009 K. (See p 24.)
HALL H W ELECTRIC WKS, 1237 J. (See left side line and p 24.
LANGLEY WM A, 1025 10th. (See left top lines.)

*ELECTRICAL CONTRACTORS.

CAPITAL MACHINE & AUTO CO, 709-711 L. (See right side lines.)

*ELECTRICAL ENGINEERS.

CAPITAL MACHINE & AUTO CO, 709-711 L. (See right side lines.)

*ELECTRICAL MACHINERY.

CAPITAL MACHINE & AUTO CO, 709-711 L. (See right side lines.)

*ELECTRICAL REPAIRING.

CAPITAL MACHINE & AUTO CO, 709-711 L. (See right side lines.)
HALL H W ELECTRIC WKS, 1237 J. (See left side lines.)
HOIT'S ELECTRICAL WORKS, 1009 K. (See p 24.)
LANGLEY WM A, 1025 10th. (See left top lines.)

*ELECTRICAL SPECIALTIES.

LANGLEY WM A, 1025 10th. (See left top lines.)

*ELECTRICAL SUPPLIES.

HALL H W ELECTRIC WKS, 1237 J. (See left side lines.)
HOIT'S ELECTRICAL WORKS, 1009 K. (See p 24.)
LANGLEY WM A, 1025 10th. (See left top lines.)

ELECTRICIANS.

Crombach J A, 1005 J.
HALL H W ELECTRIC WKS, 1237 J. (See left side lines.)
Electrical Supply Co, 815 J.

Miss Vera Winchester Public Stenographer, Typewriting, Mimeograph Copying, Notary, Etc.
1004 FIFTH STREET CAPITAL 713 - - - SUNSET, OAK 8326 SACRAMENTO

All Plots are Perpetually Cared For (NO EXTRA CHARGE FOR THIS) In the East Lawn Park Cemetery. Office 605 J St.

HOIT'S ELECTRICAL WORKS, 1009 K. (See p 24.)
LANGLEY WM A, 1025 10th. (See left top lines.)
Scott, Lyman & Stack, 419 J.

*ELECTRIC PLATERS—GOLD, SILVER, NICKEL AND BRONZE.

Veach & Snow, 410 J.

*EMBALMERS.

(See Undertakers.)

*EMBOSSERS.

SILVIUS & SCHOENBACKLER, 423 J. (See adv p 3.)

EMPLOYMENT BUREAUS.

Allen Thomas, 1020 6th.
Breslan H J, 903 2d.
Dodson N H, 307 K.
Free Labor Bureau, 1004 5th.
Hamm F L, 831 I.
MIKASA JAPANESE EMPLOYMENT OFFICE, 1307-1311 3d.

Japanese Boarding House and Employment Office
MIKASA
R. TAKAHASHI, Prop.
1307-1309-1311 Third St. Between M and N
Phone, Main 1242 SACRAMENTO, CAL.

Murray & Ready, 1021 4th.
Salvation Army Men's Home, 212 K.
Sunrise Employment Office, 1118 3d.
TAKAHASHI R, 1309 3d. (See adv.)
Western Employment Office, 821 2d.
Yarbro T D, 315 K.

ENGINEERS.

NAYLOR SONS & CO, 15th bet R and S. (See left bottom lines.)
Popert W H, 2030 H.

*ENGINEERS—MECHANICAL.

NAYLOR SONS & CO, 15th bet R and S. (See left bottom lines.)
SACRAMENTO FOUNDRY AND MACHINE WORKS, Front ne cor N. (See right top lines.)
LATOURRETTE AND FICAL, 3431 Sacramento Av. (See right top lines.)

Capital Mach. & Auto Co.
Garage and Office 709-711 J St. { Sunset, Main 644 Capital 733 } After Mar. 1st, 906, 908, 910 8th St.
AUTOS RENTED, STORED AND REPAIRED : : : :
General Machinists. All kinds of supplies & sundries

The Justice Sanitarium * A Good Home for Invalids and Convalescents
MRS. BLANCHE ANDERSON, PROPRIETOR, 714 FIFTEENTH STREET
TELEPHONE, OAK 7686 SEE ADV. UNDER HOSPITALS

Steppan-Lewis Ladies' Orchestra
Mrs. LEO STEPPAN, Director | Tel. Sunset, Oak 8407
Music Furnished for all Occasions 826 Q STREET

JAMES R. COLEMAN General Painting
Art Wood Finishing, Graining, Staining
GOOD MATERIAL AND WORKMANSHIP.
RESIDENCE 2311 P STREET
SACRAMENTO - CALIFORNIA

*ENGINEERS—SUPPLIES.

SACRAMENTO FOUNDRY AND MACHINE WORKS, Front ne cor N. (See right top lines.

ENGINES.

SACRAMENTO FOUNDRY AND MACHINE WORKS, Front ne cor N. (See right top lines.

*ENGINES—GASOLINE.

CAPITAL MACHINE & AUTO CO, 709-711 L. (See right side lines.

*ENGINES AND BOILERS.

CAPITAL MACHINE & AUTO CO, 709-711 L. (See right side lines.

SACRAMENTO FOUNDRY AND MACHINE WORKS, Front ne cor N. (See right top lines.)

ENGRAVERS.

Maret Victor, 601½ K.

PHILIP ROBERT, 706½ K. (See adv below.)

ROBERT PHILIP
ENGRAVER
706½ K STREET,
OPPOSITE POST OFFICE
Seals, Stencils, Cuts, Steel Dies, ...Jewelry Engraving, Etc.....
Sacramento Cal.

*ENGRAVERS—GENERAL.

PHILIP ROBERT, 706½ K. (See under Engravers.)

*ENGRAVERS—WOOD.

PHILIP ROBERT, 706½ K. (See under Engravers.)

*ENGRAVERS AND DESIGNERS.

PHILIP ROBERT, 706½ K. (See under Engravers.)

EXPRESS COMPANIES.

Wells, Fargo & Co Express, K sw cor 6th.

LUCE & LUCE
2430 10TH STREET
Importers and Dealers in Domestic and Foreign Marble and Granite, Tombs, Tablets, Monuments, etc.
PHONE. CAPITAL 922

CHRISTIAN BROTHERS' COLLEGE SELECT BOARDING AND DAY SCHOOL
K Street, S. W. Corner Twelfth Street, Sacramento, California

EXPRESS AND DRAYAGE.

Adams F H, 1106 J.
Capital Van & Storage Co, 906 K.
CHAPPELL, NELSON CO, 126 J. (See under Transfer Co.)
Christie Isaac, 207 J.
Daniels T P, 626 L.
Easterbrook J S, 8th and J.
Etter O W, 129 J.
Faloon John, 1218 U.
Gardner Daniel, 1800 6th.
Globe Transfer, Van & Storage Co, 921 7th.
Gudgel J W, 1901 6th.
Hampton James, 3327 Magnolia av.
Leitch Draying Co, 1121 Front.
Luders Jurgens, 1219 G.
McLAUGHLIN DRAYING CO, 115 K. (See left side lines.)
McLean E T, Broderick.
MERCHANTS' SPECIAL DELIVERY AND TRANSFER CO, 1115 5th. (See back cover.)
Okimoto K, 315 M.
Oman J S, 1027 I.
Owl Van & Storage Co, 1009 9th.
Phillips Rrayage and Warehouse Co, 1523 Front.
Pratt A R, 2d cor K.
Riverside Transfer Co, 527 J.
Senf Henry, 1208 Q.
Shimoda Express Co, 1209 3d.
Smith W W, 917 F.
Summers G J, 1914 6th.
Walrath C P, 1020 9th.
WESTERN TRANSFER, VAN & STORAGE CO, 928 7th. (See front cover.)
Wilson W H, 4 sw cor K.
Van Alstine W D, 1616 K.

*EXTRACTS AND ESSENCES.

Guinn The J Mnfg Co, 513 8th.
Hebener E F, 903 Front.
Hallifax Bros Co Hhe, 918 2d.

*FARM LANDS.

AUBERTUS A M, 915 7th. (See opp p 76.)
BRAND-McCLELLAND CO, 426 J. (See right side lines.)
DIKE U L INVESTMENT CO, 631 J. (See right bottom lines.)
FARM LAND INVESTMENT CO, 631 J.
ROBINSON G P, 1010 4th. (See front edge.)

The Competition of The Capital Telephone Company has made for Cheaper Rates, Better Service and continued effort toward improvement, while the Telephone as a Monopoly simply made for High Rates, Bad Service and Stagnation.

Andrew Moser
820 R STREET
Vault and Cess-Pool Cleaning
Call me up—Capital, 351-5 bells

WM. A. LANGLEY Locksmith and Repairing KEYS FITTED
AGENT FOR STERLING BICYCLES
1025 TENTH STREET — TELEPHONE, OAK 4791

*FARM LOANS.

AUBERTUS A M, 915 7th. (See opp p 76.)
DIKE U L INVESTMENT CO, 631 J. (See right bottom lines.)
ROBINSON G P, 1010 4th. (See front edge.)

*FEED MILLS.

Stewart J E, 31st cor N.

*FEED STABLES.

(See also Livery, Sale and Boarding Stables.)

*FELTS.

NATIONAL MASTIC ROOFING CO, 1015 10th. (See p 8.)

FERTILIZER.

LEWIS THOMAS, 1916 10th. (See p 4.)

FILTERS.

EDWARDS A W, Agent for and Manufacturer of Water Filters, 1527-1529 7th.
Egan Bros Co, 821 K.

*FIRE BRICK AND CLAY.

MUDDOX H C, 30th and K and 1015 L. (See p 12.)

FISH, OYSTERS AND GAME.

American Fish Co, 714 J.
Hoy Sung & So, 207 I.
Miyasaki K, 307 L.
Sun Shung Tie & Co, 209 I.
Tong Sung & Co, 916 3d.

*FLAGS AND BANNERS.

WHITE'S TENT, AWNING & BAG CO, 1024 6th. (See right bottom lines.)

*FLAVORING EXTRACTS.

(See Extracts.)

*FLOOR COVERINGS.

WHITE'S TENT, AWNING & BAG CO, 1024 6th. (See right bottom lines.)

FLORISTS.

(See also Nurserymen.)

Ebel F A, 1601 10th.
Ebel M H, 1016 7th.
Geisreiter Eugene, 9th and 10th W and Y.

Hall Electrical Works EVERYTHING ELECTRICAL Country Orders Solicited Telephone: Sunset, Oak 1831
1237 J STREET

Brown & Gordon General Mill Work Band Sawing, Turning Shaping, Etc. : : : :
1410 E STREET — SEE PAGE

H. P. HARDMAN, Merchant Tailor
525 J STREET. - - - - Telephone: Sunset, Vale 7832

Kunz Frank, 2129 10th.
McWilliams Hugh, 2102 12th.
NAVLET BROS, 520 K. (See adv.)

GUS. A. NAVLET — ALFRED NAVLET

NAVLET BROS.

Flowers
Plants, Seeds
Bulbs
Canary Birds and Cages, Gold Fish and Globes

— UP-TO-DATE —
Florists and Seedmen

FLORAL DESIGNS OUR SPECIALTY
Special Attention Given County Orders

Both Phones — SACRAMENTO, CAL.

*FLORISTS—WIRE DESIGNS.

SACRAMENTO WIRE WORKS, 1811 10th. (See right side lines.)

*FLOUR AND FEED.

PHOENIX MILLING CO, 13th se cor J. (See right top lines.)
Stubbe G F, 2001 11th.
Woodland Grain & Milling Co, 118 J.

FLOUR MNFRS AND DEALERS.

PHOENIX MILLING CO, 13th se cor J. (See right top lines.)

FLOURING MILLS.

Brighton Milling Co, Cchley av, Brighton.
PHOENIX MILLING CO, 13th se cor J. (See right top lines.)
Pioneer Flour Mill, 12th and C.
Star Roller Mills and Malt House, 1016 5th.

*FOUNDERS AND MACHINISTS.

(See also Machinists.)

SACRAMENTO FOUNDRY & MACHINE WORKS, Front ne cor N. (See right top lines.)
Root Neilson & Co, 1415 Front.

*FORWARDERS.

McLAUGHLIN DRAYING CO, 115 K. (See right side lines)
WESTERN TRANSFER, VAN & STORAGE CO, 928 7th. (See front cover.)

A. VANZEE General Contractor and Builder
2707 EYE STREET (TELEPHONE, CAPITAL 619, 3 BELLS) SACRAMENTO, CAL.
SEE PAGE

Get Your Tamales at Johnson's Tamale Grotto
1011 NINTH ST. — Spanish Dishes a Specialty — Phones: Sunset, Vale 6801 Capital 247-2b

PRINTING | Book and Job and Advertising Novelties | LARKIN & SON 307 J STREET BOTH PHONES 324

THE AMUSEMENT RESORT OF SACRAMENTO. Skating Rink, Shooting Gallery, Penny Arcade, Toboggan Slide, Refreshment Stands, Etc. Other Amusements in course of construction.

WALTER SMITH, Manager. Office OAK PARK THEATRE

OAK PARK

Sacramento Electric, Gas & Ry. Co., Props.

*FRAMES—PICTURE.

CAPITAL FURNITURE MNFG CO, 616 J. (See right bottom lines.)

*FRAMES—WINDOW AND DOOR.

BANTA A J, Rear 314 10th. (See p 7.)
BROWN & GORDON, 1410 E. (See left bottom lines and p 6.)
BURNETT & SONS, R bet 23d and 24th. (See p 7.)
SAC PLANING MILL & FURNITURE CO, 6th and R. (See bottom lines and p 6.)

*FRESCOE—PAINTERS.

BRADY E M, 3712 Park Av Oak Park. (See p 21.)
CARNEY C A, 1913 M. (See p 23.)
COLEMAN J R, 2311 P. (See left side lines and p 21.)
MENEFEE & CO, 724 K. (See left top lines.
MOTT W W Sr, Shop 608½ I, res 1413 20th. (See p 22.)
O'NEIL J T, 1712 S. (See p 22.)
ROBERTS D L, 1814 28th. (See side lines and p 22.)
SIMMONDS WM SHAPEL, 920 J and 1322 I. (See left bottom lines and p 23.)
SPRAGUE E C, 2707 O. (See p 22.)
STRUCK F L, 923 6th. (See p 21.)
WHITE & WOODS, 713-715 S. (See p 23.)

FRUITS AND PRODUCE.

Morpheus J P, 901½ 2d.
SACRAMENTO FRUIT AND PRODUCE CO., 917 5th. (See adv below.)

Sunset, 721 Oak — Capital 693

Sacramento Fruit and Produce Company

COMMISSION MERCHANTS

Wholesale Packers and Shippers — VEGETABLES, POTATOES & BEANS in any Quantity

L. HOY, Manager

917 Fifth Street - - - SACRAMENTO, CAL.

Varknos Wm, 207 K.
Zampthas Bros, 507 K.

SACRAMENTO PLANING MILL & FURNITURE CO., Inc., MILL WORK
Scroll and Band Sawing, Turning, Store, Office, Bank and Bar Fixtures
Telephones, Capital 444-3b; Sunset, Oak 4131. SIXTH AND R STREETS

TINNERS GAS FITTERS Latourette & Fical Steam Fitters ENGINEERS
Phone, Red 881 ✻ ✻ 3431 Sacramento Avenue, Oak Park

*FRUITS—WHOLESALE.

SACRAMENTO FRUIT & PRODUCE CO, 917 5th. (See under Fruit and Produce Dealers.)

*FRUIT BOXES AND BASKETS.

California Manufacturing Co, 210 12th.

FRUIT PACKERS AND SHIPPERS.

California Fruit Distributors, 1012 2d.
Castle Bros, 1307 Front.
Continental Fruit Express, 1006 2d.
Earl Fruit Co, 1014 2d.
Ikeda G M, 1004 4th.
Pioneer Fruit Co, 122 K.
Producers' Fruit Co, 124 K.

FRUITS AND VEGETABLES—RETAIL.

(See Grocers—Retail.)

FUEL DEALERS.

Cady Foster, 20th cor R.
De Rosa Joseph, 2031 3d.
Dunbar & Schmidt, 806 I.
Hanrahan Michael, 800 L.
Hulse N D, Front cor R.
Jacinto Manuel, 330 U.
McCaw James, 518 L.
McManus Michael, 710 I.
Massey C P, 1200 J.
PIONEER WOOD & FUEL CO, 1205 2d.
Reed & Buell, 3632 Park av.
Sacramento Coal Co, Front and O.
Silva & Co, 1513 Front.
Silva & Co, 1513 Front.
Stevens Bros, M se cor Front.
Weisel T J, 1801 to 1807 S.

FUEL—OIL.

Associated Oil Co, Front and O.
Sacramento Coal Co, Front and O.

FURNISHED ROOMS.

(See also Boarding Houses; also Hotels.)
Acton May, 1009½ 3d.
Altamont The, 2120 H.
Anderson Mrs Ellen, 1009 J.
Andrews Mrs Susan, 428 L.
Bailey Mrs May, 617 N.
Ball Mrs Mae, 923½ K.

BRAND-McCLELLAND CO. REAL ESTATE and INSURANCE
426 J STREET Telephone: Oak, 4532 Capital 1121 | OAK PARK BRANCH OFFICE OPPOSITE PARK ENTRANCE—Tel., Red 532; Capital 481-5 Bells

SACRAMENTO PLANING MILL & FURNITURE CO., Inc., MILL WORK
Interior and Hardwood Finish, Columns, Balusters, Mouldings, Etc.
Tels. Capital 444, 3 bells; Sunset, Oak 4131. - - Sixth and R Streets

Menefee & Co.
Wall Paper, Pictures and Framing
Papering and Painting
724 K Street Both Phones

Bath Mrs W H, 203½ J.
Bencieh Mrs Nellie, 414 L.
Berkshire The, 1126½ 6th.
Bird Mrs E C, 421½ J.
Bjerke Mrs Hannah, 829 J.
Boban Mrs M, 315½ K.
Booth Mrs Hannah, 1317 6th.
Booth Mrs M E, 323½. K.
Bourne C A, 1025 3d.
Bradshaw Mrs W E, 121½ J.
Breckenridge Mrs M E, 814½ K.
Bridgewater Mrs Freda, 824 J.
Brown Mrs P A, 1005 5th.
Button Mrs J, 121½ J.
Capen Mrs Alice, 711 M.
Carey Mrs M, 912 6th.
Carlin Mrs Eliza, 701½ J.
Carpenter Mrs, 128 J.
Carr Mrs H W, 1021½ 4th.
Clark Mrs K W, 1023½ 3d.
Cleveland Mrs Della, 1022½ 3d.
Cobarrubia Mrs Jennie, 1214 4th.
Collins George E, 417½ K.
Colusa House, 1108 4th.
Corbin Mrs Nellie, 1330½ J.
Coy D G, 621½ J.
Crannage R H, 224½ J.
Davidson House, 300½ K.
Davis Mrs M A, 613 N.
Dieterle Mrs Ida, 1015½ 5th.
Dillman Mrs E M, 1018½ 3d.
Dufour Mary, 130 K.
Dunigan Theresa, 601½ K.
Eddy E L, 205½ K.
Franson Mrs Anna, 1015 10th.
Ferrari Mrs Kate, 1230 3d.
Gants Mrs Teresa, 309½ J.
Gaynor Mrs Margaret, 929 K.
Ghilarducci Frank, 1010 3d.
Gill Mrs M P, 624 J.
Glenn H L, 412 L.
Gomez Mrs Domenja, 1502 2d.
Gonen Mrs Madeline, 226½ J.
Gray C A, 1108 11th.
Gray Mrs G E, 901 L.
Greeno Mrs L A, 1230 J.
Grimes Mrs I M, 925 K.
Gunn Mrs Louise, 1005 2d.
Hanlon E E, 728 7th.
Harlow Mrs E G, 727½ J.

DR. T. W. HING
Chinese Physician and Surgeon
Both Phones (See Tel. Book)
Office: 725 J Street
Office Hours: 9 to 11 a. m. and 1 to 3 and 7 to 9 p. m.
EYE, EAR NOSE and THROAT
Cures Appendicitis, Stomach Kidney and Chronic Ailments without Operation

NAYLOR SONS & CO., 15th Street Bet. R and S **ENGINEERS AND MACHINISTS**
GASOLENE ENGINES FOR LAUNCHES AND AUTOS

Sacramento Foundry and Machine Works
FRONT AND N STREETS SACRAMENTO

Hartley D J, 411 K.
Hauersen Mrs Emma, 1423 8th.
Hoyden Mrs Maggie, 517½ J.
Heisen John, 708½ K.
Hensley J A, 402 L.
Hildebrand Mrs Indora, 1115 8th.
Howard Mrs Lulu, 1011½ 2d.
Hundertmark Mrs M C, 122½ K.
Hyland D N, 1128 9th.
Johnson Mrs C J, 609½ I.
Johnson Mrs Sadie, 415½ K.
Jones M S, 812½ K.
Julier Mrs Frank, 920 L.
Kleinsorge Mrs C, 328 M.
Lee Mrs A R, 1015 7th.
Linton C P, 511½ J.
Long Agnes, 916½ J.
Luke Mrs Kate, 516 M.
Lycke James, 420 J.
Lyles M K, 508 N.
McCallum Mrs G E, 707 L.
McGowan Mrs M E, 923½ J.
McKenzie Mrs Ann, 929 5th.
McKibbin Mrs Mary, 529½ K.
Mabee Mrs M E, 817½ 2d.
Maloney Mrs A R, 506½ J.
Mansfield Mrs Eliza, 1016 9th.
Manley Mrs M A, 914 7th.
Marincovich George, 1006½ 3d.
Martin Mrs A, 414½ J.
Matthews Carrie, 920 11th.
May W T, 1123 Front.
Melgate Mrs W J, 1004½ J.
MENNE MRS C J, 806½ K.
Middleton Edward.

Musical Instruments Repaired Band and Orchestra Instruments a Specialty. All Kinds of Drums, Bells and Xylophones made to order
R. N. GREER, 821 Twelfth St. ← Violin Bows Rehaired
TELEPHONE, SUNSET, OAK 9061

RATES REASONABLE SUNSET PHONE MAIN 1931

THE ORPHEUM ROOMS
MRS. C. J. MENNE, Prop.

Single and Double Suites by Day or Week - Free Baths
806 1-2 K STREET, Opp. Clunie Theatre

Singer's Private Sanitarium
512 O Street Tel., Sunset, Main 395 See adv. under Hospitals

A. E. JOST DRUGGIST SUNDRIES
1012 K STREET
SACRAMENTO, CALIFORNIA

Miller Mrs Ellen, 517 M.
Morgan Mrs F O, 815 J.
Morgen Mrs Mary, 207½ J.
Murray Mrs E F, 711 F.
O'Connor Mrs Mary, 429 L.
Odom E E, 523 O.
Parker Mrs S, 526½ J.
Pelham A J, 804 K.
Plomondon Mrs Aurela, 506½ K.
Powell Mrs Alice, 520 N.
Quinn Helen, 1116 8th.
Ragsdale M B, 613½ J.
Ream Mrs Anna, 1122½ J.
Rice Mrs Julia, 230 M.
Richardson Mrs R R, 410 J.
Rumel Mrs E J, 429½ J.
Rupe Mrs Mary, 330 M.
Salina Benedict, 1210 2d.
Scroggs Mrs M T, 1014 10th.
Shirley Mrs Lillie, 515½ K.
Silver State House, 520 J.
Sponamore Mrs Martha, 509 M.
Squires Mrs Kate, 529½ J.
Stewart Mrs A V, 827½ 2d.
Stewart Mrs I B, 228½ K.
Stratton Eva, 301½ J.
Swain C, 128½ J.
Sweeney Mrs Mary, 1025 Front.
Sydney The, 309 J.
Tanquary Mrs Goldie, 1016 N.
Taylor May, 1012½ 9th.
Taylor W J, 1019½ 4th.
Toland Mrs Ann, 308½ K.
Tyer Mrs M E, 527½ J.
Vendome The, 506½ K.
Waldorf The 609½ I.
Waldron Mrs Katherine, 611 J.
Wallace W E, 716½ K.
Watwood Mrs M J, 519½ K.
West Mrs E G, 1120 8th and 729 L.
Wharton D E, 1019½ 2d.
Wise Mrs Abbie, 1020½ 8th.
Wood Mrs C E, 1009 5th.
Woods Mrs M M, 229½ K.
Young Mrs J J, 209½ J.
Y W C A, 915½ K.

FURNITURE—RETAIL.

Bird J W, 1016 4th.
BREUNER JOHN CO, 600-608 K.

McLAUGHLIN DRAYING CO. INC.
SACRAMENTO, CALIFORNIA
115 K STREET
TELEPHONES! SUNSET, MAIN 433
CAPITAL 701
RESIDENCE PHONE
SUNSET, VALE 5121

W. S. Simmonds
920 J AND 1322 I STREETS
GENERAL PAINTING
CONTRACTOR AND
PAPERHANGING
SEE PAGE

First - Class Work
Up-To-Date Laundry Co.
Curtains and Blankets
1220 S STREET
PHONE, OAK 7951

Burgett & Tilton, 819 J.
Campbell C M, 411-413 K.
CAPITAL FURNITURE MNFG CO, 616 J. (See right bottom lines.)
Jacox Bros, 920 K.
Strachan James, 1031 J.

FURNITURE FINISHERS.

Blankinship C P, 1131 I.

*FURNITURE—LAWN.

CAPITAL FURNITURE MNFG CO, 616 J. (See right bottom lines.)

FURNITURE MANUFACTURERS.

BREUNER JOHN CO, 600-608 K.
CAPITAL FURNITURE MNFG CO, 616 J. (See right bottom lines.)
Home Furniture Co, 923 10th.
SACRAMENTO PLANING MILL & FURNITURE CO, 6th and R. (See bottom lines and p 6.)

*FURNITURE REPAIRS.

CAPITAL FURNITURE MNFG CO, 616 J. (See right bottom lines.)

GAS LIGHT COMPANIES.

Sacramento Electric, Gas & Ry Co, 201 J.
Sacramento Natural Gas Co, 421 J.

*GASFITTERS.

(See also Plumbers, Steam and Gas Fitters.)
SIEFERMAN HENRY, 609 J. (See backbone.)
MILLER-EDLER CO, 1230 J. (See p 25.)

*GAS FITTERS AND FIXTURES.

(See also Plumbers, Steam and Gas Fitters.)
BITZER E H, 2330 K. (See p 25.)
BOYD & MASTIN, 1831 J. (See adv under Plumbers.)
SIEFMAN HENRY, 609 J. (See backbone.)
Wilton Light Co, 612 I.

*GAS FITTING.

(See also Plumbers, Steam and Gas Fitters.)
EARLE E E, 1023 10th. (See p 25.)
EARLE H W, 1011 7th. (See p 25.)

*GAS AND STEAM FITTERS.

(See also Plumbers, Steam and Gas Fitters.)
BITZER E H, 2330 K. (See p 25.)

The "Ute" Advertising Sign Co. No. 906 7th St.
H. W. CARR, MGR.
SIGNS OF ALL DESCRIPTIONS
Manufacturers and Handlers of Pressed and Stamped Advertising Signs

TELEPHONES
SUNSET
VALE 7721
CAPITAL
153
Capitol Furniture Mnfg. Co., 616 J
MANUFACTURERS OF AND DEALERS IN FINE FURNITURE

Ruhstaller *Lager and Gilt Edge Steam Beer*
BEST BEER BREWED

D. L. ROBERTS 1814 28th Street TELEPHONE, OAK 5447
Painting, Paperhanging
INTERIOR DECORATING SEE PAGE

BOYD & MASTIN, 1831 J. (See adv under Plumbers.)
Cowles & Simpson, 1022* K.
SIEFERMAN HENRY, 609 J. (See backbone.)

*GASOLINE ENGINES.

CAPITAL MACHINE & AUTO CO, 709-711 L. (See right side lines.)
LATOURETTE & FICAL, 3431 Sacramento Av. (See right top lines.)

*GAS AND GASOLINE ENGINES.

NAYLOR, SONS & CO, 15th bet R and S. (See left bottom lines.)
SACRAMENTO FOUNDRY & MACHINE WORKS, Front ne cor N. (See right top lines.)

GENERAL MERCHANDISE.

BREUNER JOHN CO, 600-608 K.
Hale Bros, K cor 9th.
Hildebrand Mrs Matilda, 2926½ 35th.
Nathan C P Co, 600 J.
Sakurafu Co, 1014-1016 3d.
Tsuda I Co, 1023 3d.
Wasserman-Gattmann Co, 612 K.
Weinstock, Lubin & Co, 4th cor K.

*GLASS.

BANTA A J, rear 314 10th. (See p 7.)
BURNETT & SONS, R bet 23d and 24th. (See p 7.)
SACRAMENTO PLANING MILL & FURNITURE CO, 6th and R. (See bottom lines and p 6.)

*GLAZING.

(See also Contractors—Painters.)
BANTA A J, rear 314 10th. (See p 7.)
BURNETT & SONS, R bet 23d and 24th. (See p 7.)
SACRAMENTO PLANING MILL & FURNITURE CO, 6th and R. (See bottom lines and p 6.)

*GRAINERS.

(See also Painters.)
MOTT W W SR, Shop 608 I, res 1413 20th. (See p 22.)

*GRAINING.

(See also Contractors—Painters.)
CARNEY C A, 1913 M. (See p 23.)
SPRAGUE E C, 2707 O. (See p 22.)
STRUCK F L, 923 6th. (See p 21.)

Watson's Dancing Academy
TURNER HALL, 912 K ST.
G. W. WATSON, Proprietor
FASHIONABLE DANCING CLASSES. - - SELECT ASSEMBLIES WEEKLY

Cascade Laundry
1515 TWENTIETH STREET Telephones: Sunset, Main 131; Capital 131

GRANITE AND MARBLE WORKS.

CARROLL & NICOL, 2431 10th. (See under Marble and Granite Works and left bottom lines.)
LUCE & LUCE, 2430 10th. (See left bottom lines.)

*GRATES AND MANTELS.

BRENNAN T I, 920 J. (See p 8.)

GROCERIES—WHOLESALE.

Adams-Booth Co, 1125-1131 Front.
Hall, Luhrs & Co, 908-916 2d.
Lindley & Co, 220 K.
MEBIUS & DRESCHER CO, Front se cor K.

GROCERIES—RETAIL.

Aki Co The, cor 4th and L.
American Cash Store, 801 K.
Barth Albert, 1400 2d.
Berquest & Rhoden, 916 J.
Bittancourt T M, 1330 7th.
Black L, 1431 4th.
Born Bros, 631 M.
Bovyer H P, 2800 N.
Bradshaw Bros, 1704 I.
Brome Wm Jr, 1530 9th.
Calderone Antone, 1028 H.
Capital Cash Store, 730 O.
Cashman J A, 614 19th.
Cavanagh T N, 1917 10th.
Chaffin Loring, 3206 Orange av.
Chicago Cash Store, 3410 Magnolia av.
Christianson G H, 2031 O.
Cioffi Giuseppe, 701 L.
Contente J S, 1831 3d.
Cook T H & Co, 931 K.
Cossich John, 2331 J.
Crowder & Mason, 1330 J.
Daly G W, 3401 Magnolia av.
Davis T H, 1417 28th.
Dean H L, 1931 J.
De Witt Eleanor, 2711 V.
Dias J X Jr, 200 Q.
Dorman G F, 2000 M.
Dwyer Stephen, 1601 J.
Eckman H C, 530 N.
Eckmann J J, 601 P.
Engle Mrs Stina, 331 P.
Enos Frank, 400 L.
Enos M I, 1500 Q.

Golden State Band
Music Furnished for All Occasions
B. E. IGANBERRY, Mgr.
Sunset, Oak 8886
1007 K Street

Woey Yon Low Chinese Restaurant and Cafe
Private Rooms. Private Dinners Arranged
Everything First-Class at Popular Prices
FAMILY AND AFTER THEATRE PARTIES SOLICITED. 921-923 THIRD STREET

The Sunday Evening Leader
Delivered to any part of the City or Oak Park at 25 Cents per Month
LARKIN & SON, PUBLISHERS - 307 J STREET

Ernst A G & Co, 828-830 L.
Fabian Bros, 1516 M.
Farley S H, 530 12th.
Feldhusen & Co, 801 L.
Feraut Bertrand, 1430 2d.
Filand Mrs E K, 1700 3d.
Finnie R D, 828 J.
Freehart W E, 2931 K.
Freeman G C, 1801 O.
Gallagher J H & Co, 331 N.
Gamble R K, 2001 J.
Ginn George, 2931 P.
Graves O E, 1021 6th.
Griffeth B W & Son, 1700 M.
Harms Anna, Broderick.
Harris & Davis, 1331 4th.
Haws Mrs M K, 730 O.
Heise C E, 1830 3d.
Hilbert Bros, 1431 D.
Hinman L B, 3410 Magnolia av and Broderick.
Hogan J H, 500 O and 2405 I.
Honda T, 907 4th.
Houser J J, 726 K.
Houston John, East av se cor 5th av.
Hoy Kee Co, 430 I.
Inaka Co, 1215 3d.
Jones H D, 1800 14th.
Jones W H, 2001 O.
Jost-Beesley Co, 1219 L.
Kauffmann & Son, 1700 K.
Keating J W, 1731 11th.
Kelley J P, 501 12th.
Kilgore & Tracy, 1016 J.
Kroeger Gustavus, 1530 12th.
Lewis W L, Broderick.
Lutenegger Louis, 1330 17th.
Lynn & O'Neil, 1401 O.
McClanahan John, 3601 Sacramento av.
McEwen Edward (Est of), 300 M.
McManus F A & Co, 700 I.
McMorry John, 531 M.
Maltby & Little, 930 N.
Manica J L, 1831 S.
Martinelli & Vannini, 1531 7th.
Mazzini A & Co, 1110 3d.
Meredith & Co, 331 12th.
Morlath Mrs Katie, 2229 10th.
Murphy Wm, 830 N.
Murray T F, 1400 G.
Nehrbass & Keil, 531 O.

N. Harvie GENERAL CONTRACTOR AND BUILDER
SEE PAGE
2200 O STREET { TELEPHONE: SUNSET VALE 9082 } SACRAMENTO, CALIFORNIA

HENRY McCLAIN BRICKLAYER AND CONTRACTOR
Mantels and all kinds of Job Work promptly attended to
1208 Whitney Ave., bet. O and R Phone, Capital 1031 Sacramento, Cal.

PHOENIX FLOUR THE BEST

Nobel R T, 931 I.
Nygren Andrew, 35th and Sacramento av.
Pacific Grocery & Produce Co, 717-729 J.
Perkins & Co, 1028 J.
Popert Adolph, 630 Q.
Popert James, 2030 H.
Raffetto L A, 1301 J.
Riley John, 1001 E.
Riolo Venanzio, 1110 3d.
Rudech M L, 2431 K.
Sacramento Health Food Store, 924 J.
Sacramento Market, 310 K.
Sacramento Rochdale Co, 922 J.
Sang Tai & Co, 326 I.
Schaden Arend, 201 M.
Scheller B I, 1601 M.
Sermonet George, 700 8th.
Sexton & Lonigan, 1731 E.
Smith J F, 301 M.
Steele Bros, 1021 6th.
Stubbe G F, 2001 11th.
Tietjen Carsten, 701 7th.
Tong Goon, 316 I.
Tsuda I & Co, 1020 3d.
Union Cash Grocery, 916 J.
Walke Adolph, 703 and 1130 J.
Whisler E J, 1630 O.
Williams M S, 1630 11th.
Wingard J J, 2430 O.

*GUNS AND AMMUNITION.

(See also Sporting Goods.)
JOST A E, 1012 K. (See left top lines.)

GUNSMITHS.

(See also Locksmiths.)
JOST A E, 1012 K. (See left top lines.)
Kimball-Upson Co, 609 K.
Nickell L W, 725 K.
Vetter H J, 725 K.

HAIR DRESSERS.

Combs D M, 815 K.
Knisley E M, 1412 10th.
Werner C B, 803 J.

HARDWARE—RETAIL.

American Cash Store, 801 K.
BREUNER JOHN CO, 600 K.
Cameron H, 405 J.

Sacramento Wire Works
GASPER KRUTOSIK, PROP'R, 1811 TENTH ST.
TELEPHONE: CAPITAL 329, 3 BELLS
ALL KINDS OF ORNAMENTAL WIRE WORK AND FLORISTS' DESIGNS

U. L. Dike Investment Co. 631 J Main 641
REAL ESTATE, LOANS STOCKS AND BONDS

S. F. McANEAR LIFE INSURANCE
Gerber Bldg., 610 K St. TELEPHONE VALE 8721

J. W. HALEY Contractor for all kinds Brick Work
2014 TENTH STREET SEE UNDER CONTRACTORS

Carriage Hardware Co The, 1006 5th.
Gibson W H & Co, 504 J.
Hirsh M & Son, 1015 J.
Kimbrough R O, 712 J.
Lewis H A, 920 J.
Miller & Cahill, 1114 J.
Pulford F R, 1112 J.
Sacramento Implement Co, 721 J.
Stein S & Co, 805 J.
Thompson-Diggs Co, 308 J.
Van Voorhies A A & Co (Inc), 322 J.

HARDWARE—WHOLESALE.

Baker & Hamilton, 101-115 J.
Carriage Hardware Co The, 1006 5th.
Schaw-Batcher Co The, 209-211 J.
Thompson-Diggs Co, 310 J.

*HARDWOOD FINISH.

BANTA A J, rear 314 10th. (See p 7.)
BRADY E M, 3712 Park Av, Oak Park. (See p 21.)
BURNETT & SONS, R bet 23d and 24th. (See p 7.)
CAPITAL FURNITURE MNFG CO, 616 J. (See right bottom lines.)
COLEMAN J R, 2311 P. (See left side lines and p 21.)
SACRAMENTO PLANING MILL & FURNITURE CO, 6th and R. (See bottom lines and p 6.)

*HARDWOOD FINISHING.

CARNEY C A, 1913 M. (See p 23.)
MENEFEE & CO, 724 K. (See left top lines.)
O'NEIL J T, 1712 S. (See p 22.)
ROBERTS D L, 1814 28th. (See left side lines and p 22.)
SIMMONDS WM SHAPEL, 920 J and 1322 I. (See left bottom lines and p 23.)
SPRAGUE E C, 2707 O. (See p 22.)
STRUCK F L, 923 6th. (See p 21.)

HARNESS AND SADDLE MANUFACTURERS AND DEALERS.

Gehring F & Son, 912 J.
Griesel Jacob, 1022 J.
McKay Daniel, 809 J.
Main-Winchester-Stoll Co, K sw cor 5th.
Meister A & Sons Co, 908 9th.
Nelson Clarence, 327½ K.
Potter R G, 1120 J.
Sayre W A, 1017 8th.
Van Voorhies A A & Co (Inc), 322 J.
Wickmire Frank, 1114 2d.

Carroll & Nicol
2431 10TH STREET, N. E. COR. 10TH AND Y
PHONE, SUNSET, OAK 3232
Granite and Marble Work of All Descriptions
MONUMENTS, HEADSTONES, TABLETS
CEMETERY ENCLOSURES

INSIST ON "Cash Checks" with Cash Purchases
THEY ARE COMING TO YOU ▬ ▬ ▬ ▬ SEE THAT YOU GET THEM

HATS AND CAPS—RETAIL.

Fineberg Louis, 505 K.
Harvey & Co, 727 K.
Patterson Jim, 603 K.
Simon Max, 814 K.
Stich H L, 815 K.

HAY AND GRAIN.

(See also Flour and Feed.)

Burns G A, 2231 N.
Dwyer Stephen, 1601 J.
Keating J W, 1731 11th.
Reed & Buell, 3632 Park av.
Silva & Co, 1513 Front.
Williams M S, 1630 11th.
Stewart J E, 31st cor N.

*HEATERS—STEAM AND HOT WATER.

Mott & Schoenbackler, 1425 J.

HIDES AND TALLOW.

Hunziker Henry, Y cor 14th.

*HOISTING ENGINEERS.

NAYLOR, SONS & CO, 15th bet R and S. (See left bottom lines.)

*HOME DESIGNERS.

WALTERS ANNA CRABBE, 309 Bryte Bldg J sw cor 7th. (See p 13.)

HOP DEALERS.

California Hop Growers' Assn, 425 J.
Flint F V & Co, 425 J.
Leeman W W, 1237 O.
Lovdal Bros Co, 214 J.
MEBIUS & DRESCHER CO, Front cor K.
Ullmann Wm & Co, 426½ J.

HORSE BREEDERS.

KESSLER EMIL, 38th and H. (See under Stock Breeders.)

HORSE DEALERS.

(See Stock Breeders.)

HORSE RADISH MANUFACTURERS.

Hurst John, 713 alley R and S.

Capital Mach. & Auto Co.
Garage and Office 709-711 J St. { Sunset, Main 644 / Capital 733 } After Mar. 1st, 906, 908, 910 8th St.
AUTOS RENTED, STORED AND REPAIRED
General Machinists. All kinds of supplies & sundries

The Justice Sanitarium * A Good Home for Invalids and Convalescents
MRS. BLANCHE ANDERSON, PROPRIETOR, 714 FIFTEENTH STREET
TELEPHONE, OAK 7686
SEE ADV. UNDER HOSPITALS

Arensky Trio — *Mrs. Leo Steppan, Director*
826 Q Street, Sacramento
Concert Music Furnished for Entertainments, Socials, Etc. Sunset, Oak 8407

JAMES R. COLEMAN General Painting
Art Wood Finishing, Graining, Staining
RESIDENCE 2311 P STREET
SACRAMENTO - CALIFORNIA
GOOD MATERIAL AND WORKMANSHIP.

HORSESHOERS.

(See also Blacksmiths.)

Ahern David, 1023 J.
Briggs H L, 522 L.
De Merritt & Trumpler, 404 L.
Johnson R N & Sons, 1116 4th.
Lewick F G, 325 alley K and L.
Mangan James, 1228 J.
Neilsen J M, 1011 10th.
Nielsen & Ekstrom, 1114 K.
Wheeler Jay, 1021 K.

*HOSPITALS.

(See also p 47.)

The Justice Sanitarium
MRS. BLANCHE ANDERSON, Proprietor

A quiet home-like Sanitarium conducted by experienced Trained Nurses; fully equipped with every convenience necessary for the care and comfort of patients and convalescents. Non-Sectarian. No extra charge for Laundry and ordinary medicines. Terms Reasonable.

For full particulars address ANNA MESSENGER, Secretary
Tel.—Sunset, Oak 7686 714 15th St., SACRAMENTO, CAL.

Singer's Private Sanitarium
MRS. G. E. SINGER, Proprietor

A Private Home for Invalids and Convalescents

The latest modern appliances and equipment for the successful treatment of all cases. Indorsed by the most prominent physicians. TERMS REASONABLE

Special Facilities for Ladies During Maternity

Tel.: Sunset Main 395 *512 O Street, SACRAMENTO, CAL.*

ANDERSON MRS BLANCHE, 714 15th. (See adv and right bottom lines.)
JUSTICE SANITARIUM, 714 15th. (See right bottom lines and adv.)
MATER MISERICORDIAE HOSPITAL, 23d bet Q and R. (See opp p 370.)

LUCE & LUCE
2430 10TH STREET
Importers and Dealers in Domestic and Foreign Marble and Granite, Tombs, Tablets, Monuments, etc.
PHONE, CAPITAL 922

Sutter Heights Hospital
(INCORPORATED)

SITUATED ON SOUTHEAST CORNER
OF TWENTY-FIRST AND T STREETS

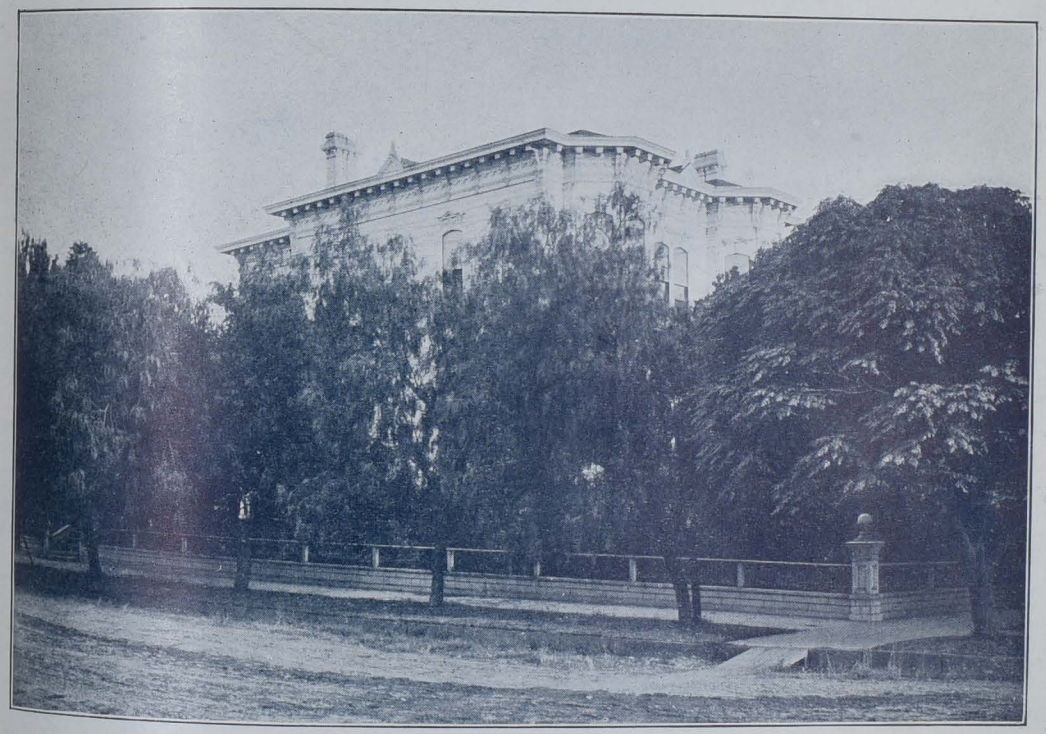

Hospital Staff

Pliny R. Watts, M. D., Surgeon, - - - President
James T. Martin, M. D., Diseases of Children, - Vice-President
Mary M. Cronemiller, M. D., Obstetrics and Diseases of Women, Vice-President
Ormiston Swayze, M. D., Oculist and Aurist, - Secretary
Henry W. Wagner, M. D., Diseases of Chest and Nervous System, Treasurer

George Pyburn, M. D.,
Consulting Physician and Chronic Diseases

SUTTER HEIGHTS HOSPITAL

(INCORPORATED)

SITUATED ON SOUTHEAST CORNER
OF TWENTY-FIRST AND T STREETS

LOCATED on Sutter Terrace, the highest ground in Sacramento City, this new Hospital will accept all cases for Medical or Surgical treatment, with the exception of contagious diseases. Any practitioner of good moral character, belonging to one of the recognized Schools of Medicine, is at liberty to treat his own patients here and every courtesy will be accorded him.

The location is unequaled, the high ground affording excellent drainage, the beautiful trees surrounding the Hospital providing a most delicious shade, while the ample lawns will prove a constant delight to the seriously ill and more especially to those convalescents who are able to walk about the premises.

The whole Hospital equipment is absolutely new. The operating room has been erected according to the latest dictum of science and is entirely up to date. The rooms are spacious, giving ample ventilation. Situated as it is, in the southern part of the City, the cool winds from the Bay reach it before they have filtered through the City, and the Hospital thus gets the benefit of this pure air.

With a corps of competent trained nurses, every effort will be made to give the suffering public a quiet, cheerful, comfortable home, where the most skillful medical and surgical treatment may be obtained.

The hospital is easily reached by the 21st Street cars, or by macadamized streets.

CHRISTIAN BROTHERS' COLLEGE SELECT BOARDING AND DAY SCHOOL

K Street, S. W. Corner Twelfth Street, Sacramento, California

SACRAMENTO HOSPITAL ASSOCIATION, 719½ K and 2708-2714 J. (See opp p 468.)

SINGER'S PRIVATE SANITARIUM, 512 O. (See right bottom lines and adv.)

SUTTER HEIGHTS HOSPITAL, 2000 21st. (See adv opp Hospitals Classified and embossed lines on covers.)

WENTWORTH HOSPITAL, 2615 I. (See opp p 558.)

HOTELS.

(See also Boarding Houses; also Furnished Rooms.)

American Eagle, 1201 J.
Arcade House, 1006 2d.
Caffaro Hotel, 231 I.
California Hotel, 1200 I.
Capital Hotel, 624 K.
Central House, 820 K.
City Hotel, 311 K.
Commercial Hotel, 231 I.
Ebner's Hotel, 116 K.
Eldred House, 1012 K.
Fifth Avenue Hotel, 1011 5th.
Garibaldi Hotel, 118 L.
Golden Eagle Hotel, 627 K.
Golden State Hotel, 918 K.
HOTEL MASUKIYA, 1221 3d.
Hotel Odeon, 504½ K.
Hotel Turclu, 805 K.
Howard House, 111 K.
International Hotel, 322½ K.
Linden The, 1019 6th.
Metropolitan Hotel, 427½ K.
New Wm Tell Hotel, 814 J.
OAK HALL, Upper Stockton rd. (See opp p 215.)
PARK VIEW HOTEL, 35th bet Cypress and Park avs. (See right bottom lines.)
Roma Hotel, 903 2d.
Savoy Hotel, 611 K.
State House Hotel, K sw cor 10th.
St George Hotel, 1007½ 4th.
Tremont Hotel, 112-114 J.
Union Hotel, 1024 2d.
Western Hotel, 209-215 K.
Windsor Hotel, 8th nw cor J.
Woods House, 120 I.

*HOUSE FURNISHINGS.

CAPITAL FURNITURE MNFG CO, 616 J. (See right bottom lines.)

The Competition of The Capital Telephone Company has made for Cheaper Rates, Better Service and continued effort toward improvement, while the Telephone as a Monopoly simply made for High Rates, Bad Service and Stagnation.

Andrew Moser
820 R STREET
Vault and Cess-Pool Cleaning
Call me up—Capital, 351-5 bells

WM. A. LANGLEY PHONOGRAPHS
AGENT FOR STERLING BICYCLES Repairing Supplies
1025 TENTH STREET TELEPHONE, OAK 4791

*HOUSEHOLD GOODS.

CAPITAL FURNITURE MNFG CO, 616 J. (See right bottom lines.)
BREUNER JOHN CO, 600 K.

HOUSE MOVERS.

Fay J A, Broderick.
Gebhard Philip, 425 N.
Hall Charles, 1502 O.
Minear D E, 2015 I.
PILE A M, 1718 I. (See p 26.)

ICE DEALERS.

BUFFALO BREW CO, 21st and R. (See front cover.)
Consumers Mutual Supply Co, ne cor 8th and D.
Kane-Trainor Ice Co, 6th and F.
Pioneer Wood & Fuel Co, 1205 2d.
Union Ice, Coal and Feed Co, 521-523 I.

IMPLEMENTS.

(See Agricultural Implements.)

*INSTALLMENT HOUSES.

American Wringer Co, 900 M.
Golden State Installment House, 909 K.

INSURANCE AGENTS.

AUBERTUS A M, 915 7th. (See opp p 76.)
BRAND-McCLELLAND CO, 426 J. (See right side lines.)
CARMICHAEL CO THE, 800 J. (See adv opp Real Estate.)
Clark J E, 1006 4th.
Ehrhardt-Johnston Co, 407 J.
Fox Thomas, 1009 2d.
Gilbert S H, 601½ K.
Goethe H J Co, 411 J.
Hawk, Hawley & Carly Co, 623 J.
Hickman-Coleman Co, 412 J.
Hills C T, 617 J.
Keinsorge & Heilbron, 605 J.
KROMER GEORGE, 611 J. (See adv opp Real Estate.)
Lancaster D A, 12 Hale bldg.
McKee E H, 1025 4th.
Moore J C, 617 J.
Noble & Wentz, 1015 8th.
Olson, Nathan & Michel, 1015 4th.
Panabaker E E, 1002 J.
Phillips & Estes, 1005 7th.
Robertson-Govan Co, 401 J.
ROBERTSON G P, 1006 4th. (See front edge.)

HALL ELECTRICAL WORKS DYNAMOS, MOTORS WIRING, FIXTURES AND EVERYTHING ELECTRICAL
1227 J STREET PHONE: SUNSET, OAK 1831

Brown & Gordon General Mill Work Band Sawing, Turning Shaping, Etc. : : : :
1410 E STREET SEE PAGE

H. P. HARDMAN, Merchant Tailor
525 J STREET. - - - - Telephone: Sunset, Vale 7832

Smith & Bassett, 700 J.
Spect N K & Co, 1014 4th.
Steude P H, 407 J.
Stewart D L, 331 J.
Trainor A T, 1009 2d.
Wiseman, Wulff & Co, 425 J.
Witham Gilbert T, Broderick.
Wright & Kimbrough, 607 J.

*INSURANCE AGENTS—ACCIDENT.

AUBERTUS A M, 915 7th. (See opp p 76.)
KROMER GEORGE, 611 J. (See adv opp Real Estate.)

*INSURANCE AGENTS—BONDS.

AUBERTUS A M, 915 7th. (See opp p 76.)

*INSURANCE AGENTS—CASUALTY.

AUBERTUS A M, 915 7th. (See opp p 76.)
KROMER GEORGE, 611 J. (See adv opp Real Estate.)

*INSURANCE AGENTS—ELEVATOR.

KROMER GEORGE, 611 J. (See adv opp Real Estate.)

*INSURANCE AGENTS—FIRE & MARINE.

AUBERTUS A M, 915 7th. (See opp p 76.)
BRAND-McCLELLAND CO, 426 J. (See right side lines.)
CARMICHAEL CO THE, 800 J. (See adv opp Real Estate.)
KROMER GEORGE, 611 J. (See adv.)
ROBERTSON G P, 1006 4th. (See front edge.)

*INSURANCE AGENTS—INDEMNITY.

AUBERTUS A M, 915 7th. (See opp p 76.)
CARMICHAEL CO THE, 800 J. (See adv opp Real Estate.)
KROMER GEORGE, 611 J. (See adv.)

*INSURANCE AGENTS—LIABILITY.

KROMER GEORGE, 611 J. (See adv.)
CARMICHAEL CO THE, 800 J. (See adv opp Real Estate.)

*INSURANCE AGENTS—LIFE.

LANCASTER D A, 12 Hale Bldg.
McANEAR S F, 610 K. (See left top lines.)

*INSURANCE AGENTS—PLATE GLASS.

AUBERTUS A M, 615 7th. (See opp p 76.)
BRAND-McCLELLAND CO, 426 J. (See right side lines.)
CARMICHAEL CO THE, 800 J. (See adv opp Real Estate.)
KROMER GEORGE, 611 J. (See adv.)

A. VANZEE General Contractor and Builder
2707 EYE STREET (TELEPHONE, CAPITAL 619, 3 BELLS) SACRAMENTO, CAL.
SEE PAGE 7

PARK VIEW HOTEL $1, $1.50 and $2 Per Day
WHITE LABOR ONLY
OAK PARK, CAL. P. G. MIKLE, PROPRIETOR

PRINTING | Book and Job and Advertising Novelties | LARKIN & SON 307 J STREET BOTH PHONES 324

INSURANCE AGENTS—SURETY BONDS.

CARMICHAEL CO THE, 800 J. (See adv opp Real Estate.)
KROMER GEORGE, 611 J. (See adv.)

*INSURANCE COMPANIES—CASUALTY.

Continental Cacualty Co, 1010 4th.
MARYLAND CASUALTY CO (Baltimore), 800 J.
Maryland Casualty Co (Baltimore), 800 J.
PENNSYLVANIA CASUALTY CO, George Kromer Agt, 611 J. (See p —.)
Royal Exchange Assurance (of London), 1015 4th.
Standard Accident Ins Co, 412 J.
U S Fidelity & Guaranty Co (of Baltimore), 425 J.

*INSURANCE COMPANIES—ELEVATOR.

PENNSYLVANIA CASUALTY CO, George Kromer Agt, 611 J. (See p —.)
TITLE GUARANTY AND SURETY CO (of Scranton, Pa), George Kromer Agt, 611 J.

INSURANCE COMPANIES—FIRE.

Aachen & Muenich Fire Ins Co, 623 J.
Aetna Ins Co, 1025 4th.
Agricultural Ins Co (of New York), 1015 8th.
ALLIANCE INSURANCE CO (of Philadelphia), George Kromer Agt, 611 J.
American Central Ins Co, 1015 4th.
American (of Newark, N J), 1015 8th.
American Fire Ins Co (of Philadelphia), 411 J.
Atlas Assurance Co (of London), 425 J.
British American Ins Co, 700 J.
Buffalo German Ins Co (of Buffalo), 407 J.
Caledonian Fire Ins Co, 1002 J.
California Ins Co, 1005 7th.
COLONIAL FIRE UNDERWRITERS, The Carmichael Co Agents, 800 J.
Commercial Union Assurance Co Ltd (of London), 401 J.
COMMERCIAL UNION FIRE INS CO (of New York), Brand-McClelland Co Agts, 426 J. (See right side lines.)
CONTINENTAL INS CO (of New York), The Carmichael Co Agents, 800 J.
Delaware Ins Co, 1015 8th.
FIRE ASSN INS CO (of New York), The Carmichael Co Agents, 800 J.
Fireman's Fund Ins Corporation, 412 J.
German Alliance, 1015 8th.
German Alliance Ins Assn (of New York), 617 J.
German Am Ins Co, 607 J.
German National Ins Co, 617 J.

OAK PARK
Sacramento Electric, Gas & Ry. Co., Props.
THE AMUSEMENT RESORT OF SACRAMENTO. Skating Rink, Shooting Gallery, Penny Arcade, Toboggan Slide, Refreshment Stands, Etc. Other Amusements in course of construction.
WALTER SMITH, Manager. Office OAK PARK THEATRE

SACRAMENTO PLANING MILL & FURNITURE CO., Inc., MILL WORK
Scroll and Band Sawing, Turning, Store, Office, Bank and Bar Fixtures
Telephones, Capital 444-3b; Sunset, Oak 4131. SIXTH AND R STREETS

Latourette & Fical
PLUMBERS, GAS FITTERS
TINNERS, STEAM FITTERS
Phone, Red 881 ❀ ❀ 3431 Sacramento Avenue, Oak Park

GIRARD FIRE & MARINE INS CO (of Philadelphia), Brand-McClelland Co Agts, 426 J. (See right side lines.)
Germania Fire Ins Co (of New York), 618 J.
Glens Falls Ins Co, 617 J.
Hamburg-Bremen Fire Ins Co (of Germany), 425 J.
Hanover Fire Ins Co (of New York), 605 J.
Home Ins Co (of New York), 425 J.
LAW UNION AND CROWN INS CO (of London), 800 J.
Liverpool and London and Globe Ins Co, 623 J.
London and Lancaster Fire Ins Co, 412 J.
Manchester Fire Assurance Co, 1009 2d.
Michigan Fire & Marine Ins Co (of Detroit), 425 J.
NEW YORK UNDERWRITERS AGENCY (of Hartford), Brand-McClelland Co Agts, 426 J. (See right side lines.)
New Zealand Ins Co, 623 J.
Niagara Fire Ins Co, 1015 4th.
Nord Deutsche (of Hamburg), 1015 8th.
North British and Mercantile Ins Co (of London), 401 J.
North River Ins Co, 618 J.
Northern Fire Assurance Co (of London), 611 J.
Northwestern Nat'l Ins Co, 617 J.
Norwich Union Ins Co, 623 J.
Orient Ins Co (of Hartford, Conn), 605 J.
Pelican (of New York), 1015 8th.
Pennsylvania Fire Ins Co (of Philadelphia, Pa), 505 J.
PHILADELPHIA UNDERWRITERS (or Pennsylvania), 800 J.
Phoenix Ins Co (of Brooklyn), 618 J.
Phoenix (of London), 1015 8th.
PROTECTOR UNDERWRITERS (of Hartford, Conn), George Kromer Agt, 611 J. (See adv.)
Prussian Nat'l Ins Co, 607 J.
Queen Ins Co of America, 401 J.
ROYAL EXCHANGE ASSURANCE (of London), 1015 4th.
ROYAL INS CO (of Liverpool), 800 J.
Scottish Union & National (of Edinborough), 605 J.
Security Ins Co (of New Haven), 1010 4th.
Springfield Fire & Marine Ins Co, 618 J.
State Ins Co (of Liverpool), 1015 8th.
Sun Fire Ins Co, 1015 4th.
SVEA INS CO (of Gothenburg, Sweden), Brand-McClelland Co Agts, 426 J. (See right side lines.)
Traders Fire Ins Co, 611 J.
Union Assurance Society (of London), 800 J.
Westchester Fire Ins Co (of New York), 617 J.
Western Assurance Co, 700 J.
WILLIAMSBURG CITY FIRE INS CO, George Kromer Agt, 611 J. (See adv.)

BRAND-McCLELLAND CO. REAL ESTATE and INSURANCE
426 J STREET Telephone: Oak, 4532 | OAK PARK BRANCH OFFICE OPPOSITE PARK ENTRANCE—Tel., Red 532; Capital 481-5 Bells
Capital 1121

SACRAMENTO PLANING MILL & FURNITURE CO., Inc., MILL WORK
Glass, Glazing, Counters. Wood Turning, Stair Builders and Novelty Wood Work. Tels. Capital 444-3b; Sunset, Oak 4131. 6th and R Streets

Menefee & Co. GENERAL PAINTING CONTRACTOR
Wall Paper, Pictures and Framing
724 K STREET BOTH PHONES

AETNA INDEMNITY CO, 800 J.

Aetna Indemnity Co, 800 J.
American Bonding Co, 1006 4th.
FIDELITY & DEPOSIT CO, Brand-McClelland Co Agts, 426 J. (See right side lines.)
National Surety Co, 425 J.
TITLE GUARANTY & SURETY CO, George Kromer Agt, 611 J.
United States Casualty Co, 1015 8th.
United States Fidelity & Guaranty Co, 425 J.

INSURANCE COMPANIES—LIABILITY.

PENNSYLVANIA CASUALTY CO, George Kromer Agt, 611 J. (See adv.)
TITLE GUARANTY AND SURETY CO (Scranton, Pa), George Kromer Agt, 611 J. (See adv.)

*INSURANCE COMPANIES—LIFE.

Burial League of the United States, 1004 5th.
Connecticut Mutual Life Ins Co, 611 J.
Metropolitan Life Ins Co, 719½ K.
Mutual Life Ins Co (of New York), 403 J.
New York Life Ins Co, 719½ K.
NORTHWESTERN MUTUAL LIFE INS CO, 610 K. (See left top lines.)
Pacific Mutual Life Ins Co, 406 Bryte bldg.
Pacific Mutual Life Ins Co, 1009 2d.
Penn Mutual Life Ins Co, 1006 4th.
SECURITY MUTUAL LIFE INS CO, Room 12 Hale Bldg.
Travelers Ins Co (of aHrtford, Conn), 601½ K.
West Coast Life Ins Co, 706½ K.
Western Burial Contract Co, 1010 4th.

*INSURANCE COMPANIES—PLATE GLASS.

EMPIRE STATE PLATE GLASS INS CO (of New York), George Kromer Agt, 611 J. (See adv.)
LLOYD'S PLATE GLASS INS CO (of New York), Brand-McClelland Co Agts, 426 J. (See right side lines.)
Lloyd's Plate Glass Ins Co, 1015 4th.
Metropolitan Plate Glass Ins Co, 1015 4th.
NEW YORK PLATE GLASS INS CO, George Kromer Agt, 611 J. (See adv.)

INSURANCE COMPANIES—SURETY BONDS.

PENNSYLVANIA CASUALTY CO, George Kromer Agt, 611 J. (See adv.)
TITLE GUARANTY AND SURETY CO (of Scranton, Pa), George Kromer Agt, 611 J. (See adv.)

DR. T. W. HING
Chinese Physician and Surgeon
Both Phones (See Tel. Book) = Office: 725 J Street = Office Hours: 9 to 11 a. m. and 1 to 3 and 7 to 9 p. m.
EYE, EAR NOSE and THROAT
Cures Appendicitis, Stomach Kidney and Chronic Ailments without Operation

NAYLOR SONS & CO., 15th Street Bet. R and S ENGINEERS AND MACHINISTS
GASOLENE ENGINES FOR LAUNCHES AND AUTOS

Sacramento Foundry and Machine Works
FRONT AND N STREETS SACRAMENTO

INTERIOR FINISH.

BANTA A J, rear 314 10th. (See p 7.)
MOTT W W Sr, Shop 608½ I, res 1413 20th. (See p 22.)

INTERIOR FINISH—WOOD.

BURNETT & SONS, R bet 23d and 24th. (See p 7.)
CAPITAL FURNITURE MNFG CO, 616 J. (See right bottom lines.)
SACRAMENTO PLANING MILL & FURNITURE CO, 6th and R. (See bottom lines and p 6.)

INTERIOR FINISHING.

BRADY E M, 3712 Park Av, Oak Park. (See p 21.)
CARNEY C A, 1913 M. (See p 23.)
COLEMAN J R, 2311 P. (See left side lines and p 21.)
MENEFEE & CO, 724 K. (See left top lines.)
O'NEIL J T, 1712 S. (See p 22.)
ROBERTS D L, 1814 28th. (See left side lines and p 22.)
SIMMONDS WM SHAPEL, 920 J and 1322 I. (See left bottom lines and p 23.)
SPRAGUE E C, 2707 O. (See p 22.)
STRUCK F L, 923 6th. (See p 21.)

*INVESTMENTS.

AUBERTUS A M, 915 7th. (See opp p 76.)
BRAND-McCLELLAND CO, 426 J. (See right side lines.)
California Corporation, 510 Bryte bldg.
DIKE U L INVESTMENT CO, 631 J. (See right bottom lines.)
FARM LAND INVESTMENT CO, 631 J.
KROMER GEORGE, 611 J. (See adv.)
ROBINSON G P, 1010 4th. (See front edge.)
UNITED STATES & MEXICO INVESTMENT CO, 631 J.

*IRON AND STEEL MANUFACTURERS.

Bell's Iron Works, 1120 3d.
Carmichael Daniel, 206½ 2d.
Gunzenhauser Jacob, 1505 10th.
Peerless Iron Works, 1308 2d.
Sacramento Boiler & Iron Wks, 112 I.
SACRAMENTO FOUNDRY & MACHINE WKS, Front ne cor N. (See right top lines.)
Union Iron Works, 1415 Front.

JAPANESE GOODS.

Miyako Co The, 304-306 J.

JEWELERS—MANUFACTURING.

Phillips J N, 627 J.

Greer's Band and Orchestra
MUSIC FURNISHED FOR ALL OCCASIONS
R. N. Greer, Leader
821 TWELFTH STREET SACRAMENTO, CAL.
Phone, Sunset, Oak 9061

Singer's Private Sanitarium
512 O Street Tel., Sunset, Main 395 See adv. under Hospitals

A. E. JOST Sporting Goods, Guns, Ammunition, Etc.
1012 K STREET

Powell-McKee & Co, 822 K.
Reimer Edward, 1013 6th.

JEWELERS AND WATCMAKERS.

Abe K, 1125½ 3d.
Babcock J W, 817 K.
Cummings L B, rear 817 8th.
Grafmiller & Heath, 825 J.
Heath J R, 825 J.
Heyman Max, 425 K.
Klune & Floberg, 528 K.
Miller E O, 706½ K.
Noack C J, 704 K.
Powell-McKee Co, 822 K.
Sakamoto S G, 1022 3d.
Steinmann Emil, 1012 4th.
Sturmer Simon, 502 K.
Sun Lee Yuen, 912 3d.
Takahashi T, 305 L.
Wachhorst H Co, 718 K.
Warren W H, 207 K.
Waters E C, 507 K.

JUNK DEALERS.

Field & Jackson, 500 I.
Poska S & Co, 311 J.

JUSTICE OF THE PEACE.

Clarken R M, 608 I.

*KITCHEN UTENSILS.

BREUNER JOHN CO, 600-608 K.

*LABELS.

SCHMIDT LITHOGRAPH COMPANY (See opp p 476).

*LACE CURTAINS.

BREUNER JOHN CO, 600-608 K.

*LADIES' SUITS.

(See also Ladies' Tailors.)
HARDMAN H P, 525 J. (See right top lines and p 3.)

*LADIES' TAILORS.

HARDMAN H P, 525 J. (See right top lines and p 3.)
KING MISSES THE, 1117 10th. (See under Dressmakers.)
Walker Mrs M S, 1614 26th.

LAND ATTORNEYS.

Penry Silas, 2217 M.

McLAUGHLIN DRAYING CO. INC.
SACRAMENTO, CALIFORNIA
115 K STREET
TELEPHONES! SUNSET, MAIN 433
CAPITAL 701
RESIDENCE PHONE
SUNSET, VALE 5121

W. S. Simmonds
920 J AND 1322 I STREETS
GENERAL PAINTING CONTRACTOR AND PAPERHANGING
SEE PAGE

First - Class Work Up-To-Date Laundry Co. Curtains and Blankets
1220 S STREET PHONE, OAK 7951

*LANDS.

AUBERTAS A M, 915 7th. (See opp p 76.)
BRAND-McCLELLAND CO, 426 J. (See right side lines.)
CARMICHAEL CO THE, 800 J. (See adv opp Real Estate.)
DIKE U L INVESTMENT CO, 631 J.
ROBINSON G P, 1010 4th. (See front edge.)
Sacramento Valley Development Assn, 1008 4th.
SOCOMISCO LAND AND COLONIZATION CO, 631 J.
UNITED STATES AND MEXICO INVESTMENT CO, 631 J.

*LATH STEEL.

NATIONAL MASTIC ROOFING CO, 1015 10th. (See p 8.)

LAUNDRIES.

CALLNIN & DARMS, 1220 S. (See left top lines.)
Capital Laundry, 820 O.
CASCADE LAUNDRY, 1515 20th. (See right top lines.)
French Laundry, 1501 10th.
Keung A H, 1930 M.
Kikuta K, 313½ L.
Lycadord J, 423 M.
Mason's Steam Laundry, 2030 O.
Model French Laundry, 912 L.
Osora K, 311 L.
Paris French Laundry, 801 M.
Sacramento Laundry, front n e cor O.
Stevens C E, 3804 Orange av.
SUNRISE LAUNDRY, 331 M.
UP-TO-DATE LAUNDRY, 1220 S. (See right top lines.

LAUNDRIES—Chinese.

Ah Lee, 1115 J.
Chong Lee, 1401 J.
Chong Sung, 2201 O.
Chung Sing, 1108 4th.
Hop Fong, 1214 5th.
Hop Lee, 1309 K.
Hop Sing, 1926 O.
June Hop, 1315 2d.
Ling Chung, 1323 3d.
Mon Hop, 724 L.
San Chong, basement 208 K.
San Fang Chong, 814 I.
Si iSng, 1018½ 8th.
Sing Chong, 904 2d.
Sing Lee, 1219 2d.
Sum Lee, 818 I.
Wah Hop, 1017 10th.

The "Ute" Advertising Sign Co. No. 906 7th St.
H. W. CARR, MGR.
SIGNS OF ALL DESCRIPTIONS
Manufacturers and Handlers of Pressed and Stamped Advertising Signs

Telephones Sunset Vale 7721 Capital 153
Capitol Furniture Mnfg. Co., 616 J
FURNITURE MADE TO ORDER
MILL WORK OF ALL DESCRIPTIONS

The Beer of Merit Ruhstaller Lager and "Gilt Edge" Steam

D. L. ROBERTS 1815 28th St. Telephone, Oak 5447
General Painting Contractor, Paperhanging, Decorating, Frescoing, Etc.
SEE PAGE

Wing Chong, 1027 J.
Wah Kee, 1410 9th.

LAUNDRY TRAYS—Cement.

BALTIC G W & SON, T bet 22d and 23d. (See p 18.)
MUDDOX H C, 30th and K and 1015 L. (See p 12.)

LAWYERS.

Anderson W A, 401½ J.
Andrews Nora B, 1525 12th.
Aram Eugene, 1007 7th.
Atkinson F F, 405 J.
Baker C W, 601½ K.
Bauer J J, Sac Bank Bldg.
Beckwith C M, 719½ K.
Bidwell C H S, 303 Bryte bldg.
Bliss C A, 506 Bryte bldg.
Bradford H B, District Atty's Office.
Brown J F, 401 Bryte bldg.
Busick C O, 426½ J.
Butler J W S, 328 J.
Chlopeck E L, 610 K.
Clarken R M, 608 I.
Coghlan J J, 328 J.
Cornell J D, 404 Bryte bldg.
De Ligne A A, Sac Bank bldg. 5th cor J.
Devlin & Devlin, 328½ J.
Dray B L, 1005 K.
Driver B F, 401½ J.
Driver P S, 401½ J.
Dunn C H, 610 K.
Dyas W G, r 407 J.
Finn M E, 44 Stoll bldg.
George & Hinsdale, 401½ J.
Gett W A, 426½ J.
Glenn M C, 328 J.

GREENE & SMITH (John T Greene, Albert D Smith) rms 18 and 19 Stoll bldg.
Harris C B, 1014a 7th.
Hart S R, 916½ 7th.
HATFIELD L T, 203 J.
Hatfield V L, 203 J.
Hatfield Wm H, 203 J.
Henley Wm, 730 N.
HENRY G B, 606 I. (See top and bottom edges.)
Hinkson & Elliott, 405 J.
Holl S S, 610 K.
Hopkins O G, 508 Bryte bldg.
Howard & Wharton, 426½ J.
Howe S Luke (City Attorney), 426½ J.

Watson's Dancing Academy
TURNER HALL, 912 K ST.
G. W. WATSON, Proprietor
FASHIONABLE DANCING CLASSES. - - SELECT ASSEMBLIES WEEKLY

Cascade Laundry
1515 TWENTIETH STREET Telephones: Sunset, Main 131; Capital 131

Howe & Howe, 426½ J.
Inman J M, 410 Bryte Bldg.
Johnson A M, 404 Bryte bldg.
Johnson G L, 4 Stoll bldg.
Johnson H W, 429 J.
Johnston J W, 4 Stoll bldg.
Jones C T, 607 I.
Jones S H, Sac Bank bldg.
Kleinsorge W E, 530 K.
Latta W A, 405 J.
Lawrence T L, 1007 7th.
McCaslin S W, 530 K.
McCurdy A H, 426½ J.
McKisick R T, 42-43 Stoll Bldg.
MADSEN A J, 614 I. (See adv front cover.)
Mayhew L T, 411 Bryte bldg.
Needham I M, 1007 7th.
O'Brien F J, 426½ J.
Penry Silas, 2217 K.
Phipps W T, 603 Bryte bldg.
Pierson H L, 1005 K.
Platnauer Rafael, 505 Bryte bldg.
Prewett J O, 303 Bryte bldg.
Renfro W F, 703½ J.
Reynolds & Christiansen, 604 I.
Ross H C, 404 Bryte bldg.
Ryan & Devine, 426½ J.
Seymour A M, 605 Bryte bldg.
Shinn A L, 301 J.
Shinn C G, 301 J.
Shinn, R L, 301 J.
Sims W M, 401½ J.
Soule E G, 30-31 Stoll bldg.
Soule H G, 30-31 Stoll bldg.
Tabor & Tabor, 602 Bryte bldg.
WACHHORST E S (District Attorney), 404 Bryte Bldg.
Wahrhaftig M S, 407 J.
Waring R O, 401½ J.
White & Miller, 34 Stoll bldg.

LIGHTING COMPANIES.

Central California Electric Co, 201 J.
Sacramento Electric, Gas & Ry Co, 201 J.

LIME, CEMENT, PLASTER, ETC.

Cady Foster, 20th cor R.
Cowell Henry Co, 509 I.
Kreuzberger Bartle, 517 I.
MUDDOX H C, 30th cor K. (See p12.)
NATIONAL MASTIC ROOFING CO, 1015 10th. (See p 8.)

Golden State Band
Music Furnished for All Occasions
B. E. IGANBERRY, Mgr.
Sunset, Oak 8886
1007 K Street

Woey Yon Low
CHINESE RESTAURANT & CAFE
First-Class in Every Respect
921-923 THIRD STREET

The Sunday Evening Leader
Delivered to any part of the City or Oak Park at 25 Cents per Month
LARKIN & SON, PUBLISHERS - 307 J STREET

O'Brien W J, 817 6th.
Sacramento Coal Co, Front cor O.

*LINOLEUMS.

CAPITAL FURNITURE MNFG CO, 616 J. (See right bottom lines.)
BREUNER JOHN CO, 600-608 K.

LIQUOR DEALERS—Wholesale.

(See Wines and Liquors, Wholesale.)

LIQUOR DEALERS—Retail.

(See Saloons.)

LITHOGRAPHERS.

SCHMIDT LITHOGRAPH COMPANY. (See opp p 476.)
LARKIN J N & SON, 307 J. (See left top lines.)

*LIVE STOCK BREEDERS AND SHIPPERS.

Heilbron A & Bro, 605 J.

LIVERY STABLE.

Arnold & Van Wickle, 1222 J. (Telegraph Stables.)
Bradley W H & Sons, 1015 11th.
Carsten G M, 35th st Oak Park.
Central Stables 1021 J.
Clark E R, rear 1209 K.
Gerkin W D, 1217 6th.
Gillis Dougald, 919 8th.
Grafmiller Bros, 1018 9th.
Hunter S M, 1217-1219 16th.
Irvine W J, 1122 2d.
Kent Bros, 1617 3d.
Lafferty F A, 1015 K.
Mahon R W, 1101 J.
Miller Bros, 918 9th.
Morshead & Putney, 530 L.
Paine C W, 510 K.
Scriver T D, 910 4th.
Smith F S, 1117 7th.
Smith J P, 2924 35th.
Stone & Smith, 726 L.
Telegraph Stables, 1222 J and 1014 13th.
Williams Elmer, 915 12th.
Wright & Donnelly, 316-318 K.

*LOANS.

AUBERTUS A M, 915 7th. (See opp p 76.)
BRAND-McCLELLAND CO, 426 J. (See right side lines.)
CARMICHAEL CO THE, 800 J. (See adv opp Real Estate.)

GENERAL CONTRACTOR AND BUILDER
SEE PAGE
N. Harvie
2200 O STREET { TELEPHONE: SUNSET VALE 9082 } SACRAMENTO, CALIFORNIA

HENRY McCLAIN BRICKLAYER AND CONTRACTOR
Mantels and all kinds of Job Work promptly attended to
1208 Whitney Ave., bet. Q and R Phone, Capital 1031 Sacramento, Cal.

PHOENIX FLOUR THE BEST

DIKE U L INVESTMENT CO, 631 J.
FARM LAND INVESTMENT CO, 631 J.
Heisen A C, 624 I.
Johnson H H, 614 I.

LOAN AGENTS.

HENRY G B, 606 I. (See top and bottom edges.)
MADSEN A J, 614 I. (See adv front cover.)
NEWTON F A, 36 Ochsner bldg, 719½ K. (See under salary Loans.)
STAR LOAN CO THE, 3 Stoll bldg. (See adv.)

The Star Loan Co.— Loans Money to Clerks, Bookkeepers, Machinists, Engineers or any salaried employe on note without mortgage or indorser; business confidential. Our installment and rebate plan saves ¾ the interest paid otherwise. Room 3, Stoll Building.
SUNSET PHONE—OAK 901

LOCKSMITHS AND BELL HANGERS.

Boyd W E, 811 E.
Cioli N M, 1125 2d.
Eberhardt F J, 509 J.
LANGLEY Wm A, 1025 10th. (See left top lines.)
Rogers H C, 1224 J.

LODGING HOUSES.

(See also Furnished Rooms, also Hotels.)
Enkogi H, 1116 3d.
Hein M J, 1115 2d.
Li Hung Chang, 915 3d.
McCorn Frank, 216 K.
Morimot & Yojuro, 905 6th.
Sakauraya Y, 1206 2d.
Salvation Army Men's Home, 212 K.
Wylie & Fox, 227½ J.

*LUMBER MANUFACTURERS AND DEALERS.

(See also Planing Mills.)
California Pine Box and Lumber Co, Front cor M.
Frazer E F, 500 L.
Friend & Terry Lumber Co, 1220 2d.

Sacramento Wire Works
GASPER KRUTOSIK, PROP'R, 1811 TENTH ST.
TELEPHONE: CAPITAL 329, 3 BELLS
ALL KINDS OF ORNAMENTAL WIRE WORK AND FLORISTS' DESIGNS

WHITE'S TENT, AWNING & BAG CO. 1024 6th St. Sacramento
STORE AND RESIDENCE AWNINGS
Manufacturers of Canopies and Bags, Duck and Canvas Work of All Kinds:

NORTHWESTERN MUTUAL LIFE INSURANCE CO.
TELEPHONE: VALE 8721
S. F. McANEAR, District Manager, 610 K Street, Gerber Building

J. W. HALLEY Contractor for all kinds Brick Work
2014 TENTH STREET SEE UNDER CONTRACTORS

Knox W F, 2d cor M.

LYING IN HOSPITALS.

(See also Hospitals.)

SINGER'S PRIVATE SANITARIUM, 512 O. (See right bottom lines and adv under Hospitals.)

JUSTICE SANITARIUM, 714 15th. (See adv under Hospitals and right bottom lines.)

ANDERSON MRS BLANCHE, 714 15th. (See adv under Hospitals and right bottom lines.)

MACARONI MANUFACTURERS.

Capra & Calligori, 1401 2d.

*MACHINE REPAIRING.

CAPITAL MACHINE AND AUTO CO, 709-711 L. (See right side lines.)

NAYLOR SONS & CO, 15th bet R and S. (See left bottom lines.)

SACRAMENTO FOUNDRY AND MACHINE WORKS, Front n e cor N. (See right top lines.)

*MACHINERY.

CAPITAL MACHINE & AUTO CO, 709-711 L. (See right side lines.)

NAYLOR SONS & CO, 15th bet R and S. (See left bottom lines.)

SACRAMENTO FOUNDRY AND MACHINE WORKS, Front n e cor N. (See right top lines.)

*MACHINERY ELECTRICAL.

CAPITAL MACHINE & AUTO CO, 709-711 L. (See right side lines.)

NAYLOR SONS & CO, 15th bet R and S. (See left bottom lines.)

SACRAMENTO FOUNDRY AND MACHINE WORKS, Front n e cor N. (See right top lines.)

MACHINERY MNFRS, DEALERS AND REPAIRERS.

Bell's Machine Shop, 1120 3d.

CAPITAL MACHINE & AUTO CO, 709-711 L. (See right side lines.)

Goldsmith P G, 1114 8th.

NAYLOR SONS & CO, 15th bet R and S. (See left bottom lines.)

Peerless Iron Works, 1308 2d.

Price G W Co The, 1015 10th.

SACRAMENTO FOUNDRY AND MACHINE WORKS, Front n e cor N. (See right top lines.)

Veach & Snow, 410 J.

Sacramento Typewriting Emporium
Typewriters, Supplies and Repairing { SUNSET. OAK 8326 / CAPITAL 713 } 1004 5th Street

Your Duty to attend to your duty at once.
To prepare a burial place, in ample time, for yourself and loved ones. EAST LAWN PARK CEMETERY Easy Payment Plan makes the way very easy for you OFFICE: 605 J STREET.

*MACHINERY MOVERS.

PILE A M, 1718 I. (See p 26.)

*MACHINERY—PUMPING.

CAPITAL MACHINE & AUTO CO, 709-711 L. (See right side lines.)

*MACHINERY SUPPLIES.

CAPITAL MACHINE & AUTO CO, 709-711 L. (See right side lines.)

JOST A E, 1012 K. (See left top lines.)

MACHINISTS.

(See also Foundriers and Machinists.)

Bell's Machine Shop, 1120 3d.

CAPITAL MACHINE & AUTO CO, 709-711 L. (See right side lines.)

Goldsmith P G, 1114 8th.

SACRAMENTO FOUNDRY AND MACHINE WORKS, Front n e cor N. (See right top lines.)

Veach & Snow, 410 J.

MALT.

Star Roller Mills and Malt House, 1016 5th.

MANICURES.

Combs Mrs D M, 815 K.
Holden L F, 1029 2d.
Levy Mabel, 815 M.
Peck Eva, 613 P.

MANTELS—BRICK.

McCLAIN HENRY, 1208 Whitney av bet Q and R. (See left bottom lines and p 17.)

MANTELS—CEMENT.

BALTIC G W & SON, T bet 22d and 23d. (See p 18.)

MANTLES, GRATES AND TILE.

BRENNAN T I, 920 J. (See p 8.)

MANUFACTURERS—AGENTS.

Donnell A I, 129 J.
Figg E J & Co, 118 J.
Phillips S M & Co, 1523 Front.

MANUFACTURING JEWELERS.

(See Jewelers Mnfg.)

Capital Mach. and Auto Co.
Garage, 709-711 J St. { Sunset, Main 644 / Capital 733 } After Mar. 1st, 906, 908, 910 Ninth Street
Agents Mitchell Autos and Fairbanks-Morse Gasolene Engines

The Justice Sanitarium * A Good Home for Invalids and Convalescents
MRS. BLANCHE ANDERSON, PROPRIETOR, 714 FIFTEENTH STREET
TELEPHONE, OAK 7686 SEE ADV. UNDER HOSPITALS

Steppan-Lewis Ladies' Orchestra
Mrs. LEO STEPPAN, Director | Tel. Sunset, Oak 8407
Music Furnished for all Occasions 826 Q STREET

MARBLE AND GRANITE WORKS.

Carlow Bros, 1805 10th.
CARROLL & NICOL, 2431 10th. (See adv below and left bottom lines.)

CARROLL & NICOL

Granite and Marble Work of all Descriptions
Monuments, Headstones, Tablets, Cemetery Inclosures, Etc. : : Building Stone, Street Curb, Crosswalks, Etc.

TELEPHONE—Sunset, Oak 3232
2431 Tenth St. (N. E. Cor. Tenth and Y), SACRAMENTO, CAL.

Howarth George, 1902 10th.
LUCE & LUCE, 2430 10th. (See left bottom lines.)

*MARBLE—MOSIAC.

BALTIC G W & SON, T bet 22d and 23d. (See p 18.)

MASSEURS.

Berger Arnold, 1126 7th.
Burden J H, 727½ J.
Cooke C B, 613 P.
Peck Eva, 613 P.
Scheuk John, 1011 O.

MATTRESS MANUFACTURERS.

BREUNER JOHN CO, The "Kapokeen" 600-608 K.
Burtless W H, 811 J.
CAPITAL FURNITURE MNFG CO, 616 J. (See right bottom lines.)

MEAT MARKETS.

(See also Butchers.)
Amaya & Ttkinson, 1331 2d.
Biewener F W, 400 M.
California Meat Market, 728 J.
CAPITAL MARKET, 817 7th.
Chamberlain George, 2428 O.
Clauss & Kraus, 1700 I.
Emerine Martin, 312 K.
Fong Fee, 907 3d.
Golden State Market, 1403 14th.

JAMES R. COLEMAN General Painting
Art Wood Finishing, Graining, Staining
RESIDENCE 2311 P STREET
GOOD MATERIAL AND WORKMANSHIP.
SACRAMENTO - CALIFORNIA

LUCE & LUCE
2430 10TH STREET
Importers and Dealers in Domestic and Foreign Marble and Granite, Tombs, Tablets, Monuments, etc.
PHONE. CAPITAL 922

CHRISTIAN BROTHERS' COLLEGE SELECT BOARDING AND DAY SCHOOL
K Street, S. W. Corner Twelfth Street, Sacramento, California

Gostick Bros, 3514 Magnolia av.
Guntherberg A C, Broderick.
Hauser August, 930 J.
Independent Market, 924 N.
Mohr & Yoerk Packing Co, 1024 J.
MillerA M, 431 12th.
Metzger Alexander, 2006 M.
Pritchard G S, 1017 6th.
Phoenix Meat Market, 2000 J.
Railroad Market, 2d ne cor O.
Remick & Son, 1011 2d.
Salcedo F J, 982 N.
Scheps Conrad, 500 12th.
Schmidt & Parker Pkg Co, 1400 J.
Schulmeyer Henry, 2d ne cor O.
Schwartz Clemens, 730 M.
Schwartz E J, 1001 Q.
Showler T H, 1015 28th.
ST LOUIS MEAT, 1030 H.
Sun Sing, 412 I.
Van Derveer M P, 1229 3d.
Wright & Johnson, 817 7th.
Wissig C H, 2416 K.
Webber & Brunner, 1030 H.

MEATS—WHOLESALE.

(See also Slaughter Houses.)
Armour & Co, 118 J.
Claus & Kraus, 1700 I.
Cudahy Packing Co, 1020 K.
Mohr & Yoerk Packing Co, 1024 J.
Schmid & Parker Packing Co, 1400-1402 J.
Swanston C & Son, St,oll bldg.
Western Meat Co, 806-814 6th.

MECHANICAL ENGINEER.

HOIT'S ELECTRIC WORKS, 1009 K. (See p 24.)

MEDICINE MANUFACTURERS.

(See also Patent Medicines; also Proprietary Remedies.)
Kelly's Rheumatic Syrup Co, 1326 J.
Williams Homer, 2000 H.

MEN'S FURNISHINGS.

Bush Bros, 317-321 K.
Eagleson & Co, 717 K.
Elkus Albert, 824-930 K.
Gorman Lee, 605 K.
Hub The, 802 J.
Mason's Haberdashery, 62 K.

The Competition of The Capital Telephone Company has made for Cheaper Rates, Better Service and continued effort toward improvement, while the Telephone as a Monopoly simply made for High Rates, Bad Service and Stagnation.

Andrew Moser
820 R STREET
Vault and Cess-Pool Cleaning
Call me up—Capital, 351-5 bells

WM. A. LANGLEY
AGENT FOR STERLING BICYCLES
1025 TENTH STREET - - PHONE, OAK 4791
UMBRELLAS
Repairing and Recovering

Nathan C P Co, 602 J.
Petrie W M, 622 J.
Simon Max, 814 K.
Sun Co The, 326 K.
Tsuda I & Co, 1024 3d.

MERCANTILE AGENCIES.

Bradstreet Mercantile Agency, 2 Stoll bldg.

MERCHANT TAILORS.

(See also Tailors.)
Anderson & Johnston, 1014 7th.
Becker Nicholas, 916 8th.
Bock George, 528 J.
Cohen Michael, 1020 4th.
Fechter John, 1020 8th.
Giorgi O & Son, 1012 3d.
Guillot P R, 1019 8th.
Haberkorn J, 413 J.
Haller John, 517 Oak av.
Hanson Otto, 520 J.
Heitman J H, 600 J.
Hong Lung, 909½ 3d.
Kromer John, 910 J.
McCallum Colin, 512 J.
Pike H C, 913 K.
Schoefer Theodore, 627 J.
Stein E F, 1025 J.
Stone Samuel, 431 K.
Straub The Tailor, 907 K.
WARDROBE THE, 1007 K. (See under Cleaners, Dyers and Scourers.)

*METAL TILE.

NATIONAL MASTIC ROOFING CO, 1015 10th. (See p 8.)

*MIDWIVES.

(See also Nurses.)
Harvey Mrs Angelo, 520 L.
Kuntz Mrs Annie, 2824 N.
Kurtz Mrs Emma, 1210 H.

MILLINERY.

PEALER MRS M A, 721 K. (See adv p 424.)

MILL WORK.

BANTA A J, Rear 314 10th. (See p 7.)
BROWN & GORDON, 1410 E. (See left bottom lines and p 6)
BURNETT & SONS, R bet 23d and 24th. (See p 7.)

Hall Electrical Works
STORAGE BATTERIES CHARGED AND REPAIRED 1237 J STREET
Everything Electrical ⁂ Country Orders Solicited Telephone: Sunset, Oak 1831

Brown & Gordon
1410 E STREET See Page
STORE, OFFICE AND BANK FIXTURES GENERAL MILL AND CABINET WORK

H. P. HARDMAN, Merchant Tailor
525 J STREET. - - - - Telephone: Sunset, Vale 7832

SAC PLANING MILL & FURNITURE CO, 6th and R. (See bottom lines and p 6.)

*MIMEOGRAPH COPYING.

WINCHESTER MRS VERA, 1004 5th. (See left bottom lines.)

*MINERAL WATERS.

Castle Rock Bottling Works, 903 Front.
Chevalley Aime, 420 L.
Shasta Water Co, 802 2d.
Whisky Hill Pure Water Co, 631 K.

MINES AND MINING.

Ashburton Mining Co, 1005 K.
Basler Mining & Development Co, 530 K.
Blue Tent Mining Co, 530 K.

*MISSION FURNITURE.

BANTA A J, Rear 314 10th. (See p 7.)
BURNETT & SONS, R bet 23d and 24th. (See p 7.)
CAPITAL FURNITURE MNFG CO, 616 J. (See right bottom lines.)
SAC PLANING MILL & FURNITURE CO, 6th and R. (See bottom lines and p 6.)

*MONUMENTS.

(See Marble and Granite Works.)
CARROLL & NICOL, 2431 10th. (See Under Marble and Granite Wks and left bottom lines.)
LUCE & LUCE, 2430 10th. (See left bottom lines.)

*MORTGAGE LOANS.

AUBERTUS A M, 915 7th. (See opp p 76.)
BRAND-McCLELLAND CO, 426 J. (See right side lines.)
DIKE U L INVESTMENT CO, 631 J. (See right bottom lines.)
FARM LAND INVESTMENT CO, 631 J.

*MOSIAC MARBLE.

BALTIC G W & SON, T bet 22d and 23d. (See p 18.)

*MOTORS—ELECTRIC.

CAPITAL MACHINE & AUTO CO, 709-711 L. (See right side lines.)

*MOULDINGS.

BANTA A J, Rear 314 10th. (See p 7.)
BURNETT & SONS, R bet 23d and 24th. (See p 7.)
CAPITAL FURNITURE MNFG CO, 616 J. (See right bottom lines.)

A. VANZE
2707 EYE STREET (TELEPHONE CAPITAL 619, 3 BELLS) SEE PAGE
SACRAMENTO, CAL.
General Contractor and Builder

Get Your Tamales at Johnson's Tamale Grotto
1011 NINTH ST. Spanish Dishes a Specialty Phones: Sunset, Vale 6801 Capital 247-2b

PRINTING | Book and Job and Advertising Novelties | LARKIN & SON 307 J STREET BOTH PHONES 324

OAK PARK
THE AMUSEMENT RESORT OF SACRAMENTO. Skating Rink, Shooting Gallery, Penny Arcade, Toboggan Slide, Refreshment Stands, Etc. Other Amusements in course of construction.
WALTER SMITH, Manager. Office OAK PARK THEATRE
Sacramento Electric, Gas & Ry. Co., Props.

SAC PLANING MILL & FURNITURE CO, 6th and R. (See bottom lines and p 6.)

*MOULDING—CLAY.

MUDDOX H C, 30th and K and 1015 L. (See p 12.)

*MOULDINGS—PICTURE.

CAPITAL FURNITURE MNFG CO, 616 J. (See right bottom lines.)
MENEFEE & CO, 724 K. (See left top lines.)

*MUSIC—CONCERT.

ARENSKY TRIO, 826 Q. (See left top lines.)

*MUSIC—FURNISHED.

ARENSKY TRIO, 826 Q. (See left top lines.)
GOLDEN STATE BAND, 1007 K. (See right side lines.)
GREER'S BAND & ORCHESTRA, 821 12th. (See right side lines.)
STEPPAN-LEWIS LADIES' ORCHESTRA, 826 Q. (See left top lines.)

MUSIC—TEACHERS.

Baldwin Pearl, 1420 8th.
Banz Adolph, 1300 K.
Barrett M C, 1708 M.
Bilsley Herman, 108½ Slater's Addn.
Blue M J, 1331 L.
Brainard A L, 331 O.
Burke E M, 415 12th.
Campbell Fannie, 1427 O.
Carlow J M, 2425 10th.
Carpenter M E, 1701 O.
Carpenter R J, 719½ K.
Cohen Albert, 707 L.
Collins Mrs Wm C, 1114 14th.
Daroux Nellie, 1130 Q.
DeCoe C A, 1220 K.
Diaz Peter, 332 O.
Dyas Annie, 1620 15th.
Franz G B, 501 K.
Griffitts E P, 1231 H.
Harlow Gertrude, 3100 Orange av.
Johnson E B, 1726 O.
Johnson Florence, 1235 I.
Jones George, 1600 K.
Keller Gertrude, 820 29th.
Kirn Lulu, 717 11th.
LEWIS MARY, 3130 Magnolia av.
Lichthardt Mary, 1800 M.

SACRAMENTO PLANING MILL & FURNITURE CO., Inc., MILL WORK
Glass, Glazing, Counters, Wood Turning, Stair Builders and Novelty Wood Work. Tels. Capital 444-3b; Sunset, Oak 4131. 6th and R Streets

Latourette & Fical PLUMBERS, GAS FITTERS TINNERS, STEAM FITTERS
Phone, Red 881 ❀ ❀ 3431 Sacramento Avenue, Oak Park

Lloyd Robert, 2318 M.
McAllister Pearl, b 3722 Park av.
McCurdy C M, 3715 Cypress av.
Moeller Mrs Frances, 700 L.
Morgan Blanche, 1516 G.
Neuman M E, 228 M.
O'Brien Marguerite, 409 T.
Price Hattie, 1227 L.
Pritchard H M, 615 19th.
Roberts D F, 912 14th.
Sonne Elizabeth, 1417 P.
STEPPAN MRS LEO, 826 Q.
Tandy F D, 912 14th.
Walters Mrs L C, 1006 7th.
Wenzel Florence, 412 M.

MUSIC AND MUSICAL INSTRUMENTS.

Allen Wiley B Co, 625 J.
BREUNER JOHN CO, 600 K.
Cooper Music Co, 610 J.
Kohler & Chase, 617 J.
Marx Ellas Music Co, 905 K.
Pommer A J Co, 829 J.

MUSICAL INSTRUMENTS REPAIRED.

GREER R N, 821 12th. (See right side lines.)

*NEWS DEALERS.

(See Booksellers and Stationers.)

*NEWSPAPERS.

(See Page 42.)

NEWSPAPER AGENCIES.

(See also p 42.)

Call The (S F), 706 J.
Chronicle The (S F), 429 K.
San Francisco Bulletin (S F), 429 K.
San Francisco Examiner (S F), 1011 7th.

NEWS AND PERIODICALS.

(See Booksellers and Stationers.)

*NOTARIES PUBLIC.

(This list is incomplete. Only those are classified who request it.)
Beckwith C M, 719½ K.
Bidwell C H S, 303 Bryte bldg.
Driver B F, 401½ J.
Driver P S, 401½ J.

BRAND-McCLELLAND CO. REAL ESTATE and INSURANCE
426 J STREET Telephone: Oak, 4532 Capital 1121 | OAK PARK BRANCH OFFICE OPPOSITE PARK ENTRANCE—Tel., Red 532; Capital 481-5 Bells

SACRAMENTO PLANING MILL & FURNITURE CO., Inc., MILL WORK
Sash, Doors, Frames, Screens, Mouldings, Etc.
Telephones, Capital 444-3b; Sunset, Oak 4131. SIXTH and R STREETS

MENEFEE & CO. ✲ 724 K STREET ✲ BOTH PHONES
FRESCO PAINTING - DECORATING - INTERIOR FINISHING

Earhart S W, Room 3 1014 7th.
Glenn M C, 401½ J.
HENRY G B, 606 I. (See top and bottom edges.)
Johnston J W, Stoll bldg.
Kleinsorge W E, 530 K.
KROMER G, 611 J. (See adv.)
Latta W A, 405 J.
MADSEN A J, 614 I. (See adv Front Cover.)
Panabaker E E, 1002 J.
Phipps W T, 603 Bryte bldg.
Wahrhaftig M S, 407 J.
Wharton Z F, 426½ J.
Wright & Kimbrough, 607 J.
WINCHESTER MRS VERA, 1004 5th. (See Left Bottom Lines.)

NOTIONS, TOYS AND FANCY GOODS.

Cavanagh T N, 1917 10th.
Charlton E P & Co, 522-524 K.
Comstock W E, 1008 K.
Doane S A, 202 K.
Menheau Mrs Harriet, 2630 O.

NOTIONS—WHOLESALE.

Hopkins A S Co, Front cor L.

*NOVELTY WOOD WORK.

BANTA A J, Rear 314 10th. (See p 7.)
BROWN & GORDON, 1410 E. (See Left Bottom Lines and p 6.)
BURNETT & SONS, R bet 23d and 24th. (See p 7.)
CAPITAL FURNITURE MNFG CO, 616 J. (See right bottom lines.
SAC PLANING MILL & FURNITURE CO, 6th and R. (See bottom lines and p 6.)

NURSERYMEN.

(See also Florists.)

Ebel F A, 1601 10th.
Jenks Wm M, 1226 K.
Kunz Frank, 2129 10th.
McWilliams Hugh, 2102 12th.
NAVLET BROS, 520 K. (See under Florist.)
O'Brien Bros, 31st and B.
Union Nursery, 2129 10th.

NURSES.

(See also Midwives.)

Arnold C I, 629 15th.
Bader Juanita, 1308 6th.

DR. T. W. HING
Chinese Physician and Surgeon
Both Phones (See Tel. Book)
Office: 725 J Street
Office Hours: 9 to 11 a. m. and 1 to 3 and 7 to 9 p. m.
EYE, EAR NOSE and THROAT
Cures Appendicitis, Stomach Kidney and Chronic Ailments without Operation

NAYLOR SONS & CO., 15th Street Bet. R and S ENGINEERS AND MACHINISTS
GASOLENE ENGINES FOR LAUNCHES AND AUTOS

Sacramento Foundry and Machine Works
FRONT AND N STREETS SACRAMENTO

BAGNALL MRS MARGIE, 712 J. (See adv.)

PHONE – SUNSET. OAK 4296
Mrs. Margie Bagnall
Trained Nurse
712 J STREET

Baxter May, 1310 10th.
Beasley M J, 309 21st.
Beckman Julia, 1225½ I.
Bishop Mrs Elizabeth, 328 P.
Bishop Lucille, 328 P.
Blair V A, 1125c O.
Burns Dorothy, 821 N.
Carley Mrs Clara, 723 E.
Carpenter A L, 1719 14th.
Channel S E, 108½ Slater's Addn.
Cole James, 628 I.
Cooley Charles, 830 M.
Coleman T H, 1931 C.
Coutlence Leone, 1126½ 6th.
Cress E M, 3821 Orange av.
Curren Agnes, 1616a 11th.
Fickett Mrs A B, 2623 P.
Friedrich Mary, 620 O.
Gilmore C H, 1229 I.
Golden Mrs M A, 1615 6th.
Griggs M E, 1302½ 8th.
Haffey Mrs L, 2301 Q.
Harvey Mrs A, 520 L.
Hegel Helen, 911 O.
Hoehn Minnie, 1719 P.
Hook Mrs Mary, 2118 I.
Jones H L, 713 P.
Keber Ada, 608 M.
Keber Clara, 608 M.
Keefe M E, 1103 Q.
Kildow Louise, 1225½ I.
Kilgore Mrs D C, r 1409 E.
Langs Elizabeth, 1225½ I.
Lauritzen A L, 2014 H.

Greer's Band and Orchestra
MUSIC FURNISHED FOR ALL OCCASIONS
R. N. Greer, Leader
Phone, Sunset, Oak 9061
821 TWELFTH STREET SACRAMENTO, CAL.

Singer's Private Sanitarium
512 O Street Tel., Sunset, Main 395 See adv. under Hospitals

A. E. JOST GENERAL SUPPLY AGENCY
I SUPPLY EVERYTHING
1012 K ST., SACRAMENTO

Looney Mrs Mabel, 2131 P.
Lundy Anna, 1616a 11th.
McCarthy Mollie, 1616a 11th.
McCANN BELLE, 1010 8th.
McGlynn Varonica, 1616a 11th.
McGrath Margaret, 1530 M.
Morton W N, 916½ J.
Mahan Mrs M, 1608 O.
Noe Mrs J C, 919 D.
Nugent Mrs Rose, 231 Q.
O'Brien Mrs C A, 506 17th.
O'Keefe Mary, 1103 Q.
Osborne N L, 1233 H.
Radford Elsie, 1701 O.
Rainsbury Anna, 1006 H.
Richardson Mrs Anna, 1530½ M.
Shepler Anna, 1829 H.
Smith K E, 1513 18th.
Stevens L M, 1330 I.
Stone M C, 915 28th.
Strachan A L, 1804 G.
Sullivan Agnes, 1616a 11th.
Sullivan Kate, 1616 11th.
Thomas Lucy, 1117 5th.
Weiss Wertha, 915 K.
Wisenhofer Annie, 912 17th.
Womble Mrs Elizabeth, 2205 L.

OCULISTS AND AURISTS.

(See also Physicians.)

Briggs W E, 1005 K.
Cooksley H J, 1329 P.
Look H H, 1027 4th.
McGavern H S, I O O F Temple.
Swayze Ormiston, I O O F Temple.

OFFICE, BANK AND CHURCH FIXTURES.

ANDERSON A W & CO, 3311 Sacramento Av. (See p 13.)

OFFICE FIXTURES.

BANTA A J, Rear 314 10th.
BROWN & GORDON, 1410 E. (See left bottom lines and p 6)
BURNETT & SONS, R bet 23d and 24th. (See p 7.)
CONRADT EDWARD, 2916 26th Highland Park. (See p 12.)
DAILEY & ROGERSON, 1822 M. (See p 11.)
FRITZSCHE RICHARD, 1710 T. (See p 14.)
HARVIE N N, 2200 O. (See p 11.)
KOPP G W, 1514 15th. (See p 13.)
MaBEE T G, 2201 I. (See p 9.)
MASON E S, 216 5th Av Oak Grove. (See p 12.)

McLAUGHLIN DRAYING CO. INC.
SACRAMENTO, CALIFORNIA
RESIDENCE PHONE SUNSET, VALE 5121
115 K STREET
TELEPHONES! SUNSET, MAIN 433 CAPITAL 701

W. S. Simmonds
920 J AND 1322 I STREETS
GENERAL PAINTING CONTRACTOR AND PAPERHANGING
SEE PAGE

First - Class Work Up-To-Date Laundry Co. Curtains and Blankets
1220 S STREET PHONE, OAK 7951

SAC PLANING MILL & FURNITURE CO, 6th and R. (See bottom lines and p 6.)
WENDT & MORRELL, 2130 M.
VAN ZEE ANTHONY, 2707 I. (See right side lines and p 11)

*OFFICE SUPPLIES.

BREUNER JOHN CO, 600-608 K.

*OIL CLOTHES AND CARPETS.

BREUNER JOHN CO, 600-608 K.
CAPITAL FURNITURE MNFG CO, 616 J. (See right bottom lines.)

OIL DEALERS.

Associated Oil Co, Front and O.
Sacramento Oil & Burner Co, 1620 30th.
Standard Oil Co, Guthrie Station.

OIL STOVES.

CAPITAL FURNITURE MNFG CO, 616 J. (See right bottom lines.)

OPTICIANS.

(See also Jewelers.)

Beard G F, 822 K.
Biegel H G, 507 K.
Chinn-Beretta Optical Co, 526 K.
Meyer Wm A, 903 K.
Noack C J, 704 K.
Warren W H, 207 K.

*ORCHESTRAS.

ARESKY TRIO, 826 Q. (See left top lines.)
Churchill Orchestra, 424 M.
GOLDEN STATE BAND, 1007 K. (See right side lines.)
GREEN'S BAND & ORCHESTRA, 821 12th. (See right side lines.)
STEPPAN-LEWIS LADIES' ORCHESTRA, 826 Q. (See left top lines.)

*ORNAMENTAL WIRE WORKS.

SACRAMENTO WIRE WORKS, 1811 10th. (See right side lines.)

OSTOEPATHS.

(See also Physicians.)

Daniels E C, 719½ K.
Daniels L R, 719½ K.
Haines C A, 8 Stoll bldg.
Miles H F, 10 Stoll bldg.

H. W. CARR, MGR.
The "Ute" Advertising Sign Co. No. 906 7th St.
SIGNS OF ALL DESCRIPTIONS
Manufacturers and Handlers of Pressed and Stamped Advertising Signs

Telephones Sunset Vale 7721 Capital 153
Capitol Furniture Mnfg. Co., 616 J
FURNITURE MADE TO ORDER
MILL WORK OF ALL DESCRIPTIONS

One of Sacramento's Famous Products: RUHSTALLER LAGER BEER---Best Brewed.

D. L. ROBERTS 1814 28th Street TELEPHONE, OAK 5447
Painting, Paperhanging
INTERIOR DECORATING SEE PAGE

Willi W A, 1007 8th.

OSTRICH FEATHERS.

California Ostrich Feather Wks, 923 K.
Romani Jennie, 620 F.
Weed J W, 923 K.

OYSTER COCKTAILS.

Huested J M, 627 Q.
Shasta Water Co, 802 2d.

PACKERS AND SHIPPERS.

McLAUGHLIN DRAYING CO, 115 K. (See left side lines.)
MERCHANTS' SPECIAL DELIVERY & TRANSFER CO, 1115 5th. (See back cover.)
WESTERN TRANSFER, VAN & STORAGE CO, 928 7th. (See front cover.)

*PAINTERS—CARRIAGES.

Bowman H M, 522 12th.
Heilrath J & Sons, 913 8th.
Kinsman A & Sons, 908 9th.
Walsh Robert, 1209 6th.

PAINTERS—HOUSE AND SIGN.

Anderson John 1213 4th.
Anderson L P & Co, 919 K.
Blankinship C P, 1131 I.
Baker A S, 517 K.
Banks A W, 120 I.
BRADY E M, 3712 Park Av Oak Park. (See p 21.)
Callendine Bros, 2319 H.
CARNEY C A, 1913 M. (See p 23.)
Carragher Wm, 1016 6th.
Clinkenbeard & Wood, 703 L.
Coffman F H, 1225 6th.
COLEMAN J R, 2311 P. (See left side lines and p 21.)
Coss G L, 1019 10th.
Davis J H, 2505 N.
Dixon T K, 1321 Q.
Dodge-Killen Co, 1006 6th.
Farren Charles, 1530 K.
Fitzpatrick E L, 401 11th.
Gidlund A C, 703 23d.
Heringer R H, 811 D.
Hintz W C, 1113 5th.
Krebs C H & Co, 626 J and 1215 6th.
Mayo J E, 1010 12th.
MENEFEE & CO, 724 K. (See left top lines.)
MOTT W W Sr, Shop 608½ I. res 1413 20th. (See p 22.)

Watson's Dancing Academy
TURNER HALL, 912 K ST.
G. W. WATSON, Proprietor
FASHIONABLE DANCING CLASSES. - - SELECT ASSEMBLIES WEEKLY

Cascade Laundry
1515 TWENTIETH STREET Telephones: Sunset, Main 131; Capital 131

Nelson George, 1126 7th.
O'NEIL J T, 1712 S. (See p 22.)
Parker F G, 1109 10th.
ROBERTS D L, 1814 28th. (See left side lines and p 22.)
Schneider, Chappell & Jones, 1009 10th.
Smedberg A W, 2511 S.
SPRAGUE E C, 2707 O. (See p 22.)
Steigler E A, 1006 6th.
Storz W W, 2415 L.
STRUCK F L, 923 6th. (See p 21.)
WHITE & WOODS, 713-715 S. (See p 23.)
Witherell W J, 1412 8th.

PAINTS, OILS AND GLASS.

American Cash Store, 801 K.
BREUNER JOHN CO, 600 K.
Fitch W C, 415 15th.
Fuller W P & Co, 1016-1022 2d.
Krebs C H & Co, 626 J and 1215 6th.
STRUCK F L, 923 6th. (See p 21.)
Tenbrook & Co, 710 J.
WHITE & WOODS, 713-715 S. (See p 23.)

*PAINTS, OILS AND VARNISHES.

STRUCK F L, 923 6th. (See p 21.)

*PAINTS—ROOF AND IRON.

NATIONAL MASTIC ROOFING CO, 1015 10th. (See p 8.)

PAPER—WHOLESALE.

Hopkins A S Co, Front cor L.
Phillips S M & Co, 1523 Front.

*PAPER—FOLDING BOXES.

SCHMIDT LITHOGRAPH COMPANY (S F). (See opp p 476.)

PAPER HANGERS.

(See also Wall Paper and Window Shades.)
Anderson John, 1213 4th.
BRADY E M, 3712 Park Av Oak Park. (See p 21.)
CARNEY C A, 1913 M. (See p 23.)
COLEMAN J R, 2311 P. (See left side lines and p 21.)
Coss G L, 1019 10th.
Heringer R H, 811 D.
Kimber W M, 614 I.
Krebs C H & Co, 626 J and 1315 6th.
Locke Geo W & Son, 316 J.
MENEFEE & CO, 724 K. (See left top lines.)
MOTT W W, Shop 608½ I, res 1413 20th. (See p 22.)

Golden State Band
Music Furnished for All Occasions
B. E. IGNBERRY, Mgr.
Sunset, Oak 8886
1007 K Street

Woey Yon Low CHINESE RESTAURANT AND CAFE
Family and After Theatre Parties Solicited--Everything First-Class
Private Rooms for Private Parties--Only High-Class Trade Desired
921-923 3d St.

The Sunday Evening Leader
Delivered to any part of the City or Oak Park at 25 Cents per Month
LARKIN & SON, PUBLISHERS - 307 J STREET

O'NEIL J T, 1712 S. (See p 22.)
ROBERTS D L, 1814 28th. (See left side lines and p 22.)
Schneider, Chappell & Jones 1009 10th.
SIMMONDS WM SHAPEL, 920 J and 1322 I. (See left bottom lines and p 23.)
SPRAGUE E C, 2707 O. (See p 22.)
STRUCK F L, 923 6th. (See p 21.)
Tenbrook & Co, 710 J.
WHITE & WOODS, 713-715 S. (See p 23.)

PATENT MEDICINES.

(See also Medicine Mnfrs.)
JOST A E, 1012 K. (See left top lines.)

PAWNBROKERS.

Lubeck Morris, 204 K.
Zemansky's Loan & Trust Co, 231 K.

PHONOGRAPHS AND TALKING MACHINES.

BREUNER JOHN CO, 600-608 K.
Columbia Phonograph Co, 823 J.
LANGLEY WM A, 1025 10th. (See left top lines.)
Marx Ellas Music Co, 905 K.
Pommer A J Co, 829 J.

PHOTOGRAPHERS.

Baldwin J E D, 923 K.
Bird J W, 415½ J.
Cross C B, 800 K.
Hayashi Utaro, 1114 4th.
Hodson B M, 813 K.
KILBORN W D, 724 K. (See adv.)
Riggs A R, 3515 Park av.
Sloan F L, 627½ J.
Yoshida K T, 718 J.

PHOTO ENGRAVERS—ELECTROTYPERS.

HOWES ENGRAVING-ELECTROTYPING CO (Inc), 420 J. (See adv opp p 280.)

*PHOTOGRAPHIC SUPPLIES.

Ing & Allee Co The, 719 K.
Kimball-Upson Co, 609 K.
Kirk, Geary & Co, 519 J.

PHYSICIANS AND SURGEONS.

Alberts W E, 1210 O.
Amoirs Mrs C S, 1210 O.
Arndt O E, 1210 O.
Atkinson F L, 203 Bryte bldg.

GENERAL CONTRACTOR AND BUILDER
N. Harvie
2200 O STREET
TELEPHONE: SUNSET VALE 9082
SEE PAGE
SACRAMENTO, CALIFORNIA

HENRY McCLAIN BRICKLAYER AND CONTRACTOR
Mantels and all kinds of Job Work promptly attended to
1208 Whitney Ave., bet. Q and R Phone, Capital 1031 Sacramento, Cal.

PHOENIX FLOUR THE BEST

Bainbridge C E, 513½ K.
Balderson J H, 1210 O.
Baldwin W H, 1029 2d.
Beckwith C M, 719½ K.
Benjamin C W, 1210 O.
Betz Dr & Co, 705½ J.
Boyer J S, 724½ K.
Briggs G A, 1005 K.
Briggs W A, 1005 K.
Briggs W E, 1005 K.
Brown J S, 726½ K.
Brynck W W, 1210 O.
Bulson C H, 719½ K.
CAMPBELL G B, 719½ K. (See p 468.)
Cartwright C O, I O O F Temple.
Cox T J, 1005 K.
Cronemiller Mary M, 815 10th.
Culver J T, 3500 Magnolia av.
Darling W C, 222 M.
De Lucis Andrea, 806½ K.
Dufficy G W, 601½ K.
FAY F G, 201 Bryte Bldg, 7th cor J.
Fisher J H, 718 J.
Foster N K, 310 Bryte bldg.
Hagely John, 1916 I.
Hamell B F, 726½ K.
Hanna W J, 910½ J.
Hart A C, 22 I O O F Temple.
Hartley J D, 2010 N.
Hatch F W, 524 K.
Henderson A M, 1005 K.
Henderson W H, 627 J.
Hendrickson Gustav, 902 J.
HING T W, 725 J. (See left side lines.)
James J W, 1005 K.
Jamison W R, 618 K.
Kirby Clinton, County Hospital.
Kisner T J, 806½ K.
Kruel Frank, I O O F Temple.
Look H H, 1027 4th.
McKee J A, 824 J.
McLean D L, 904 J.
Martin J T, 27 I O O F Temple.
Maruya R, 317 M.
Mealand Charles, 719½ K.
Mathews W P, 1419 O.
Merrill E R, 1005 K.
Murray C L, 727½ K.
Nichols H L, 426½ J.
Orr Alexander, 3302 Sacramento av.

Sacramento Wire Works
GASPER KRUTOSIK, PROP'R, 1811 TENTH ST.
TELEPHONE: CAPITAL 329, 3 BELLS
ALL KINDS OF ORNAMENTAL WIRE WORK AND FLORISTS' DESIGNS

U. L. Dike Investment Co. 631 J Main 641
REAL ESTATE, LOANS STOCKS AND BONDS

S. F. McANEAR — LIFE INSURANCE
Gerber Bldg., 610 K St. TELEPHONE VALE 8721

Orr Mrs Lucretia, 3302 Sacramento av.
Parkinson J H, 1005 K.
Pitts E H, 824 J.
Poore J E, 1007 8th.
Pyburn George, 1011 H.
Reuner & Doulet, 724½ K.
Shiba T, 1318 4th.
Silva M S, 501 K.
Simmons G L, 212½ J.
Simmons S E, 212½ J.
Stevenson G L, 721 10th.
Strader H W, 530 K.
Sutliff F B, 801 N.
Swayze Ormiston, I O O F Temple.
Sylvester John, 726½ K.
Thompson Ashley, 706½ J.
Turner E C, 212 J.
Twitchell E W, 1005 K.
Tyrell F D.
Ugai Kinji, 1226 3d.
Voisard F X, 1027 K.
Wagner H W, 1008 8th.
Waller W J, 902 J.
WATTS P R, 1010 8th.
White G A, 528½ J.
White J L, 528½ J.
WILDER EDWIN M, 1005 K.
Wright H E, 210½ J.
Yoshida S, 1007½ 3d.

PIANOS AND ORGANS.

Allen W B Co, 625 J.
Kohler & Chase, 824 J.
Marx Ellas Music Co, 905 K.
Pommer A J CO, 829 J.

PIANO TUNERS.

Harris J H, 1327 E.
Schoen Paul, 825 J.

PICKLE MANUFACTURING.

Gaa Charles, 1312 K.
Knapp C L, 330 Q.
Muir Barclay, 2016 8th.
Pioneer Pickle Works, 2015 8th and 803 T.

*PICTURES AND FRAMES.

BREUNER JOHN CO, 600-608 K.

J. W. HALEY Contractor for all kinds Brick Work
2014 TENTH STREET — SEE UNDER CONTRACTORS

Carroll & Nicol — Granite and Marble Work of All Descriptions
2431 10TH STREET, N. E. COR. 10TH AND Y
PHONE, SUNSET, OAK 3232
MONUMENTS, HEADSTONES, TABLETS
CEMETERY ENCLOSURES

"CASH CHECKS" Are the Same As Real Money
YOU ARE THROWING AWAY MONEY IF YOU DON'T : GET THEM WITH YOUR CASH PURCHASES :

PICTURE MOULDINGS.

BREUNER JOHN CO, 600-608 K.

PICTURES AND PICTURE FRAMES.

MENEFEE & CO, 724 K. (See left top lines.)

PIPE MANUFACTURERS.

Sacramento Pipe Works, 815 2d.

PLANING MILLS.

(See also Lumber.)

BANTA A J, 314 10th.. (See p 7.)
BROWN & GORDON, 1410 E. (See left bottom lines and p 6)
BURNETT & SONS, R bet 23d and 24th. (See p 7.)
Gilson Melvin, 1725 19th.
ROBERTSON PLANING MILL, 2d cor Q. (See adv p 445.)
SAC PLANING MILL & FURNITURE CO, 6th and R. (See bottom lines and p 6.)
Siller Bros, 1614 13th.
Suter-Hevener Mill & Mnfg Co, 1307 J.

PLASTERERS.

(See Contractors.)

KAMEYER C L, 1817 S. (See p 20.)
NIX H F, 814 J. (See p 20.)
NOLD FRED, 1523 O. (See p 20.)

*PLASTER—WOOD FIBRE.

NATIONAL MASTIC ROOFING CO, 1015 10th. (See p 8.)

*PLASTER WORK—ORNAMENTAL.

BALTIC G W & SON, T bet 22d and 23d. (See p 18.)

PLUMBERS—STEAM AND GAS FITTERS.

BITZER E H, 2330 K. (See p 25.)
BOYD & MASTIN, 1813 J. (See adv.)

H. A. Boyd — A. E. Mastin
"Harry's and All"
General Repairers in Plumbing and Gas Fitting
Rates Reasonable - Work Guaranteed
SUNSET PHONE: Oak 6471
1813 J St.

Capital Mach. and Auto Co.
Garage, 709-711 J St. { Sunset, Main 644 / Capital 733 } After Mar. 1st, 906, 908, 910 Ninth Street
Agents Mitchell Autos and Fairbanks-Morse Gasolene Engines

The Justice Sanitarium * A Good Home for Invalids and Convalescents
MRS. BLANCHE ANDERSON, PROPRIETOR, 714 FIFTEENTH STREET
TELEPHONE, OAK 7686
SEE ADV. UNDER HOSPITALS

Arensky Trio *Mrs. Leo Steppan, Director*
826 Q Street, Sacramento
Concert Music Furnished for Entertainments, Socials, Etc. Sunset, Oak 8407

JAMES R. COLEMAN General Painting
Art Wood Finishing, Graining, Staining
RESIDENCE 2311 P STREET
GOOD MATERIAL AND WORKMANSHIP.
SACRAMENTO - CALIFORNIA

Conn C B, 920 8th.
Crouch Clarence, 3600 Magnolia av.
Cowles & Simpson, 1022½ K.
Donley John, 1012 10th.
EARLE E E, 1023 10th. (See p 25.)
EARLE H W, 1011 7th. (See p 25.)
Futterer F G, 1507 K.
Goepel & Dunbar, 1217 J.
JOST A E, 1012 K. (See left top lines.)
LATOURRETTE & FICAL, 3401 Sacramento Av. (See right top lines.)
McLean & Norman, 1108 4th.
Miller & Cahill, 1114 J.
MILLER-EDLER CO, 1230 J. (See p 25.)
Mott & Schoenbackler, 1425 J.
Murphy & Kenealy, 1102 J.
Sauze F W, 2424 I.
Scott, Lyman & Stack, 419 J.
SIEFERMAN HENRY, 609 J. (See backbone.)
Stober Bros, 906 K.
Waterman, Davis & Curtiss, 621 J.

*PLUMBERS—SUPPLIES.

JOST A E, 1012 K. (See left top lines.)
Miller-Chapin-Enwright Co, 907 Front.

*POULTRY—SUPPLIES.

Smith F F & Co, 1008 J.

*PRESSING AND REPAIRING.

ICANBERRY B E, 1007 K. (See under Dyers, Pressers and Cleaners.)

PRINTERS—BOOK AND JOB.

Alvord & Young, 1011 4th.
Anderson J M, 416 J.
Crocker H S Co, 208 J.
Hassett, W J, 305 J.
Japanese Printing Co, 303½ L.
Johnston A J Co, 516 J.
LARKIN J N & SON, 207 J. (See left top lines.)
News Publishing Co, 409 J.
Schmitt P N, 417 J.
Sonne Andrew, 1019 9th.
Woodman E I, 1007 4th.

PRODUCE AND FRUIT—WHOLESALE.

Brown-Ennis Co, 100 J.
California Fruit Distributors, 1012 2d.
Dean George & Co, 126-128 J.
Earl Fruit Co, 1014 2d.

LUCE & LUCE
2430 10TH STREET
Importers and Dealers in Domestic and Foreign Marble and Granite, Tombs, Tablets, Monuments, etc.
PHONE. CAPITAL 922

CHRISTIAN BROTHERS' COLLEGE SELECT BOARDING AND DAY SCHOOL
K Street, S. W. Corner Twelfth Street, Sacramento, California

Henderson, Longton & Co, 1008 2d.
McMillin, Sieke & Co, 231 J.
May H G & Co, 515 K.
Pacific Grocery & Produce Co, 717 J.
SACRAMENTO FRUIT & PRODUCE CO, 917 5th. (See adv.)

PROPRIETARY REMEDIES.

(See also Medicine Mnfrs; also Patent Medicines.)
Kirk Geary & Co, 519 J.
Viavi Co, Stoll bldg.
Web's Co-operative Chemical Co, 1012 8th.

PUBLIC ACCOUNTANTS.

Maslin P, Sac Bank bldg.

PUBLIC ADMINISTRATOR.

McDougal D, 706½ K.

PUBLIC STENOGRAPHERS.

Earhart S W, room 3 1014 7th.
WINCHESTER MRS VERA, 1004 5th. (See left bottom lines.)

PUBLISHERS.

Anderson J M, 416 J.
ANYBODY'S PUBLISHING CO, 307 J.
Blair J S, 307 J.
HUSTED MRS F M, 307 J.
LARKIN J N & SON, 307 J. (See left top lines.)
McClatchy James Company, 911-913 7th.
News Publishing Co, 409 J.
Ogg H W M, 3327 Magnolia av.
Sacramento Publishing Co, 1017 3d.
Schmitt C, 417 J.
Woodman E I, 1007 4th.

*PUMPING MACHINERY.

CAPITAL MACHINE & AUTO CO, 709-711 L. (See right side lines.)

*PUMPS.

CAPITAL MACHINE & AUTO CO, 709-711 L. (See right side lines.)

*PUMPS—CENTRIFUGAL MNFRS.

CAPITAL MACHINE & AUTO CO, 709-711 L. (See right side lines.)

The Competition of The Capital Telephone Company has made for Cheaper Rates, Better Service and continued effort toward improvement, while the Telephone as a Monopoly simply made for High Rates, Bad Service and Stagnation.

Andrew Moser
820 R STREET
Vault and Cess-Pool Cleaning
Call me up—Capital, 351-5 bells

WM. A. LANGLEY Bicycles and Bicycle Repairing
AGENT FOR STERLING BICYCLES
1025 TENTH STREET — PHONE OAK 4791

RANCHES—CHICKEN.

CARPENTER N T, Road Near Race Track. (See adv under Chicken Ranches.)
Gillenwater F N, 96 J st rd.

*REAL ESTATE.

AUBERTUS A M, 915 7th. (See opp p 76.)
BRAND-McCLELLAND CO, 426 J. (See right side lines.)
CARMICHAEL CO THE, 800 J. (See adv opp Real Estate.)
DIKE U L INVESTMENT CO, 631 J. (See right bottom lines.)
FARM LAND INVESTMENT CO, 631 J.
KROMER GEORGE, 611 J. (See adv opp Real Estate.)

*REAL ESTATE BROKERS.

AUBERTUS A M, 915 7th. (See opp p 76.)
BRAND-McCLELLAND CO, 426 J. (See right side lines.
CARMICHAEL CO THE, 800 J. (See adv opp Real Estate.)
DIKE U L INVESTMENT CO, 631 J. (See right bottom lines.)
FARM LAND INVESTMENT CO, 631 J.
KROMER GEORGE, 611 J. (See adv opp Real Estate.)

*REAL ESTATE—LOANS.

AUBERTUS A M, 915 7th. (See opp p 76.)
BRAND-McCLELLAND CO, 426 J. (See right side lines.)
CARMICHAEL CO THE, 800 J. (See adv opp Real Estate.)
DIKE U L INVESTMENT CO, 631 J. (See right bottom lines.)
FARM LANDS INVESTMENT CO, 631 J.
KROMER GEORGE, 611 J. (See adv opp Real Estate.)

REAL ESTATE AND RENTAL AGENTS.

AUBERTUS A M, 915 7th. (See opp p 76.)
Bawden J E, 2400 H.
Becker R J, 35th and Cypress av.
BRAND-McCLELLAND CO, 426 J. (See right side lines.)
Brooke Realty Co, 618 J.
BUTTERFIELD FRANK W, 618 J.
California Irrigated Land Co, 1015 8th.
CARMICHAEL CO THE, 800 J. (See adv opp Real Estate.)
DIKE U L INVESTMENT CO, 631 J. (See right bottom lines.)
Ehrhardt-Johnston Co, 407 J.
FARM LAND INVESTMENT CO, 631 J.
Goethe Realty Co, 411 J.
Goethe H J Co, 411 J.
Hawk, Hawley & Carley Co, 623 J.
Hickman-Coleman Co, 412 J.

Hall Electrical Works
Electrical Contractors and Engineers for EVERYTHING ELECTRICAL
TELEPHONE, OAK 1831
1237 J STREET SACRAMENTO

Brown & Gordon
SASH, DOORS, MOULDINGS, SCREENS, FRAMES, ETC.
1410 E STREET. SEE PAGE

H. P. HARDMAN, Merchant Tailor
525 J STREET. - - - - Telephone: Sunset, Vale 7832

Hills C T, 617 J.
Kleinsorge & Heilbron, 605 J.
Kleinsorge & Heilbron (branch), 35th nr Park av.
KROMER GEORGE, 611 J. (See adv.)
Lewis L L & Co, 504½ J.
McKee Edwin H, 1025 4th.
McManus F A & Co, 700 I.
Martine J G, 504½ J.
Nelson N V, 1310 10th.
Noble & Wentz, 1015 8th.
O'Kelly T J, 1015 8th.
Olson Nathan & Michel, 1015 4th.
Phillips & Estes, 1005 7th.
Robertson-Govan Co, 401 J.
ROBINSON G P, 1006 4th. (See front edge.)
Smith & Bassett, 700 J.
Spect N K & Co, 1014 4th.
Sperry & Co, 905 7th.
Steude P H, 407 J.
Steward, Blake, Routledge & Co, 704 J.
Superior California Land Co, 1014 4th.
Sutter's Fort Land Co, 424 J.
Wiseman, Wulff & Co, 425 J.
Wright & Kimbrough, 607 J.

*REFRIGERATORS.

BANTA A J, Rear 314 10th. (See p 7.)
BURNETT & SONS, R bet 23d and 24th. (See p 7.)
CAPITAL FURNITURE MNFG CO, 616 J. (See right bottom lines.)

REINFORCED CONCRETE CONSTRUCTION.

TEICHERT ADOLPH, 2401 J. (See p 19.)

RESTAURANTS.

(See also Cafes.)

Ah Sam, 912 3d.
Arcega Valentine, 1121 2d.
Benton Mrs M E, 812 K.
Buckmann & Carragher, 1019 2d.
Burrell T G, 35th cor Park av.
Caldarella John, 1106 2d.
City Oyster House, 503 K.
Creamerie The, 720 J.
Dougherty & Hopkins, 712 K.
Donahue & Heirsch, 619 K.
Enz Wm, 205 K.
Faure Lucien, 427 K.
Fentzling Alfred, 502 J.
Fukumoto S, 1018 3d.

A. VANZEE General Contractor and Builder
2707 EYE STREET (TELEPHONE, CAPITAL 619, 3 BELLS) SACRAMENTO, CAL.
SEE PAGE

PARK VIEW HOTEL $1, $1.50 and $2 Per Day
WHITE LABOR ONLY
OAK PARK, CAL. P. G. MIKLE, PROPRIETOR

PRINTING | Book and Job and Advertising Novelties | LARKIN & SON 307 J STREET BOTH PHONES 324

Fuller Oliver, 35th Cypress and Park av.
Ganol S, 408 J.
Ganol & Dimas, 819 2d.
Herbert E C, 509 K.
Hing Look Guey, 308½ I.
Hogan W J, 321 J.
Hong Kong, 926 3d.
JOHNSON E A, 1011 9th. (See right bottom lines.)
Johnston F H, 523 Oak av.
Katsegame Thomas, 1129 2d.
Koshiba Y, 218 J.
Krieger & Hoffman, 523 K.
Kurtz Frederick, 324 K.
Laro Edward, 223 K.
Lau H, 403 K.
Lee Co, 1117 3d.
Lambra Bros, 827 2d.
LUCAS MRS ELLA, 1109 8th. (See under Tamale Mnfrs.)
Maison Faure, 427 K.
Maimcrovich & Valeria, 230 J.
Marino & Tanquary, 805 K.
Mee Gin, 317 3d.
Mee Sing Co, 924 3d.
Mikulich Andrew, 720 K.
Nielsen Soren, 1108 J.
Nippon Restaurant, 306 K.
OAK HALL, Upper Stockton Rd. (See opp p 215.)
Peerless Grotto and Restaurant, 720 K.
Phillips Robert, 1023 6th.
Piske Joseph, 1010 9th.
PUGO ALFONSO, 1239 J. (See under Tamale Mnfrs.)
Radonich Matt and John, 1025 2d.
Saddle Rock Restaurant, 1017 2d.
Schad Bros, 424 K.
Schmitt & Honegger, 907 2d.
Schmerber L, 917 2d.
Shinagawa U, 315 L.
Shioyamo S, 1114 3d.
Saiki A, 1125 3d.
Tofft Bros, 517 K.
Togo Restaurant, 128 K.
Tong Kuck Guey, 322½ I.
Tong Gee Chong, 914 3d.
Tuck Woon, 222¼ I.
Van Buren Bros, 914½ J.
Whitaker F H, 503 K.
WOEY YEN LOW, 921 3d. (See right bottom lines.)
Wilmunder Gus, 311 K.
Young Sien Quong, 902 4th.

OAK PARK
THE AMUSEMENT RESORT OF SACRAMENTO. Skating Rink, Shooting Gallery, Penny Arcade, Toboggan Slide, Refreshment Stands, Etc. Other Amusements in course of construction.
WALTER SMITH, Manager. Office OAK PARK THEATRE
Sacramento Electric, Gas & Ry. Co., Props.

SACRAMENTO PLANING MILL & FURNITURE CO., Inc., MILL WORK
Interior and Hardwood Finish, Columns, Balusters, Mouldings, Etc.
Tels. Capital 444, 3 bells; Sunset, Oak 4131. - - Sixth and R Streets

Plumbers, Gas Fitters, Tinners **Latourette & Fical** Steam Fitters and Engineers
Phone, Red 881 ⁘ ⁘ 3431 Sacramento Avenue, Oak Park

Y W C A, 1015½ K.
Zetz A A, 1021 3d.

RICE—WHOLESALE.

Phillips S M & Co, 1523 Front.

ROLLER SKATING RINKS.

New Pavilion, 15th bet M and N.
OAK PARK SKATING RINK, Oak Park. (See left side lines.)

ROOF AND IRON PAINT.

NATIONAL MASTIC ROOFING CO, 1015 10th. (See p 8.)

ROOFERS.

LATOURRETTE & FICAL, 3431 Sacramento av. (See right top lines.)
NATIONAL MASTIC ROOFING CO, 1015 10th. (See p 8.)

ROOFING—ASPHALTUM GRAVEL.

NATIONAL MASTIC ROOFING CO, 1015 10th. (See p 8.)

ROOFING—CEMENT.

NATIONAL MASTIC ROOFING CO, 1015 10th. (See p 8.)

*ROOFING—MATERIAL.

NATIONAL MASTIC ROOFING CO, 1015 10th. (See p 8.)

*RUBBER STAMPS.

Sleeper H E, 1005 4th.

RUG MANUFACTURERS.

Hinkle Henry, 1613 P.

*SADDLERY HARDWARE.

Main-Winchester-Stoll Co, K sw cor 5th.
Van Voorhies A A Co, 322 J.

*SAFETY DEPOSIT VAULTS.

CALIFORNIA STATE BANK, J nw cor 4th. (See back cover.)
Capital Safe Deposit Co, 700 J.

*SALARY LOANS.

(See also Loan Agents.)
HENRY G B, 606 I. (See top and bottom edges.)
MADSEN A J, 614 I. (See adv front cover.)

BRAND-McCLELLAND CO. REAL ESTATE and INSURANCE
426 J STREET Telephone: Oak, 4532 Capital 1121
OAK PARK BRANCH OFFICE OPPOSITE PARK ENTRANCE—Tel., Red 532; Capital 481-5 Bells

SACRAMENTO PLANING MILL & FURNITURE CO., Inc., MILL WORK
Sash, Doors, Frames, Screens, Mouldings, Etc.
Telephones, Capital 444-3b; Sunset, Oak 4131. SIXTH and R STREETS

PAPERING AND PAINTING ⁘ WALL PAPER AND PICTURES
MENEFEE & CO. ⁘ 724 K STREET ⁘ BOTH PHONES

DR. T. W. HING
Chinese Physician and Surgeon
EYE, EAR
NOSE and THROAT
Cures Appendicitis, Stomach
Kidney and Chronic
Ailments without Operation
Both Phones (See Tel. Book)
Office: 725 J Street
Office Hours: 9 to 11 a. m. and
1 to 3 and 7 to 9 p. m.

NEWTON F A, 36 Ochsner Bldg 719½ K. (See adv.)

SALARY LOANS
F. A. NEWTON
PHONE — SUNSET, VALE 921.
ROOM 36, OCHSNER BUILDING,
719½ K STREET,
SACRAMENTO, CAL.

STAR LOAN CO THE, 3 Stoll Bldg. (See adv under Loan Agents.)

SALOONS.

Abram John, 830 J.
Alvord & Mulvey, 927 K.
Anderson Oscar, 521 K.
Arnold E M, 525 K.
Arnold Xaver, 614 J.
Barbiere & Flores, 200 L.
Barry M J, 319 K.
Bauer C F, 1020 4th.
Bauer & Casper, 816 K.
Beeler J M, 501 K.
Bilger J E, 1100 J.
Blazer Christian, 2824 30th.
Boedefeld Wm, 1015 5th.
Brown & Duane, 701 6th.
Buergi Albert, 620 K.
Burke Wm, 423 K.
Burns & Walker, 225 K.
Caffaro Louis, 231 I.
Camenzind Charles, 1630 20th.
Capital Cafe, 624 K.
Carstensen Rasmus, 500 K.
Cecchettini O, 31st cor M.
Cecchettini & Morell, 1108 2d.
Clark & Maloney, 1500 K.
Cooke John, 624 J.
Costa Manuel, 1109 2d.
Craig Mrs Hannah, Lower Stockton Rd nr Cypress.
Cress J M, 35th cor Park av.
Cunha J F, 218 L.
Davis & Schopf, 726 J.

NAYLOR SONS & CO., 15th Street Bet. R and S ENGINEERS AND MACHINISTS
GASOLENE ENGINES FOR LAUNCHES AND AUTOS

Sacramento Foundry and Machine Works
FRONT AND N STREETS SACRAMENTO

Deleat H L, 1126 J.
Del Monte Cafe, 730 K.
De Longe Jean B, Freeport rd.
Del Paso The, 615 K.
Dettling Joseph, 1200 I.
Dietrich F J, 908 K.
Dooley T F, 607 K.
Dougherty & Hopkins, 712 K.
Duffee James, 605 I.
Dunn Edward, 1018 8th.
Ellsworth W M, 601 K.
Enos Frank, 400 L.
Faig & Hendricksen, 826 J.
Fischer Bros, 226 J.
Flaherty & O'Beirne, 500 J.
Friel J E, 708 J.
Gainsley Seth, 900 2d.
Gastman M J, 900 K.
Gault & Larke, 722 K.
Ghilarducci Frank, 1010 3d.
Graber Hans, 914 K.
Groeneveld M T, Riverside rd.
Gruhler Jacob, 1014 J.
Gruhler's Saloon, 522 J.
Hanlon W H, 731 K.
Hanson E I, Broderick.
Harlan Bros, 221 K.
Haub John, 1015 6th.
Hayden & Glenn, 1117 Front.
Heiser M H, 928 J.
Helm Fritz, 2001 K.
Hermann Rudolph, 1201 G.
Hippli C L, Upper Stockton rd.
Hoffman Albert, Broderick.
Hoffman Ancil, 1801 M.
Hoffman Chester, 1800 I.
Hofmeister F C, 414 J.
Holdener & Schuler, 317 J.
Huelsman A C, 1118 J.
Ignacio Michael, 1022 4th.
Isoard Louis, 515 K.
Jacobson & Anderson, 1009 4th.
Johnson A G, 1012 7th.
Johnson & Hayden, 210 K.
Johnson & Oetken, 506 K.
Jones & Jones, 916 7th.
Keating J W, 1731 11th.
Kelley J P, 501 12th.
Kennedy Bros, 1009 3d.
Klein George, 918 J.

Musical Instruments Repaired Band and Orchestra Instruments a Specialty. All Kinds of Drums, Bells and Xylophones made to order
R. N. GREER, 821 Twelfth St. ← Violin Bows Rehaired
TELEPHONE, SUNSET, OAK 9061

Singer's Private Sanitarium
512 O Street Tel., Sunset, Main 395 See adv. under Hospitals

A. E. JOST
PLUMBERS' SUPPLIES
1012 K STREET

Kleinsorge & Tietjen, 501 7th.
Kuchler & Stuessey, 700 K.
Lanagan & Fouse, 1023 3d.
Lauffer Charles, 2000 O.
Lazzarini & Cecchettini, 1130 3d.
Lewis Joseph, 230 L.
Little & O'Neill, 418 J.
Lucey Bartholomew, 130 K.
Lucey Michael, 3430 Sacramento av.
Lycke James, 615 K.
McCarthy C H, 118 L.
McCarthy James, 1217 4th.
McClure & Brietzke, Broderick.
McGinnis Charles, 35th bet Cypress and Park av.
McGlynn J B, Brighton.
McIsaac George, 1401 Front.
McLennan H K, 1024 2d.
Magennis & Faust, 601 J.
Maltby & Little, 930 N.
Marsh & Hornlein, 322 K.
Martin James, 1931 Y.
Martinelli & Vannini, 1531 7th.
Martz J R, Lower Stockton rd, nr Y.
Mazzini A & Co, 228 K.
Menken & Dittmar, 900 J.
Meredith & Co, 331 12th.
Merz & Garfield, 806 K.
Meyer Jacob, 1020 J.
Morelli Vincenzo, 228 J.
Morris Edward, 809 K.
Mow Chong Co, 909 3d.
Mullen Michael, 300 L.
Murphy Wm, 830 N.
Nagele J J (est of), 302 J.
Newman G W, 526 J.
Nichols L B, 1431 L.
Nicovich John, 1323 Front.
Norton & Pendergast, 330 K.
Norton Thomas, 101 K.
Nygren Andrew, 35th and Sacramento av.
O'Brien & O'Brien, 810 K.
O'Connor Thomas, 112-114 J.
OAK HALL, Upper Stockton Rd. (See opp p 215.)
Offenbach & Son, 905 2d.
Pearson & Burke, 911 2d.
Pendergast Bros, 531 I.
Peterson & Johnson 305 K.
Popert Adolph 630 Q.
Quong Sing Lung 914 3d.
Raffetto L A, 1301 J.

McLAUGHLIN DRAYING CO. INC.
SACRAMENTO, CALIFORNIA
115 K STREET
TELEPHONES! SUNSET, MAIN 433
CAPITAL 701
RESIDENCE PHONE
SUNSET, VALE 5121

W. S. Simmonds
920 J AND 1322 I STREETS
GENERAL PAINTING
CONTRACTOR AND
PAPERHANGING
SEE PAGE

First - Class Work
Up-To-Date Laundry Co.
Curtains and Blankets
1220 S STREET
PHONE, OAK 7951

Railroad Exchange, 300 K.
Rasmussen John, 901 2d.
Rink Fred, 31st cor J.
Rohrer & Simmermacher, 701 J.
Ruedy August, 630 L.
Rusch Wm, 201 I.
Ryan G T, 2231 10th.
Ryan T P & Sons, 1901 10th.
Salmann Carl, 1015 7th.
Santini John, 930 2d.
Schaap Bros, 415 K.
Scheld Philip, 28th and M.
Schindler L C, 708 K.
Schmerber Leo, 917 2d.
Schurman F, 2331 Carnegie av.
Schweitzer & Bauer, 12th cor P.
Senate Cafe, 506 K.
Sermonet George, 700 8th.
Sheehan M H, 600 I.
Shepherd & Newbert, 730 K.
Siddons & Small, 204 J.
Silva M L, 1131 2d.
Simmons I J, 1030 2d.
Slawson B G, 817 2d.
Smith J P, 2924 35th.
Snediger R O, 330 L.
Snook & Son, cor 35th and Park av.
Soule J G, Broderick.
Spirz Wm, 1630 J.
Steen Bros, 35th and Cypress av.
Sullivan Henry, 604 L.
Swain Bros, 1013 2d.
Sweeney Mrs Mary, 1025 Front.
Sweeny C M, 516 K.
Terminus Saloon, 35th cor Park av.
Tietjen Carsten, 701 7th.
Van Buren Bros, 914 J.
Vogel W A, 301 L.
Wagner Louis, 900 Front.
Walsh Daniel, 630 I.
Walsh E R, 317 L.
Walsh & Buell, 1014 6th.
Weber Jacob, 2012 H.
Weinzecre Josef, 1010 K.
Welch W J, 1931 Front.
Willhite C H, 231 12th.
Williams M S, 1630 11th.
Wingard J J, 2430 O.
Zingg Peter, M st rd.
Zurini & Rossi, 228 K.

The "Ute" Advertising Sign Co.
No. 906 7th St.
SIGNS OF ALL DESCRIPTIONS
H. W. CARR, MGR.
Manufacturers and Handlers of Pressed and Stamped Advertising Signs

Telephones: Sunset, Vale 7721
Capital 153
Capitol Furniture Manufacturing Co.
DEALERS IN CARPETS, RUGS, WINDOW SHADES, ETC.
616 J ST.

GILT EDGE STEAM BEER and RUHSTALLER LAGER
LEADS THEM ALL.

SAND HAULERS.

MILLARD H D, 2517 O. (See p 24.)

SANITARIUMS.

ANDERSON MRS BLANCHE, 714 15th. (See under Hospitals and right bottom lines.)
JUSTICE SANITARIUM, 714 15th. (See right bottom lines and under Hospitals.)
MATER MISERICORDIAE HOSPITAL, 23d bet Q and R. (See opp p 370.)
SACRAMENTO HOSPITAL ASSN, 719½ K and 2708-2714 J. (See opp p 468.)
SINGER'S PRIVATE SANITARIUM, 512 O. (See right bottom lines and adv under Hospitals.)
SUTTER HEIGHTS HOSPITAL, 2000 21st. (See adv opp Hospitals and Embossed lines on covers.)
WENTWORTH HOSPITAL, 2615 I. (See opp p 558.)

SASH, DOORS AND BLINDS.

BANTA A J, Rear 314 10th. (See p 7.)
BROWN & GORDON, 1410 E. (See left bottom lines and p 6)
BURNETT & SONS, R bet 23d and 24th. (See p 7.)
SAC PLANING MILL & FURNITURE CO, 6th and R. (See bottom lines and p 6.)

SAW FILERS.

Hunt C R, 1111 9th.

*SAWS.

United States Stone Saw Co, 530 K.

SCAVENGERS.

Campbell J H, 829 S.
MOSER ANDREW, 820 R. (See right bottom lines.)

SCHOOLS—BOARDING.

CHRISTIAN BROTHERS' COLLEGE, K sw cor 12th. (See right top lines.)

SCHOOLS—PRIVATE.

CHRISTIAN BROTHERS' COLLEGE, K sw cor 12th. (See right top lines.)
HEALD'S BUSINESS COLLEGE (S F). (See opp Colleges and Schools.)
HOWE'S ACADEMY AND BUSINESS COLLEGE, 1028 J. (See backbone and opp p 279.)
St Francis Parochial School, 26th nr K.
St Joseph's Academy, G bet 8th and 9th.

D. L. ROBERTS 1814 28th Street TELEPHONE, OAK 5447
Painting, Paperhanging
INTERIOR DECORATING SEE PAGE

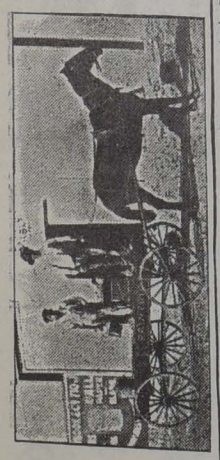

Watson's Dancing Academy
TURNER HALL, 912 K ST.
G. W. WATSON, Proprietor
FASHIONABLE DANCING CLASSES. - - SELECT ASSEMBLIES WEEKLY

Cascade Laundry
1515 TWENTIETH STREET Telephones: Sunset, Main 131; Capital 131

*SCHOOLS AND COLLEGES.

CHRISTIAN BROTHERS' COLLEGE, K sw cor 12th. (See right top lines.)
HEALD'S BUSINESS COLLEGE (S F). (See opp Colleges and Schools.)
HOWE'S ACADEMY AND BUSINESS COLLEGE, 1028 J. (See backbone and opp p 279.)

SCREENS.

ANDERSON W A & CO, 3311 Sacramento Av. (See p 13.)
BANTA A J, Rear 314 10th. (See p 7.)
BROWN & GORDON, 1410 E. (See left bottom lines and p 6.)
BURNETT & SONS, R bet 23d and 24th. (See p 7.)
SAC PLANING MILL & FURNITURE CO, 6th and R. (See bottom lines and p 6.)

SCROLL AND BAND SAWING.

BANTA A J, Rear 314 10th. (See p 7.)
BROWN & GORDON, 1410 E. (See left bottom lines and p 6)
BURNETT & SONS, R bet 23d and 24th. (See p 7.)
SAC PLANING MILL & FURNITURE CO, 6th and R. (See bottom lines and p 6.)

*SCULPTORS.

BALTIC G W & SON, T bet 22d and 23d. (See p 18.)
Harder Otto, 2415 10th.

SEARCHERS OF RECORDS.

(See Abstract of Titles.)

SECOND HAND GOODS.

Anderson & Platt, 515 alley M and N.
Apperson V V, 323 J.
Bell F G & Co, 415 J.
Bird J W, 1016 4th.
Burgett & Tilton, 819 J.
Cohn Mrs R, 1111 2d.
Eisner Charles, 420 J.
Field J J, 500 I.
Finkalstein Abraham, 126 K.
Gilckman J F, 1208 J.
Goldstein Samuel, 1119 2d.
Hunt Robert, 1004 J.
Jacob D, 121 K.
Oakes Monroe, 239½ L.
Poska S & Co, 311 J.
Ratzanefsky Jake, 211 L.
Seelig Leopold, 906 2d.

Golden State Band
Music Furnished for All Occasions
B. E. IGNBERRY, Mgr.
Sunset, Oak 8886
1007 K Street

Woey Yon Low
CHINESE RESTAURANT AND CAFE
We Cater to High-Class Trade Only
Everything First-Class at Popular Prices
FAMILY PARTIES, AFTER THEATRE PARTIES, 921-923 THIRD STREET

The Sunday Evening Leader
Delivered to any part of the City or Oak Park at 25 Cents per Month
LARKIN & SON, PUBLISHERS - 307 J STREET

SEEDS AND PLANTS.

Bagnell Cornelius, 631 J.
NAVLET BROS, 520 K. (See under Florists.)
Pacific Seed Co, 609 J.

SEWER BUILDERS.

Cox G D, 1620 18th.
MUDDOX H C, 30th and K and 1015 L. (See p 12.)

SEWER PIPE DEALERS AND MNFRS.

MUDDOX H C, 30th and K and 1015 L. (See p 12.)
O'Brien W J, 817 6th.

SEWING MACHINES AND SUPPLIES.

POMMER A J CO, 829-831 J cor 9th.
Singer Sewing Machine Co, 821 J.

*SHEET METAL WORKS.

Blanchard H, Metal Works 1214 J.
HILDEBRAND A S, 1218 J.
LATOURRETTE & FICAL, 3431 Sacramento Av. (See right top lines.)
PACIFIC SHEET METAL WORKS, 2d and M. (See adv.)

PACIFIC SHEET METAL WORKS
A. H. RIDDLE GEO. E. RIDDLE JOS. J. VAUGHN
MANUFACTURERS OF
Stoves, Ranges, Cans, Tinware, Etc.
TELEPHONE SUNSBT, OAK 3966
Second and M Streets SACRAMENTO, CAL.

SIEFERMAN HENRY, 609 J. (See backbone.)

SHOEMAKERS.

(See also Boots and Shoes.)
Baker Eli, 1322 G.
Bielefeld Ludwig, 2003 J.
Bilnert J A, 1029 J.
Bottomfield John, 1515 10th.
Brun F P, 1111 5th.
Cagnacci Joseph, 1112 8th.
Dean John, 1224½ J.
De Coe T C, 1216 J.

N. Harvie GENERAL CONTRACTOR AND BUILDER
SEE PAGE
2200 O STREET { TELEPHONE: SUNSET VALE 9082 } SACRAMENTO, CALIFORNIA

HENRY McCLAIN BRICKLAYER AND CONTRACTOR
Mantels and all kinds of Job Work promptly attended to
1208 Whitney Ave., bet. O and R Phone, Capital 1031 Sacramento, Cal.

PHOENIX FLOUR THE BEST

Gilman J K, 1023 2d.
Harper Thomas, 916 5th.
Huxoll F, r 809 alley K and L.
Kambara M, 1210 3d.
Kubota Tashie, 1414 5th.
McCully Bros, 1011 J.
Mammen A R, 1017 J.
Marino Frank, 2718 34th.
Miwa Y, 629 M.
O'Connell J H, 911½ K.
O'Reilly P F, 1019 8th.
Oldfield A C, 2005 O.
Prendergast Matthew, 1110 J.
Sbarbaro Antonio, 208 K.
Shields A, 1011 2d.
Slatterly John, 1105 9th.
Smith J W, 809 7th.
Taral Frank, 728 O.
Taylor T F, 1013 7th.
Tong Lee, 912 3d.
Tonkins Lambert, 507 J.
Tower A H, 3403 Magnolia av.
White T P, 828 N.
Whitney L B, Broderick.
Wright Wm H, 1118 J.

SHOOTING GALLERIES.

Brown W R, 1113 2d.
Niskii H, 225 L.
Whiteline Wm, 222 J.

*SHOW CASES.

BANTA A J, Rear 314 10th. (See p 7.)
BURNETT & SONS, R bet 23d and 24th. (See p 7.)

SIDE BOARDS.

CAPITAL FURNITURE MNFG CO, 616 J. (See right bottom lines.)

SIDE WALKS—CEMENT.

BURNS, CLARK & DE ROZA, 1325 22d, 1917 6th and 2015 11th. (See p 19.)
CLARK E L, 2014 8th. (See p 19.)
GRIFFIN W H, 2510 O. (See p 18.)
TEICHERT ADOLPH, 2401 J. (See p 19.)

SIGN PAINTERS.

(See also Painters, House and Sign.)
CARR H W, 906 7th. (See right side lines.)
Martin J R, 414½ J.

Sacramento Wire Works
GASPER KRUTOSIK, PROP'R, 1811 TENTH ST.
TELEPHONE: CAPITAL 329, 3 BELLS
ALL KINDS OF ORNAMENTAL WIRE WORK AND FLORISTS' DESIGNS

WHITE'S TENT, AWNING & BAG CO. 1024 6th St. Sacramento
STORE AND RESIDENCE AWNINGS
Manufacturers of Canopies and Bags, Duck and Canvas Work of All Kinds:

NORTHWESTERN MUTUAL LIFE INSURANCE CO.
TELEPHONE: VALE 8721
S. F. McANEAR, District Manager, 610 K Street, Gerber Building

UTE ADVERTISING SIGN CO, 906 7th. (See adv under Adv Signs and right side lines.)

SILVERWARE.

BREUNER JOHN CO, 600-608 K.

SLOT MACHINES.

Holtz Charles, 507 Oak av.

SLAUGHTER HOUSES.

(See also Meats—Wholesale.)

Clauss & Kraus, 1700 I.
Leinberger H & Son, Broderick.
Mohr & Yoerk Pkg Co, 1024 J.
Schmid & Parker Pkg Co, 1400 J.

SODA WATER MANUFACTURERS.

Capital Soda Works, 310 K.
Wait G Z, 531 J.

SPICE MILLS.

DINGLEY N CO (INC), 111-115 I.
Lindley & Co, 220 K.

*SPORTING GOODS.

(See also Guns and Ammunition.)

JOST A E, 1012 K. (See left top lines.)
Kimball-Upson Co, 609 K.
Nickell L W, 725 K.

STAINS—CREOSOTE.

NATIONAL MASTIC ROOFING CO, 1015 10th. (See p 8.)

STAIR BUILDERS.

BANTA A J, Rear 314 10th. (See p 7.)
BURNETT & SONS, R bet 23d and 24th. (See p 7.)
SAC PLANING MILL & FURNITURE CO, 6th and R. (See bottom lines and p 6.)

STATIONERY—WHOLESALE.

Crocker H S Co, 208 J.
Hopkins A S Co The, Front cor L.
Johnston A J Co, 516 J.

STEAM FITTERS.

CAPITAL MACHINE & AUTO CO, 709-711 L. (See right side lines.)
MILLER EDLER CO, 1230 J. (See p 25.)
SIEFERMAN HENRY, 609 J. (See backbone.)

J. W. HALEY
Contractor for all kinds Brick Work
2014 TENTH STREET
SEE UNDER CONTRACTORS

Miss Vera Winchester
Public Stenographer, Typewriting, Mimeograph Copying, Notary, Etc.
1004 FIFTH STREET CAPITAL 713 - - - SUNSET, OAK 8326 SACRAMENTO

All Plots are Perpetually Cared For (NO EXTRA CHARGE FOR THIS)
In the East Lawn Park Cemetery. Office 605 J St.

STEAM, GAS AND HOT WATER HEATING.

BITZER E H, 2330 K. (See p 25.)
BOYD & MARTIN, 1813 J. (See adv under Plumbers.)
Cowles & Simpson, 1022½ K.
SIEFERMAN HENRY, 609 J. (See backbone.)

*STEAM AND GAS FITTERS.

BITZER E H, 2330 K. (See p 25.)
BOYD & MASTIN, 1813 J. (See adv under Plumbers.)
SIEFERMAN HENRY, 609 J. (See backbone.)

STEAM PLANTS INSTALLED.

CAPITAL MACHINE & AUTO CO, 709-711 L. (See right side lines.)

*STEEL—CONSTRUCTION.

NATIONAL MASTIC ROOFING CO, 1015 10th. (See p 8.)

STEEL JOINTS.

NATIONAL MASTIC ROOFING CO, 1015 10th. (See p 8.)

STEEL LATH.

NATIONAL MASTIC ROOFING CO, 1015 10th. (See p 8.)

*STENOGRAPHERS.

Doan, Duden & Pipher, County Court House.
EARHART S W, 1014 7th.
HOWE'S ACADEMY AND BUSINESS COLLEGE, 1028 J. (See backbone and opp p 279.)
WINCHESTER MRS VERA, 1004 5th. (See left bottom lines.)

BEWARE
OF
Directory Borrowers

Capital Mach. & Auto Co.
Garage and Office 709-711 J St. { Sunset, Main 644 Capital 733 } After Mar. 1st, 906, 908, 910 8th St.
AUTOS RENTED, STORED AND REPAIRED : : : :
General Machinists. All kinds of supplies & sundries

The Justice Sanitarium *
A Good Home for Invalids and Convalescents
MRS. BLANCHE ANDERSON, PROPRIETOR, 714 FIFTEENTH STREET
TELEPHONE, OAK 7686
SEE ADV. UNDER HOSPITALS

Steppan-Lewis Ladies' Orchestra
Mrs. LEO STEPPAN, Director | Tel. Sunset, Oak 8407
Music Furnished for all Occasions *826 Q STREET*

STOCK BREEDERS.

KESSLER EMIL, 38th and H. (See adv below.)

OCONEE STUD FARM

Standard Registered Trotting Stallion, **No. 31,650**

OCONEE

2:29 1-4 Sire of HELEN MORGAN 2:24 1-4

Golden Sorrel, 15:3 hands high, weight 1,100 lbs. Has style, action, extreme speed, all of which he transmits to his get. He is very intensely bred, as will be seen by re: ferring to his pedigree.

PEDIGREE

Sire: Camp 15,487 (Sire of Aelse 2:10 1-2, Cressy 2:18 1:2, Little Doctor 2:15 1-4, etc.) Grand Sire: Nutgold 9,391 by Nutwood 600, etc. Dam: Orpha by Weisbarden 1,629 (brother to Wedgewood 2:19) 2d dam: Orphie by Administrator 357 (Sire of 16 standard performers.) 3rd Dam: Luceille by Abdallah 15 (Sire of Goldsmith Maid 2:14.) 4th Dam: Kate by Pilot Jr. 12 (Sire of dam of Maud S. 2:08 3-4 etc.) For full tabulated pedi: gree see or address owner.

Stands at his home place, H Street road, 1-2 mile east of McKinley Park. Mares kept at reasonable rates.
Accidents at Owner's risk.

Terms: $25 for the Season Payable at Service or Upon Removal of Mare

SEASON: March 1st to July 1st

E. KESSLER, Owner R. F. D., No. 2, Box 61 SACRAMENTO

STOCK FARMS.

KESSLER EMIL, 38th and H. (See under Stock Breeders.)

*STOCKS AND BONDS.

FARM LAND INVESTMENT CO, 631 J.
AUBERTUS A M, 915 7th. (See opp p 76.)
CARMICHAEL CO THE, 800 J. (See adv opp Real Estate.)
DIKE U L INVESTMENT CO, 631 J. (See right bottom lines.)

STORAGE.

Capital Van & Storage Co, 906 K.
CHAPPELL-NELSON CO, 126 J. (See under Transfer Co.)
Globe Transfer, Van & Storage Co, 921 7th.
McLAUGHLIN DRAYING CO, 115 K. (See left side lines.)
Owl Van & Storage Co, 1009 9th.

JAMES R. COLEMAN General Painting
Art Wood Finishing, Graining, Staining
GOOD MATERIAL AND WORKMANSHIP.
RESIDENCE 2311 P STREET - SACRAMENTO - CALIFORNIA

LUCE & LUCE
2430 10TH STREET
Importers and Dealers in Domestic and Foreign Marble and Granite, Tombs, Tablets, Monuments, etc.
PHONE. CAPITAL 922

CHRISTIAN BROTHERS' COLLEGE SELECT BOARDING AND DAY SCHOOL
K Street, S. W. Corner Twelfth Street, Sacramento, California

Phillips Drayage and Warehouse Co, 1523 Front.
Riverside Transfer Co, 527 J.
Sacramento Warehouse Co, bet Q and R.
WESTERN TRANSFER, VAN & STORAGE CO, 928 7th. (See front cover.)

STORE FIXTURES.

(See also Cabinet Makers.)

ANDERSON W A & CO, 3311 Sacramento av. (See p 13.)
BANTA A J, Rear 314 10th. (See p 7.)
BROWN & GORDON, 1410 E. (See left bottom lines and p 6)
BURNETT & SONS, R bet 23d and 24th. (See p 7.)
CONRADT EDWARD, 2916 26th Highland Park. (See p 12)
DAILEY & ROGERSON, 1822 M. (See p 11.)
FRITZSCHE RICHARD, 1710 T. (See p 14.)

*STORE AND OFFICE FIXTURES AND RAILINGS.

HARVIE N N, 2200 O. (See p 11.)
HOLT ALFRED, Rear 827 N. (See under Cabinetmkrs.)
KOPP G W, 1514 15th. (See p 13.)
MaBEE T G, 2201 I. (See p 9.)
MASON E S, 216 5th Av Oak Grove. (See p 12.)
SAC PLANING MILL & FURNITURE CO, 6th and R. (See bottom lines and p 6.)
VAN ZEE ANTHONY, 2707 I. (See right side lines and p 11)
WENDT & MORRELL, 2130 M. (See p 10.)

*STOVES AND RANGES.

BREUNER JOHN CO, 600-608 K.
Campbell C M, 411-413 K.
Hersch M & Son, 1010 J.
Miller-Chapin-Enwright Co, 907-917 Front.
MILLER-EDLER CO, 1230 J. (See p 25.)

STRUCTURAL IRON.

NATIONAL MASTIC ROOFING CO, 1015 10th. (See p 8.)

TAILORS.

(See also Merchant Tailors.)

Anderson James, 1729 18th.
Anderson James, 1729 18th.
Asai S Co, 1124 3d.
Bloomberg I S, 206 K.
Bock G, 529 J.
Bonarewitz August, 1204½ 3d.
Capital City Tailors, 913 K.
DUCHEZ JEROME, 1016 23d. (See adv under Dyers.)
Fechter John, 1020 8th.
Fujii M, 1112 3d.
Giorgi O & Son, 1012 3d.

The Competition of The Capital Telephone Company has made for Cheaper Rates, Better Service and continued effort toward improvement, while the Telephone as a Monopoly simply made for High Rates, Bad Service and Stagnation.

Andrew Moser Vault and Cess-Pool Cleaning
820 R STREET
Call me up—Capital, 351-5 bells

WM. A. LANGLEY
AGENT FOR STERLING BICYCLES
1025 TENTH STREET
Locksmith and Repairing
KEYS FITTED
TELEPHONE, OAK 4791

Guillot P R, 1019 8th.
Haberkorn John, 413 J.
Haller J, 517 Oak av.
Hanson O, 520 J.
HARDMAN H P, 525 J. (See right top lines and p 3.)
Hayman Albert L, 818 K.
Heitman J H, 600 J.
Kromer J, 910 J.
McCallum C, 512 J.
McDougall Donald, 706½ K.
Schoemaker J D, 1022 6th.
Scotch Tailors, 802 K.
Stone S, 431 K.
Straub The Tailor, I O O F Temple 709 K.

TALKING MACHINES AND SUPPLIES.

BREUNER JOHN CO, 600-608 K.
Columbia Phonograph Co, 823 J.
Pommer A J Co, 829 J.

TAMALE PARLORS.

JOHNSON E A, 1011 9th. (See right bottom lines.)
LUCAS MRS ELLA, 1109 8th. (See adv under Tamale Mnfrs.)
PUGO ALFONSO, 1239 J. (See adv under Tamale Mnfrs.)

TAMALE MANUFACTURERS.

Araus Domingo, 1303 2d.
Arcoga Valentine, 1121 2d.
Fernandez Carmen, 523 Oak av.
Horr Mrs G W, 619 E.
JOHNSON E A, 1011 9th. (See right bottom lines.)
Lerma Mrs T, 730 L.
LUCAS MRS ELLA, 1109 8th. (See adv below.)

Lucas' Tamale Parlors
All Spanish Dishes a Specialty
1109 8th St. Opp. Del Monte Cafe

Mandalla Joseph, 1107 5th.

Hall Electrical Works
1237 J STREET
Telephone: Sunset, Oak 1831
EVERYTHING ELECTRICAL
Country Orders Solicited

Brown & Gordon
1410 E STREET
General Mill Work
Band Sawing, Turning
Shaping, Etc. : : : :
SEE PAGE

H. P. HARDMAN, Merchant Tailor
525 J STREET. - - - - Telephone: Sunset, Vale 7832

Poency F, 1417 J.
PUGO ALFONSO, 1239 J. (See adv below.)

PHONE: Vale 7436 First Class Service
A. PUGA
1239 J STREET
TAMALES, ENCHILADAS, SPANISH CHICKEN
SPANISH BEANS
Private Rooms for Ladies
Phone and we will Deliver Orders

Traverse Giacomo, 1117 2d.
Venezuela Mrs M, 625 L.

TANKS.

BANTA A J, Rear 314 10th. (See p 7.)
BURNETT & SONS, R bet 23d and 24th. (See p 7.)
LATOURRETTE & FICAL, 3431 Sacramento Av. (See right top lines.)
Miller & Cahill, 1114-1116 J.
SAC PLANING MILL & FURNITURE CO, 6th and R. (See bottom lines and p 6.)

TANKS AND MILL SUPPLIES.

MILLER-EDLER CO, 1230 J. (See p 25.)
Miller & Cahill, 1114 J.

TEACHER—CELLO.

LEWIS MISS MARY, 3130 Magnolia Av Oak Park.
WILKINS MRS M, Pythian Castle. (See adv under Dancing Teachers.)

TEACHERS—ELOCUTION.

HOWE'S ACADEMY, 1028 J. (See backbone and opp p 279.)

TEACHERS—LANGUAGE.

HOWE'S ACADEMY (French and Grammar), 1028 J. (See backbone and opp p 279.)

TEACHERS—MUSIC.

(See also Music Teachers.)
STEPPAN MRS LEO, 826 Q. (See left top lines.)

A. VANZEE
2707 EYE STREET (TELEPHONE, CAPITAL 619, 3 BELLS) SACRAMENTO, CAL.
General Contractor and Builder
SEE PAGE

Get Your Tamales at Johnson's Tamale Grotto
1011 NINTH ST. Spanish Dishes a Specialty Phones: Sunset, Vale 6801 Capital 247-2b

PRINTING | Book and Job and Advertising Novelties | LARKIN & SON 307 J STREET BOTH PHONES 324

TEACHER—PIANO.

GEERY MISS ZUELETTIA, 921 19th.

TEACHERS—SHORTHAND.

CHRISTIAN BROTHERS' COLLEGE, K sw cor 12th. (See right top lines.)
HEALD'S BUSINESS COLLEGE (S F). (See opp Colleges and Schools.)
HOWE'S ACADEMY, 1028 J. (See backbone and opp p 279.)

TEACHERS—TYPEWRITING.

CHRISTIAN BROTHERS' COLLEGE, K sw cor 12th. (See right top lines.)
HEALD'S BUSINESS COLLEGE (S F). (See opp Colleges and Schools.)
HOWE'S ACADEMY, 1028 J. (See backbone and opp p 279.)

TEACHERS—VIOLIN.

STEPPAN MRS LEO, 826 Q. (See left top lines.)

TEAS AND COFFEES—WHOLESALE.

DIEPENBROCK—WILSON CO, Alley Rear of 808 K.

TEAS, COFFEES AND SPICES.

Capital Coffee & Spice Mills, 828 2d.
Dingley N Co, 115 I.
Grandma's Spanish Pepper Co, 3931 Orange av.
Great American Importing Tea Co, 426 K.
Lewis Leon, 926 K.
Perkins & Co, 1028 J.
Sacramento Coffee & Spice Mills, 718 J.
Wittpen Henry, 912 12th.

TELEGRAPH AND TELEPHONE COMPANIES.

CAPITAL TELEPHONE & TELEGRAPH CO, 918 5th. (See right side lines.)
Postal Telegraph-Cable Co, 130 J.
Sunset Telephone & Telegraph Co, 915 6th.
Western Union Telegraph Co, 1015 2d.

TENTS AND AWNINGS.

Sacramento Tent & Awning Co, 13th cor U.
Sun Tent & Awning Co, 1021 Front.
WHITE'S TENT, AWNING & BAG CO, 1024 6th. (See right bottom lines.)

TERRA COTTA MANUFACTURERS.

MUDDOX H C, 30th and K and 1015 L. (See p 12.)

OAK PARK
Sacramento Electric, Gas & Ry. Co., Props. WALTER SMITH, Manager. Office OAK PARK THEATRE
THE AMUSEMENT RESORT OF SACRAMENTO. Skating Rink, Shooting Gallery, Penny Arcade, Toboggan Slide, Refreshment Stands, Etc. Other Amusements in course of construction.

SACRAMENTO PLANING MILL & FURNITURE CO., Inc., MILL WORK
Scroll and Band Sawing, Turning, Store, Office, Bank and Bar Fixtures
Telephones, Capital 444-3b; Sunset, Oak 4131. SIXTH AND R STREETS

TINNERS GAS FITTERS Latourette & Fical Steam Fitters ENGINEERS
Phone, Red 881 ✻ ✻ 3431 Sacramento Avenue, Oak Park

THEATERS.

(See p 42.)

TILE—DRAIN.

MUDDOX H C, 30th and K and 1015 L. (See p 12.)

TILE—GRATES AND MANTELS.

BRENNAN T I, 920 J. (See p 8.)

TILE—FLOORS.

BRENNAN T I, 920 J. (See p 8.)

TILE—METAL.

NATIONAL MASTIC ROOFING CO, 1015 10th. (See p 8.)

TIN, COPPER AND SHEET IRON—WORKERS.

Blanchard A H, 1214 J.
Boralla Leo, 1112 8th.
EARLE E E, 1023 10th. (See p 25.)
EARLE H W, 1011 7th. (See p 25.)
Hildebrand A S, 1214 J.
LATOURRETTE & FICAL, 3431 Sacramento Av. (See right top lines.)
MILLER-EDLER CO, 1230 J. (See p 25.)
PACIFIC SHEET METAL WORKS, 2d and M. (See adv under Sheet Metal Works.)
SIEFERMAN HENRY, 609 J. (See backbone.)
Miller & Cahill, 1114 J.
Stober Bros, 906 K.

TINNERS.

LATOURRETTE & FICAL, 3431 Sacramento Av. (See right top lines.)
PACIFIC SHEET METAL WORKS, 2d and M. (See adv under Sheet Metal Works.)
SIEFERMAN HENRY, 609 J. (See backbone.)

TINTING.

ROBERTS D L, 1814 28th. (See left side lines and p 22.)
SIMMONDS WM SHAPEL, 920 J and 1322 I. (See left bottom lines and p 23.)
STRUCK F L, 923 6th. (See p 21.)

TOWEL SUPPLY COMPANIES.

CASCADE LAUNDRY TOWEL SUPPLY, 1515 20th. (See right top lines.)

*TRADING STAMP COMPANIES.

BREUNER JOHN CO, 600 K, 2d Floor. (See right top lines.)

BRAND-McCLELLAND CO. REAL ESTATE and INSURANCE
426 J STREET Telephone: Oak, 4532 | Capital 1121
OAK PARK BRANCH OFFICE OPPOSITE PARK ENTRANCE—Tel., Red 532; Capital 481-5 Bells

SACRAMENTO PLANING MILL & FURNITURE CO., Inc., MILL WORK
Interior and Hardwood Finish, Columns, Balusters, Mouldings, Etc.
Tels. Capital 444, 3 bells; Sunset, Oak 4131. - - Sixth and R Streets

Menefee & Co. Wall Paper, Pictures and Framing
Papering and Painting
724 K Street Both Phones

Gold Trading Stamp Co, 923 10th.
Sacramento Trading Stamp Co, 1001 J.

*TRANSFER COMPANIES.

CHAPPELL-NELSON CO, 126 J. (See adv below.)

R. E. CHAPPELL N. V. NELSON

CHAPPELL-NELSON CO.

OFFICE, 126 J STREET

Trucking *Forwarding* *Warehousing*

PHONES { Sunset, Oak 1141 / Capital, - 1087 P. O. BOX 439

SACRAMENTO, CAL.

Globe Transfer, Van and Storage Co, 921 7th.
McLAUGHLIN DRAYING CO, 115 K. (See left side lines.)
MERCHANS' SPECIAL DELIVERY AND TRANSFER CO, 1115 5th. (See back cover.)
Pacific Transfer Co, 1113 3d.
Riverside Transfer Co, 527 J.
WESTERN TRANSFER, VAN & STORAGE CO, 928 7th. (See front cover.)

TRANSPORTATION COMPANIES.

Atchison, Topeka & Santa Fe Ry Co, 130 J.
Denver & Rio Grande System, 1017 2d.
Continental Fruit Express, 1006 2d.
Farmers' Transportation Co, Front cor P.
Fruit Growers' Express, 1006 2d.
Northern Electric Co, Bryte bldg.
Oregon Railway and Navigation Co, 1007 2d.
Rio Grande & Western Ry Co, 1017 2d.
Sacramento Electric, Gas & Ry Co, 201 J.
Sacramento Transportation Co, 1400 Front.
Sacramento Valley Ry, 530 K.
Southern Pacific Ry Co, 2d cor G.
Union Pacific Ry Co, 1007 2d.
Western Pacific Ry Co, 719½ K.

TRUNK MANUFACTURERS.

Sacramento Trunk Factory, 515 J.

*TURKISH BATHS.

HAMMAM BATHS, 1126 7th. (See adv under Baths.)

Both Phones (See Tel. Book) = Office: 725 J Street = Office Hours: 9 to 11 a. m. and 1 to 3 and 7 to 9 p. m.

DR. T. W. HING

Chinese Physician and Surgeon

EYE, EAR NOSE and THROAT

Cures Appendicitis, Stomach Kidney and Chronic Ailments without Operation

NAYLOR SONS & CO., 15th Street Bet. R and S **ENGINEERS AND MACHINISTS**

GASOLENE ENGINES FOR LAUNCHES AND AUTOS

Sacramento Foundry and Machine Works

FRONT AND N STREETS SACRAMENTO

TYPEWRITERS.

Remington Typewriter Co, 706 J.
SACRAMENTO TYPEWRITING EMPORIUM, 1004 5th. (See left bottom lines.)

*TYPEWRITERS' SUPPLIES AND REPAIRS.

LANGLEY WM A, 1025 10th. (See left top lines.)
SACRAMENTO TYPEWRITING EMPORIUM, 1004 5th. (See left bottom lines.)

TYPEWRITING.

WINCHESTER MRS VERA, 1004 5th. (See left bottom lines.)
UMBRELLA MANUFACTURERS AND REPAIRERS.
LANGLEY WM A, 1025 10th. (See left top lines.)

UNDERTAKERS.

Bath & Nauman, 1324 J.
Clark & Booth Co, 1017 4th.
Gormley Wm F, 914 8th.
Kavanagh W J, 511 J.
Miller & McMullin, 1021 9th.

UPHOLSTERERS.

Burtless Wm H, 811 J.

VAULTS CLEANED.

LEWIS THOMAS, 1016 10th. (See p 4.)
MOSER ANDREW, 820 R. (See right bottom lines.)

VETERINARY SURGEONS.

Fox D F, 1415 J.
Hammond H J, 2015 21st.
McCollum A M, 818 10th.
McLean L A, 1412 N.
Megowan C L, 1021 J.

VIOLIN MAKERS AND REPAIRERS.

Bain Wm H, 1124 J.

*VOICE CULTURE.

Moeller Mrs Frances, 700 L.

*WAGONS AND CARRIAGES.

WHITE & WOOD, 713-715 S. (See p 23.)

WAGON AND CARRIAGE HARDWARE.

Baker & Hamilton, 101-115 J and 920-922 2d.
Waterhouse & Lester Co, 709-715 J.

Musical Instruments Repaired Band and Orchestra Instruments a Specialty. All Kinds of Drums, Bells and Xylophones made to order

R. N. GREER, 821 Twelfth St. ← Violin Bows Rehaired

TELEPHONE, SUNSET, OAK 9061

Singer's Private Sanitarium

512 O Street Tel., Sunset, Main 395 See adv. under Hospitals

A. E. JOST DRUGGIST SUNDRIES
1012 K STREET
SACRAMENTO, CALIFORNIA

WAGONS AND VEHICLES.

(See Carriage and Wagon Makers and Dealers.)

WAINSCOTING—TILE.

BRENNAN T I, 920 J. (See p 8.)

WALL PAPER.

(See also Painters—House and Sign.)

BREUNER JOHN CO, 600-608 K se cor 6th.
Krebs C H & Co, 626 J and 1215 6th.
MENEFEE & CO, 724 K. (See left top lines.)
Parker F G, 1109 10th.
STRUCK F L, 923 6th. (See p 21.)
WHITE & WOODS, 713-715 S. (See p 23.)

WAREHOUSES.

(See also Storage Companies.)

WESTERN TRANSFER, VAN & STORAGE CO, 928 7th. (See front cover.)

WATCHMAKERS.

(See also Jewelers.)

WEDDING CANOPIES.

WHITE'S TENT, AWNING & BAG CO, 1024 6th. (See right bottom lines.)

WELL BORING.

Hunt E B, 1116 U.
MILLER-EDLER CO, 1230 J. (See p 25.)

WELL SUPPLIES.

MILLER-EDLER CO, 1230 J. (See p 25.)

WHEELS, BODIES AND TOPS.

Graf-Edler Co The, 917 7th.
Waterhouse & Lester Co, 709 J.

WIND MILLS.

MILLER-EDLER CO, 1230 J. (See p 25.)

*WINDOW CLEANERS.

Progressive House and Window Cleaning Co, 429 K.
San Francisco Window and House Cleaning Co, 1925 5th.

WINDOW AND DOOR FRAMES.

BANTA A J, rear 314 10th. (See p 7.)
BURNETT & SONS, R bet 23d and 24th. (See p 7.)

McLAUGHLIN DRAYING CO. INC.
SACRAMENTO, CALIFORNIA
115 K STREET
RESIDENCE PHONE SUNSET, VALE 5121
TELEPHONES! SUNSET, MAIN 433 CAPITAL 701

W. S. Simmonds
920 J AND 1322 I STREETS
GENERAL PAINTING CONTRACTOR AND PAPERHANGING
SEE PAGE

First - Class Work Up-To-Date Laundry Co. Curtains and Blankets
1220 S STREET PHONE, OAK 7951

SACRAMENTO PLANING MILL & FURNITURE CO, 6th and R. (See bottom lines and p 6.)

*WINDOW SHADES.

CAPITAL FURNITURE MNFG CO, 616 J. (See right bottom lines.)

WINERIES.

Azeveda M J & Co, 1517 18th.
California Winery, 21st cor R.
GALT WINE CELLAR, Galt. (See adv below.)

GALT
Wine Cellar
A. LIPPE, Proprietor
Choice Zinfandel
and
Claret Wine
GALT, - CAL.

Jaffe Wine Co, 224 J.
Pioneer Winery, 21st cor R.
Roma Winery, 1800 15th.
Slater L H, 3329 Magnolia av.

*WINES AND LIQUORS—WHOLESALE.

Blauth T Sons Co, 407 K.
Capital Mercantile Co, 1014 8th.
Casey & Kavanaugh, 216-218 K.
Cronan M Co, 323 K.

The "Ute" Advertising Sign Co. No. 906 7th St.
SIGNS OF ALL DESCRIPTIONS
Manufacturers and Handlers of Pressed and Stamped Advertising Signs
H. W. CARR, MGR.

TELEPHONES SUNSET VALE 7721 CAPITAL 153
Capitol Furniture Mnfg. Co., 616 J
MANUFACTURERS OF AND DEALERS IN FINE FURNITURE

Ruhstaller *Lager and Gilt Edge Steam Beer* ✲ *BEST BEER BREWED* ✲

Dierssen G E & Co, 719 J.
Donnelly J C Co, 314 K.
Ebner Bros Co, 116 K.
GALT WINE CELLAR, Galt. (See adv under Wineries.)
Harbinson Joseph, 915 2d.
MEBIUS & DRESCHER CO, Front cor K.
Raschen Fred, 514 J.
Rosenblatt Co The, 1213 Front.
Wisseman George, 230 K.
Woodburn James Co, 417 K.

WIRE WORKS.

SACRAMENTO WIRE WORKS, 1811 10th. (See right side lines.)

WOOD FIBRE PLASTER.

NATIONAL MASTIC ROOFING CO, 1015 10th. (See p 8.)

WOOD TURNING.

BANTA A J, rear 314 10th. (See p 7.)
BURNETT & SONS, R bet 23d and 24th. (See p 7.)
SACRAMENTO PLANING MILL & FURNITURE CO, 6th and R. (See bottom lines and p 6.)

WOODEN BOXES.

CAPITAL BOX FACTORY, 1700 2d. (See backbone.)

WOODENWARE—WHOLESALE.

Hopkins A S Co The, Front cor L.

D. L. ROBERTS 1814 28th Street TELEPHONE, OAK 5447
Painting, Paperhanging
INTERIOR DECORATING SEE PAGE

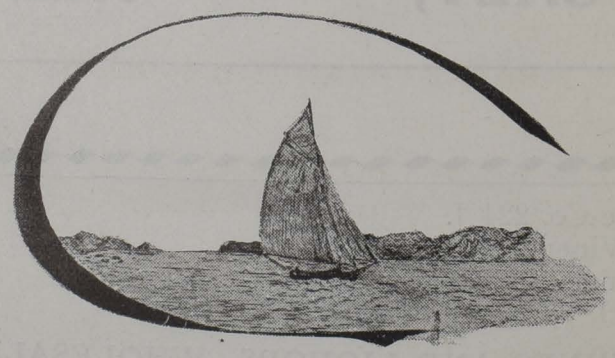

Watson's Dancing Academy TURNER HALL, 912 K ST.
G. W. WATSON, Proprietor
FASHIONABLE DANCING CLASSES. - - SELECT ASSEMBLIES WEEKLY

Cascade Laundry
1515 TWENTIETH STREET Telephones: Sunset, Main 131; Capital 131

Sacramento County Business Directory

BAKERS AND CONFECTIONERS.

Coons Mrs Emma, Elk Grove.
Haskin Mrs R A, Shellard, Galt.
Koerper Charles, Walnut Grove.
Norton J H, Folsom.
Phillips Mrs Hattie, Galt.

BANKS AND BANKERS.

Brown Alexander, Walnut Grove.
Burnham J H, Folsom.

BARBER SHOPS.

Borges A A, Folsom.
Firebaugh Michael, Elk Grove.
Flukenstein A C, Folsom.
Le Cussan R J, Galt.
Noble G W, Galt.
Smith C A, Folsom.
Tong Lester, Folsom.

BASKET MANUFACTURERS.

Florin Basket Co, Florin.

BOTTLERS.

Folsom Soda Works, Folsom.

BLACKSMITHS.

Conley Charles, Conley.
Pfaffenbach Louis, Galt.
Stroup Harry, Clay Station.
Whitman H C, Folsom.

CANNERIES.

California Fruit & Cannery Assn, Vorden.

Golden State Band
Music Furnished for All Occasions
B. E. IGNBERRY, Mgr.
Sunset, Oak 8886
1007 K Street

Woey Yon Low Chinese Restaurant and Cafe
Private Rooms. Private Dinners Arranged
Everything First-Class at Popular Prices
FAMILY AND AFTER THEATRE PARTIES SOLICITED. 921-923 THIRD STREET

The Sunday Evening Leader
Delivered to any part of the City or Oak Park at 25 Cents per Month
LARKIN & SON, PUBLISHERS - 307 J STREET

N. Harvie GENERAL CONTRACTOR AND BUILDER
SEE PAGE
2200 O STREET { TELEPHONE: SUNSET VALE 9082 { SACRAMENTO, CALIFORNIA

CIGARS AND TOBACCO—RETAIL.

Levy E R, Folsom.

CLOTHING—RETAIL.

Elkus Albert, Folsom.

COMMISSION MERCHANTS.

Mathena James, Isleton.

CONTRACTORS.

Derr J M, Elk Grove.

CREAMERIES.

Dye M E, Walnut Grove.
Ehrhardt F W, Franklin.
Star Creamery, Courtland.

DENTISTS.

Hansen W A, Walnut Grove.
Renwick W H, Elk Grove.

DRUGGISTS—RETAIL.

Briggs G A, Elk Grove.
Burnham J H, Folsom.
Ray Don & Co, Galt.
Slaughter K J, Folsom.
Smith Virgil, Florin.

DRY GOODS AND NOTIONS.

(See also General Mdse.)
Elkus Albert, Folsom.
Hyman J, Folsom.

ENGINEERS—CIVIL.

Crew H E, Isleton.

FRUIT GROWERS.

Florin Fruit Growers' Assn, Florin.

FRUIT SHIPPERS.

Davies W O, Florin.
Valley Fruit Co, Florin.

FURNITURE DEALERS—RETAIL.

Miller O J, Folsom.

GENERAL MERCHANDISE.

Atkinson Wm H, Bridge House.
Atkinson W H, Michigan Bar.

HENRY McCLAIN BRICKLAYER AND CONTRACTOR
Mantels and all kinds of Job Work promptly attended to
1208 Whitney Ave., bet. O and R Phone, Capital 1031 Sacramento, Cal.

PHOENIX FLOUR THE BEST

Bauer, Miller & Newbert, Courtland.
Brown Alexander, Walnut Grove.
Brown J T & Co, Ryde.
Conley Charles, Conley.
Cox Gossendi, Florin.
Duarte Bros, Freeport.
Everson Bros, Elk Grove.
Florin Supply Co, Florin.
Fry R H, Orange Vale.
Gardiner Ida P, Isleton.
Givens J E, Cosumne.
Hasman Joseph, Elk Grove.
Heath John W, Michigan Bar.
Jones & Son, Walsh Station.
Lauppe J D, Antelope.
Luttig H J, Franklin.
Matland Ralph, Arno.
Markhofer & Latta, Elk Grove.
Perkins & Co, Perkins.
Ray Don & Co, Galt.
Ruman A C, Michigan Bar.
Sawyer Bros, Galt.
Schmidt Solomon, Walnut Grove.
Shelton L M, Fair Oaks.
Slocum & Gore, Fair Oaks.
Steele E F, Clay Station.
Studarus John Jr, Mills.
Tin San, Vorden.
Valley Fruit Co, Florin.

GROCERIES—RETAIL.

(See Also General Mdse.)
Cohn P C, Folsom.
Pilton & Briggs, Folsom.
Vehmeyer R H, Folsom.

HARDWARE—RETAIL.

(See also General Mdse.)
Cohn P C, Folsom.
Imhoff George, Folsom.
Leonard J B, Folsom.

HARNESS MAKERS AND DEALERS.

Bauer G A, Folsom.
Botts G W, Isleton.
Reeves J O, Cosumne.

HOTELS.

BOTZBACH HOTEL, Galt.
Central Hotel, Isleton.

Sacramento Wire Works
GASPER KRUTOSIK, PROP'R, 1811 TENTH ST.
ALL KINDS OF ORNAMENTAL WIRE WORK AND FLORISTS' DESIGNS
TELEPHONE: CAPITAL 329, 3 BELLS

U. L. Dike Investment Co. 631 J Main 641
REAL ESTATE, LOANS STOCKS AND BONDS

S. F. McANEAR — LIFE INSURANCE
Gerber Bldg., 610 K St. TELEPHONE VALE 8721

J. W. HALEY — Contractor for all kinds Brick Work
2014 TENTH STREET — SEE UNDER CONTRACTORS

Courtland Hotel, Courtland.
Elk Grove House, Elk Grove.
Enterprise Hotel, Folsom.
Fair Oaks Hotel, Fair Oaks.
Franklin Hotel, Franklin.
Frost J J, Perkins.
Galt Hotel, Galt.
Hamilton House, Fair Oaks.
Isleton Hotel, Isleton.
New Western Hotel, Folsom.
Slough House, Walsh Station.
Stroup Harry, Clay Station.
Toronto Hotel, Elk Grove.
Walnut Grove Hotel, Walnut Grove.

ICE DEALERS AND MANUFACTURERS.

Union Ice Co, Folsom.

INSURANCE AGENTS—FIRE.

Clippinger D H, Perkins.

LIGHTING COMPANIES.

Florin Electric Light & Power Co, Florin.

LIVERY, FEED AND SALE STABLES.

Bauer G A, Folsom.
Brown Alexander, Walnut Grove.
Gann J F, Elk Grove and Galt.
Harris J W, Isleton.
Haskins Mrs R A, Shellard, Galt.
McKinstry C W, Galt.
McKinstry & Son, Galt.
Stroup Harry, Clay Station.
Warren Harvey, Isleton.
Whitney W L, Folsom.
Wild John, Folsom.

LUMBER MANUFACTURERS AND DEALERS.

Slocum & Gore, Fair Oaks.

MACHINISTS.

Ames A T, Galt.
Orois & Ritz, Galt.

MEAT MARKETS.

Brodes & Gerber, Folsom.
Brown Alexander, Walnut Grove.
Harris J W, Isleton.
Hawk Burt, Perkins.
Hayes James, Elk Grove.

Carroll & Nicol — Granite and Marble Work of All Descriptions
2431 10TH STREET, N. E. COR. 10TH AND Y
PHONE, SUNSET, OAK 3232
MONUMENTS, HEADSTONES, TABLETS
CEMETERY ENCLOSURES

INSIST ON "Cash Checks" with Cash Purchases
THEY ARE COMING TO YOU — SEE THAT YOU GET THEM

Miles R A.
Natoma Cattle Co, Folsom.
Nolte Wm, Walnut Grove.

MINES AND MINING.

FOLSOM DEVELOPMENT CO, Folsom.

NOTARIES PUBLIC.

Cox J P, Folsom.
Landsborough M L, Florin.

NOTIONS.

(See also General Mdse.)
Norton J H, Folsom.
Smith Virgil, Florin.

PAINTERS—HOUSE AND SIGN.

Ellis W S, Florin.
Macy & Markofer, Elk Grove.

PHYSICIANS AND SURGEONS.

Beattie Hugh, Elk Grove.
Bishop Simon, Galt.
Bramhall R N, Fair Oaks.
Briggs A E, Elk Grove.
Buffum E H, Fair Oaks.
Gladding C F, Represa.
Harmes F W, Galt.
Hesser George, Folsom.
Leimbach J H, Isleton.
Lindsay W K, Courtland.
Martin A H, Walnut Grove.
Slaughter K J, Folsom.
Wildanger F J, Franklin.
Wildanger F J, Courtland.

PLUMBERS, STEAM AND GAS FITTERS.

Francis J N, Isleton.
Orvis & Ritz, Galt.

REAL ESTATE AND RENTAL AGENTS.

Marks B, Galt.
Robinson G P, Fair Oaks.

RESTAURANTS.

Bradley A E, Folsom.

SALOONS.

Arnold E C, Franklin.
Brock G W, Folsom.

Capital Mach. & Auto Co.
Garage and Office 709-711 J St. { Sunset, Main 644 / Capital 733 } After Mar. 1st, 906, 908, 910 8th St.
AUTOS RENTED, STORED AND REPAIRED
General Machinists. All kinds of supplies & sundries

The Justice Sanitarium — A Good Home for Invalids and Convalescents
MRS. BLANCHE ANDERSON, PROPRIETOR, 714 FIFTEENTH STREET
TELEPHONE, OAK 7686
SEE ADV. UNDER HOSPITALS

Arensky Trio — *Mrs. Leo Steppan, Director, 826 Q Street, Sacramento*

Concert Music Furnished for Entertainments, Socials, Etc. Sunset, Oak 8407

Buell F J, Florin.
Burke & Fritz, Folsom.
Caduff Thomas, Folsom.
Conley Charles, Conley.
Duarte Bros, Freeport.
Fisher Joseph, Courtland.
Frost J J, Perkins.
Gemsch Louis, Fair Oaks Bridge.
Gilbert H R, Folsom.
Givens J E, Cosumne.
Hale Howard, Walnut Grove.
Hennessy W F, Perkins.
Hicks Wm, Galt.
Hinters Bros, Routiers.
Howard E, Ryde.
Johnston J M, Elk Grove.
Jones C W, Ryde.
Jones & Jones, Florin.
Klumpp Louis, Folsom.
Laine Wm, Perkins.
Lauppe J D, Antelope.
Loy G H, Walnut Grove.
Luttig H J, Franklin.
McBeth Robert, Folsom.
Maitland Ralph, Arno.
Mello J F, Galt.
Moffitt J A, Mahew.
Perkins & Patton, Perkins.
Quiggle Charles, Galt.
Quiggle John, Galt.
Schwegler August, Folsom.
Simoni Pio, Vorden.
Souza John, Freeport.
Studarus John Jr, Mills.
Warren R L, Bridge House.
Weaver L A, Paintersville.
Wild J D, Folsom.

SHOEMAKERS.

Joerger Louis, Folsom.
Reeves J O, Cosumne.
Stusser Samuel, Folsom.

TELEPHONE AND TELEGRAPH COMPANIES.

New Freeport Tel & Tel Co, Courtland.

TRANSPORTATION COMPANIES.

California Transportation Co, Walnut Grove.

JAMES R. COLEMAN General Painting
Art Wood Finishing, Graining, Staining
GOOD MATERIAL AND WORKMANSHIP.
RESIDENCE 2311 P STREET
SACRAMENTO - CALIFORNIA

LUCE & LUCE
2430 10TH STREET
Importers and Dealers in Domestic and Foreign Marble and Granite, Tombs, Tablets, Monuments, etc.
PHONE, CAPITAL 922

CHRISTIAN BROTHERS' COLLEGE — SELECT BOARDING AND DAY SCHOOL
K Street, S. W. Corner Twelfth Street, Sacramento, California

UNDERTAKERS.

Miller O J, Folsom.

VETINARY SURGEONS.

Crump J C, Isleton.

WATCHMAKERS AND JEWELERS.

Le Cussan R J, Galt.

WINERIES.

Elk Grove Winery, Elk Grove.
Florin Winery, Florin.
GALT WINE CELLAR, Galt. (See adv p 757.)

INDEPENDENT LOCAL AND LONG DISTANCE TELEPHONE

The Competition of The Capital Telephone Company has made for Cheaper Rates, Better Service and continued effort toward improvement, while the Telephone as a Monopoly simply made for High Rates, Bad Service and Stagnation.

Andrew Moser — Vault and Cess-Pool Cleaning
820 R STREET
Call me up—Capital, 351-5 bells

WM. A. LANGLEY PHONOGRAPHS
AGENT FOR STERLING BICYCLES Repairing and Supplies
1025 TENTH STREET TELEPHONE, OAK 4791

Representative Business Houses of San Francisco

ARCHITECTURAL TERRA COTTA.

GLADDING, McBEAN & CO.
EDDY & HYDE STS. PHONE EMERGENCY 40
SAN FRANCISCO, CAL.

ART GLASS.

SHREVE & CO, Van Ness av cor Sacramento

ART GOODS.

SHREVE & CO, Van Ness av cor Sacramento

ASSAYING (SCHOOL OF).

HEALD'S BUSINESS COLLEGE. (See adv opp p 666.)

BRICK—PRESSED AND FIRE.

GLADDING, McBEAN & CO.
EDDY & HYDE STS. PHONE EMERGENCY 40
SAN FRANCISCO, CAL.

BUSINESS COLLEGES.

HEALD'S BUSINESS COLLEGE. (See adv opp p 666.)

CALENDARS.

SCHMIDT LITHOGRAPH CO, cor 2d and Brvant. (See adv opp p 476

CHIMNEY PIPE—TERRA COTTA.

GLADDING, McBEAN & CO.
EDDY & HYDE STS. PHONE EMERGENCY 40
SAN FRANCISCO, CAL.

CHINA AND PORCELAIN.

SHREVE & CO, Van Ness av cor Sacramento

HALL ELECTRICAL WORKS DYNAMOS, MOTORS WIRING, FIXTURES AND EVERYTHING ELECTRICAL
1237 J STREET TELEPHONE: SUNSET, OAK 1831

Brown & Gordon General Mill Work Band Sawing, Turning Shaping, Etc. : : : :
1410 E STREET SEE PAGE

H. P. HARDMAN, Merchant Tailor
525 J STREET. - - - - Telephone: Sunset, Vale 7832

CLAY—FIRE AND MOLDING.

GLADDING, McBEAN & CO.
EDDY & HYDE STS. PHONE EMERGENCY 40
SAN FRANCISCO, CAL.

DIAMONDS.

SHREVE & CO, Van Ness av cor Sacramento

DRAIN—TILE.

GLADDING, McBEAN & CO.
EDDY & HYDE STS. PHONE EMERGENCY 40
SAN FRANCISCO, CAL.

ENGINEERING—CIVIL—(SCHOOL OF).

HEALD'S BUSINESS BUSINESS COLLEGE. (See adv opp p 666.)

ENGINEERING—MINING—(SCHOOL OF).

HEALD'S BUSINESS BUSINESS COLLEGE. (See adv opp p 666.)

ENGRAVING.

SCHMIDT LITHOGRAPH CO, cor 2d and Bryant. (See adv opp p 476

FIRE BRICK AND TILE CLAY.

GLADDING, McBEAN & CO.
EDDY & HYDE STS. PHONE EMERGENCY 40
SAN FRANCISCO, CAL.

FIRE ROOFING (HOLLOW.)

GLADDING, McBEAN & CO.
EDDY & HYDE STS. PHONE EMERGENCY 40
SAN FRANCISCO, CAL.

FOLDING BOXES—PAPER.

SCHMIDT LITHOGRAPH CO, cor 2d and Bryant. (See adv opp Lithographers—Classified.)

JEWELERS.

SHREVE & CO, Van Ness av cor Sacramento

LABELS.

SCHMIDT LITHOGRAPH CO, cor 2d and Bryant. (See adv opp p 476

LITHOGRAPHERS.

SCHMIDT LITHOGRAPH CO, cor 2d and Bryant. (See adv opp p 476

A. VANZE General Contractor and Builder
2707 EYE STREET (TELEPHONE, CAPITAL 619, 3 BELLS) SACRAMENTO, CAL.
SEE PAGE 7

PARK VIEW HOTEL $1, $1.50 and $2 Per Day
WHITE LABOR ONLY
OAK PARK, CAL. P. G. MIKLE, PROPRIETOR

PRINTING | Book and Job and Advertising Novelties | LARKIN & SON 307 J STREET BOTH PHONES 324

THE AMUSEMENT RESORT OF SACRAMENTO. Skating Rink, Shooting Gallery, Penny Arcade, Toboggan Slide, Refreshment Stands, Etc. Other Amusements in course of construction.

OAK PARK

Sacramento Electric, Gas & Ry. Co., Props. WALTER SMITH, Manager. Office OAK PARK THEATRE

PENMANSHIP (SCHOOL OF).

HEALD'S BUSINESS BUSINESS COLLEGE. (See adv opp p 666.)

POSTERS.

SCHMIDT LITHOGRAPH CO, cor 2d and Bryant. (See adv opp p 476

SHORTHAND AND TYPEWRITING (SCHOOL OF).

HEALD'S BUSINESS BUSINESS COLLEGE. (See adv opp p 666.)

SILVERSMITHS.

SHREVE & CO, Van Ness av cor Sacramento

WATCH IMPORTERS.

SHREVE & CO, Van Ness av cor Sacramento

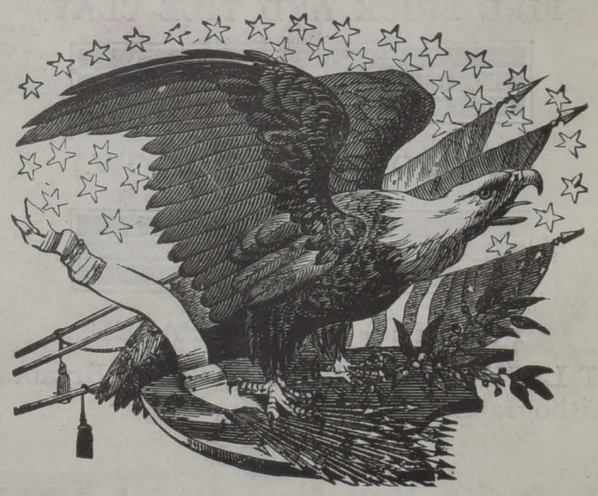

SACRAMENTO PLANING MILL & FURNITURE CO., Inc., MILL WORK
Scroll and Band Sawing, Turning, Store, Office, Bank and Bar Fixtures
Telephones, Capital 444-3b; Sunset, Oak 4131. SIXTH AND R STREETS

Mrs. F. M. Husted

DIRECTORY PUBLISHER

Member of the Association of American Directory Publishers

DIRECTORIES:

Sacramento City and County
407 J Street.

Oakland, Alameda and Berkeley
906 Broadway, Oakland, Cal.

Honolulu and Territory of Hawaii
Hawaiian News Co., Agents, Honolulu.

Stockton City and San Joaquin County
Stockton, Cal.

Fresno City and County
Fresno, Cal.

Eureka and Humboldt County
Eureka, Cal.

PKR
OAK PARK
THE AMUSEMENT RESORT OF SACRAMENTO. Skating Rink, Shooting Gallery, Penny Arcade, Toboggan Slide, Refreshment Stands, Etc. Other Amusements in course of construction.
SACRAM
Scroll a
Telepho

The Association of American Directory Publishers

WM. H. LEE, President.
A. G. WRIGHT, First Vice-Pres.
A. V. WILLIAMS, Second Vice-Pres.
W. H. BATES, Secretary.
J. L. HILL, Treasurer.

TRUSTEES:

R. L. POLK, Detroit.
W. E. MURDOCK, Boston.
R. H. DONNELLEY, Chicago.
A. V. WILLIAMS, Cincinnati.
W. H. BATES, New York.
W. H. LEE, New Haven.
A. G. WRIGHT, Milwaukee.
E. M. GOULD, St. Louis.
J. S. HILL, Richmond, Va.

Secretary's Office, 89 Third Avenue, New York.

The Association of American Directory Publishers is composed of reputable City Directory Publishers, organized for the general advancement of the Directory business. Any person, corporation or firm engaged in business as owner and publisher of a City Directory in the United States or Canada, who shall qualify as competent to gather information and compile a City Directory and furnish satisfactory references, is eligible to membership.

The objects of the Association are:

First. The advancement of the Directory business and the improvement of Directories by the interchange of ideas and the exchange of experienced employes.

Second. To provide protection to the public against **fraudulent advertising schemes which operate under the name of Directories,** and to drive unprincipled promoters of the same out of the business.

Third. To provide permanent and profitable employment to competent, industrious and honest Directory canvassers and compilers.

Fourth. For the mutual protection and advancement of the established and prospective interests of all who may become members, by personal advice and assistance of members as may be mutually satisfactory, desirable or advisable, and by such other means as may, from time to time, be shown to be wise, proper and lawful.

$100.00 REWARD

Will be paid by the Association for the arrest and conviction of any person or persons engaged in publishing, collecting or canvassing for any fraudulent or fake directory.

California State Bank

SAFE DEPOSIT VAULTS

SACRAMENTO - - - CALIFORNIA

Directors

Fred'k Cox, C. W. Clarke, W. E. Gerber,
Adolph Heilbron, Joseph Steffens, Peter Dahl,
George W. Peltier, Hon. Alden Anderson, F. W. Kissel.

Travelers' Circular Letters-of-Credit Issued, Available in All Parts of the World. Exchange Drawn on All European Cities.

ALL HIGH GRADE INVESTMENT SECURITIES BOUGHT AND SOLD

Capital and Surplus Paid Up in Gold Coin $1,100,000

January 1, 1907.

Office
1115
Fifth
St.

Either
Phone
Main
146

MERCHANTS
SPECIAL DELIVERY
AND
TRANSFER CO.

General
Draying

Trunks
25 Cents